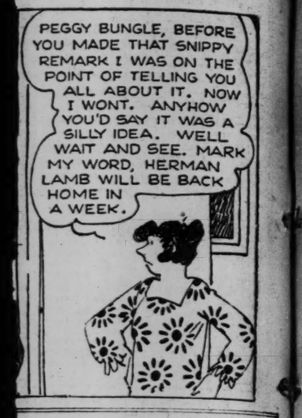
COMIC PAGE
SATURDAY, JANUARY 14, 1928.





Classified Advertising
REAL ESTATE .....PART 8
WANTS FOR SALE...PART 9
HELPS, SERVICE ....PART 10

ST. LOUIS POST-DISPATCH

Sunday Post-Dispatch Today, 110 Pages
FIRST NEWS SECTION, 12 PAGES.
SECOND NEWS SECTION, 4 PAGES.
THIRD (SPORT) SECTION, 6 PAGES.
FOURTH NEWS SECTION, 16 PAGES.
FIFTH NEWS SECTION, 10 PAGES.
SIXTH (AUTO) SECTION, 18 PAGES.
SEVENTH (RADIO) SECTION, 6 PAGES.
REAL ESTATE SECTION, 12 PAGES.
WANTS—FOR SALE, 4 PAGES.
WANTS— HELPS—SERVICE, 6 PAGES.
ROTOGRAVURE, 8 PAGES.
MAGAZINE, 10 PAGES.
COMIC SECTION, 8 PAGES.
FINANCIAL NEWS, Part 8, Pages 2, 3, 4

VOL. 80. No. 130. PART ONE. ST. LOUIS, SUNDAY MORNING, JANUARY 15, 1928. PAGES 1—12 ***** PRICE 10 CENTS

GRAND JURY TO INQUIRE INTO $175,000 COAL FRAUD

Basis of Investigation to Be Employe's Confession That Berry-Bergs Co., Swindled Customers.

OFFICER AND NINE OTHERS ARRESTED

Discharged Driver Describes Short-Weight System — City Department to Hunt for "Leak."

The grand jury will meet Thursday to investigate the confessions of employes of the Berry-Bergs Coal Co. that public institutions and individual customers have been systematically defrauded through short-weight coal deliveries, one employe estimating the frauds have approximated $175,000 in the last two and a half years.

Meanwhile City Commissioner of Weights and Measures Haley has asked that a thorough investigation be made to determine whether there was any "leak" between his office and the coal company. His request followed the statement of the company weigher yesterday that officers of the firm somehow learned when city inspectors were active and at such times suspended short-weight deliveries.

William O. Soell, president of the company, is being sought, as is his brother-in-law, Anthony C. Happe Jr., the vice president, who lives with him in Kirkwood. Soell's attorney promised to surrender him tomorrow, explaining his client was on a hunting trip in the Ozarks, miles away from a railroad.

Ten Persons Already Arrested.

Ten persons have already been arrested in connection with the alleged frauds. The latest to be booked by the police was John Faber, 26-year-old chauffeur formerly employed by the coal company, who was quoted by Chief of Detectives Kaiser last night as admitting he had hauled short-weight loads of coal to city institutions on many occasions.

Those who were arrested before Faber were, James W. Whelan, secretary-treasurer of the coal company; Oscar Happe, clerk, a brother of the vice president and brother-in-law of the president; Louis J. Mellick, yard manager and weigher; Dewey Neff, Henry Hicks, George de Braux, Charles Bettick, William Craft and Henry Harris, delivery men and helpers.

Whelan was released on $20,000 bond and Mellick and Oscar Happe on $5000 each. Bond for the minor employes was set at $1500 each.

The Berry-Bergs Coal Co., a $50,000 corporation, organized in 1903, has offices at 226 South Taylor avenue, and a yard at 4449 Clayton avenue. Soell, who bought the business in 1918 holds all but two of the shares of stock. Whelan and Anthony Happe each holding one share.

At the Circuit Attorney's office it was announced that minor employes of the company probably would be charged with conspiracy to defraud, punishable upon conviction by a year in jail or a $1000 fine, or both, and executives would be charged with obtaining money by false pretenses, punishable upon conviction, by two to five years' imprisonment.

Chance to Testify for State.

Indications are that some of the employes who have confessed participating in short-weight frauds, under orders from their superiors, will be given the opportunity to testify for the State and gain immunity for themselves. Such a procedure was following in a short-weight prosecution in 1921, with the result that Edwin F. Kleine, a coal dealer, and Milton Rosenheim, a city clerk, were convicted and served penitentiary sentences.

As told yesterday, the tip that resulted in the present expose came from Henry C. Schmieding, a former truck driver for the company, who suffered a delayed stroke of conscience after the firm, he said, had discharged him for failing to destroy tickets showing false weights. Schmieding's account of systematic frauds was corroborated by Mellick and several of the other employes.

Description of System.

The system, in brief, as described was this: Mellick, the weigher, who asserts he was acting under instructions from Soell and Whelan, would give the drivers two sets of tickets, one showing the

Continued on Page 3, Column 5.

DECIDEDLY COLDER TODAY AND TONIGHT, FAIR TOMORROW

THE TEMPERATURES.

6 a. m.	49	4 p. m.	71
7 a. m.	51	5 p. m.	67
8 a. m.	51	6 p. m.	65
9 a. m.	56	7 p. m.	64
10 a. m.	61	8 p. m.	64
11 a. m.	64	9 p. m.	64
12 noon.	66	10 p. m.	*62
1 p. m.	69	11 p. m.	*60
2 p. m.	70	12 midnight	*59
3 p. m.	71	1 a. m.	*58

Yesterday's high, 71 (4 p. m.); low, 45 (12:30 a. m.).



Official forecast for St. Louis and vicinity: Unsettled and decidedly colder today and tonight; tomorrow, fair and continued cold.

Missouri: Unsettled and decidedly colder today and tonight; tomorrow, mostly fair and continued cold.

Illinois: Unsettled and much colder today; possibly some snow; except rain or snow in south portion; tomorrow partly cloudy to cloudy, and continued cold.

Sunset, 5:02; sunrise (tomorrow, 7:18.

This Week's Weather Outlook.

By the Associated Press.

CHICAGO, Jan. 14. — Weather outlook for the week beginning Monday: Upper Mississippi and Lower Missouri valleys and the northern and central great plains: Cold at beginning of week, especially in northern portion; rising temperature by the middle or toward the close; probably one or two precipitation periods.

MAN, WHO SHOT WIFE, SAYS IT WAS ACCIDENT

Guy Mathis, 22, Arrested at Hospital Where He Had Taken Wounded Mate.

Mrs. Bertha Mathis, 37 years old, was shot through the chest and critically wounded early last night by her husband, Guy Mathis, 22, in the kitchen of her hotel in Prospect Hill, St. Louis County.

Mathis, insisting the shooting was accidental, said a revolver was discharged as he was cleaning it. An hour after the shooting he was arrested by police and deputy sheriffs of St. Louis County at the Westminster Hospital, 8612 Halls Ferry road, where he had taken his wife.

Police and county authorities began an investigation of his version of the shooting, upon information that he and his wife had been quarreling frequently since their marriage, last September. At city hospital, where he was examined, physicians said he had been drinking, but was not intoxicated.

The bullet penetrated Mrs. Mathis' chest near the heart and emerged at the right shoulder.

Mrs. Mathis' first husband, Irvin Rauth, who formerly owned the hotel, was killed in an automobile accident in North St. Louis last February.

PHIL A. BENNETT ANNOUNCES HE WILL SEEK GOVERNORSHIP

Lieutenant-Governor Enters Race Before Republican Meeting Is Held in St. Louis.

By the Associated Press.

SPRINGFIELD, Mo., Jan. 14.—Lieutenant-Governor Phil A. Bennett of Springfield today announced his candidacy for the governorship.

Bennett made his announcement despite the fact that a meeting of the Republican leaders will be held in St. Louis next week to choose a candidate who will receive their support.

$475,000 TO LIGHT AIRWAYS

Appropriation Recommended to Congress by the President.

By the Associated Press.

WASHINGTON, Jan. 14.—An additional appropriation of $475,000 for the Commerce Department for use of the commercial aviation division was recommended to Congress today by President Coolidge.

The funds would provide lighted airways in addition to the 2500 miles proposed in the regular appropriation recommendation for the next fiscal year. It was stated that on next June 30 there will be 7512 miles of lighted airways with more than 10,000 miles at the end of the succeeding year. Part of the additional appropriation also would be used for increasing radio facilities as an aid to air navigation.

Dancing Couple to Mark Grave.

By the Associated Press.

DENVER, Colo., Jan. 14.—Under the will of Frank C. Cook, wax manufacturer, a granite monument of a can of wax surmounted by bronze figures of a dancing couple will mark his grave. His success in business and his fortune in life accumulated from the production of wax for dance floors, Mr. Cook, who died here Dec. 31, left an estate estimated at about $50,000.

MAN CONFESSES BURNING BANK TO HIDE $8000 THEFT

E. T. Henkel, Son of Nokomis, Ill., Pastor Admits Story of Holdup by Robbers Was Faked.

HELD IN DEFAULT OF $26,000 BOND

Assistant Cashier of Farmers' National Destroyed Records to Prevent Discovery of Embezzlement.

Special to the Post-Dispatch.

NOKOMIS, Ill., Jan. 14.—Enno T. Henkel, 28-year-old assistant cashier of the Farmers' National Bank, the narrator last Tuesday of a story of being slugged by two robbers who set fire to the bank building, tonight confessed that he had faked the robbery story and set the fire to cover embezzlements of $5000 in the last several years.

Henkel, who is 28 years old and the son of the Rev. Otto Henkel, pastor of Trinity Luthern Church of Nokomis, declared he had lost some of the money in imprudent investments and spent the rest injudiciously, and had decided to cover up his peculations by burning the bank records.

He had previously said that he was held up as he went to the ban kbuilding at 10:30 p. m. Tuesday to prepare the fire in the stove for the night. His two assailants, he related, failed to get into the strongbox, and finally set fire to the banks books and fled, leaving Henkel in the vault.

Henkel declared he liberated himself. He summoned the Fire Department, but when the fire was extinguished an hour later all the bank's books had been consumed. Bank and insurance company investigators were suspicious of Henkel's story, however, and questioned him closely, with the result that tonight he confessed his holdup story was untrue.

After he had completed his statement to prosecuting authorities Henkel was charged in warrants with grand larceny and arson and in default of $26,000 in bonds was lodged in the county jail at Hillsboro.

NEW HUNT FOR MRS. GRAYSON AND HER AIRPLANE "DAWN"

Effort Based on Evidence Pointing to Landing in Inaccessible Valley.

By the Associated Press.

NEW YORK, Jan. 14.—Organization of a new search for the airplane "Dawn" and its party of four was ordered today by M. A. Mosle, friend of Mrs. Frances Grayson, who, with her pilot, navigator and motor expert, was lost on the first leg of a projected trans-Atlantic flight last Dec. 23.

Mosle wired $300 to Leonard Reid, his representative in St. Johns, N. F., following receipt of a cablegram from Reid which declared that all evidence and reports pointed to landing by the plane in an inaccessible valley near Heart's Delight.

Mosle was instrumental in organizing the original search for the plane, in which the dirigible "Los Angeles" and several airplanes participated. Those lost with Mrs. Grayson were Lieut. Oskar Omdahl, pilot; Brice Goldsborough, navigator, and Fred Koehler, motor expert. They disappeared while flying from Roosevelt Field, L. I., to Harbor Grace, N. F.

U. S. LIQUOR MADDENS IRISH

Galway Robbers Say Bootleg Made Them Irresponsible.

By the Associated Press.

GALWAY, Irish Free State, Jan. 14—Two brothers, condemned to a year in prison for robbery, pleaded that they committed the crime under the influence of bootleg liquor.

It was stated in court that entire villages along the Galway coast had gone half-mad recently from liquor washed ashore in drums from a wrecked rum-runner bound for America.

Starts Air-Water Voyage to Japan.

By the Associated Press.

CLEVELAND, O., Jan. 14.—Yusuki Tsurumi, son-in-law of Viscount Goto, ex-Premier of Japan, and himself a leader in Japan's Liberal party, began a dash by air and fast steamer today with hopes of reaching Japan to stand for a seat in Parliament in the national elections next month. Tsurumi left Cleveland by airplane at 4:20 o'clock this afternoon and was due in San Francisco at 5 o'clock Monday afternoon. He will sail Tuesday on the Siberia Maru, arriving in Japan Feb. 2 to allow him two weeks of campaigning before the election.

SURFACE OUTLOOK FOR CONGRESS AT HAVANA PLACID

U. S. Leadership Not Likely to Be Questioned in Pan-American Session That Will Open Tomorrow.

U. S. TO JUSTIFY NICARAGUAN POLICY

Charles E. Hughes Head of American Delegation Rests His Case on Treaty of 1923.

By CHARLES G. ROSS,
Chief Washington Correspondent of the Post-Dispatch.

HAVANA, Jan. 14.—The sixth International Conference of American States, meaning 21 republics of North, South and Central America, will open here Monday with every outward indication of harmony throughout its sessions. All cards appear to be stacked in favor of the effort of the American delegation to keep the conference what it has always been—a society for the exchange of information on such noninflammatory topics as trade and sanitation.

The United States is fortunate in the meeting place. Under the Machado administration, Cuba is probably more friendly to us than is any other Latin-American country. Havana, especially, is under North American influence. President Machado a few weeks ago passed word to Havana newspapers to refrain from criticism of American policy, and they have acceded to his wish.

It is fortunate for the United States, too, that the delegates from Nicaragua are men chosen by the Diaz Government. They will be apologists for, and not critics of, our intervention in that country.

Mexico's Attitude Conciliatory.

Still another important factor making for continued domination of the conference by the United States is the present conciliatory attitude of Mexico. That country, above all others, is in position to embarrass the American delegation headed by Charles Evans Hughes, but indications today are that it will continue to cultivate good relations with the United States Government by careful avoidance of hostile features. Such, at least, is the tenor of the published instructions issued by President Calles to his delegation.

The friendship of Brazil for the United States, the opposition of Chile to the proposed non-intervention formula, the fact that so many of the delegates are diplomats stationed at Washington—all these things weigh heavily against the success of any movement to call into question the motives of the United States in Latin America.

Stirrings Below the Surface.

Yet underneath the placid surface is an undercurrent of tense feeling. Latin-America regards this conference as a critical one in the history of our dealings with the countries south of the Rio Grande. One hears commonly expressed, the opinion that the conference must either develop into something more than a meeting for the exchange of pious platitudes or must die of inanition.

As seen by some observers, both North and South Americans, the real danger is not that there will be an outbreak against the United States at the conference, but that the Latin-American delegates will go away from it with the feeling that they have been steam rollered. It is feared, in other words, that our delegation will be too adroit, too slick, in its suppression of unwelcome topics. If the Latin delegates leave Havana with the impression that they have been overreached, there is certain to be a marked growth of Southern antipathy for "the colossus of the North."

Meantime Havana has hung out its flags for President Coolidge and all is merry as a wedding bell.

U. S. TO JUSTIFY ACTS IN NICARAGUA AT HAVANA SESSION

By the Associated Press.

KEY WEST, Fla., Jan. 14.—President Coolidge and United States delegates to the Pan American Conference, which will open Monday in Havana, arrived here tonight at 10:10 o'clock (eastern standard time), 20 minutes ahead of schedule. The President, who retired soon after 9 o'clock, was asleep. A guard of Marines was placed about the side-tracked presidential special train.

Tomorrow morning the party will board the cruiser Memphis, on which it will make the journey to Cuba if the weather is bad. If,

Continued on Page 2, Column 2.

TOWN LIMITS HOME ELECTRIC DEVICES HINDERING RADIOS

Fairfield, Iowa, Law Forbids Use of Interfering Appliances Between Noon and Midnight.

By the Associated Press.

FAIRFIELD, Ia., Jan. 14.—Persons who use electrical devices to aid their daily activities in this city must have such work completed before noon each day. If washing machines and vacuum cleaners are operated after that hour and interfere with radio reception, the owner of the cause of the interference is liable to fine of not more than $100, or 30 days in jail. Beginning today, afternoons and evenings in Fairfield belong to radio devotees.

An ordinance forbidding the use of electrical appliances that interfere with radio between noon and midnight went into effect at noon. As the only exception, physicians will be permitted to use X-ray machines in cases of emergency.

The new ordinance, announced 10 days ago, became immediately popular in Fairfield. Mayor Harley Carter said. Copies of the ordinance have been requested from persons in Wisconsin, South Dakota, Nebraska, Minnesota, Colorado, Kansas, Missouri, Illinois, Indiana and Iowa.

"TREE OF AMITY" FOR HAVANA

Soil From American Nations to Support Good Will Symbol.

By the Associated Press.

HAVANA, Jan. 14.—Soil from George Washington's estate at Mount Vernon arrived today to be mixed with soil from 20 Latin-American nations to give root-hold to a Ceiba tree, one of the kind under which Columbus is said have prayed when he first landed on American soil.

A sapling Ceiba will be planted Monday afternoon in this conglomerate soil with appropriate ceremonies participated in by President Coolidge, President Machado, and heads of delegations to the Sixth Pan-American Conference. The sapling, called the "tree of amity" or "tree of fraternity," is intended to be symbolical of the ideals and friendship of the participant nations, its growth representing their growth.

STILL ON U. S. JUDGE'S FARM

Kentucky Jurist Makes Discovery While Questioning Defendant.

Special to the Post-Dispatch.

LEXINGTON, Ky., Jan. 14.—To his astonishment, Federal Judge A. M. J. Cochran of the Eastern Kentucky District learned last evening that a moonshine still had been operated on his own farm. The disclosure came when Edgar Lawson, tenant farmer, was found guilty by a jury in Judge Cochran's court of operating a still.

After evidence against Lawson had been offered, describing the location of the still destroyed by prohibition agents last summer, Judge Cochran questioned the defendant further and discovered that the farm where the still was found was owned by him and his son-in-law, Thomas Duke, and managed by tenants. Neither the prohibition agents nor the defendant were aware Judge Cochran owned the farm.

MAIDS AND BUTLERS ORGANIZE

American Federation of Labor Recognizes New Group.

Special to the Post-Dispatch.

CHICAGO, Jan. 14.—The American Federation of Labor issued a charter last month for a hired girls' union, under the name of the Housemaids' and Butlers' Union, Local 17,994. The work of organizing is being pushed, and has developed a feeling akin to panic among householders dependent on female help. Henry Toohey is president and George Flynn, secretary. The initiation fee is $25 and this is promised:

"To get better wages and working hours for housemaids and butlers employed in this city. Ten hours has been fixed as a day's work, but the minimum wage question and days off are yet to be decided."

MOSES PLEDGES FOR HOOVER

Heads Group Filing for Delegates to G. O. P. Convention.

By the Associated Press.

CONCORD, N. H., Jan. 14.—A joint telegram to Secretary Herbert Hoover pledging support for the Republican nomination for President was sent today by the first group of candidates for delegates to the national convention to file papers in New Hampshire. The group was headed by Senator George H. Moses and Gov. Huntley N. Spaulding as candidates for delegates-at-large.

Five candidates filed their papers today for delegate to the Democratic national convention. Three of them were pledged to the nomination of Gov. Smith of New York for President; the other two were unpledged. The New Hampshire presidential primary will be held March 13.

Black Bear Killed in Town.

By the Associated Press.

SHERIDAN, Wyo., Jan. 14.—A huge black bear wandered into the city today and was killed just below "Trail End," the home of United States Senator John B. Kendrick. No one knew just where the animal came from.

40 OF SANDINO'S MEN KILLED BY U. S. FLYERS USING BOMBS, BULLETS AND HAND GRENADES

PLANE ARRIVES IN NICARAGUA FROM MIAMI IN 12 HOURS

Marine Flyers Land at Managua After Making 1200-Mile Hop at 100 Miles an Hour.

FOKKER TOOK OFF JUST BEFORE DAWN

Non-Stop Flight of Maj. L. M. Bourne Betters Record of Maj. E. H. Brainerd Several Weeks Ago.

By the Associated Press.

MANAGUA, Nicaragua, Jan. 14.—Maj. Louis M. Bourne, United States Marine Corps, who hopped off from Miami, Fla., at 5:31 a. m., Eastern standard time, today for a nonstop flight to Managua, arrived here at 5:33 p. m., Central standard time.

Maj. Bourne and his two companions averaged approximately 100 miles an hour on the 1200-mile flight.

The three Marine Corps flyers made the second "line of duty" flight made necessary recently by war conditions in Nicaragua in a big Fokker monoplane, three-motored and radio equipped. Maj. Bourne was accompanied by Radia Officer J. F. Plachta and Mechanic B. F. Belcher.

MIAMI, Fla., Jan. 14.—Within an hour after the takeoff of the Marine flyers, just before dawn, Lieut. Plachta, radio officer, had flashed the ship's progress over Sombrero Light, 100 miles southward. At 10:03 a. m., Eastern standard time, he reported to the Tropical Radio Co. here that the plane was passing over the southwestern tip of Cuba and had nosed out over the Caribbean.

The tropical company talked with Maj. Bourne again at noon, learning that the Fokker was maintaining its 100-mile-an-hour speed. Maj. Bourne said he was near the mainland again, having passed over Cozumel, off Yucatan, and was setting a straight course for Tela.

It was at Tela that Maj. E. H. Brainerd, head of Marine aviation forces, was forced down by head winds and darkness on the first Marine corps flight to Managua recently.

Maj. Bourne's plane carried sufficient fuel for a 15-hour flight. Conditions at the take-off were favorable. The aviators' only extra equipment was three ordinary ship's life preservers.

PRINCE OF MONACO TO WED AMERICAN GIRL, REPORT SAYS

Louis II Arrived in U. S. Last Week and Is Guest of Bernard Baruch, at Hunting Party.

Special to the Post-Dispatch.

LONDON, Jan. 14.—The Daily News today published a dispatch from Nice stating that Prince Louis of Monaco is to wed the daughter of an American financier.

Prince Louis II of Monaco arrived in New York incognito this week and left two days ago for South Carolina to be the guest of Bernard Baruch on a hunting party.

SHARP EARTHQUAKE IN CHILE

Heavy Shock Followed by Lighter Ones. No Casualties Reported.

By the Associated Press.

SANTIAGO, CHILE, Jan. 14.—A strong earthquake tremor was felt at 9 o'clock this evening in the provinces of Coquimbo and Atacama followed by other shocks of lesser intensity. It is not believed there were any casualties.

The provinces of Coquimbo and Atacama roughly cover the northern half of Chile. There have been numerous disastrous earthquakes in this section in the past.

Shoots Police Dog for Wolf.

By the Associated Press.

ASHLAND, Wis., Jan. 14.—When Sylvester Wronbleski of Washburn saw what appeared to be a large wolf sneaking through the brush he shot the animal and brought it to the County Clerk for the $30 bounty. The affidavit was all made out when Dan Smith appeared and said the animal was his police dog.

BOMBS NICARAGUANS



MAJ. ROSS E. ROWELL.

EAST ALTON PAIR HELD AFTER ATTACK ON MAN

Partly Paralyzed Husband Says Wife's Friend Shot at Him.

William D. Harris, 60 years old, and Mrs. Dolly Gannon, 46 years old, of East Alton, were held yesterday, under warrants issued after an attempt had been made to shoot the woman's husband, Alfred, 60 years old, who is partly paralyzed.

Harris was taken to jail at Edwardsville and Mrs. Gannon is in the Alton jail.

The arrest of Harris last Tuesday followed the complaint of Gannon, who said Harris had fired at him with a shotgun. Gannon told police he was walking through a cornfield and heard a click, then a report and felt several pellets sting him in the scalp. He was not badly hurt.

The warrants against Harris and Mrs. Gannon are based on the report of an East Alton policeman, who says he heard Harris describe the circumstances of the shooting to a friend visiting him at the East Alton jail. Neither Harris nor Mrs. Gannon has made a statement. Both were employed at the Western Cartridge Co. plant in Alton.

DRAGGED BY LANDING PLANE

Stunt Flyer, Caught By Dangling Rope, Escapes Serious Injury.

By the Associated Press.

CLEARWATER, Fla., Jan. 14.—Ducked in the ocean twice while he dangled from the landing gear of an airplane, then dragged 400 feet along the beach when the ship made a forced landing, Frank Hefling, stunt flyer, was little the worse tonight for his experience other than a sprained ankle. Several thousand persons witnessed the accident.

Hefling became entangled in the rope and was left dangling, unable to get back on a wing or into the cockpit. Raymond, in an effort to release Hefling without injuring him swung down over Clearwater Bay twice, ducking him in the water, but still he was unable to release himself. Raymond then brought the plane to a landing on the beach.

14-Year Sentence for Woman, 82.

CHICAGO, Jan. 14.—A woman 82 years old today was sentenced to serve 14 years in prison for murder, when Dr. Lucy Hagen was given the prison term after being convicted of performing a criminal operation on Miss Mary Baxter Moorehead in 1926 which proved fatal. Dr. Hagen previously had faced similar charges

HIDDEN BY CLOUDS, AIRMEN DIVE 5000 FEET, STRIKE, THEN RETURN TO COVER

Attack El Chipote, Nicaraguan Leader's Stronghold —Met by Rifle and Anti-aircraft Gun Fire.

LEJEUNE REPORTED IN CORINTO HARBOR

Marine Reinforcements 48 Hours Ahead of Time— Rumors President Diaz Will Resign Persist.

By the Associated Press.

MANAGUA, Jan. 14.—Forty Nicaraguans were killed today by a Marine Corps airplane squadron that attacked El Chipote, stronghold of Gen. Augustino Sandino, former Liberal leader, the squadron's commander, Maj. Ross E. ("Rusty") Rowell, reported on returning tonight.

The aviators hid 5000 feet in the air behind clouds and dived when opportunity offered to drop bombs, fire machine guns, and even throw hand grenades. This is the first time hand grenades have been thrown from planes against the Nicaraguans.

The squadron left Managua early this morning for El Chipote, 5000 feet above sea level. El Chipote is nearly 20 miles northeast of Quilali, which marines recently captured from the rebel general in the costliest battle to them since they came to Nicaragua.

Threw Hand Grenades.

Waiting above drifting clouds, the planes would dart into clear atmosphere, circle low enough to discern Sandino's positions and drop bombs. They would then sweep lower and strafe the Nicaraguans with machine guns and hand grenades. These tactics were followed time and again with what the squadron considered satisfactorily disastrous results.

Sandino had two anti-aircraft guns which kept peppering away at the planes. He also directed severe rifle fire against the planes. One plane was struck twice by bullets which almost hit the pilot.

One observer said he saw eight rebels killed.

Maj. Rowell had some engine trouble and thought for a while he might have to land in enemy territory.

Lejeune at Corinto.

Marine headquarters was informed tonight that American warships bearing Major-General John A. Lejeune, Brigadier-General Logan Feland, and about 600 Marines were entering the port of Corinto. They had not been expected until Monday.

Insistent rumors that President Diaz will resign because of ill health are prevalent. Elected by the Nicaraguan Congress after the intervention of American Marines, Diaz has been chief executive since last November. He was president also from 1911 to 1917 and inaugurated Nicaragua's new currency and the National Bank.

Brother Urged Diaz to Resign.

Gen. Carman Diaz, brother of the president, told the Associated Press he had requested his brother to resign. The president has been a victim of malarial fever for some time and his family considers the strain of the coming election, in addition to the present strain brought about by the presence of American Marines and pressure of political problems too great for him.

If Diaz should resign Gen. Bartolome Viquez, first designate Senator, would become president. Viquez now is Nicaraguan consul in New Orleans.

The new law giving Gen. Frank McCoy dictatorial powers at the coming election has been adopted by the Senate, but is meeting with opposition in the Chamber of Deputies. Some of the Deputies assert that it is unconstitutional.

Communist Demonstration in Washington for Sandino.

By the Associated Press.

WASHINGTON, Jan. 14.—Expressing sympathy for Gen. Sandino, the Nicaraguan, more than

Continued on Page 2, Column 4.

WILBUR DEFEATED ON TIME LIMIT IN BUILDING NAVY

House Committee Votes for Completion in Eight Years, Instead of at No Definite Date.

TAKES NO CHANCE ON "PAPER FLEET"

Refuses 15 to 1 to Grant President Permission to Suspend Construction at Any Time.

By the Associated Press.

WASHINGTON, Jan. 14.—Secretary of the Navy Wilbur's recommendation that no definite date be set for completion of the administration's $740,000,000 new warship construction program was rejected today by an overwhelming vote by the House Naval Committee.

The committee also rejected another proposal by Wilbur that the President be empowered to suspend the proposed construction either in part or in whole at any time he may deem it advisable.

Fifteen members voted against Wilbur on the first proposal with one, McClintic (Dem.), Oklahoma, recording himself as present. The Secretary's second request was rejected 15 to 1, McClintic voting to support Wilbur.

No "Paper Fleet."

Immediately after the meeting four Republican members, Chairman Butler, Britten of Illinois, Darrow of Pennsylvania and Andrew of Massachusetts, interpreted the committee's action as a positive expression in favor of "actual iron and steel" ships instead of a possible "paper fleet."

Butler explained that a majority of the committee felt that in any new warship construction bill it might report to the House, a specific time for completion should be provided. Otherwise, he said, there would be no assurance to the country that all or any of the vessels would ever be launched.

Cites Previous Fiasco.

"If we had only a straight authorization for the vessels, they might never be constructed," the committee chairman continued. "What the committee decided to do today was to provide that this fleet shall be built by mechanics and not by paper makers."

The chairman recalled that last session the Budget Bureau failed to recommend funds to start construction on the last three of the eight cruisers authorized in 1924, and that funds for these ships were provided by Congress in spite of the budget recommendations.

"We want to prevent a repetition of that occurrence," he declared.

McClintic said after the meeting that Secretary Wilbur in presenting the program had declared it was in harmony with President Coolidge's fiscal plans and that he did not believe the Secretary would have requested the omission of the date of completion if the President had not so desired.

"Slap in Face" for Coolidge.

"To refuse this request would look like a slap in the face," he said. "In the event of another disarmament conference it would be impossible for the President to hold up the building even though he might consider it advisable. I don't think he would have asked authority to put the brakes on construction unless he felt that he should have that power."

The motion to provide for a definite date of completion was offered by Darrow. It follows: "It is the sense of this committee that the new construction program shall provide for a five-year program to be completed in eight years, stating the maximum number of ships to be undertaken each year, and the maximum cost of the same and following the principle of the five-year aviation program adopted by Congress last year."

It is the committee's plan to take up next week the advisability of approving the 25 cruisers, five aircraft carriers, nine destroyer leaders and 32 submarines proposed in the administration's program.

Agent Sued by Shaw Is Bankrupt.

By the Associated Press.

NEW YORK, Jan. 14.—Will A. Page, theatrical agent, who is being sued for $100,000 by George Bernard Shaw, Irish dramatist, today filed a voluntary petition in bankruptcy, listing his total assets at $100, and liabilities totaling more than $3000. Page published a book containing letters from the dramatist. Shaw charged the letters were of a personal character and publication had damaged him.

ST. LOUIS POST-DISPATCH
Founded by JOSEPH PULITZER Dec. 12, 1878.
Published Daily by The Pulitzer Publishing Co. Twelfth Boulevard and Olive Street.
MEMBER OF THE ASSOCIATED PRESS and AUDIT BUREAU OF CIRCULATIONS
The Associated Press is exclusively entitled to the use for republication of all news dispatches credited to it or not otherwise credited in this newspaper and also the local news published herein. All rights of republication of special dispatches herein are also reserved.
Subscription Rates by Mail, in Advance
Daily and Sunday, one year $10 00
Daily, without Sunday, one year 6 00
Sunday only, one year 3 00
Remit either by local order, express money order or St. Louis exchange.
Subscription Rates by Carriers
Delivered by city carrier or out-of-town dealers
Daily only, 20¢ a month; Sunday, 10¢ a copy.
Entered as second-class matter July 17, 1878, at the Postoffice at St. Louis, Mo.

All Placid on Surface for Pan - American Congress

Continued From Page One.

however, as seems likely, the weather is fine, the Memphis will carry the party, escorted by seven destroyers to the anchorage of the battleship Texas, eight miles off shore. The party will then be transferred to the Texas and will complete the trip to Havana on that vessel. No salutes will be fired by the warships because it will be Sunday when the President goes aboard.

Up early to say goodbye to Secretary Davis of the Labor Department who left the train at Jacksonville, Fla., Mr. Coolidge was soon at his table in the dining car to eat a breakfast of fruits with rice cakes and honey.

Today brought the party into the sunshine and warm weather of Florida, where large crowds of people were on hand at every station to wave a welcome to President and Mrs. Coolidge.

The train stopped at Jacksonville and New Smyrna and passed slowly through other cities. At Miami a halt was made for a short automobile tour of the city. Crowds lined the 10-mile route followed by the presidential party.

Announcement of Policy.

The American delegation to the Pan-American Congress will seek to establish there a spirit of good will in which to solve common problems of the new world, free from all suspicion of aggressiveness and dictation. The American delegation will stand squarely on the policy which the Washington Government has professed for many years, claiming no special privileges and desirous of imposing no selfish aims.

In addition it is stated authoritatively that the delegation, headed by Charles Evans Hughes, is prepared to face any repercussion from the recent American policy in Nicaragua, which involved the sending of Marines. The viewpoint of the Washington government, it was made known, will be presented upon the double consideration that the trouble in the Central American republic denotes no quarrel with the Nicaraguan government, and upon the United States policy of encouraging stable and constitutional regimes in the Carribbean.

Facing Nicaraguan Question.

American obligations under the 1923 five-power treaty, it was stated, precluded indifference on the part of the United States to events in Nicaragua. It will be Hughes' attitude that this treaty—which binds the signatory governments not to recognize any administration which came into power by a coup d'etat unless acted upon favorably by the Washington government—otherwise would be virtually without weight.

Acting on the belief that the attitude of the American delegation should be neither one of aloofness nor one of aggression, Hughes and his associates are prepared to fall in willingly with any program the Cuban Government may have arranged for the congress.

It is the expectation of the American delegation that the conference will be harmonious and constructive and free from local and partisan considerations.

After a conference today with President Coolidge on the train, Hughes expressed his good will toward the Mexican people and declared that recent developments in Mexico had pointed the way to a satisfactory solution of the questions at issue between that country and the United States.

Cuban President Says Congress Can't Judge Nicaraguan Question.

By the Associated Press.

HAVANA, Jan. 14.—Gen. Gerardo Machado, President of the Cuban Republic, said today that it was not within the province of the Pan-American Conference to assume the role of a tribunal to judge the Nicaraguan problem or the general policy of the United States with respect to intervention in small states, as the Congress has no such rights. It would be dangerous, he said, to establish such a precedent.

"Resolutions of an International Congress are without efficacy, if they lack the support of all the members," he said, "These are my opinions, and they are based on the instructions the Cuban delegation has received.

"I desire to regard the Monroe Doctrine as representing the noble action of a President of the United States who prevented the reconquest of America at the time of the holy alliance. The Monroe Doctrine was, and ought to remain, the common defensive policy for the territorial integrity of America. The Monroe Doctrine is not only compatible with the sovereignty of America below the Rio Grande, but is a document giving the greatest force to that right.

"Cuba's membership in the League of Nations does not influence Cuba's adherence to the Pan-American Union."

Without exception conference delegates who have been interviewed look to President Coolidge to make vital pronouncements in his address to the conference. They expressed the belief that he would bring an important message which might bind more closely the bonds of sympathy throughout the Western world.

KSD to Broadcast President's Address Tomorrow.

By the Associated Press.

NEW YORK, Jan. 14.—A list of the stations in the National Broadcasting Company's Red and Blue Networks, which will broadcast the addresses of President Coolidge and President Machado of Cuba opening the Sixth Pan-American Congress in Havanna Monday, was announced today. Broadcasting will begin at 10:30 a. m., Eastern Standard time.

The stations include: WCAE and KDKA, Pittsburg; WRC, Washington, WBAL, Baltimore; WJR and WWJ, Detroit; WLW, Cincinnati; WTAM, Cleveland; WGN and KYW, Chicago; KSD and KWK, St. Louis; WCCO, St. Paul - Minneapolis; WTMJ, Milwaukee; WOC, Davenport; WHO, Des Moines; WOW, Omaha; WDAF, Kansas City; WHAS, Louisville; WSM, Nashville; WSB, Atlanta and WBT, Charlotte.

Special Instructions to Be Sent Colombian Delegation.

By the Associated Press.

BOGOTA, Colombia, Jan. 14.—Denial that Colombian delegates at the Pan-American conference at Havana have received instructions to remain neutral should the United States activities in Nicaragua be discussed, was made by the Chancellor today. He said special instructions would be sent to the Colombian delegation later, but declined to discuss the nature of the instructions.

VAULT PREPARED IN ABBEY FOR THOMAS HARDY'S ASHES

Three Simultaneous Services Monday; Separate Interment for Novelist's Heart.

By the Associated Press.

LONDON, Jan. 14.—Westminster Abbey echoed tonight to the unwonted sounds of a dozen masons and other workers preparing by dim lamps, according to ancient custom in secrecy, a narrow vault in the floor of the poets' corner for the reception of the ashes of Thomas Hardy. The body of the noted novelist was cremated this afternoon at Woking with brief and simple ceremony.

Sir James M. Barrie and two intimate friends were the only witnesses. They conveyed the urn with the ashes to London, where it reposed tonight above the altar in St. Faith Chapel, opening off poets' corner. Here, lighted by candles, it will remain until Monday's ceremony.

A temporary platform is being erected around the vault. It will be covered with mauve, with white piping, to accommodate the mourners and clergy at the funeral, when the urn will be deposited in the vault and covered with a stone bearing a simple inscription.

There will be three simultaneous services on Monday afternoon—one a tithe Abbey, another at the interment of the novelist's heart at St. Insford, and a memorial service at St. Peter's, Dorchester.

Reports $35,000 Diamond Robbery.

By the Associated Press.

CHICAGO, Jan. 14.—Two young men held up Leopold Milner, a diamond importer, in his office late today and, after slugging, gagging and binding him, they ransacked his vault of uncut diamonds and jewelry valued at between $35,000 and $40,000, he told the police.

Snooper Indicted for Murder.

ROCKFORD, Ill., Jan. 14.—John Beyer Jr., confessed unofficial dry law snooper, was held without bond today on charges of murder, following his indictment for the murder of William Petroff, proprietor of a South Beloit, Ill., roadhouse.

GIRL KEEPS FATHER BUSY AT PARTY WHILE SHE ELOPES

Dorothy Ludwig, Daughter of Druggist, Arranges Two Surprises for His Birthday.

Two surprises were given H. G. Ludwig, a druggist, of 1063 Hornsby place, on his birthday last Thursday. Both were arranged by his 18-year-old daughter, Dorothy. The first was a party to celebrate the occasion, and the second the elopement of the daughter and her 21-year-old fiance, Byron Langraf, a draftsman, of 500 Concord place. During the festivities, when Mr. and Mrs. Ludwig were busy entertaining friends, the pair disappeared, but were not missed until late in the evening.

A telegram was received from them Friday, sent from Union City, Tenn., telling of their marriage. They had been engaged for three months and were to have been married within a year.

DRY LAW 8 YEARS OLD TODAY

30,000 Churches Will Observe Day, Says Anti-Saloon League.

WESTERVILLE, O., Jan. 14.—The eighth anniversary of the ratification of the National prohibition amendment will be observed by appropriate programs in 30,000 churches tomorrow, Dr. Howard Hyde Russell, associate general superintendent of the Anti-Saloon League, announced today.

Dr. Russell said that 30,000 ministers had applied to National and State league headquarters throughout the Nation for material on which to base their Sunday sermons and for Sunday school use. On Monday, church bells will be rung for eight minutes, beginning at noon, one minute for each year the National dry amendment has been in force.

Francis Herbert Stead Dies.

LONDON, Jan. 14—Francis Herbert Stead, noted editor and social worker, died at his home at Blackheath today. He was the brother of William T. Stead, editor of the Review of Reviews, who was drowned when the steamship Titanic sank in mid-ocean after a collision with an iceberg in April, 1912.

HOUSTON TO BUILD 25,000-SEAT HALL FOR DEMOCRATS

Temporary Auditorium to Be Erected for National Convention at Cost of $100,000.

By the Associated Press.

WASHINGTON, Jan. 14.—The suggestion of Gov. Smith of New York for an early draft of a tentative Democratic platform is to be considered by the committee on arrangements for the June convention at its next meeting, to be held at Houston in April.

In disclosing this plan today, Chairman Jesse H. Jones also announced that a temporary convention hall seating 25,000 will be erected in Houston at an approximate cost of $100,000. The present auditorium there seats only 6500.

Gov. Smith, in his letter, read at the Jackson day dinner, said he believed the Democrats had "erred in the past by waiting for the national convention to undertake the entire task of preparing a platform," and advocated a tentative declaration of party principles "at the earliest possible moment."

Opinions for and against the idea have been expressed by members of the National Committee here for a quadrennial meeting, and now the suggestion has been definitely tabled by the Arrangements Committee until April, when it will be taken up. Chairman Jones said, with many other proposals.

Jones, who lives in Houston, plans to consult with architects in New York tomorrow regarding specifications for the huge temporary convention structure. Word has been given by H. A. Halverton, Houston Land and Tax Commissioner, that the city will volunteer recently acquired public land known as Herman Square for a site. This tract is favored by Jones, since it is located within easy reach of downtown Houston, where the majority of delegates will be housed.

Houston's successful convention bid had no relation to the Democratic National Committee debt, said Jones, who added that this approximates $225,000, and is expected to be wiped out by contributions from wealthy Democrats.

Houston to Erect Temporary Auditorium for Convention.

By the Associated Press.

HOUSTON, Tex., Jan. 14.—Houston's proposed civic center, situated five blocks from the heart of the city, today was placed at the disposal of the committee on arrangements for the Democratic National Convention as the site for a temporary auditorium to be erected for the sessions. Mayor Oscar F. Holcombe, who offered the land, announced that as soon as Jesse H. Jones, chairman of the arrangements committee, returns to Houston, plans would be made to clear the plot of the small frame buildings which now occupy it. The property is more than a block in area.

The temporary auditorium will be three blocks from the city auditorium which the committee decided against using because of its limited seating capacity. A city park, covering a block, borders on the civic center property, which is contiguous to the public library. The site is away from the noise of heavy traffic and has the advantage of being so situated that no tall buildings will obstruct the usual summer gulf breezes.

It is within a couple of blocks of the main transportation lines and altogether is regarded as an ideal spot for convention purposes. The leading hotels are within easy walking distance. Business of the commercial telegraph companies has doubled here since the convention was awarded to Houston. Hundreds of telegrams have been received for hotel reservations and messages have poured in congratulating Jesse H. Jones on his success in bringing the convention here.

FARM PRICES LEVEL HIGHER

General Averages 10 Points Higher Than Year Ago.

By the Associated Press.

WASHINGTON, Jan. 14.—The general average of farm prices on Dec. 15 at 137 was the same as on Nov. 15, and 10 points higher than a year ago, the Department of Agriculture reported today, in its monthly summary of farm prices and business conditions. Most of the commodities included in the index showed moderate price increases, but were offset by a decline in the prices of cotton and hogs, the report said.

With the exception of wheat, hay, potatoes, hogs, eggs and chickens, it said, most of the commodities are above last year's prices. The report predicted that the level of farm prices on Jan. 15 would not be materially different from that of the past three months. Although stating that business conditions in general during December appeared to have shown no material change from those of November, the report said production and freight distribution ended the year at levels considerably below last year.

LINDBERGH TAKES TO PANAMA WILDS FOR A SHORT REST

Flies to Village of Bouquete to Hunt and Fish in Company With U. S. Army Aviators.

Special Cable to the Post-Dispatch and New York World.

PANAMA CITY, Jan. 14.—Col. Charles A. Lindbergh started the only holiday he has had since he left Washington for Mexico City by going today to Boquete, near David, about 200 miles from Panama City, where he will spend several days hunting and fishing while the Spirit of St. Louis is overhauled for the flight to Caracas, Venezuela, in the next four or five days.

Lindbergh left here in an army pursuit plane with Lieut. Douglas and Lieut. Parker, who were flying similar machines, at 9:30 o'clock this morning. They landed at David two hours later and immediately went by motor car to Chiriqui. From there they went by railroad to Boquete.

They are now staying at Joe Wright's hotel, operated by a native of Texas, former employe of the Panama Canal. Here the flyer will be able to get in his hunting, some swimming and the rest he needs after his arduous program of flying and receptions through Central America.

Army aviators returning from Boquete, said that Americans there had received the famous flyer with great enthusiasm. His coming was a complete surprise to them.

Near Boquete is supposed to reside the last of the descendants of the philosopher, Emmanuel Kant.

Plenty of Game in Bush.

There are big coffee plantations in the region and in the bush tapirs and mountain lions and deer provide excellent hunting. There are also Central America tigers, ducks and wild turkeys. It is always cool there. The men who accompanied Lindbergh frequently hunt in the region.

A story is related today of how at a municipal reception yesterday Lindbergh was prevailed upon to drink a glass of champagne in response to a toast. At first he attempted to get by with merely sipping the champagne, but finally complied when he was urged to drink the entire glass.

Meanwhile the French trans-Atlantic flyers, Dieudonne Costes and Joseph Lebrix, spent a busy day rendering courtesies at the De Lesseps, Bolivar and Firemen's monuments in Panama and the American Legion tablet at Balboa, visiting the ruins of old Panama and reviewing the Thirty-Third Infantry.

French Flyers Visit Fort.

Then they went by train to Fort Clayton, where they called on Brigadier Graves, commander of the Panama Department of the Army, and Col. Harry Burgess, Acting Governor of the Canal Zone. They had lunch with Col. Burgess and afterward were escorted to the Pedro Miguel Locks, watching the traffic.

In the afternoon they were guests of honor at a reception aboard the French cruiser Jeanne D'Arc, at Balboa, and in the evening at another reception at the Union Club. Everywhere they are received with ovations and their animation has captivated the hearts of Panama, which sees the Latin heroes as contrasting with the reserve of Lindbergh. The Frenchmen are expected to remain here sveral days.

Costes and Lebrix today passed through the streets hardly noticed and quenched their thirst in a sidewalk cafe, unbothered by the crowd. They are admired on every hand, however, for their frankness, democrary and readiness to laugh. They go through the city eyeing every one with genuine curiosity, laughing and chatting.

But, "There's only one Lindy," is a remark constantly heard.

NITE COUGH stopped 5 in minutes
Be fair to yourself and others. The first spoonful brings relief. Money back guarantee.
CREO-LYPTUS 50c
ADVERTISEMENT
Deaf Hear Again Through New Aid
Earpiece No Bigger Than Dime Wins Enthusiastic Following
Ten-Day Free Trial Offer
After twenty-five years devoted exclusively to the manufacture of scientific hearing-aids, the Dictograph Products Corporation, Dept. 2444, Lake Michigan Bldg., Suite 1205, 180 North Michigan Blvd., Chicago, Ill., has just perfected a new model Acousticon that represents the greatest advance yet made in the recreation of hearing for the deaf. This latest Acousticon is featured by a tiny earpiece no bigger than a dime. Through this device, sounds are clearly and distinctly transmitted to subnormal ears with wonderful benefit to hearing and health alike. The makers offer an absolutely free trial for 10 days to any one person who may be interested, and a letter will bring one of these remarkable aids to your home for a thorough and convincing test. Send them your name and address today!

DIPLOMATIC MISSION TO NATIONS OF WORLD IS PROPOSED FOR LINDBERGH

By the Associated Press.

WASHINGTON, Jan. 14.

A DIPLOMATIC mission made to order for Col. Charles A. Lindbergh was proposed in a resolution today by Senator McKellar (Dem.) of Tennessee.

He suggested that such a mission be created to invite the nations of the world to a conference here in 1928 for the codification of international law. The invitation would be sent by an airplane "driven by a practical aeronautical navigator well known to the cities of the world who has made a successful non-stop flight across the Atlantic Ocean." The "mission" would receive $25,000 and expenses.

While not mentioning Lindbergh by name, Senator McKellar left no doubt that the New York-to-Paris flyer was the man referred to.

40 NICARAGUANS KILLED IN ATTACKS BY U. S. AIRMEN

Continued From Page One.

two score demonstrators led by Herbert Benjamin of Philadelphia, district organizer of the Workers Communist Party marched twice around the State Department Building today. The police did not interfere and there was no disorder.

Sandino's Brother to Address New York Protest Meeting.

Special to the Post-Dispatch.

NEW YORK, Jan. 14.—The announcement that Socrates Sandino, younger brother of Gen. Augustino Sandino, leader of the Nicaraguan forces, is in New York and will make his first public address in this country, at a protest mass meeting of Sandino sympathizers at Irving Plaza Hall, Irving Pace, tomorrow afternoon, has aroused the indignation of the American Legion. This afternoon, Sidney G. Gumpertz, commander of the S. Rankin Drew Post of the Legion, West 42d street, wrote to Secretary of Labor John J. Davis asking that the right of the younger Sandino to be in this country be examined with a view to deporting him for attacking the American Government.

In his letter Gumpertz links Sandino with Communism.

Socrates Sandino it is said has been living quietly at No. 107 Jefferson avenue, Brooklyn, for several months, working as a machinist.

Police Break Up Demonstration at Brooklyn Navy Yard.

By the Associated Press.

NEW YORK, Jan. 14.—Police broke up a demonstration outside the gates of the Brooklyn navy yard today when 400 men and women paraded in protest against American intervention in Nicaragua. The marchers described themselves with placards and leaflets as members of the Young Workers' League and the Workers' (Communist) Party.

S. William Gerson, whom police described as a leader in the demonstration, was arrested, charged with disorderly conduct and attempting to incite a riot.

The paraders were dispersed by mounted police three times before the demonstration ended. In their final effort, police used their clubs on those who refused to move on.

BIRGER GANGSTER INDICTED

Freddie Wooten Identified by Cashier in $75,000 Robbery.

By the Associated Press.

NASHVILLE, Ill., Jan. 14.—Identified by Cashier J. E. Groves of the Pocahontas, Ill., bank, Freddie Wooten, former Birger gangster, was indicted today by the Bond County Grand Jury at Greenville for the robbery of the bank Nov. 30, 1926. Wooten's bond was fixed at $75,000.

Grove identified Wooten as the leader of the gang, and the individual who held a revolver in his face while the others scooped up the mony. Wooten, who has just completed a sentence of one year at the Federal prison at Atlanta on a Dyer Act violation, is held at Marion charged with the murder of Highway Patrolman Price.

$2.25 COMPLETE
Men. and Tues. Only
In Zyle Library Frames
SPLIT-JOINT
Large Lenses for Reading or Distance (Spherical Combinations)
Price Includes Guaranteed Accuracy
KRYPTOK INVISIBLE BIFOCALS LENSES ONLY
Far and Near Seeing (Spherical Combinations)
Mon. and Tues. Only
$6.75 A PAIR
Your Eyes Examined by THE MORITZ METHOD
INCLUDES THE OCULIST, THE OPTOMETRIST AND OPTICIAN. CONSULTATION FREE
Moritz Optical Co.
609 N. BROADWAY
Corner Washington Avenue
FREE A valuable Thermometer to anyone bringing in this ad.

CALLS TALE OF ESCAPE FROM REBELS FICTION

Mexican General Challenges American's Story of Killing Four Captors With Bottle.

By the Associated Press.

MEXICO CITY, Jan. 14.—The story of Lyman F. Barber, American engineer, that he had escaped from a rebel band by killing four guards with a rum bottle, was challenged today by Gen. Eulogio Ortiz, military commandant of the State of Mexico, who described Barber's account as "worthy of a Hollywood scenario."

Ortiz asserts that after Barber's arrival in Mexico City, he stated active pursuit of the band which the American said had kidnapped him three weeks earlier. The General says he overtook the band and made several prisoners whose testimony did not support Barber's story.

Esteban Valenzuela, one of the prisoners, states that the whole rebel band was celebrating the festivity of a patron saint in a mountain village when Barber and three guards disappeared. Valenzuela asserts that Barber's "faithful servant Pedro," who, according to Barber, courageously assisted him in killing four rebel guards by striking them on the head with a rum bottle and some stones after getting them drunk, actually is one of the missing guards.

Gen. Ortiz says his investigation revealed that Barber had bribed three guards and quietly marched out of town unnoticed amidst the general festivity.

CHARLES M. HAY TO ADDRESS W. C. T. U. MEETING TOMORROW

"Pilgrimage of Prayer Around the World" on Program for Victory Day Celebration.

A "Pilgrimage of Prayer Around the World" will feature the Victory day program of the Woman's Christian Temperance Union tomorrow, the eighth anniversary of the eighteenth amendment, in Union Methodist Episcopal Church, Delmar near Grand.

The more than 50 countries in which the Women's Christian Temperance Union is organized have been arranged in groups covering Continental Europe, Africa, Palestine, India, Great Britain, Australia, Japan, China, islands of the seas, South America and the United States, with special prayer leaders.

In the afternoon Charles M. Hay will answer attacks made by Dr. Nicholas Murray Butler against the eighteenth amendment. A pageant, "The Long, Long Trail," a musical history of the Woman's Christian Temperance Union, will follow.

Earn More in 1928!
Become a specialty salesman! Join our sales training course and learn while you earn. Sell electric labor savers. Inexperienced men come with us and soon make $25 to $50 a week. There are just five openings in our organization for five ambitious, neat-appearing young men who seek greater earning power in 1928. Are you one?
See Mr. Young at 9 A. M. Monday
Domestic Electric Co., 908 Pine St.

Rudy Wiedoeft
WORLD'S PREMIER SAXOPHONIST
Now Appearing at AMBASSADOR THEATRE
Exclusively Uses the Rudy Wiedoeft Model
HOLTON SAXOPHONE
This is one of Rudy Wiedoeft's first professional appearances with the Rudy Wiedoeft model Holton Saxophone. His present tour is the outstanding triumph in many years of stage, radio and recording work—a result in which the marvelous improvements embodied in this instrument share part of the glory.
Come in and compare the Rudy Wiedoeft model to your present instrument in tone, tune, balance, lightness of action, lay of the keys. You will enjoy the trial beyond any you have ever made before.
The same perfecion evident in Rudy Wiedoeft's model Saxophone is found in the entire line of Holton instruments for band and orchestra.
SPORLEDER MUSIC HOUSE, INC.
3572 OLIVE ST.
Exclusive Holton Dealers in St. Louis


Pay as Low as $50 Cash Balance Less Than Rent
Plan to Build Right Now
Come in and let us help you plan your home. Let us tell you about our special insurance feature which holds the home for your family in case of your death, at no extra cost. This 42-year-old organization can give you much help and information. Get our Home Builder's Book Free.
We Build in Cold or Warm Weather.
Open Saturday Afternoon and Sunday
Phone GRand 7839
Manchester Manufacturing Co.
1210 S. Vandeventer Av., St. Louis
Builders of Manchester Houses, Garages, Schools, Etc.
1 Car 10x18 $130
2 Car 16x18 $230
You are invited to inspect the Manchester Model Home and Garage at 1228 S. Vandeventer Av.

MORE TROOPS ORDERED TO 'OYSTER WAR' ZONE

Gov. Byrd Sends Two More Units to Mobjack Bay Region in Virginia.

By the Associated Press.

RICHMOND, Va., Jan. 14.—Two additional units of the Virginia National Guard will be ordered to proceed to Gloucester County to help preserve peace in the Mobjack Bay section, where illegal dredging is threatening an "oyster war," Gov. Harry F. Byrd said today.

The Governor was in conference with officers of the National Guard shortly before noon to decide what troops would be sent. Company K of the 183rd Infantry at Norfolk was ordered out late yesterday.

Gov. Byrd later issued orders for Company C of Richmond and Company G of Petersburg, units of the 183rd Infantry, to join Company K at Mobjack Bay. Maj. W. W. Poindexter of the 183rd Infantry was placed in command.

In addition to ordering out the three companies, with a strength of approximately 160 men, Gov. Byrd telegraphed Sheriff Hall of Gloucester County, to appoint deputies to assist the troops in preserving peace and order.

No trouble has been experienced in the area since Wednesday night when the State patrol boat Kite was fired on and driven from Mobjack Bay by men who later, with approximately 15 boats, dredged oysters from leased grounds. Dredging at night is an offense itself, even on public rocks.

DR. J. J. O'KEEFE'S FUNERAL TO BE AT 8:30 A. M. TOMORROW

Physician, Who Died Yesterday, Was Born in Kansas; Attended St. Louis University.

Funeral services for Dr. James J. O'Keefe, a practicing physician in St. Louis for 20 years, will be held at 8:30 a. m. tomorrow from the residence, 5914 De Giverville avenue, to St. Roch's Church.

Dr. O'Keefe, who died yesterday of heart disease, had been ill since early in November. He was 49 years old. He was a graduate of Kansas University and was born in Kansas, coming to St. Louis to attend St. Louis University School of Medicine and serving his internship in city hospital and St. John's Hospital. In the world war he enlisted in the regular army and was commissioned a captain in the Forty-second Infantry.

He is survived by his wife, Mrs. Loretto Dooling O'Keefe; a brother, Daniel O'Keefe, an attorney of Kirkwood; and four sisters, Misses Margaret and Katherine O'Keefe and Mrs. James M. Tyler of St. Louis, and Mrs. Mary Biggs of Bonner Springs, Kan.

ST. LOUIS AIRPORT TO BE LIGHTED AND EQUIPPED AT ONCE

Lambert Field, Now the City's, to Be Put Under Supervision of Park Commissioner.

AIRPLANE RUNWAYS ARE TO BE INSTALLED

$1,000,000 Bond Proposal to Make Airdrome Lindbergh Memorial to Go to the Voters.

Lambert-St. Louis Field, now a municipal airport by virtue of an ordinance signed by Mayor Miller yesterday, is to be graded, lighted, drained and otherwise equipped as a first-class airdome within the next month, according to plans jointly shared by administration officials and representatives of flying interests at the field.

Mayor Miller announced the field would be under the supervision of Park Commissioner Pape and directed the Commissioner to confer with Maj. Albert Bond Lambert, owner of the field, about plans for its development.

Lambert is renting 176 acres of the field to the city for $1 for 10 months, and the remaining 76 acres—for which he recently paid $76,000—for $10,000. The latter amount, as is known, is applicable on the purchase of the field if the city decides to buy it, and returnable to the city if it does not. Lambert has agreed to sell the 76 acres for what he paid for the land, and the remaining 176 acres for only $60,000, less than half value.

During the past several months Lambert, who has spent thousands of dollars from his own funds in keeping up the field, has worked out plans for lighting and grading it and these, it is understood, will be presented to Commissioner Pape for his approval.

The airport ordinance appropriates a total of $50,000. After $10,000 has been spent for the lease of the 76-acre addition to the field, there will be $40,000 for lighting, grading and draining the field and installing runways. The lighting will cost between $8000 and $10,000.

Next November a $1,000,000 bond issue proposal for the permanent acquisition of the field as a memorial to Col. Lindbergh will be submitted to the voters with the sanction of Mayor Miller and the others who have backed the present airport ordinance. If the bond issue is passed it will permit enlargement of the field to 608 acres and its equipment as one of the finest airports in the world.

TOLL BRIDGE PROMOTERS WANT HIGHWAY CONNECTIONS

Proposal to Span the Missouri at St. Charles Depends on Guarantee of Road.

The proposed highway toll bridge over the Missouri River at the end of Olive Street road will not be erected unless the State Highway Commission guarantees construction of a road to connect it with highway No. 40, the St. Louis-Kansas City road, the St. Charles County Court has been told by an attorney for the promoters. The commission has announced it will build such a road, of broad concrete, if the proposed State bond issue passes.

The St. Charles County Court promised an answer by tomorrow to the request of the promoters, E. H. Elliot & Associates of Chicago, for a franchise in that county. Similar application has been made for the St. Louis County side, and it has been stipulated that excess earnings of the bridge would be devoted to retiring its securities so that eventually it would become free and under State ownership.

AMERICAN ZINC CO. TO ENLARGE EAST SIDE PLANT

By the Associated Press.

NEW YORK, Jan. 14.—Directors of the American Zinc, Lead & Smelting Co. have appropriated $700,000 for the current year to concentrate the speiter and sulphuric acid departments at the smelter in East St. Louis and the zinc and oxide department at the plant in Columbus, O.

No new financing will be required.

GETS $1200 FOR BEING SHOT

Customer Obtains Judgment Against East St. Louis Bar Man.

A judgment of $1200 against Milan Tatalovich, soft drink saloon proprietor of East St. Louis, was awarded to Michael Locs, also of East St. Louis, by a jury in Circuit Court at Belleville yesterday. It was the second trial of Locs' suit in which he asked for $10,000 damages for personal injury suffered in Tatalovich's saloon.

Locs testified that he and another man entered the saloon on May 11, 1925, and were preparing to purchase drinks when Tatalovich came in with a revolver and opened fire on him, wounding him in the head. Tatalovich's defense was that he fired in defense of his wife, who, he said, was being hacked roughly by Locs.

MORE TROOPS ORDERED TO 'OYSTER WAR' ZONE

Gov. Byrd Sends Two Militia Units to Mobjack Bay Region in Virginia.

By the Associated Press.

RICHMOND, Va., Jan. 14.—Two additional units of the Virginia National Guard will be ordered to proceed to Gloucester County to help preserve peace in the Mobjack Bay section, where illegal dredging is threatening an "oyster war," Gov. Harry F. Byrd said today.

The Governor was in conference with officers of the National Guard shortly before noon to decide what troops would be sent. Company K of the 183rd Infantry at Norfolk was ordered out late yesterday.

Gov. Byrd later issued orders for Company C of Richmond and Company G of Petersburg, units of the 183rd Infantry, to join Company K at Mobjack Bay. Maj. W. W. Poindexter of the 183rd Infantry was placed in command.

In addition to ordering out the three companies, with a strength of approximately 160 men, Gov. Byrd telegraphed Sheriff Hall, of Gloucester County, to appoint deputies to assist the troops in preserving peace and order.

No trouble has been experienced in the area since Wednesday night when the State patrol boat Katie was fired on and driven from Mobjack Bay by men who later, with approximately 15 boats, dredged oysters from leased grounds. Dredging at night is an offense itself, even on public rocks.

DR. J. J. O'KEEFE'S FUNERAL TO BE AT 8:30 A. M. TOMORROW

Physician, Who Died Yesterday, Was Born in Kansas; Attended St. Louis University.

Funeral services for Dr. James J. O'Keefe, a practicing physician in St. Louis for 20 years, will be held at 8:30 a. m. tomorrow from the residence, 5914 De Giverville avenue, to St. Roch's Church.

Dr. O'Keefe, who died yesterday of heart disease, had been ill since early in November. He was 49 years old. He was a graduate of Kansas University and was born in Kansas, coming to St. Louis to attend St. Louis University School of Medicine and serving his internship in city hospital and St. John's Hospital. In the world war he enlisted in the regular army and was commissioned a captain in the Forty-second Infantry.

He is survived by his widow, Mrs. Loretto Dooling O'Keefe; a brother, Daniel O'Keefe, an attorney of Kirkwood; and four sisters, Misses Margaret and Katharyn O'Keefe and Mrs. James M. Turley of St. Louis, and Mrs. Mary Rieger of Bonner Springs, Kan.

ore in 1928!

Join our sales training course and learn labor savers. Inexperienced men come to $50 a week. There are just five open- five ambitious, neat-appearing young men wer in 1928. Are you one?

ung at 9 A. M. Monday

tric Co., 908 Pine St.

dy Wiedoeft
EMIER SAXOPHONIST
MBASSADOR THEATRE
the Rudy Wiedoeft Model
SAXOPHONE

ft's first professional appearances with Holton Saxophone. His present tour is many years of stage, radio and record- h the marvelous improvements embod- e part of the glory.
Rudy Wiedoeft model to your present alance, lightness of action, lay of the rial beyond any you have ever made

in Rudy Wiedoeft's model Saxophones of Holton instruments for band and

USIC HOUSE, INC.
OLIVE ST.
lton Dealers in St. Louis



Pay as Low as $50 Cash
Balance Less Than Rent

uild Right Now
you plan your a about our which holds y in case of rost. This 42- an give you ion. Get our e.
and Sunday 30
We Build in Cold or Warm Weather.

cturing Co.
St. Louis
ses. Garages.



Manchester Model Vandeventer Av.
1 Car 10x18 $130
2 Car 18x18 $230

ST. LOUIS AIRPORT TO BE LIGHTED AND EQUIPPED AT ONCE

Lambert Field, Now the City's, to Be Put Under Supervision of Park Commissioner.

AIRPLANE RUNWAYS ARE TO BE INSTALLED

$1,000,000 Bond Proposal to Make Airdrome Lindbergh Memorial to Go to the Voters.

Lambert-St. Louis Field, now a municipal airport by virtue of an ordinance signed by Mayor Miller yesterday, is to be graded, lighted, drained and otherwise equipped as a first-class airdome within the next month, according to plans jointly shared by administration officials and representatives of flying interests at the field.

Mayor Miller announced the field would be under the supervision of Park Commissioner Pape and directed the Commissioner to confer with Maj. Albert Bond Lambert, owner of the field, about plans for its development.

Lambert is renting 176 acres of the field to the city for $1 for 18 months, and the remaining 76 acres—for which he recently paid $76,000—for $10,000. The latter amount, as is known, is applicable on the purchase of the field if the city decides to buy it, and returnable to the city if it does not. Lambert has agreed to sell the 76 acres for what he paid for the land, and the remaining 176 acres for only $60,000, less than half value.

During the past several months Lambert, who has spent thousands of dollars from his own funds in keeping up the field, has worked out plans for lighting and grading it and these, it is understood, will be presented to Commissioner Pape for his approval.

The airport ordinance appropriates a total of $50,000. After $10,000 has been spent for the lease of the 76-acre addition to the field, there will be $40,000 for lighting, grading and draining the field and installing runways. The lighting will cost between $6000 and $10,000.

Next November a $1,000,000 bond issue proposal for the permanent acquisition of the field as a memorial to Col. Lindbergh will be submitted to the voters with the sanction of Mayor Miller and the others who have backed the present airport ordinance. If the bond issue is passed it will permit enlargement of the field to 608 acres and its equipment as one of the finest airports in the world.

TOLL BRIDGE PROMOTERS WANT HIGHWAY CONNECTIONS

Proposal to Span the Missouri at St. Charles Depends on Guarantee of Road.

The proposed highway toll bridge over the Missouri River at the end of Olive Street road will not be erected unless the State Highway Commission guarantees construction of a road to connect it with highway No. 40, the St. Louis-Kansas City road, the St. Charles County Court has been told by an attorney for the promoters. The commission has announced it will build such a road, of broad concrete, if the proposed State bond issue passes.

The St. Charles County Court promised an answer by tomorrow to the request of the promoters. E. H. Elliot & Associates of Chicago, for a franchise in that county. Similar application has been made for the St. Louis County side, and it has been stipulated that excess earnings of the bridge would be devoted to retiring its securities so that eventually it would become free and under State ownership.

AMERICAN ZINC CO. TO ENLARGE EAST SIDE PLANT

By the Associated Press.

NEW YORK, Jan. 14.—Directors of the American Zinc, Lead, & Smelting Co. have appropriated $700,000 for the current year to concentrate the spelter and sulphuric acid departments at the smelter in East St. Louis and the zinc and oxide department at the plant in Columbus, O.

No new financing will be required.

GETS $1200 FOR BEING SHOT

Customer Obtains Judgment Against East St. Louis Bar Man.

A judgment of $1200 against Milan Tatalovich, soft drink saloon proprietor of East St. Louis, was awarded to Michael Loes, also of East St. Louis, by a jury in Circuit Court at Belleville yesterday. It was the second trial of Loes' suit, in which he asked for $10,000 damages for personal injury suffered in Tatalovich's saloon.

Loes testified that he and another man entered the saloon on May 11, 1925, and were preparing to purchase drinks when Tatalovich came in with a revolver and opened fire on him, wounding him in the head. Tatalovich's defense was that he fired in defense of his wife, who, he said, was being handled roughly by Loes.

Killed by Kidnaper



—International Photo.

DOROTHY SCHNEIDER.

GRANDMOTHER TO JAIL FOR SELLING LIQUOR

Roadhouse Keeper Unable to Pay $800 Fine for Second Offense.

Unable to pay an $800 fine for a second offense in the sale of liquor, Mrs. Daisy Wilkerson, 50 years old and a grandmother, went to jail yesterday to serve 30 days. She then may make a pauper's oath and be released.

She was fined by Federal Judge Faris, who on a previous occasion had fined her $400 for selling liquor. The liquor sales were at a roadhouse on the Lemay Ferry road called "The Cottage," which Mrs. Wilkerson operated until recently. Her attorney told Federal Judge Faris that she had sold the place and was living with her daughter and granddaughter at 5111 Rosa avenue.

Tom O'Mally, saloonkeeper of 408 South Second street, got a three months 'sentence, and Pompeo Maza, owner of a saloon at Olive Street road and Spring avenue, was sentenced to four months in jail when they pleaded guilty of the sale of liquor.

CIRCUIT COURT SURPLUS OF $11,276 SHOWN IN REPORT

Fees Collected Total $158,331; Divorce Slump Reduces Receipts, Says Schmoll.

Circuit Clerk John Schmoll completed his report yesterday on the business transacted in the Circuit Court during the last year. The report, which is addressed to the Mayor and City Comptroller, shows that the Clerk's office collected in fees from all sources a total of $158,331.10, and after paying administration expenses there was left a surplus of $11,276.15 to be turned over to the City Treasurer. The largest item of expense consisted of salaries to the 70 employes in the Clerk's office amounting to $144,321.29. Schmoll's salary of $7500 a year also was included. Salaries for extra work amounted to $2558.66. The 16 Circuit Judges are paid by the city and State jointly, but $12,680.50 was collected by the Clerk to be applied on their salaries. They receive $8000 a year.

The surplus was about $1000 less than for the preceding year, due to the fact, Schmoll explained, that about 400 fewer divorce cases were tried. This loss caused a corresponding reduction in the amount of fees collected from divorce cases.

According to a record compiled by the Clerk 13,084 suits were filed in the Circuit Court last year. Of this number 3826 were divorce suits, 8500 damage suits and the remainder were suits in equity. No record was available showing the number of damage and equity suits tried in the same period but the amount fell far short of the actual number of suits filed.

NEGRO INJURED BY TRUCK DIES OF SKULL FRACTURE

John Gray, Negro, laborer, of 1426 Biddle street, died yesterday of a skull fracture he suffered eight hours earlier when hit by a motor truck at Seventh and Poplar streets.

Raymond Grimm, 2817 Whittier street, driver of the truck, was held for the Coroner. He said Gray stepped out from behind another truck and was struck before he could stop.

Dorothy, 8-year-old daughter of Mr. and Mrs. George Wright of 3718 Chouteau avenue, is in City Hospital suffering from a fractured collar bone and possible fractures of the skull and right foot as a result of having been struck by an automobile yesterday. Her condition is critical.

Hyman Cohn of 946 Catalpa street was arrested and charged with felonious wounding and careless driving.

STATE LEADS SEARCH FOR SLAYER OF GIRL, 5

Michigan Governor Arrives on Scene and Offers $1000 Reward.

By the Associated Press.

FLINT, Mich., Jan. 14.—Gov. Fred W. Green arrived here tonight and after reviewing the efforts so far of Chief of Police C. J. Scavarda of Flint and Sheriff Frank Green of Genesee County to find the slayer of 5-year-old Dorothy Schneider, who was kidnaped and killed Thursday, ordered Oscar Olander, State Commissioner of Public Safety, to assume direction of the man hunt. Olander, it was said, will arrive here tomorrow morning.

The Governor also posted $1000 personal reward for apprehension of the slayer.

The Sheriff and Police Chief were commended by the executive for their efforts in the investigation.

"This crime is so atrocious that for its perpetrator to remain at large not only would be a stain on the name of law enforcement and decency in the State, but would represent a menace to every citizen, father and mother or child," Gov. Green said.

Governor Stays at Flint.

He expressed the opinion that a definite leadership, co-relating the efforts of all law enforcement officials engaged in the search, would lend impetus to the hunt and make it more thorough as well as far-reaching. The Governor proposed to stay overnight and supervise the inauguration of the new order of things.

Late tonight a suspect, whose description, police said, tallied in many respects with that of the Mount Morris slayer, was taken into custody by Detroit police. The man, who gave his age as 57, could give no coherent account of his whereabouts the day of the slaying.

Another clew, which was said to have involved a Bay City resident, was sinvestigated tonight, but, according to officials here, was without result. The suspect was said to have been cleared of suspicion when Archie Babon, Mount Morris farmer, who helped the slayer remove his car from from a mudhole, was unable to identify him.

Search Goes On Secretly.

Due to the frame of mind of citizens stirred to a high pitch by the kidnaping and murder, police tonight decided against giving out further information regarding the progress of the search for the slayer.

One man was severely beaten here today by fellow workers of Leslie Schneider, father of the slain child, when in discussing the case he is said to have made a remark which angered his attackers.

A detail of State police, assisted by local officers who searched a patch of woods north of here today, found a handkerchief which they said bore the initials "L. D." or "L. S.," and which was similar to one found by Sheriff's officers near the scene of the slaying.

Rev. Francis X. Doyle, S. J., Dies.

WASHINGTON, Jan. 14.—The Rev. Francis X. Doyle, S. J., professor of philosophy at Georgetown University and lecturer and writer on religion and sociology, is dead here.

ADVERTISEMENT

A NEW OIL LAMP FREE

Burns 94% Air

H. B. Johnson, 609 W. Lake St., Chicago, Ill., the inventor of a wonderful new oil lamp that burns 94% air and heats gas or electricity, is offering to give one free to the first user in each locality who will help introduce it. Write him for particulars. Agents wanted.

NEW ENDURANCE FLIGHT PLANNED BY CHAMBERLIN

Forced Down by Lack of Gasoline, Within Half Hour of World Record, He Will Try Again.

By the Associated Press.

MITCHEL FIELD, N. Y., Jan. 14.—Undaunted by failure to establish a new record for duration flying, after a gruelling struggle for 51 hours 52 minutes and 24 seconds, Clarence D. Chamberlin and Roger Q. Williams tonight were planning to start their third joint attempt at dawn, Monday.

The flyers came down out of skies at 2:04 p. m., today, having taken off at 10:12 a. m., Thursday, in an effort to break the present world record of 52 hours, 22 minutes and 31 seconds, held by Ristiez and Edzard of Germany, who won the honor by shuttling back and forth between Dessau and Leipzig.

Chamberlin had bettered by 40 minutes and 59 seconds the American record he made with Bert Acosta last April.

Chamberlin and Williams came within 30 minutes and 7 seconds of the world's record. In order to establish a new record, the rules require competitors to remain in the air one hour longer than the previous winners, so Chamberlin and Williams missed success by an hour and a half.

Make Plans for Third Trial.

They were hollow-eyed from fatigue and disappointed at their second defeat this week, but their fighting spirits, put to the test after long hours of sickness, cold and hunger, remained unshaken. Barely two hours after they were forced to land for lack of fuel, they were making plans for their third duration flight attempt instead of getting the sleep they had been looking forward to.

The flyers reached their decision in their rooms at a hotel in Garden City, where they had gone to get food and rest. Having made up their minds, they imm diately donned their oil-smeared flying clothes again, motored to Mitchel Field and prepared to fly their monoplane to Curtiss Field, nearby, to have it reconditioned.

Land With Gasoline Tanks Empty.

The pilots landed with a "dead stick." They did not have even enough gasoline left in their tanks to taxi their plane from the far end of the field to the operations office, less than half a mile away.

Among the first to greet the aviators when they landed were Chamberlin's wife, and A. R. Martine, backer of the flight; G. M. Ballanca, designer of their plane, and Mitchel Field officers.

At their hotel the flyers said they had no appetite and did not want to eat much. However, Chamberlin asked for a glass of warm milk. Williams preferred hot coffee.

Chamberlin described how most of their supply of sandwiches had been ruined by the poisonous ethyl-gasoline, leaking from one of the gravity tanks in the wings; how the "terrible coffee" in their thermos bottles had made them sick; how they had endured intense cold when the heat pipe in their cabin, leading from the exhaust, had broken on their first night in the air.

Discover Leak During Night.

"I discovered the leaking tank when I turned on my flashlight to make an examination on Thursday night," Chamberlin said. "We refilled the tank just the same and used it for several hours. We each did two and three-hour watches. These little snatches of sleep and occasional drinks of water kept us going. When we tried to eat some of the sandwiches that survived the gasoline bath, they made us sick, just like the coffee, which was the most terrible stuff I ever tasted.

"This morning at 7:30, we forgot to eat. We were too busy trying to figure out how far we could go on the gas we had left. Since then, we had been using about five gallons of gas an hour. When we saw we might not make the grade, we chucked away our thermos bottles, a couple of dozen sandwiches and a box of flashlight batteries. They landed on some farm in Westbury, I think.

"That's all there is to it. We came down when our tanks went dry, and the stick died."

"He means," interrupted Williams with a smile, "that we came down when we ran out of conversation."

KIESELHORST

Established 1879

Artistic 54-inch
GRAND PIANO
Most perfect small Grand Piano in the world.

GULBRANSEN
$650 $2.50 Weekly $10 Monthly
BENCH AND DELIVERY FREE
Mahogany and Walnut
Regular and "HIGH-LIGHTED"
KIESELHORST
49th Year
Established 1879 1007 Olive

BRIGHT BLOOMS IN CONTRAST TO SMOKE-DAMAGED ONES

Primroses and "Alpine Violets" Displayed at Shaw's Garden With "Black Christmas" Plants.

Primroses and cyclamen, or "Alpine violets," make a pretty display, contrasting with smoke-damaged plants in the floral display house this week at Shaw's Garden.

Chinese primroses in white, pink and deep red make up a central circular bed. About them are four beds of the much smaller "fairy" primrose with clusters of dainty lilac-tinted blossoms. Cyclamen in gleaming white and flaming red, with some shades in between, have the balcony, and at the foot of the steps is the exhibit of plants which suffered in the smoke pall of "black Christmas."

$175,000 COAL FRAUD INQUIRY BY GRAND JURY

Continued From Page One.

honest weight, the other with a ton or more added. If the recipient of the coal was not suspicious, the driver was to get his signature to the false ticket and destroy the other. But, if the customer suspects short-weight, or city weight inspectors were on the job, then the ticket showing the honest weight was to be used, and the padded ticket destroyed.

At first Mellick permitted the drivers to destroy the tickets, but after he found Schmieding was saving the unused tickets in his pockets, Mellick insisted that tickets be destroyed in his office stove. A stack of tickets which Schmieding saved will be used as evidence, together with records of the coal company seized in a raid on its office Friday night, when the arrests began.

One of Schmieding's tickets, for example, showed an actual delivery of 7180 pounds of coal to the Courthouse on one occasion, whereas the driver obtained a receipt for 15,400 pounds. Another example shows purported delivery of 11,240 pounds of coal to the City Hospital, March 13, 1926, and actual delivery of 7240 pounds.

Short Weight for Police.

Mellick said only two places were excepted from short-weight deliveries—the City Hall, where there is a wagon scale, and the apartments at 6100 Pershing avenue, owned by Mayor Miller. Short-weight deliveries were made, he said, to police stations, fire engine houses, sub-postoffices, public schools and institutions like City Hospital, the Courthouse, the Infirmary and Municipal Lodging House, also to apartment houses, flats and dwellings.

There were "extenuating circumstances" for the company's methods, Mellick thought, because, he said, the company bid so low on some municipal contracts its legitimate profit was negligible and also because it had to pay for coal lost in transit from the mines.

As a reward for his "padding" services, Mellick said, his salary was raised to $200 a month from $125 and last Christmas the firm gave him a $200 bonus and paid a debt on his automobile. The company's drivers, he added, were paid 83 cents for each honest load of coal delivered, and $1 for the short-weight loads. The helpers who put the coal in basements were paid a certain amount for each ton of coal billed: If seven tons were billed, and only five tons actually delivered, they were paid as if they had put in seven tons.

Two Make Denials of Fraud.

The company also was generous with Secretary-Treasurer Whelan, paying him a $1000 Christmas bonus, as well as $350 monthly salary. Whelan denied knowledge of any fraud, and asserted employes who made statements implicating him were moved by animosity. Oscar Happe also denied complicity in the frauds.

Comptroller Nolte has suspended payments to the company for coal recently delivered. Three vouchers were about to be cashed when the disclosures were made.

The Better Business Bureau has established a special coal section to investigate complaints of short weights, substitution of inferior grades and misleading advertising.

Dr. Caswell A. Mayo Dies.

CINCINNATI, Jan. 14.—Dr. Caswell A. Mayo, former president of the American Pharmaceutical Association and editor of several national pharmacy publications, died today. Burial will be in New York.



$1.89

Round Brass—
Hendryx-Leons
AND OTHERS
Every day and Sunday morning, too. Evenings, week days, till 8 P. M. Mail Orders Filled From Everywhere. Special Prices by the Dozen.

SINGING CANARIES
With a Written Guarantee.
Better Be Safe Than Sorry.
Cage Birds of Every Description. Out-of-Town Customers Send 8c for Complete Catalog.
Puppies, Pets, Supplies, Birds, Cages, Seeds, etc., of Every Description.
We Ship Everywhere.
Visit the Largest Fine Complete Pet Shop in the World. No Foolin'.

BIRD CAGES
CAGE BIRDS
Largest Selections
Great Price Reductions

National Pet Shops
3101-3103-3105-3107-
3111-3113 Olive Street
Wholesale and Retail

TIME IS OUT OF JOINT, SAYS 'GENERAL' COXEY

Leader of Unemployed 'Army' in 1894 Laments Complacency of Moderns.

"General" Jacob S. Coxey who, 34 years ago, led the famous "Coxey's army" of unemployed to Washington, was in St. Louis yesterday on the way to Oklahoma City where he will address a meeting of farmers Tuesday, telling them of modern "evils" which are working hardships on them.

Gen. Coxey, who has no idea where any members of his "army" now may be, expressed the opinion that conditions are worse now in the United States than they were in 1894 when his march took place.

"There's hardly anything can be done about it, though, for men seem to have lost the nerve they used to have," Gen. Coxey lamented. "Do you think any one could organize 1000 men and march them to Washington for any purpose at all now? Bah! They wouldn't even go across the street. They're all jazz mad these days. Pleasure—that's what's making people soft and namby-pamby."

Has Scheme for Loans.

The "general," who now is president and treasurer of the Coxey Silica Sand Co., of Massillon, O., is doing what he can to inform people of the advantages of a scheme he has, whereby municipalities or individuals could borrow money without paying interest, or without having their belongings or property seized should they default in payment of the principal.

"The wealth of the nation belongs to the people," Coxey said. "Then why shouldn't the Government lend money to cities and municipalities, without interest, the city in turn using the money for public improvements or to make loans to its residents for the erection of private buildings or homes? The money could be paid back to the Government at the rate of 4 per cent a year, say, without interest, and the saving to the people of this nation would be $7,000,000,000 a year, which now is paid out annually in interest charges.

"Then a family wouldn't be sold out of its home; a farmer wouldn't lose his farm and small industries, forced to borrow money, wouldn't be run for the money lenders, as is so often true, but would be run for the stockholders."

Gen. Coxey, who now is 74 years old, spends most of his time on the road selling the product of his company—a type of sand used largely by steel companies. Between times, he addresses meetings of organizations, mainly those of farmers, telling them his views of the money situation.

"I often think of the good old days when we were marching to Washington," Gen. Coxey reflected, his blue eyes twinkling as he ran a hand through a thatch of silver hair. "They were fine men in my 'army.' I remember that when 150 of them marched into Massilon from the Pacific Coast to meet me, I thought they would like a schooner of beer and made arrangements at a saloon accordingly. But all of them turned down the offer of a beer. They had pledged not to drink during the hike. Imagine anybody turning down an offer of a schooner of beer in these days of so-called prohibition!"

CHURCH SUES TWO INSURANCE FIRMS OVER LOSS IN TORNADO

Policies Representing $5000 at Issue in Suits Filed by Hyde Park Congregational for Damage.

Two tornado insurance policies representing $5000 are at issue in suits filed by the Hyde Park Congregational Church, Blair and Bremen avenues, growing out of its damages by the tornado last Sept. 29. One suit is against the Providence Washington Insurance Co. of Rhode Island, filed yesterday in the Circuit Court. The other is against a Chicago fire insurance company, filed at Carthage, Mo.

The question at issue concerns which of the companies is liable for payment. In the suit against the Rhode Island corporation, the amount sought is $4684.26, allowing for a payment of $315.75 Sept. 26 for a storm loss by the church last May. This payment was made when the policy in that company was cancelled and the company reinsured the church with the Chicago concern. However, the church, in order to preserve a technical point, prefers to have the payment credited on the later loss.

In the tornado the church property, valued at $40,000 suffered damages amounting to $18,911.97, the plaintiff states. No other storm insurance was carried by the church, consel asserted.

Both companies, it is alleged, deny liability, asserting the policies sued on were not in force.

Says Men Were Men in '94



"GEN." JACOB COXEY.
—By a Post-Dispatch Staff Photographer.

TWO MAROONED ON ICE SIX DAYS, FIVE NIGHTS

Manager of Hog Station and Helper Caught on Drifting Garbarge Barge.

Marooned on a barge of garbage in the ice-filled Mississippi for six days and five nights, William F. Hartman, manager of a hog receiving station at the foot of Chouteau avenue, and his Negro helper, Ezekiel Wiley, are under care of physicians today, suffering from extended exposure.

The men went out on the barge Jan. 7 when it was held in the ice near Cliff Cave, 18 miles south of St. Louis. While they were aboard, the ice, which then filled the river, pushed the barge out near the center of the river, where the men were forced to remain until Thursday noon when another caprice of the ice pushed the barge close to shore, permitting them to walk in.

Unable to Reach Shore.

"We walked out on the ice to the barge to put some lines on it and make it fast to shore," Hartman related. "It had broken loose from moorings at the foot of Chouteau avenue the day before, loaded with garbage for the hogs which my company fattens on an island near Ste. Genevieve.

"As we were on the barge we heard a crunching of ice and the barge began moving out into the stream. We couldn't get off because large waterholes had appeared between in the ice. Night came on and the barge moved along by inches with us sitting out there under the stars, wondering if the craft would hold up against the pounding ice.

Managed to Start Fire.

"Sunday morning I found a piece of hatchet in the garbage and knocked some planks loose for a fire. That night it rained and Zeke and I sat around a small fire we managed to keep going, without shelter of any kind from the downpour.

"We had eaten nothing since Saturday morning and were hungry, chilled and miserable. I stood going without food until Monday noon and then dug into the garbage and found some bread. Both of us lived on bread we dug out until we were able to get off the barge Thursday about noon.

"Wednesday night Zeke and I took turns praying for deliverance for by then we thought we would never be saved. Our employers knew we were marooned, but they could not reach us and were as helpless as we were.

"My doctor has ordered me to the hospital because of the possibility I may contract pneumonia. Zeke's ears and hands were partly frozen and one of my toes has been numb since. And take it from me, if you hear any one criticizing the garbage we feed our hogs, you can tell them for Zeke and I both, that it isn't half bad."

Of Great Interest to Many

SINCE the fire which occurred in our building, 1004 Olive St., January 2nd, hundreds of persons have besieged us to ascertain whether or not an opportunity will be afforded them at a later date to procure at reduced prices instruments damaged in this fire, but in good condition.

Our stocks have now been moved to our new shops and a large corps of factory mechanics is busy going over all Pianos, Duo Art Reproducing Pianos, Radios, Phonographs and combination instruments. Whatever instruments are sound in every detail will be offered to the public at very reduced prices.

It is our intention to offer these instruments at prices that will astound St. Louis. But you must be patient; because work of this sort consumes much time and care.

Our present location, where we shall remain until our building is reconditioned is the Lucks-Orwig-Leroi Building at 1117-1119 Locust St. Complete new stocks are already on display of Steinway and other fine Pianos, R. C. A. Radiolas, Orthophonic Victrolas and Brunswick Panatropes.

The President of this company will be very glad to have you write him personally if you are interested in any of these instruments and it will be his pleasure to notify you two days in advance of the opening date of the sale so that you may be able to view these instruments at your leisure.

AEOLIAN
Company of Missouri
W. P. CHRISLER, President
1117-1119 Locust Street
While Our Building at 1004 Olive Street Is Being Reconstructed

6122 PATIENTS DURING YEAR

Barnes Hospital Report Shows 16,000 "Hospital Days" Free.

The annual report of Barnes Hospital shows a total of 6122 patients treated during 1927, the cost being $562,655 and the receipts from patients $410,327, or $152,328 less than the cost of service given. This was made up from income from the hospital's endowment and other sources.

Out of 83,552 "hospital days" 16,000 were free service.

50c Pyrosana MOUTH WASH 2 for 50c

JOHNSON BROS DRUGS
A. B. McINTYRE, Pres.
7TH AND ST. CHARLES
Store No. 2, De Baliviere and McPherson. CAbany 4219
Store No. 3—Hamilton and Plymouth. CAbany 7646

$1.00 Pyrosana MOUTH WASH 2 for $1

25c Velvet Lotion 2 for 25c

COMBINATION SALE
2 for 1. Add 10c get 2. Add 25c get 2. Single Prices

25c 5-Oz. Glycerine ROSE WATER 10 oz., 25c

American Oil — Absolutely pure, the kind your physician would prescribe. Regular 75c pint bottle. 2 for 75c

RUBBING ALCOHOL — Highest Quality FULL PINTS 2 for 60c

$1.50 Hot-Water Bottle or Fountain Syringe 2 for $1.50

65c Lb. Glycerine 2 lbs., 75c

75c Imported Bay Rum 2 Pts., 75c

PAUL'S SKIN EASE, 57c
THIS SALE MONDAY AND TUESDAY
Haller's Bird Remedies
25c Bird Seed—2 for ... 35c
25c Dutch Song—2 for ... 35c
25c Lice Powder—2 for ... 35c
15c Bird Sand ... 10c
15c Bird Pie ... 10c
25c Bird Tonic—2 for ... 35c
25c Health Food—2 for ... 35c
10c Gravel—3 for ... 20c

60c Especo Cod Liver Tablets 2 for 60c

30c Phenolax Wafers 2 for 40c

50c Mentholated Bay Rum Shaving Lotion 2 for 50c

50c Witch Hazel 2 Pts., 50c

50c DeWitt's Kidney Pills 2 for 50c

25c Feenamint Gum Laxative 2 for 35c

75c Norwegian Cod Liver Oil 2 Pts. 75c

$1.50 Van Ess Hair Tonic 2 for $1.75

$1.00 DeWitt's Kidney Pills 2 for $1.00

50c Mentholated Pine Tar Cough Syrup 2 for 60c

Caldwell's Syrup Pepsin 2 Large Bots. $1.50

HOME REMEDIES — Miscellaneous Prices
50c Lilac Vegetal ... 2 for 60c
50c Glaco Hair Dressing ... 2 for 60c
$1.00 Nux Ferrone ... 2 for $1.10
25c Zinc Ointment ... 2 for 25c
50c Manzana Pile Ointment ... 2 for 60c
50c Aspirin Tablets ... 2 for 50c
$1.00 Nux and Iron Tablets ... 2 for $1.00
50c Daly's Goose Grease ... 2 for 50c
35c Digestall Tablets ... 2 for 35c
50c Digestall Tablets ... 2 for 50c
25c Haarlem Oil Capsules ... 2 for 35c
25c Rapid Quinine ... 2 for 25c
50c Johnson's Cold Capsules ... 2 for 50c

SINGLE PRICES — Home Remedies
Normagen for Gray Hair ... 98c
75c Zan Zoo ... 59c
$1.25 Coco Cod ... 83c
Zonilis ... 98c
$1.00 Wampole's Cod Liver Ext. ... 69c
Miller's Herb Extract, 85c: 3 for $2.35
$1.50 Maltine Preparations ... 98c
Larvoin ... 21c, 42c, 79c
$1.00 Miles' Nervine ... 79c
Sal Hepatica ... 21c, 42c, 79c
$1.25 Creomulsion ... 79c
Baptisine ... 98c
$1.00 Peruna ... 69c
$1.50 Fermagen ... $1.13
$1.50 Agarol (Warner's) ... $1.13
$1.00 Nujol ... 79c
$1.00 Lysol ... 79c
55c Johnson's Lin. Floor Wax ... 56c
$1.50 Kolorbak ... 79c
50c Zonite Ointment ... 2 for 50c
35c Dr. Scholl's Callous Plaster ... 26c
$1.00 Nugatone ... 89c
Rem Cough Syrup ... 42c, 79c
60c Pertussis Cough Syrup ... 44c
Cystex Compound ... 57c, $1.13
Tyree's Antiseptic Powder ... 39c, 79c
$1.00 Pinaleum Nebulizers ... 79c
Mentholatum ... 21c, 42c
$1.00 Squibb's Mineral Oil ... 89c
$1.00 Squibb's Cod Liver Oil ... 89c
$1.00 Nuxated Iron Tablets ... 69c
$1.50 Bocabelli Castile Soap: 4-lb. Bars ... $1.10
25c Red Cross Kidney Plasters ... 2 for 35c
75c Hospital Cotton, 1 lb. ... 39c

TOILETRIES — Miscellaneous Prices
50c Demitt's Magic Touch ... 2 for 75c
50c Golden Peacock Cold or Van. Cream ... 2 for 75c
50c Stillman's Freckle Cream ... 2 for 75c
10c Softex Shampoo ... 2 for 75c
25c Palmolive Talcum ... 2 for 25c
35c B. B. R. Baby Talcum ... 2 for 25c
35c Williams' Talcum ... 2 for 25c
25c Daggett & Ramsdell Vivatone ... 2 for 25c
50c Dew Deodorant ... 2 for $1.00
35c Frostilla ... 2 for 60c
$1.00 Frostilla ... 2 for 45c
50c Daggett & Ramsdell Cold Cream ... 2 for $1.25
75c 1-lb. Purest Theatrical Cream, 2 lbs. ... 85c
35c De Lacy Shampoo ... 2 for 35c
50c Pompeiian Face Powder ... 39c
50c Pompeiian Bloom Rouge ... 2 for 75c
$1.00 Marsha Cold Cream ... 2 for $1.00
50c Derma Viva ... 2 for $1.00
$1.00 Listerine Bath Salts ... 59c

SINGLE PRICES
Ingram's Milkweed Cream, 42c, 93c
$1.50 Graham's Beauty Secret, $1.29
Kotex, Buy 2 for 98c and get 1 Free
Pond's Cream ... 24c, 46c, 79c
25c Mavis Talcum ... 3 for 55c
$1.00 Pompeian Night Cream ... 69c
50c Pompeian Massage Cream ... 69c
50c Jergen's Bezoin Lotion ... 34c
25c Odorono Cream Deodorant ... 2 for 30c
$2.00 Coty's Perfumes ... 74c
$1.00 Coty's Perfumes ... $1.39
$4.00 Coty's Talcum ... 74c
$4.25 Coty's Toilet Water ... $2.63
$1.00 Coty's Toilet Water ... $2.89
$1.50 Coty's Compact ... 69c
$1.50 Coty's Body Powder ... 69c
$1.00 Coty's Cold Cream ... $1.15
75c Golden Peacock Face Powder, White and Rachel only ... 39c
50c Black & White Face Powder ... 32c
50c La Blache Face Powder ... 32c
$3.75 Coty's Perfumes ... $2.79
50c Carmen Face Powder ... 34c

$1.00 Glosso Sage and Sulphur 2 for $1.00

50c Williams Toilet Water 2 for 50c

$1 Marsha Bleach Cream 2 for $1.00

$1 Burke's Cod Liver Tablets 2 for $1.00

35c Palmolive Shaving Cream and Talcum Both for 35c

$3.98 Bylo Baby Dolls They Cry! 2 for $3.98

LISTERINE — CORRECTS HALITOSIS — Sweetens the Breath — Excellent for Dandruff — 21c, 42c, 79c
Listerine Throat Tab., 21c

LISTERINE TOOTH PASTE 2 for 35c
TOOTH PASTE
50c Orphos Tooth Paste ... 2 for 60c
50c Pyrosana Tooth Paste ... 2 for 50c
50c Kolynos Tooth Paste ... 2 for 60c
50c Kolynos Tooth Paste ... 2 for 40c
Squibb's Tooth Paste ... 25c
50c Pepsodent ... 3 for $1.00
50c Ipana ... 3 for $1.00
Wernet's Powder ... 24c, 44c, 79c

NO MORE HALF SOLING
Sale All Week
Wear Rubber C'MENT-ON SOLES
FOR Men — Women — Youths
Demonstration at 7th St. Store Only.
Apply them yourself
Thin, lightweight, durable, waterproof, non-slip, outwear best leather soles.
Only 60c the Pair
Bring Great Foot Comfort, Better Health—Amazing Economy—everything supplied all ready for you to put them on. No experience required.

Bunion Relief Instantly! FAIRYFOOT
MUST SATISFY OR YOUR MONEY BACK
Why limp, suffer and complain? FAIRYFOOT Bunion Remedy kills the pain instantly, takes out the inflammation, and melts away the bunion. Presto! Your feet return to normal size and shape. Oh, what a relief!
Special Price ... 83c

SCHOENFELD KIDNEY LIVER TEA
25c Size 2 for 35c

GUARD
Against COLDS, LaGRIP and FLU
Taking KALIS Laxative
"FLU-CAPS"
At First Sign of Cold 39c

HOT OVALTINE
the Perfect Winter Drink
If you want to try something truly delicious, step up to our fountain and ask for Hot Ovaltine—the new "pick-up" drink from Switzerland. Does you good, too. For every glass is a meal in itself. Easily digested, quickly assimilated. Refreshes you when you feel fatigued. More than 20,000 doctors recommend it. Try a glass this afternoon and note your new-found energy.
AT ALL OUR FOUNTAINS
Take Home a Can—42c, 73c, $1.33! 15c

THE 50¢ TUBE KOLYNOS DENTAL CREAM
You will like this delightfully refreshing dental cream
50c Tube ... 2 for 60c
KOLYNOS DENTAL CREAM

EVERYTHING DONE TO SAVE S-4 MEN, ADMIRAL SAYS

Brumby Assumes Responsibility for Conduct of Submarine Rescue Operations.

By the Associated Press.

BOSTON, Jan. 14.—Everything humanly possible was done to save the six men imprisoned in the torpedo room of the submarine S-4, Rear Admiral Frank H. Brumby testified today before the Naval Court of Inquiry investigating the S-4 disaster. He assumed full responsibility for the conduct of the rescue operations.

"The condition of the sea was such from the first," he said, "that diving would not have been undertaken at all except to try to save life."

Admiral Brumby said that he conferred continually with a staff of experienced salvage and submarine officers, and decisions then were made on every step of the rescue work. "But the final decision was mine and the responsibility was mine," the witness declared.

Reviews Rescue Operations.

Step by step Admiral Brumby reviewed the various operations from Dec. 18, when the rescue ship Falcon reached the scene of the collision, to Dec. 23, when attempts at rescue were given up and salvage operations begun. In view of the stormy weather prevailing, he said, nothing more could have been accomplished in that period.

Admiral Brumby said that a large number of suggestions had been received from civilians as to the rescue of the S-4 crew. "All have received consideration and not one could be used on the S-4," he said.

"One device brought to our notice may be used in future cases with submarines which are at the bottom with their compartments undamaged and crews alive. I believe that gadget might enable very material assistance to be sent down in such an event."

CHAUFFEUR, SHOT BY KEEPER OF ROOMING HOUSE, DIES

Mrs. Pearl Waggener, Rearrested, Tells Police They Quarreled Over Making Home Brew.

Shot in the chest last Monday in a quarrel over the making of home brew, Harry Forester, 37 years old, a chauffeur, died of his wound at city hospital yesterday. The shot was fired by Mrs. Pearl Waggener, 33, proprietor of a rooming house at 1154 North Leonard avenue, where Forester resided.

Mrs. Waggener was rearrested pending the Coroner's inquest. She told police she had asked Forester to stop making home brew and was telephoning her brother, asking him to come to the house and eject Forester, when the latter snatched the telephone and attempted to strike her. She said she shot him with his own revolver, which she picked up from a lounge.

Forester admitted trying to stop Mrs. Waggener from telephoning, but denied attempting to strike her.

SEIZED LIQUOR FOUND IN EX-DEPUTY'S GARAGE

Resigned Aid of Constable Said to Have Admitted Keeping Whisky.

Part of a quantity of whisky which Federal prohibition agents reported finding in a raid on a garage at Taylor and Bridgeton Station roads, St. Louis County, yesterday, was said to have been seized and kept by a former deputy Constable of St. Ferdinand Township.

The garage was adjacent to the residence of John Hanson, who stated he resigned Dec. 1 as a Deputy Constable of that township and had formerly been a Deputy Sheriff. He admitted, according to Deputy Prohibition Administrator Dillon, having seized part of the liquor while acting as a law enforcement officer, and asserted that the rest belonged to a friend, whom he would not name.

The agents reported finding 35 gallons of whisky aging in charred barrels and four cases of whisky. They obtained a search warrant after an agent, in passing, had noted an odor of alcohol. Hanson was charged in a warrant with illegal possession of liquor, and released on $1000 bond.

AUTOMATIC SUBWAY IN LONDON

Trains Without Engineers Carry Mail 35 Miles an Hour.

By the Associated Press.

LONDON, Jan. 14.—London now has an all-mechanical subway, in which neither engineers, conductors nor brakemen appear. The trains run between the Eastern District Postoffice and the Paddington Station, and carry only mail. The subway has been in course of construction since 1912, is six miles long, 80 feet underneath the ground and cost $7,500,000.

The trains are controlled by operators above ground, who follow the course of the trains by diagrams on which lights give them the position of the engines. Forty-five tons of mail can be carried an hour in each direction, at a speed of 35 miles an hour. The new subway is expected to save the postoffice $200,000 a year. During the war, work was discontinued on the subway, and the tunnel was used for the storing of the most valuable of British Museum exhibits.

BROOKS RECOMMENDS FOUR MORE STOP-AND-GO SIGNS

Automatic Signals Would be Installed at Total Cost of $5500.

Equipment of four more street intersections with four-corner automatic stop-and-go traffic signals at a total cost of $5500 was recommended by Director of Streets and Sewers Brooks yesterday. Signals costing $1500 each would be installed at Page and Union boulevards, Kingshighway and Manchester avenue and Gravois and Jefferson avenues. At Seventh and Russell boulevards a signal costing $1000 would be provided.

Director Brooks also asked for an appropriation of $1200 for synchronizing the signals already in use on Russell at Jefferson and California avenues, on Newstead avenue at Washington and Delmar boulevards and on Waterman avenue at DeBaliviere and DeGiverville avenues.

Elks Grand Officers Here Monday.

St. Louis Elks will have as their guests at a special meeting, initiation and "goodfellowship" dinner at 6 p. m. Tuesday, Grand Exalted Ruler John F. Malley; Grand Secretary J. Edgar Masters; Past Grand Exalted Ruler Bruce A. Campbell of East St. Louis and District Deputy G. E. R., James J. Donnelly of Lowell, Mass.

COLDS! — Insert Whyte-Fox in nostrils, rub on throat and chest. Relief almost unbelievable. SAMPLE FREE — Whyte-Fox — Ask for 50c tube Formula No. 2 — for sale by all druggists. LUCKY TIGER CO. — Kansas City, Mo.

Eyeglass Special
Exceptionally Low Priced
$5.00 Complete
3 Days Only
Made to Order
Thorough Eye Test by Experts
UNUSUAL VALUE
READING—DISTANCE OR SEWING
Four registered optical specialists to render you the most efficient service. If you were to pay much more you could not secure more conscientious service or more properly fitted Glasses.
Lenses, Frames and Examinations at One Cost
Dependable Service — Jaccard's Exclusive Jewelers LOCUST at NINTH — At Low Cost

JANUARY
20% Discount Clearance
IMPORTED and Domestic articles of excellence in smart stylings are featured in this annual 20% Discount offering—lasting during the remainder of January.
BEADED HANDBAGS
TAPESTRY HANDBAGS
GLASS STEMWARE
LEATHER CIGARETTE CASES
LEATHER PICTURE FRAMES
LEATHER TRINKET BOXES
LEATHER PORTFOLIOS
LEATHER BILLFOLDS
LEATHER HANDBAGS
Costume Jewelry
ARTIFICIAL PEARL AND CRYSTAL NECKLACES
COSTUME BRACELETS
COSTUME NECKLACES
GOLD-PLATED COSTUME ROPES, PENDANTS, ETC.
Wess & Culbertson Jewelry Company
9th and Olive Sts.—S. E. Corner

Make This a MANNE BROS. Year
There's a Decided Advantage in Buying Direct From Our Factory
To those unfamiliar with Manne Bros.' "Factory-to-You" method of merchandising a visit to any of our showrooms will prove a revelation . . . you will find values in upholstered furniture that would be impossible were it not for the fact that in buying from Manne Bros. you deal direct with the manufacturer . . . the price you pay is for furniture . . . and furniture alone . . . there is no middleman's or jobbers' profit to pay . . . and you'll find by actual comparison that
"YOU ALWAYS PAY LESS AT MANNE BROS."
SAMPLE SUITES
Values Up to $400 Especially Priced
$196.00
Just one of a kind. Mohair and frieze coverings.
$15 All You Need
Balance Weekly or Monthly Payments
Show Rooms Open Every Evening Until 9
An Institution Built Upon "Quality, Price and Service"
Save the Middleman's Profit
Above shows a corner of our greatly enlarged factories which are under the direct supervision of Mr. Harry Manne, whose 27 years' manufacturing experience assures you of the highest quality furniture at all times, and in addition you save the middleman's profits.
Before buying Furniture of any sort be sure to see the complete assortment of medium and high-grade Living-Room, Bedroom and Dining-Room Furniture on display at Manne celebrated low prices.
TRADE YOUR FURNITURE FOR NEW
MANNE BROS.
5613-15-17-19-21 DELMAR
Delmar Car or Bus Passes Door — Free Parking Space—No Time Limit
EASY CREDIT TERMS FREE DELIVERY 50 MILES

HAWES' PRISON WARE BILL O K'D BY WOMEN

Board of Federated Clubs Favors Removing Goods From Interstate Commerce.

WASHINGTON, Jan. 14.—The Hawes-Cooper bill, to take prison made wares out of interstate commerce, was indorsed today by the board of directors of the General Federation of Women's Clubs.

Manufacturers, prison reform leaders and political supporters of the bill met with the women under the chairmanship of Miss Julia K. Jaffray, a prison worker in New York. Attorney-General Ottinger of New York said large quantities of prison-made goods manufactured in the prisons of states adjacent to New York were sold in the New York market, "despite the fact that none of our prison-made goods are sold on the open market."

Prison labor hits particularly the women workers and the blind in the industrial field, Miss Jaffray said.

"The men in prisons are employed chiefly at garment-making and basket-weaving," she said, "and this is the product mainly of women and blind persons who are forced to be self-supporting."

WURLITZER PIANOS-ORGANS-HARPS
Doors will be opened at ... A. M. Monday for this ... Fire Sale.
Fire ... INSTRUMENT ...
Prices ...
C-Melody Saxophone
Vega Tenor Banjo
Piano Accordion
Maybell Tenor Banjo
Trumpets
Vega Tenor Banjo
Howard Tenor Banjo
Drum Outfits
Violin
Vega Tenor Banjo
Violin Outfit
Violin Outfit
Professional Tenor ... —and ...
SAXOP...
Complete Outfits, Regular $125 Values. Fire Sale Price—Only
WURLITZER
1006 OLIVE
STORE OPEN MONDAY ...

trict Deputy G. E. R., James E. Donnelly of Lowell, Mass.

JANUARY

20% Discount Clearance

IMPORTED and Domestic articles of excellence in smart stylings are featured in this annual 20% Discount offering—lasting during the remainder of January.

BEADED HANDBAGS
TAPESTRY HANDBAGS
GLASS STEMWARE
THER CIGARETTE CASES
ATHER PICTURE FRAMES
LEATHER TRINKET BOXES
LEATHER PORTFOLIOS
LEATHER BILLFOLDS
LEATHER HANDBAGS

Costume Jewelry

ARTIFICIAL PEARL AND CRYSTAL NECKLACES
COSTUME BRACELETS
COSTUME NECKLACES
GOLD-PLATED COSTUME ROPES, PENDANTS, ETC.

ulbertson Jewelry Company
Sts.—S. E. Corner

OS. Year

tage in Factory

s.' "Factory-to- any of our show- ind values in up- sible were it not Bros. you deal di- you pay is for re is no middle- 'll find by actual

NNE BROS."



ories which are under whose 27 years' the highest addition s.

sure to see the h-grade Living- iture on display ces.

OS. EASY CREDIT TERMS FREE DELIVERY 50 MILES
R —No Time Limit

HAWES' PRISON WARE BILL O K'D BY WOMEN

Board of Federated Clubs Favors Removing Goods From Interstate Commerce.

WASHINGTON, Jan. 14.—The Hawes-Cooper bill, to take prison made wares out of interstate commerce, was indorsed today by the board of directors of the General Federation of Women's Clubs.

Manufacturers, prison reform leaders and political supporters of the bill met with the women under the chairmanship of Miss Julia K Jaffray, a prison worker in New York. Attorney-General Ottinger of New York said large quantities of prison-made goods manufactured in the prisons of states adjacent to New York were sold in the New York market, "despite the fact that none of our prison-made goods are sold on the open market."

Prison labor hits particularly the women workers and the blind in the industrial field, Miss Jaffray said.

"The men in prisons are employed chiefly at garment-making and basket-weaving," she said, "and this is the product mainly of women and blind persons who are forced to be self-supporting."

1,250,000 ATTEND NEW YORK AUTO SHOW

Ford Independent Exhibit, Admission Free, Attracts 1,000,000 Persons.

By the Associated Press.

NEW YORK, Jan. 14.—A million and a quarter persons attended this week's national automobile show and the separate food industrial exhibit, ending tonight. New cars worth at least $2,000,000 were ordered. More than $850,000 was spent for newspaper and magazine advertising.

These estimates were made by various officers for the Associated Press.

A million persons were clocked at the gates of Madison Square Garden where the Ford Co. exhibited its products without charge. An average of more than 35,000 persons daily attended the national show at the Grand Central Palace, where there was an admission fee.

Official estimates of the sales will not be obtainable for some time, but it was said that $2,000,000 was a conservative guess.

Advertising authorities said the week's advertising in nine New York papers and four trade journals alone would total about $800,000. The nine newspapers printed 794,656 agate lines. One leading trade journal carried 264 pages of advertising at $500 a page.



DR. E. R. VAN BOOVEN, Dentist
614 Olive Street

SPECIAL—Full upper and lower set of beautiful small, white, natural-looking gold pin teeth with your choice of either a gold filling or gold crown, including extraction $40

PLATES & REPAIRS WHILE YOU WAIT

Gold crowns and bridgework, per tooth $5

Be Sure to Come in and See these—EXAMINATION FREE. HOURS: 8:30 to 5:30; SUNDAY, 9:30 to 12:00. Over Childs' Restaurant on Olive St., Opposite Famous. Plates Repaired—One-Day Service. Lady Attendants.

Would Change Nan.. of Park.

WASHINGTON, Jan. 14.—The Senate today passed a bill to change the name of Utah National Park to Bryce Canyon National Park. The measure introduced by Senator Smoot (Rep.), Utah, now goes to the House.

1899 (28 Years) 1927

Drug or Liquor Addiction

or any

EXCESSIVE NERVOUS CONDITION

Private Institutional Treatment

Without Pain or Other Objectionable Withdrawal Discomforts

SECLUSIVE and Luxurious Surroundings

For Literature or Information, Address

C. H. McMAHAN, M. D., Manager

(Anti-Narcotin)

3660 Lindell Bl. JEfferson 7628 St. Louis, Mo.

GO WITH US NEXT SATURDAY, JAN. 21

With other investors and home seekers who are leaving the North for the Lower Rio Grande Valley of Texas where the Progresso Development Co., the largest and most substantial operators in the Rio Grande Valley, the owners of PROGRESSO HACIENDAS in the farthest south agricultural section of this country are developing 6000 acres into grapefruit and orange groves to be sold in tracts of ten acres or more.

The groves will be sold to purchasers at prices ranging from $300 to $1500 per acre, the latter with frontage on several lakes, beautiful Winter homesites. We sell a planted orchard for a lump sum, give the best of care and attention for 3 years when the grove comes into bearing, pay all nature of taxes and water charges for that period, which is the kind of a deal the Northern man wants, no trouble and expense other than his original investment.

For $100 we take a man and wife on the round trip which includes all meals, lower Pullman berth and hotel accommodations on train leaving January 21, returning the following Thursday.

Write or Call for Descriptive Literature

Progresso Haciendas
516 CHEMICAL BLDG.

GARFIELD 1118

The Sunday Post-Dispatch has the only color roto magazine in St. Louis.

WURLITZER

PIANOS-ORGANS-HARPS-RADIO-MUSICAL INSTRUMENTS

Doors will be opened at 8 A. M. Monday for this Big Fire Sale.

Fire Sale

MUSICAL INSTRUMENT PRICES SLASHED

Store Open Monday and Tuesday Nights Until 9 O'Clock



TERMS AS LOW AS 50¢ A WEEK

The greatest musical instrument sale in the history of St. Louis is now on at 1006 Olive Street. All famous makes of band and orchestra instruments; all in perfect operating condition; many new instruments, only slightly marred by smoke and dampness. All guaranteed 100 per cent by Wurlitzer, the world's largest music house. Never before have such great musical instrument values been offered in St. Louis. Prices have been cut to the limit. Every musical instrument must be sold Monday and Tuesday, to clear floor space for new merchandise now on the way. We are prepared for the biggest single day's business in our history. The values are so great we expect to sell them all before Tuesday evening. Come in Monday, early! Store opens at 8 a. m. sharp!

Prices Slashed

NEVER BEFORE SUCH GREAT MUSICAL INSTRUMENT VALUES

	WAS	NOW
C-Melody Saxophone	$ 75	$ 29
Vega Tenor Banjo	$ 40	$ 21
Piano Accordion	$250	$129
Maybell Tenor Banjo	$ 55	$ 33
Trumpets	$ 35	$ 22
Vega Tenor Banjo	$165	$ 95
Howard Tenor Banjos	$ 55	$ 27
Drum Outfits	$100	$ 47
Violin	$ 15	$ 6
Vega Tenor Banjo	$ 65	$ 44
Violin Outfit	$ 30	$ 16
Violin Outfit	$ 85	$ 49
Professional Tenor Banjo	$400	$225

—and Many Others

SAXOPHONES
Complete Outfits, Regular $125 Values. Fire Sale Price—Only... $61

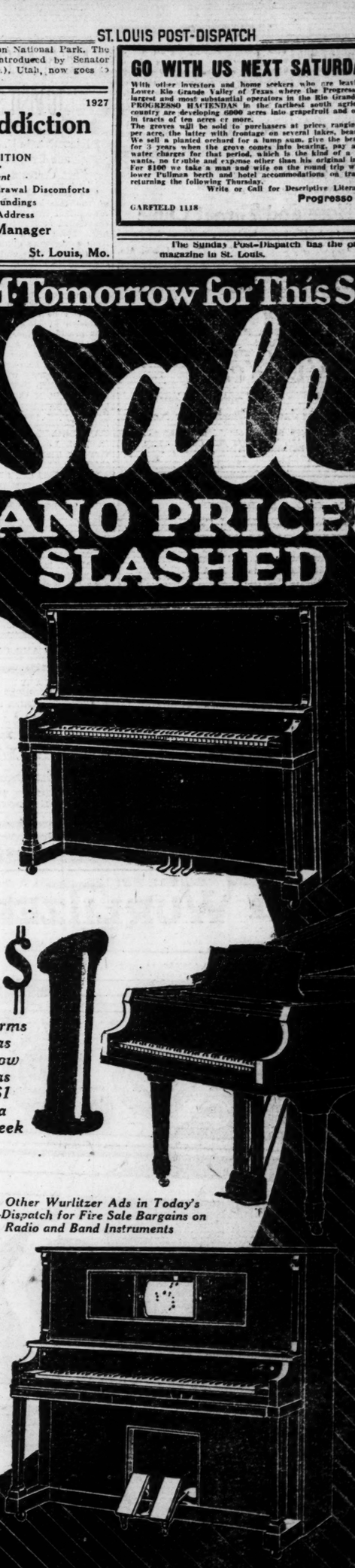
TERMS AS LOW AS 50¢ A WEEK

WURLITZER
1006 OLIVE STREET
STORE OPEN MONDAY NIGHT UNTIL 9 O'CLOCK

(Doors Will Be Opened at 8 A.M. Tomorrow for This Sale)

WURLITZER Fire Sale PIANO PRICES SLASHED

The greatest Piano Sale in the history of St. Louis is now on at 1006 Olive Street. All famous makes of Pianos, including Wurlitzer, Aeolian, Hardman, Knabe, Vose and others—all in perfect operating condition—many new Pianos only slightly marred by smoke and dampness. All guaranteed 100 per cent by Wurlitzer, the world's largest music house. Never before have such great Piano values been offered in St. Louis. Prices have been cut to the limit. Every Piano must be sold by Tuesday night, to clear floor space for new merchandise now on the way. We are prepared for the biggest day's business in our history. The values are so great we expect to sell them all before Tuesday evening. Come in Monday—early. Doors open at 8 a. m. sharp.



LOOK AT THESE PRICE SLASHES!

Never Before Such Great Piano Values!

	WAS	NOW
Studio—Upright; mahogany	$ 325	$ 249
Beckwith—Player; oak	$ 395	$ 79
Kingston—Player; mahogany	$ 650	$ 218
Bellmore—Player; walnut	$ 475	$ 169
Strad—Upright; mahogany	$ 450	$ 297
Werner—Player; oak	$ 550	$ 217
Monarch—Player; mahogany	$ 575	$ 288
Hardman—Player; mahogany	$ 550	$ 98
Studio—Player; mahogany	$ 475	$ 310
Hamilton—Upright; walnut	$ 295	$ 135
Werner—Upright; oak	$ 550	$ 149
Ellwood—Player; mahogany	$ 485	$ 187
Kingston—Player; mahogany	$ 475	$ 218
Apollo—Player; mahogany	$ 735	$ 345
Player; mahogany	$ 450	$ 137
Milner Grand Reproducer; mahogany	$ 895	$ 598
Bellmore—Grand; mahogany	$ 475	$ 288
Wurlitzer—Grand; mahogany	$ 625	$ 472
Milner—Grand; mahogany	$ 395	$ 212
Strad—Grand; mahogany	$ 495	$ 319
Chansonette—Grand; mahogany	$ 545	$ 425
Kingston—Grand; electric	$ 875	$ 448
Wurlitzer—Grand; interpretive	$1250	$ 798
Strad—Grand; interpretive	$ 995	$ 798
Knabe—Upright; Ampico; mahogany	$1100	$ 498
Apollo—Upright; reproducing; mahogany	$1275	$ 835
Wurlitzer—Grand; reproducing	$1600	$1258
Apollo—Period Grand; reproducing	$2750	$1975
Apollo—Grand; reproducing	$2000	$1285

$1 Terms as Low as $1 a Week

See Other Wurlitzer Ads in Today's Post-Dispatch for Fire Sale Bargains on Radio and Band Instruments

--- and Many Others

Terms as Low as $1 a Week

WURLITZER *greatest* PIANO SALE

1006 OLIVE STREET

STORE OPEN MONDAY & TUESDAY NIGHTS UNTIL 9 O'CLOCK

COUPON

WURLITZER 1006 Olive St., St. Louis, Mo.

I am pinning a $10 bill to this coupon. Please reserve the Piano mentioned below.

Instrument .....

Name .....

Address .....

City ..... State .....

SUE CHARLES P. STANLEY CO.

Creditors File Involuntary Petition in Bankruptcy.

An involuntary petition in bankruptcy was filed in Federal Court yesterday against the Charles P. Stanley Cigar Co., 700 Olive street, by three creditors with claims of $4783, who charge the company with having committed an act of bankruptcy by paying a bill of $101 to a candy company Dec. 21 with intent to prefer that creditor.

The petitioning creditors and amount of claims are: Tampa Cigar Co. of Florida, $4501; William A. Stickney Cigar Co., St. Louis, $191, and C. W. Berry Cigar Co., Indiana, $93.

Liberty Hospital

Announces the Opening of Its

Eye, Ear, Nose and Throat Clinic

Hours: 9 to 10 A. M., Daily Including Sunday

Taylor and Washington St. Louis, Mo.

SCHOOLS AND COLLEGES SCHOOLS AND COLLEGES

Evening Classes

WASHINGTON UNIVERSITY

50 New Courses 120 Continued Courses

Second Semester Begins January 30—Register Now

Catalogs and other information may be obtained by addressing Dr. F. W. Shipley, Room 121, University Hall, Washington University, or phoning the Extension Division, CAbany 3282. L-1267

City College of Law and Finance

322 N. Grand Boulevard

Register Now for After-Holiday Courses

NIGHT SCHOOL

Professional Law Course (LL. B. Degree)

Full Accounting (Leading to C. P. A.)

Certificate Courses:

Traffic Course — Advanced Traffic Course

Salesmanship Course — Academic and Collegiate Courses

Short Course in Bookkeeping, Preparatory to the Accounting Course

Send for Free and Illustrated Catalogue Phone JEfferson 9126

Y. M. C. A. School of Commerce

Second Semester Classes Begin Week of Jan 30th. 20 new classes—30 advanced classes. All courses are vocational and designed to increase a man's efficiency in his present position.

Enroll Now. Educational Department.

Downtown Y. M. C. A.

16th and Locust CEntral 1350

HEADS OF AD CLUBS TO VISIT ST. LOUIS

65 Executives in U. S. and Canada Expected for Convention.

The Board of Club Presidents of the International Advertising Association will open a two-day convention at Hotel Statler tomorrow. More than 65 executives from advertising clubs throughout the United States and Canada are expected to attend the sessions, wich aim at a wider vision of club activities. Plans for the annual convention of the international association in Detroit next July will be discussed here.

Joseph E. Moorhead of Denver will preside. Harry T. Bussman, president of the Advertising Club of St. Louis, is secretary.

Among the speakers at the first session tomorrow will be James O'Shaughnessy, New York, "Selling the Advertising Club to the National Advertiser"; Edward L. Greene, New York, "Co-ordinating Better Business Activities Through the Advertising Clubs"; Edward T. Hall, St. Louis, "Selling the Advertising Club to the Local Merchant."

George Burbach, advertising director of the Post-Dispatch, will speak Tuesday on the need for closer co-operation between advertising clubs and the Advertising Commission of which he is chairman. Miss Hazel Ludwig, St. Louis, president of the Federation of Women's Advertising Clubs of the World, is scheduled to address the meeting Monday.

At the Advertising Club luncheon Tuesday C. K. Woodbridge, Detroit, and N. W. Barnes of the faculty of the University of Chicago will deliver addresses.

SCHOOLS AND COLLEGES

Benton College of Law

GEORGE L. CORLIS, LL.D., Dean

Established 1896

3630 Delmar Boulevard

Mid-Year Subjects

Collegiate Department

JEfferson 4445

Free Catalog. Classes 8-9:30 P.M.

WARNS AGAINST FEE FOR INSURANCE REFUND

Gov. Baker Says State Department Will Protect All Policy Holders.

By the Jefferson City Correspondent of the Post-Dispatch.

JEFFERSON CITY, Jan. 14.—A warning to fire insurance policy holders in Missouri not to enter into contracts with organizations or individuals to pay a fee for recovery of the 10-per-cent refund in premiums due them under a recent court order sustaining a rate reduction order, was issued today by Gov. Baker.

The Governor said the State Insurance Department would take action to insure payment of refunds to all policy holders entitled to them, as soon as the court mandate reached the department. He said he had learned that groups were being formed in the State to solicit claims from policy holders for collection, upon a 20-per-cent fee basis. There was no necessity of any policy holder paying some private individual a large fee when the Insurance Department would bring about a proper settlement.

Between $10,000,000 and $12,000,000 in refunds are due policy holders under a 10-per-cent rate reduction order issued by the Insurance Department, effective Nov. 15, 1922. Policy holders were required to pay the old rates while the case was in litigation. The order affected 160 companies and applied to fire, lightning, hail and wind storm insurance.

The State Supreme Court upheld the reduction order and the companies appealed to the United States Supreme Court. The latter court, on Jan. 3 last, refused to pass upon the appeal, because no proper Federal question was presented, and this reinstated the Missouri Supreme Court decision.

The insurance companies have indicated that they will seek a rehearing of the United States Supreme Court ruling, which will result in some delay. If the rehearing is denied, there will be further delay while the mandate of the United States Supreme Court is being sent down to the State Supreme Court, and in turn certified to the Cole County Circuit Court and to the department, retracing the steps the case followed.

The Governor has instructed the Insurance Department to call upon the insurance companies for lists of policies written by them in Missouri since the date of the reduction order.

BUSINESS MEN TO VISIT CITY

Party of 150 From Wisconsin Will Be in St. Louis on Feb. 20.

A party of about 150 Wisconsin business men, making a tour of the Mississippi Valley and the South, will visit in St. Louis on Feb. 20. The trip is sponsored by the State Legislature and will start from Madison, Wis., on Feb. 7, with Gov. Fred W. Zimmerman heading the group. The object is to advertise Wisconsin and to acquaint the tourists with this region.

During next week a delegation of about 20 business men from Davenport, Ia., will be in St. Louis, in the course of a tour of inspection of Mississippi River barge terminals, under auspices of the Davenport Chamber of Commerce. Visits will be made also to Cairo, Ill.; Memphis, Tenn.; Helena, Ark.; Baton Rouge, La., and New Orleans.

Auto Loans

$25 to $500

Borrow on your car whether it is paid for or not when you need money quickly. Drive over with your title and get all you need in ten minutes. Courteous, confidential service. Present monthly payments reduced, more money advanced. Fair rates, easy pay back terms. YAHLEM, 1035 N. Grand.

SAVE 50% to 90%

WALL PAPER SALE

1 Cent

And at 3c, 5c, up to 35c a roll. Nothing priced higher than 35c a roll.

By buying here you save at least half! Hundreds of designs. Gorgeous color schemes. High quality Paper. Including heavy embossed metallics, foreign and domestic colorings. Values worth up to $2 a roll. All on sale at special low prices. Combinations sold only with beautiful borders or bands.

WEBSTER'S

809 N. 7th St.

KIESELHORST

Established 1879

Gulbransen

Artistic 44-inch

"MINUET" PIANOS

$295 $2.50 Weekly $10 Monthly

BENCH AND DELIVERY FREE

Mahogany and Walnut

Regular and "HIGH-LIGHTED"

KIESELHORST

49th Year

Established 1879 1007 Olive

Remler-Leber

WHERE THE CROWDS GO!

Sixth and Franklin

MONDAY SPECIALS

STEAKS!! Rib, Round or Sirloin... Young, Juicy, Tender **18**

MILK BORDEN'S, PET, CARNATION, WILSON **3** TALL CANS 6-CAN LIMIT **25**

Procter & Gamble White Laundry

SOAP 10-BAR LIMIT ONLY **10** Bars **33**

LARD Pure Kettle Rendered, Special Low Price **11**

St. Louis' Greatest Clothing Store

OUT OF THE HIGH RENT DISTRICT

MONDAY STARTS THE SALE OF ALL SALES!!!

ANNUAL STOCK-TAKING SALE

Entire $150,000 stock of finest "Baltimore-Tailored" Suits and Overcoats, Topcoats, Gabardines, slashed to the lowest prices ever quoted. This is your chance to buy at half price and less.

LOT NO. 1	LOT NO. 2	LOT NO. 3	LOT NO. 4
$20 SUITS O'COATS 11.75	$25 SUITS O'COATS 14.75	$30 SUITS O'COATS 19.75	$35 SUITS O'COATS 22.75

$22 Fancy Topcoats—Gabardines, 11.85

500 MEN'S & YOUNG MEN'S SUITS & O'COATS—2 AND 3 OF A KIND—VALUES UP TO $20 ..... 9.75

MEN'S $10 MOLESKIN Sheeplined Coats.. 5.75

1 LOT OF 500 BOYS' 7.50 2-PT. SUITS.. 3.45

MEN'S H'VY CORDUROY Mackinaw Coats .. 4.45

BOYS' $5 PLAID-LINED OVERCOATS... 2.85

Men's Corduroy & All-Wool KNITTED VESTS .. 1.50

BOYS' $10 4-PC. SUITS & All Wool-Lined Overcoats 5.75

MEN'S $3 MOLESKIN Corduroy and Jeans Pants.. 1.60

BOYS' SHEEPLINED AND MACKINAW COATS 4.45

GENUINE HEADLIGHT OVERALLS AND JUMPERS, $1.35

Men's Rib and Fleeced Shirts or Drawers.. 45c

Men's Heavy Rib Union Suits, 50c

BOYS' HEAVY Knee Pants, 45c

BOYS' HEAVY Long Pants, $1.95

Men's 2-pt. Domet Flan. Shirts 50c

Men's Velour and Felt Hats, $1

BOYS' Union Suits 35c

BOYS' FANCY Blouses .. 35c

Men's Fancy Plaid Lumberj'ks, 95c

Men's and Boys' Eagle Knit CAPS.... 69c

Men's Wool-Mixed SOX .. 8c

Men's Fancy Shirts .. 75c

Boys' Heavy Rope SWEATERS 50c

Men's Flannelette Nightgowns 59c

Men's All-Wool Sweaters, $1.95

Boys' Fur Felt & Overalls, $1.95

Gen. Collins & Glastenbury Heavy Wool Underwear.... 1.65

Men's Heavy Flannel Shirts 1.85 Lined bosom, double elbow.

Canvas Gloves, 7c
Jersey Gloves, 9c
Leather Palm, 17c
Lined Kid Gloves $1
Driving Gloves, $1
DOUBLE EAGLE STAMPS

Globe

Red Blanket Work Shirt, 79c

Men's $3 FINE STRIPE PANTS .. 1.95

MAIL ORDERS

The POST-DISPATCH Regularly prints MORE WANT ADS than ALL the Other St. Louis Newspapers COMBINED

GLOBE GLOBE

ASTHMA SUFFERERS

Mrs. M. L. Smith, 4708 Wisconsin Av., Milwaukee, Wis., having relieved herself from Asthma with a simple home treatment will tell others how. Mrs. Smith has nothing to sell.

Heals Legs

By Increasing Circulation

VISCOSE METHOD is the most powerful healing method ever devised for healing sores. Stops pains and aches. Walk and work again with comfort. In spite of age, severity or stubbornness it forces circulation, starts healing, stops varicose vein suffering and reduces swollen legs. Usually heals and prevents leg sores, ulcers and leg eczema.

Easy to use. Explain your trouble. Write for FREE BOOK now!

Dr. F. D. Chase Viscose Co. 1038 South Alvarado, Los Angeles, California

READ OUR PAGE AD IN THIS PAPER IN PART 2 ON PAGE 4 BIGGEST SALE IN HISTORY

STORE OPEN MONDAY —AND— TUESDAY NIGHTS UNTIL 9 O'CLOCK

To accommodate those who cannot shop during the day.

BARNEY'S ARMY GOODS STORE 10th & WASHINGTON

Again WURLITZER Offers This Regular $200 Value Radio at Only $79.50

For [MONDAY and TUESDAY] Only



COMPLETELY EQUIPPED—READY TO OPERATE NOTHING ELSE TO BUY.

By popular demand we again offer this wonderful Wurlitzer six-tube Console Radio at a price that makes it the greatest of all radio values. Guaranteed 100 per cent by Wurlitzer. Think of it—only $79.50 buys this fine radio outfit complete with all accessories, including six tubes and built-in Loud Speaker, ready to operate. Nothing else to buy. A regular $200 value. This powerful six-tube set gives amazing performance. Lasting satisfaction guaranteed by its great volume, sharp selectivity and faithful tonal reproduction. Unequaled ease of operation. Just tune in and enjoy the finest in radio. Only Wurlitzer, the world's largest music house, with coast-to-coast distribution through more than 100 stores, can offer you such money-saving values at such low terms. Remember—this offer is for Monday and Tuesday only. Come in. Terms as low as $1.00 per week.

Pay only $1 a week

If There Were a Better Radio Value Than This We Would Have It! If a Lower Price Were Possible We Would Make It!

WURLITZER

The World's Largest Music House

1006 OLIVE STREET

STORE OPEN MONDAY AND TUESDAY NIGHTS UNTIL 9 O'CLOCK

ASTHMA SUFFERERS

Mrs. M. L. Smith, 4708 Wisconsin Av., Milwaukee, Wis., having relieved herself from Asthma with a simple home treatment will tell others how. Mrs. Smith has nothing to sell.

Heals Legs

By Increasing Circulation

VISCOSE METHOD is the most powerful healing method ever devised for healing leg sores. Stops pains and swelling. Walk and work again with comfort. In spite of age, severity or stubbornness it forces circulation, starts healing, stops varicose vein suffering and reduces swollen legs. Usually heals and prevents leg sores, ulcers and leg eczema.



Easy to use. Explain your trouble. Write for FREE BOOK now!

Dr. P. D. Clason Viscose Co., 1036 South Alvarado, Los Angeles, California

READ OUR PAGE AD IN THIS PAPER IN PART 2 ON PAGE 4

BIGGEST SALE IN HISTORY

STORE OPEN MONDAY —AND— TUESDAY NIGHTS UNTIL 9 O'CLOCK

To accommodate those who cannot shop during the day.

BARNEY'S ARMY GOODS STORE 10th & WASHINGTON

OIL LEASE SHIFT TO HOUSE

Bill to Return Jurisdiction to Navy Passed by Senate.

By the Associated Press.

WASHINGTON, Jan. 14.—The bill to give the Navy Department jurisdiction over leases issued by the Secretary of the Interior on naval oil lands was passed today by the Senate and sent to the House.

The measure, which was introduced at the request of Secretary of the Interior Work, affects several leases, none of which are involved in the court action against the leases made by former Secretary of the Interior Fall.

ADVERTISEMENT

LIQUOR or DRUG HABIT CURED FOREVER OR NO PAY. Full treatment sent on trial. Can be given secretly in privacy of home. Guaranteed to banish forever all desire for whiskey, gin, wine, home brew, moonshine, opium, morphine, heroin, paregoric and laudanum. Costs $2.00 if cures, nothing if fails. Save him from poison. STANDARD LABORATORIES, Sta. N-72 Baltimore, Md.

ADVERTISEMENT

Cured His Rupture

I was badly ruptured while lifting a trunk several years ago. Doctors said my only hope of cure was an operation. Trusses did me no good. Finally I got hold of something that quickly and completely cured me. Years have passed and the rupture has never returned, although I am doing hard work as a carpenter. There was no operation, no lost time, no trouble. I have nothing to sell, but will give full information about how you may find a complete cure without operation if you write to me. Eugene M. Pullen, carpenter, 771-A Marcellus Avenue, Manasquan, N. J. Better cut out this notice and show it to any others who are ruptured—you may save a life or at least stop the misery of the rupture and the worry and danger of an operation.

ADVERTISEMENT

Women, Keep Your Health Up to Par!



—The Hansen Studio

Mrs. D. D. Williams

"My daughter was wonderfully benefited by taking Dr. Pierce's Favorite Prescription, also a relative gives me assurance that it was a wonderful benefit to her, and others I could mention. So I am influenced to believe that the 'Favorite Prescription' is by far the best tonic and nervine on the market, and I am now glad to recommend it."—Mrs. D. D. Williams, 314½ Mark Twain Ave., Hannibal, Mo.

All dealers. Large bottles, liquid, $1.35; tablets, $1.35 and 65c.

Send 10c to Dr. Pierce, Buffalo, N. Y., if you wish a trial package tablets, and write for free advice.



Lesson No. 4

Question: Why is *emulsified cod-liver oil so very* helpful in rickets?

Answer: Because it is *more* perfectly assimilated and *more* efficiently helps the body utilize the natural lime in foods and milk, necessary to make strong bones. Give SCOTT'S EMULSION

ADVERTISEMENT

LITTLE GREEN CAPSULES STOP RHEUMATIC AGONY

The fame of the little green capsule, because of its canny power to speedily stop the terrible rheumatic pains that make life almost unbearable, is rapidly spreading all over America.

You go about conquering your merciless rheumatic enemy in a different way—a knock-out way. Every hour the first day you take one little green capsule for just ten hours—then relief comes.

The second day, take one every two hours for 14 hours—then take 4 little green capsules every day until every little twinge and every bit of tenderness is gone and your rheumatic troubles have ceased.

The little green capsule now so much in demand from coast to coast must have a name so it is known in every worthwhile drug store in America as Allenrhu Number 2.

For your own protection insist on Allenrhu Number 2. And please remember this—the little green Capsule must give you prompt relief—must give you abundant satisfaction—must free you from rheumatic distress or the price you pay for the first full bottle will be promptly refunded by Wolff-Wilson Drug Stores or any reputable druggist in America.

CAMPAIGN WELL STARTED, SAYS BILLY SUNDAY

Evangelist in Prayer Asserts He Feels Encouraged Over First Week of Meetings in St. Louis.

Billy Sunday, ending the first week of his seven weeks' revival at the Coliseum last night, thanked the Lord for a good start, and told the laymen's committee that his platform must be built higher. Some people in the farthest seats had gone out, indicating that they did not hear well, he said. The audience was estimated at more than 7000, many standing at the sides of the balcony. The canopy, which cuts off the 3000 gallery seats, probably will be removed soon.

"Well, Jesus," the evangelist said at the end of his discourse, "I've been in St. Louis a week. Last Saturday morning I got off the Alton train, in that private car that Mr. Thomas of the Burlington so kindly gave me, and the committee met me, and the newspaper men (thank You for them, Lord), and we had greetings and interviews, and since then we've been preaching You, Jesus. Thank You for the good friends, and for the delightful weather, and for the prayers and good resolves that have been made, and may we all go to church tomorrow morning and be back here in the afternoon and at night, and may many thousands come into the fold in these weeks. Amen, hallelujah, and good night!"

From Elisha to Jazz.

Sunday was at his best in his sermon on "The Moral Leper." His racing from side to side of the platform was not more rapid or frequent than his transitions from the days of the prophet Elisha, 900 years before Christ, to the present era of jazz and then back to the Book of Second Kings.

At times, perched perilously on the back of his frail chair, he was the old prophet of Israel, writing with a reed pen on parchment and unimpressed by the fact that a royal messenger waited outside his hut. Elisha himself, who was sensitive about his appearance, as some small boys once learned to their cost, might or might not have enjoyed the way in which Sunday stroked an imaginary long beard and dictated a message to "his royal nibs."

With many interruptions, and many prolonged modern parallels, he told the story of Naaman, the Syrian General, who was a leper, and who went into the land of Israel and to Elisha, and was told to dip himself seven times in the River Jordan. Graphically Sunday described the dipping process, holding his nose for the first plunge, and shaking water from his ears. Then, after the cleansing of the leper, the return to Elisha was described, and the offer of gold, which the prophet refused, but which the servant Gehazi sought to accept for his own gain.

"Gehazi was the first grafter mentioned in the Bible, and he got his," said Sunday, relating the Bible narrative that the leprosy of Naaman "clave to Gehazi."

Vivid modern stories were interspersed—a circus performer crushed to death by a trained boa constrictor; a leader of men, brave in a crisis, who died in disgrace, "for he was a leper." The story of Ben Hur brought a story of the conversion of its author, Gen. Lew Wallace, and a qualified recommendation of three films on Bible themes—"Ben Hur," "Ten Commandments" and "The King of Kings." Sunday said he had not been in a theater in 30 years, but might decide to break his rule to view the last-named picture.

Bridge whist was depicted as "poker with a new name," and the boy taught to play it was shown as becoming "a blackleg gambler." Girls were urged to meet proposals of marriage not with a simpering "this is so sudden," but with the inquiry, "have you been as clean as you believe me to be?"

Gives His Idea of Angels.

A good deal was said about angels. They are without sex, without sin, and having once sinned, without forgiveness, according to Sunday's description, which appeared to be based partly on Scripture and partly on Milton's "Paradise Lost."

"God made hell for devils, not for man," the speaked shouted. "If you are fool enough to serve the devil, go to hell and do it!"

"If God could create Adam and Eve without parents," Sunday declared, "He could create Jesus, and if He could, He did. The question isn't, could a fish swallow Jonah? The question is, Could God make one big enough to swallow him? and if He could, He did, and that's all there is to it, you fool."

The address yesterday afternoon was on "The Secret of Failure," with a text from the prophet Jeremiah. Homer Hammontree, an able soloist and choir leader, officiated last night in place of Homer Rodeheaver and brought some fine harmonies from the choir in the rear balcony.

This afternoon at 2:30 o'clock Sunday will speak on "God's Grenadiers," and at 7:30 tonight on "Safety First in America."

RUPTURE

Don't use old-style trusses! Use the latest invention that closes the opening at once, giving immediate relief and results at a small expense. Demonstration FREE! RUPTURE CURED Without the KNIFE. THE HERNIATONE CO., Room 1, 501 Pine St., St. Louis, Mo. Hours: 10 to 3 (Saturday 4 to 5 P. M.)



ASPIRIN

The whole world knows Aspirin as an effective antidote for pain. *But it's just as important to know that there is only one genuine Bayer Aspirin.* The name Bayer is on every tablet, and on the box. If it says Bayer, it's genuine; and if it doesn't it is not! Headaches of all sorts are dispelled by Bayer Aspirin. So are colds, and the pain that goes with them; even neuralgia, neuritis, and rheumatism promptly relieved. Get Bayer—at any drugstore—with proven directions.

Physicians prescribe Bayer Aspirin; it does NOT affect the heart

Aspirin is the trade mark of Bayer Manufacture of Monoaceticacidester of Salicylicacid



Which One Murdered Margaret Odell?

The "Canary" Murder Case

By S. S. Van Dine, Author of "The Benson Murder Case," which recently appeared in the Post-Dispatch.

On the night of Sept. 10 someone murdered Margaret Odell, popularly known as the "Canary," in her apartment in West 71st street, New York. The case soon narrowed down to five suspects, of whom two were virtually eliminated from the start.

The murder, one of the most mysterious and baffling in New York police annals, finally was solved by Philo Vance, after the District Attorney had thrown up his hands in despair. Above you see Vance looking over the suspects. From left to right they are: the man-about-town, the doctor, the manufacturer, the crook, the importer.

Which one did it? Do you think that after reading the first few installments of THE "CANARY" MURDER CASE you can name the man who strangled Margaret Odell? If you can, you are a great deal cleverer than the average detective.

How did the murderer get in and out of the girl's apartment? What was the motive of the crime? How many people were in the apartment when the murder was committed? Why was the jewel case battered with a poker before being pried with a cold chisel? What did the finger prints on the table and door knob mean?

You will have to answer these questions before you can solve THE "CANARY" MURDER CASE. Be sure to read it, or you'll miss the biggest fiction treat in years.

Begins TOMORROW in the POST-DISPATCH

ADVERTISEMENT

Don't Be Fat

Thousands Astounded by This Wonderful Easy Treatment Which Often Takes Off Fat As Rapidly As a Pound a Day

No Tedious Exercise or Starvation Diet by This Remarkable Method

Try It FREE!



Many a community throughout the United States has been oddly puzzled to see one or more of its members quickly reduce from a state of awkward obesity to normal weight with a trim youthful figure. In many cases, a change has come so rapidly, yet without any apparent reason, that the result has been the subject of common gossip. What have these men and women done? How did they accomplish this miracle and still manage to keep themselves in robust health?

The answer is given here. If you are overweight and if you seem unable to remedy the condition, do what these thousands of others have done. You will be amazed and delighted with the results.

A Sane, Sensible Way

From time to time numerous ridiculously strenuous exercises have been suggested as a means of reducing fat. Starvation diets have also had their brief day of popularity. But these methods were naturally doomed to failure for the reason that only the most determined willpower can withstand the hardships and deprivations they impose. Now, however, comes this sane, sensible treatment which adheres to all modern, scientific methods and yet accomplishes the most amazing results without either starvation, diet or exercises.

F. J. Kellogg's Rational Treatment for Obesity was formulated so that fat people could get rid of the useless tissue without either losing time from their leisure or going against a single inclination they might have toward food.

Through this remarkable method, excess fat is absorbed and eliminated by natural processes. And in so doing the skin, which has necessarily been stretched to cover the excess fat on face and body, does not shrink and shrivel, leaving wrinkles and unbecoming lines. It merely recedes naturally, so that to outward appearances the loss of 50 or even 100 pounds in very obese persons is apparent only in trimmer lines and more youthful appearance.

Health Excellent, Feeling Fine

Those who have tried the F. J. Kellogg Rational Treatment report their muscles splendidly firm, their health excellent and a feeling of freedom and well-being which they little dreamed was possible—especially by such a pleasant, convenient method.

No one—man or woman—need hesitate to use the F. J. Kellogg Treatment if their aim is to reduce. No tedious exercising with its resultant discomfort—no denying yourself the foods you crave and enjoy. Because of the surprising results obtained, and the fact that reduction of weight is in most cases **permanent**, this sane, simple treatment is fast supplanting all rigorous and unpleasant methods.

But do not take our word for it. Send for your free trial package, mailed in plain sealed wrapper. We want every fat person to test the F. J. Kellogg Treatment. That's what this coupon is for. Use it—Now!

FREE TRIAL COUPON

F. J. KELLOGG CO.,
1369 Elizabeth Bldg.,
Battle Creek, Mich.

Please send me by mail in a perfectly plain wrapper a Free Trial Treatment of Kellogg's Rational Treatment for Obesity.

Name .....

R.F.D. or St. No. .....

City ..... State .....

SOME THINGS U. S. DRY AGENTS DID NOT KNOW

Civil Service Commission Publishes Test Flunked by 75 Pct. of Field Staff.

Post-Dispatch Bureau,
20-23 Wyatt Building.

WASHINGTON, Jan. 14.—The "practical mental tests" which baffled three-fourths of the 2000 dry agents that faced the recent civil service elimination contest were revealed today. The questions ranged from what a man would do upon receipt of information that a fellow agent is "crooked" to what he would define as a "suspect" and why finger-prints aid the prohibition cause.

The tests disclosed today were "actual questions and problems" put to agents who took the examination on the first day. Those on the second and third days were "in every way comparable" to the first questions, the Civil Service Commission said, but were changed in form in order to prevent "cribbing."

All Attaches Given Tests.

Investigators, inspectors, stool pigeons and just ordinary agents were put through the paces under a congressional "efficiency" program putting the entire prohibition enforcement unit under the exactions of the civil service requiring a standard minimum acquaintance with the problem as well as the crusader's zeal, which is taken for granted.

The first two sheets of the examination contained three "practical questions," which the agents were allowed two hours to answer.

In a preliminary examination sheet the applicants were questioned regarding their experience, education and other qualifications. The total time allowed for answering the three sheets of questions was four hours. To pass the tests a rating of 60 per cent was required.

An Example of Questions.

Some of the problems on which 1500 agents "flunked" follows:

Assume that, as a prohibition officer, you and Agent Richard Roe have together purchased a pint of whisky from Polis, a bootlegger. At the time of this transaction Polis made a promise to meet both of you later for the purpose of placing you in touch with a wholesale dealer who can supply you with larger quantities at lower prices. At the time appointed for resumption of negotiations Polis meets you and Roe and informs you that he has been told, but is somewhat inclined to disbelieve, that the two of you are planning to trap him. Assume such facts as you may desire, not inconsistent with those given here, and state, in approximately 150 words, what, in your opinion, you and Roe should do under the circumstances.

Other Problems to Solve.

Assume that you are a prohibition officer working occasionally with Agents Jenkins and Thompson, both of whom you have known about six months. During the progress of an important investigation upon which all three of you are engaged, Agent Jenkins approaches you with the statement that Thompson is "crooked" and is negotiating regularly with violators of the national prohibition act. Assume such facts as you may desire, not inconsistent with those given here, and state, in approximately 150 words, what, in your opinion, you should do under the circumstances.

Suppose that you are a prohibition officer, write a report upon a case which it is assumed that you have investigated based upon the following letter of instructions from your district headquarters: "This office has received advices which indicate that town and county officials of Lewisville, the county seat of Garland County, in the southern part of the State, are cooperating with and affording protection to illicit liquor manufacturers and dealers in that territory. Investigate and report."

This report should consist of not less than 300 words and not more than 500 words, setting forth in an orderly and concise manner the progressive steps of your investigation, together with a statement of any circumstances which may be of value in forming a background to the investigation, making such recommendations as in your judgment are required by your findings. You may assume any facts that you desire not inconsistent with the facts stated in the message.

Scope of Mental Tests.

The mental tests required the applicants to pick from material furnished them the best answers to various questions. One of these questions read: "A number of pint bottles of whisky were found in the automobile of a man arrested for driving while in a state of intoxication. Which is the best indication that the man intended to distribute them?"

The applicant was required to pick the best answer to this question from the following: "Friends call frequently at his residence." "The bottles were wrapped separately and addressed to different persons at an athletic club." "Liquor of the same brand and label is possessed by another man in the same neighborhood." "The man owns stock in a soft drink manufacturing company which operates near his home." "He attempted to conceal the liquor."

Rail Wage Arguments Jan. 20.

CHICAGO, Jan. 14.—Arguments to determine whether a recent arbitration award of a wage increase to 55,000 firemen and hostlers on Western railroads is legal will be heard in Federal court Jan. 20. The award of 30 cents a day more for passenger firemen and 35 cents for all others affects 55 roads. The arguments will be heard by District Judge Carpenter.

STOP AND SHOP ~ WISCONSIN CREAMERY

FIVE STORES: Sixth and Lucas, 6230 Easton, 1428 Salisbury, 2607-09 Cherokee, 1223 S. Broadway

MONDAY, TUESDAY AND WEDNESDAY SPECIALS



AMERICAN MAID MALT

Leads All Others in Body-Strength and Flavor

AMERICAN MAID MALT is used in almost every home in St. Louis—"It is rich and wholesome—100% pure." The fact that we sell carload after carload of AMERICAN MAID MALT is proof beyond doubt that it is giving perfect satisfaction.

1.80 Value for... 3 BIG 3-LB. CANS (Regular Price 60c Can) 1.00 6 Can Limit

EVERY CAN GUARANTEED
ONCE TRIED YOU WILL ALWAYS USE IT

ADVERTISEMENT

Eats Big Steak and Fried Onions-No Gas

"Every time I would eat something I felt just terrible. Gas from the stomach pressed on my heart. I couldn't get any rest at night. Nothing I used gave me even a little relief. But Adlerika was advised and I tried it. The very first dose removed the gas and relieved the pain over night. The good it has done me is almost unbelieveable. Now I eat fried pork, beefsteak and fried onions—in fact anything. I am not nervous any more and I can work fine. Adlerika has made me peppy and happy."—Mrs James Julian.

As gently and naturally as taking a drink of water, Adlerika acts upon BOTH upper and lower bowels, bringing quick relief from gas bloating, intestinal stasis and chronic constipation.

The very FIRST dose of Adlerika often brings out astonishing amounts of old waste matter from the intestinal canal. This poisonous matter may have been in the intestines a long time, causing gas, headache, sleeplessness and many other symptoms. A treatment of just a FEW weeks with Adlerika often brings great permanent improvement in cases of so-called stomach trouble.

What Doctors Say

Dr. H. Louis Shoub, New York, states: "Adlerika, in addition to its intestinal cleansing action, tends to check the growth of intestinal bacteria."

Dr. A. J. Lancaster, a physician of over a quarter century's experience, says: "In the treatment of gastro-intestinal disorders, Adlerika has no equal."

J. E. Puckett, writes: "After using Adlerika, I feel better than for 20 years. Awful impurities were eliminated from my system."

Dr. Carl Weschcke, graduate of Heidelberg University, Germany, first perfected Adlerika. It is a compound of the best sulfur and intestinal cleanser known to science with glycerine, buckthorn, cascara and other gas-expelling and destringent elements.

Many physicians recognize Adlerika as the one dependable remedy for gas, intestinal stasis and chronic constipation. Unlike most medicines it acts on BOTH upper and lower bowel.

Even if your bowels move every day, Adlerika may bring out poisonous, gas-forming matter which you would never believe was in your system.

No matter what you have tried for the bowels and stomach, Adlerika will surprise you.

Sold by over 29,000 druggists. Sold in St. Louis by Wolff-Wilson Drug Stores and other druggists.

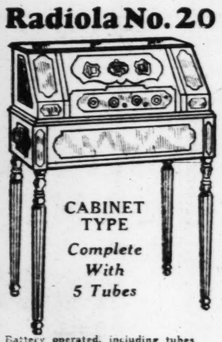
SEND your WANT AD to the POST-DISPATCH and GET RESULTS—3-time Ads ALMOST CERTAIN for ANYTHING

ADVERTISEMENT

What Does Your Home Need?

Buy It Here Now and Save 1/3

Radiola No. 20



CABINET TYPE
Complete With 5 Tubes

Battery operated, including tubes and all necessary batteries and No. 100A RCA speaker $156.00
Electrically operated, complete equipment with 100A RCA speaker included $181.25
Attractive features of this set are selectivity, quality of reproduction, single filament control, simple tuning and 7-tube performance from only 5 tubes.

$105

11 Piece Living Room Outfit
$137.50
If Purchased Separately
Large bed-davenport, massive wing or club chair upholstered in high-grade velour; davenport pad, table lamp, end table, bridge lamp and shade, library table, 2 floor lamps and silk shades and a handsome 9x12 rug.

Open Evenings by Appointment Phone CEntral 2315

9-Piece Bed Room Suite
$137.50
If Purchased Separately
Very beautiful walnut over hardwood Suite, consisting of large bed, spacious chifforobe and either a vanity or a dresser, comfortable mattress, strong spring, pair of boudoir lamps, bedroom bench and rocker and 9x12 rug.

A Wonderful Offering!
$15.95

THE NEW RADIOLA NO. 17
IN HANDSOME CONSOLE CABINET

The marvelous new Radiola 17 in a handsome console cabinet which exactly matches its rich, dark mahogany finish. Has one-dial control; is truly electric and so easy to operate direct from your light socket. Complete with tubes, in beautiful cabinet with RCA 100-A speaker installed.



Very Convenient Terms

Radiola No. 17 Sold Separately Without Cabinet for $130

The answer to those who want superfine radio reception direct from the home lighting socket, is the RCA Radiola 17. Nothing to recharge or replace. Nothing to corrode or get out of order. Guaranteed to give service and satisfaction.

$220

A Small Payment Delivers This Wonderful Radio to Your Home

FRESHMAN RADIO



Just Plug In and Listen

Beautiful tone quality and enormous volume are characteristic of this new six-tube, one-control Freshman Receiver. Is turned on and off with one switch. There is absolutely nothing to run down, corrode, waste current or get out of order. Anyone can successfully operate this Receiver. Complete, ready to operate.

Simplified Operation
$153

Small Down Payment Holds Any Outfit for Future Delivery

COMPLETE $377.50 3-Room Outfit,

YOUR CHOICE OF ANY THREE OF THE FOUR ROOMS SHOWN HERE—INCLUDING 9x12 RUGS

Any Room May Be Purchased Separately if Desired

$525 Value



11 Piece Dining Room Suite
$137.50
If Purchased Separately
A large extension table, massive buffet, china closet, host chair and 5 diners, all in beautiful walnut finish over hardwood, an art mirror, 3-piece console set and a fine 9x12 rug of excellent quality.

Your Choice of 3 Rooms for **$35 CASH!** *$3.50 Weekly*

11-Pc. Kitchen Outfit
$102.50
If Purchased Separately
Consists of a fine side-oven gas range, a modern kitchen cabinet with flour sifter, spice accessories, etc., a splendid refrigerator, a 5-piece enameled breakfast set, 9x12 congoleum rug, 24-piece set of dishes and a housekeeper's kitchen outfit.

$2 Cash $2 Monthly
$29.75

Day-Bed and Pad
$22.50 Value
In metal walnut finish, with cane panel ends. Complete with tufted mattress and lovely cretonne covering. special, $15.95.

Walnut Finish Cane-Panel Ends



$39 Value



Simmons Bed Outfit
This 3-piece Bed Outfit consists of a full-size Simmons bed in beautiful metal walnut finish. It is artistically designed with metal ends in the style of cane panels. Included with the outfit is an extra strong coil spring and a comfortable cotton felt mattress.

Portable Phonograph
$16.00 Value
Solidly constructed; has reliable motor and carrying space for records. Nice-looking case and convenient to carry.
$9.75



Franklin FURNITURE CO.
1030-32 Franklin Av.

Bungalow Range
$95.00 Value
Very convenient Combination Coal and Gas Range. Attractive full enamel finish in choice of many colors. Sure to give years of service and satisfaction. A marvelous value at
$67.50
$4 Monthly



ETS PLAN TICKET, EX-JUDGE PRIEST SAYS

Either Hay Nor Hyde Acceptable to the Anti-Prohibitionists.

Former Federal Judge Henry S. Priest, president of the Missouri Association Against Prohibition, M. H.

PIPE WATER SA

Water pipes freeze, burst, soaking, soiling and overhauling! Tomorrow, Monday, we throw it aside! Everything must go in order to make room!—Everything must go in order to make room! PHONE, C. O. D. OR MAIL ORDERS—NOT

SALE BEGINS TOMO

Florsheim and Dunlap SHOES! Values to $9.50 $1.99 PAIR
Two of America's best makes of Shoes at an extremely low price. Broken sizes. While 200 pairs last. (Elliott's—Basement.)

71 Prs. Men's Work Shoes $1.89
Cap or moccasin toes. Values to $3.50

70 Prs. Women's Galoshes $1.89
Zip fasteners and buckle fasteners, high style. Values to $4

300 UNION SUITS Values to $2 77c
Men's sizes. Some are wool. Special (Elliott's—Main Floor.)

Men's Rubber Boots $2.79
200 of red rubber. Knee high. Values to $4.95

Men's Scout Shoes $1.89
Values to $3.25

Women's Slippers Values to $1 39c
200 felt, ribbon trimmed. Soft leather soles. (Elliott's—Basement.)

1000 Prs. Men's Hose 5c
Values to 25c

172 Silk Cushions 79c
Values to $2.50

85 Boys' Sweaters Values to $4.50 99c
Slip-over and coat styles. Part wool. (Elliott's—Main Floor.)

Men's Jersey Sweaters $1.64
Values to $2.50

Men's Shirts or Drawers 47c
Values to $1

Men's Wool Socks Values to 79c 19c
200 pairs. Every pair 100% wool. (Elliott's—Basement.)

Men's Wool Shirts $1.66
Values to $3.45

Men's Union Suits 58c
Values to $1.95

Children's Raincoats Values to $3.50 99c
Many colors. (Elliott's—3d Floor.)

Cricket Sweaters $1.48
Values to $2.50

Boys' Union Suits 47c
Values to $1.19

150 Men's and Boys' Sweat Shirts 89c
Values to $1.50

3000 Yards 2-Yard-Wide LINOLEUM 89c Values, per Square Yard 28c
Offering scores of smart patterns and beautiful color combinations in this Extra-fine quality. (Elliott's—Basement.)

k and -No Gas

Dr. Carl Weschcke, graduate of Heidelberg University, Germany, first perfected Adlerika. It is a compound of the best saline intestinal cleanser known to science with glycerine, buckthorn, cascara and other gas-expelling and detergent elements.

Many physicians recognize Adlerika as the one dependable remedy for gas, intestinal stasis and chronic constipation. Unlike most medicines it acts on BOTH upper and lower bowel.

Even if your bowels move every day, Adlerika may bring out poisonous, gas-forming matter which you would never believe was in your system.

No matter what you have tried for the bowels and stomach, Adlerika will surprise you.

Sold by over 29,000 druggists. Sold in St. Louis by Wolff-Wilson Drug Stores and other druggists.

ST-DISPATCH
ds ALMOST
ING

Need?

FRESHMAN RADIO



Just Plug In and Listen

Beautiful tone quality and enormous volume are characteristic of this new six-tube, one-control Freshman Receiver. Is turned on and off with one switch. There is absolutely nothing to run down, corrode, waste current or get out of order. Anyone can successfully operate this Receiver. Complete, ready to operate.

Simplified Operation

$153 11 Piece Dining Room Suite **$137.50**

If Purchased Separately

A large extension table, massive buffet, china closet, host chair and 5 diners, all in beautiful walnut finish over hardwood, an art mirror, 3-piece console set and a fine 9x12 rug of excellent quality.

Your Choice of 3 Rooms for **$35 CASH!** *$3.50 Weekly*

11-Pc. Kitchen Outfit $102.50

If Purchased Separately

Consists of a fine side-oven gas range, a modern kitchen cabinet with flour sifter, spice accessories, etc., a splendid refrigerator, a 5-piece enameled breakfast set, 9x12 congoleum rug, 24-piece set of dishes and a housekeeper's kitchen outfit.

ns
tfit
Outfit
full-size
beauti-
finish,
designed
in the
els. In-
outfit is
g coil
comfort-
nattress.

$2 Cash
$2 Monthly
$29.75

Range
ue
ombination
Attractive
choice of
give years
action. A
50
y



ETS PLAN TICKET, EX-JUDGE PRIEST SAYS

Either Hay Nor Hyde Acceptable to the Anti-Prohibitionists.

Former Federal Judge Henry S. Priest, president of the Missouri Association Against Prohibition, announced yesterday that the organization would put a platform and ticket in the field if neither the Republican nor Democratic parties in Missouri nominate for United States Senator an opponent of the eighteenth amendment.

The association, he added, has formed political organizations in 112 of the 114 counties in Missouri and has enlisted the co-operation of 50,000 members in rural Missouri.

Neither Charles M. Hay, dry Democrat, nor former Gov. Arthur M. Hyde, dry Republican, would be acceptable to the association as candidate for United States Senator, the statement said.

"The members of this association cannot support either Mr. Hay or Gov. Hyde," said Judge Priest. "The Democratic party from the time of Mr. Jefferson has over and over again declared its opposition to all sumptuary laws as an interference with the individual rights of the citizen. The Republican platforms up to and inclusive of 1892 declared 'The ultimate reliance of free popular government is the intelligence of the people and the maintenance of freedom among men.'"

"No man," the statement said further, "is a Democrat and no man a Republican who challenges these fundamental principles of our government, and no member of either party owes him the slightest allegiance."

To Address Engineers.

G. S. Rutherford, assistant superintendent of development for the Western Electric Co. of Hawthorne, Ill., will talk on "Some Important Raw Materials Used in the Telephone Industry and Their Characteristics" at a meeting of the St. Louis Section of the American Institute of Electrical Engineers in the Engineers' Club auditorium, 4359 Lindell boulevard at 8:15 o'clock Wednesday night.

PIPES BURST WATER DAMAGE SALE!

Water pipes freeze, burst, soaking, soiling and slightly soiling thousands upon thousands of dollers' worth of general merchandise! Tomorrow, Monday, we throw this merchandise open to the public at a small fraction of its original worth—Everything must go in order to make space for new incoming merchandise!—QUANTITIES LIMITED—NO PHONE, C. O. D. OR MAIL ORDERS—NOTHING SOLD TO DEALERS! We reserve the right to limit quantities.

SALE BEGINS TOMORROW—MONDAY—AT 8:30 A. M.

Florsheim and Dunlap SHOES! Values to $9.50 **$1.99** PAIR
Two of America's best makes of Shoes at an extremely low price. Broken sizes. While 200 pairs last. *(Elliott's—Basement.)*

280 Men's Caps Values to $7.50 **39c**
Turkish Towels 2000; 22x45 inch. Values to 35c **16c**
200 MEN'S HATS Values to $5 Newest styles and shades **89c** *(Elliott's—Main Floor.)*
500 Pillow Slips Values to 29c **14c**
300 Bed Sheets Values to $1.19 **49c**
PANEL CURTAINS Rayon; values to $2 **69c**

300 BLUE-BIRD **Pie Plates, 3 for 9c**
200 BLANKETS Values to $2.50 **99c**
Boys' Lumberjacks Values to $1.95 The popular block patterns. Various colors **39c** *(Elliott's—Basement.)*
615 Men's Dress Pants Values to $3.50 **$1.89**
Men's & Boys' Corduroy Riding Breeches Values to $4.98 **$1.10**
Men's, Women's Raincoats Values to $5.95 **$2.88**

71 Prs. Men's Work Shoes Tan or moccasin toes. Values to $3.50 **$1.89**
75 Prs. Women's Galoshes No fasteners and buckle fasteners, high style. Values to $4 **$1.89**

300 UNION SUITS Values to $2 Men's sizes. Some shrunk. Special **77c** *(Elliott's—Main Floor.)*
Men's Rubber Boots 200 of red rubber. Knee high. Values to $4.95 **$2.79**
Men's Scout Shoes Values to $3.25 **$1.89**

Women's Slippers Values to $1 200 felt, ribbon trimmed. Soft leather soles. **39c** *(Elliott's—Basement.)*
1000 Prs. Men's Hose Values to 25c **5c**
172 Silk Cushions Values to $2.50 **79c**

85 Boys' Sweaters Values to $4.50 Slip-over and coat styles. Part wool. **99c** *(Elliott's—Main Floor.)*
Men's Jersey Sweaters Values to $2.50 **$1.64**
Men's Shirts or Drawers Values to $1 **47c**

Men's Wool Socks Values to 79c 200 pairs. Every pair 100% wool. **19c** *(Elliott's—Basement.)*
Men's Wool Shirts Values to $3.45 **$1.66**
Men's Union Suits Values to $1.95 **58c**
Children's Raincoats Values to $3.50 Many colors. **99c** *(Elliott's—3d Floor.)*
Cricket Sweaters Values to $2.50 **$1.48**
Boys' Union Suits Values to $1.19 **47c**
150 Men's and Boys' Sweat Shirts Values to $1.50 **89c**

90 MEN'S SUITS!



Values to $17.50 **$5**
The greatest opportunity of the season. Suits of really fine materials in many desirable light and dark shades—out they go Monday at this ridiculous price, while they last. First come, first served! *(Elliott's—Third Floor.)*

39 Men's Topcoats Values to $19.50 **$7**
Smart styles, patterns and shades. Sizes for men and young men. While 39 last. *(Elliott's—3d Floor.)*

85 BOYS' SUITS Values to $10 **$5.29**
35 Boys' Admiral Coats Values to $5 **$2.25**
550 Coveralls Values to $2 All khaki. Sizes for men and young men. **99c**
Men's Sheeplined Coats Values to $14.50 **$7.15**
78 Men's Leather Coats Values to $17.95 **$10.60**
200 Men's Knit Ties Values to 50c **5c**
210 Men's Work Pants Values to $1.50 Many fine materials. **65c**
197 Men's Dress Shirts Values to $2.50 **87c**

$10 Women's Trench Coats Of fine leatherette, suedine lined. Many colors to choose from. Rainproof, coldproof, windproof. **$5.89** —Third Floor.

350 SILK DRESSES!
For Women and Misses
Values to $10—3 Groups!



$1.98 $2.98 $3.95
While they last! All stunningly smart, new creations of such fine silks as satin crepes, Georgettes and combination crepes. Many clever shades and colors from which to select.

Silk and Jersey DRESSES VALUES TO $5 **98c**
Rayon Step-Ins, Bloomers, Chemise and Vests 98c value. Special **49c**

3000 Yards 2-Yard-Wide LINOLEUM 69c Values, per Square Yard **28c**
Offering scores of smart patterns and beautiful color combinations. Extra-fine quality. *(Elliott's—Basement.)*

$120,000 Damage Done By Fire and Water Here in Day

$90,000 Set as Aeolian Loss—Store Sprinkling System Bursts.

Fire and water damage estimated at $120,000 resulted from blazes that broke out in the bitter cold of early yesterday morning and from the bursting of a sprinkling system in a downtown store yesterday.

The first floor, basement and balcony of the Elliott department store, Fourth and Washington, was flooded yesterday at 11:30 a. m. by the bursting of a water sprinkling system pipe.

280 Fur-Trimmed COATS
For Women and Misses
Values to $20



$5
Materials are really fine, including Bolivias, suedes, velours and sports materials. Fur trimmings on collars, many on both collars and cuffs, many with fur borders. *(Elliott's—2d Floor.)*

Fur-Trimmed Coats Values to $30 **$9.95**



Materials include Bolivia, fur fabric, plush and velvet. All trimmed gorgeously with fur. Some with fur collars, many with fur collars and cuffs, others with cuffs, collars and borders of fur. All sizes for women and misses. *(Elliott's—2d Floor.)*

115 GIRLS' DRESSES Scores of attractive styles. Made of fine materials. Vals. to $1.49. **69c**
SILK UNDERWEAR Lot includes chemise, gowns, bloomers, step-ins and scarfs of crepe de chine and rayon. Values to $1.98. **98c**
150 'Hoover' Aprons $1.29 Values . . . Various colors. Sizes for women, including stout sizes. One to a customer. **49c** *(Elliott's—2d Floor.)*
155 PRS. SILK HOSE All sizes for women and misses. Service weight. All new and perfect. Values to $1.29. **49c** *(Elliott's—2d Floor.)*
100 TOT'S COATS Values to $2.95 Ages 3 to 6. Full lined. Well made and warm. **98c**
Women's Silk Hose Irregulars. 69c values **29c**
74 Wash Dresses Values to $1.49 **49c**
Flannel & Crinkle Crepe Kimonos $2.95 values **98c**

Step-Ins, Bloomers Chemise Made of fine rayon and voile. Values to $1.10 **39c** —2d Floor.)
Children's Flannelette Gowns Cotton flannelette. Values to 95c. Special **39c** —3d Floor.)

Elliott's

WASHINGTON AVENUE—AT 4½

A DIFFERENT KIND OF A STORE

AUCTIONEERS AUCTIONEERS

AUCTION AUCTION
DRY GOODS, CLOTHING, FURNISHINGS, SHOES AND FIXTURES
THURSDAY, JANUARY 19th 10:30 A. M.
NATHAN TEPPER DEPARTMENT STORE
108 N. KIRKWOOD RD. KIRKWOOD, MO.
Take Manchester car through to Clay Av., get off at Kirkwood Road.

Inventory Over $15,000, Consists of the Following: Approximately

10,000 yards piece goods, including silks, fancies and staples.
500 dozen men's, ladies', misses' and children's hosiery.
5,000 pairs men's, ladies', misses' and children's shoes in standard brands.
100 men's and young men's suits, topcoats and overcoats.
100 boys' suits.
500 pairs men's and boys' work and dress pants.
150 dozen men's and boys' dress and work shirts.
200 dozen men's, ladies', misses' and children's union and 2-piece underwear.

A complete stock of ladies' Silk Dresses, Wash Dresses, Aprons, Princess Slips, Teddies, and all other merchandise carried in ladies' ready-to-wear departments. Also a complete line of Belts, Garters, Handkerchiefs, Umbrellas, Hats and Caps. Notions, and all other merchandise carried in a high-grade store. Fixtures consists of 1 mahogany National Cash Register, Notions, Floor Cases, Counters, Shelvings, Window Fixtures, Shoe Benches, 8 Floor Cases, etc. TERMS CASH.

LEVIN AUCTION CO. PHIL. LEVIN, Auctioneer

AUCTION! AUCTION!
DRY GOODS, FURNISHINGS AND FIXTURES
FRIDAY, JAN. 20, 10:30 A. M.
3905 RUSSELL BLVD.

Stock of De Soto Mercantile Co., De Soto, Mo., moved for convenience of sale, consisting of a very clean and desirable stock of Elder & Philip Jones, Men's Dress Shirts, Work and Dress Pants, Men's, Ladies' Children's Hosiery, all silk rayon, chiffon.

A new stock of piece goods, including Rayons, Peter Pan Cloth Sheeting, Muslin, etc.

A complete line of brand-new latest styles Ladies' Silk Dresses, Coats and Hats, Ladies' Silk Underwear, Princess Slips, Negligees.

A complete line of Van Heusen Collars, Neckwear, Caps, Window Shades, Notions and all other merchandise carried in a high-grade store.

Fixtures consist of Floor Cases, Counters, Mirrors, Hat Stands, etc.

SPECIAL NOTICE—This stock is less than one year old, and consists of a well-selected stock in all departments. It will pay you to attend. TERMS CASH.

LEVIN AUCTION CO. PHIL. LEVIN, Auctioneer
CEntral 7045 1329 Washington Av. CEntral 9069

WE BUY FOR CASH, CLOTHING, DRY GOODS, FURNISHINGS, GROCERY, SHOES AND GENERAL STORES, CITY OR COUNTRY

MAY-STERN'S JANUARY DISPOSAL OF PLAYER-PIANOS GRAND PIANOS



This $350 PLAYER-PIANO $125

These marvelous Players come in handsome cases and have clear, sweet tones. Every instrument is reconditioned and is guaranteed mechanically perfect.

Pay Only $7 Monthly
NO INTEREST! NO EXTRAS!

This $495 GRAND PIANO $275



The Greatest Piano Bargain in the City

These Pianos are samples, but they are just as good as they were when they first came from the factory. All have clear, sweet tones and are GUARANTEED MECHANICALLY PERFECT!

Pay Only $10 Monthly
NO INTEREST! NO EXTRAS!

MAY-STERN & CO.
S. E. Cor. 12th & Olive Sts.

AUCTIONEERS AUCTIONEERS

BEN J. SELKIRK & SONS
REAL ESTATE AND INVESTMENTS
AUCTIONEERS AND APPRAISERS
OFFICE: 1534 ARCADE BUILDING
PHONE CHESTNUT 0056

AT AUCTION
Automobile Accessories, Fixtures
2226 Washington Av.
Thursday, January 19th 10:30 A. M.

In accordance with the terms of a certain agreement, we will sell at the time, place and in the manner indicated in the foregoing, a well-assorted stock of automobile accessories and supplies, consisting, in part, as follows: Approximately 1800 Inner Tubes, 3500 Spark Plugs, 2500 Ford Fan Belts, 3000 Flaps, 600 Ford Rubber Mats and Carpets, Pistons, Rings, Wrenches, Ford Curtains, Radiator Caps, Head and Stop Lights, Shields, etc. Fixtures include Cases, Shelving, Typewriter Desks, Chairs, Counters, etc. TERMS CASH.

BEN J. SELKIRK & SONS, Auctioneers.

COMMERCIAL AUTO BODY CO., A CORP.
(In Voluntary Dissolution)
FOUR-ACRE PLANT AND EQUIPMENT
INVENTORY $250,000
5401 BULWER AV. ST. LOUIS, MO.
WILL BE SOLD AT PUBLIC AUCTION
125—MODERN WOODWORKING MACHINE TOOLS—125 INDIVIDUALLY MOTOR DRIVEN
STOCK
APPROXIMATELY 400 NEW FAMILY REFRIGERATORS
REAL ESTATE

Manufacturing property comprising 3 and 85-100 acres. Modern improvements containing 75,000 square feet. Dry kiln with 300,000-foot capacity.

Inspection Day—Tues., January 24—9 A. M. to 5 P. M.

AT PUBLIC AUCTION FOR CASH
WEDNESDAY, JANUARY 25th
BEGINNING AT 10:30 A. M.

DETAILED LIST OR OTHER INFORMATION may be had on application to the undersigned.

SEE NEXT SUNDAY'S POST-DISPATCH FOR DETAILS
BEN J. SELKIRK & SONS, Auctioneers
1534 ARCADE BLDG., ST. LOUIS, MO.

PRIVATE ART COLLECTION AT PUBLIC AUCTION
100 Individual Subjects

In the manner specified above, we will offer for sale, a collection of paintings owned by a reputable connoisseur who has spent a number of years in seeking the subjects which comprise the collection.

Represented are such well-known artists as J. R. Meeker, Emil Carlsen, E. W. Deming, F. Fenetti, Joseph Haier, Dawson-Watson, Paul Harney, Harry Chase, Frederick Stoddard, Edmund Wuerpel, F. Humphry Woolrych, Carl Gustav Waldeck, Edgar Bissell, A. D. Cooper, William H. Howe, Paul Cornoyer, J. M. Barnsley, G. V. Millet, Gustav Wolff and many others.

Also a number of valuable antique paintings and several pieces of statuary and bronze.

A descriptive catalogue is being prepared. A copy will be mailed on request.

See Next Sunday's Post-Dispatch for Date and Complete Details
BEN J. SELKIRK & SONS
AUCTIONEERS

A. A. SELKIRK Auction and Storage Co.
SALES OF ALL KINDS SOLICITED
OUR REGULAR SALE OF HOUSEHOLD GOODS EVERY MONDAY AND THURSDAY
1808 CHOUTEAU Est. 1838 GArfield 8897

AT AUCTION—HARDWARE AND PAINTS
1808 Chouteau Av.
TUESDAY, JAN. 17, 1928, 10:30 A. M.

We will sell on the above date a large assorted stock of Builders', Steamfitters' and Plumbers' Tools and Hardware, Paints, Oils, Glass, Roofing Paper, Brass and Iron Fittings, 1400 Bits and Drills, Electric Supplies, Electric Bench Drill, etc. This sale is worth attending and is laid out to suit dealers or private buyers.

A. A. SELKIRK A. & S. CO., Auctioneers.
1808 Chouteau. GArfield 8897.

AT AUCTION—AUTOMOBILES
1211 N. Vandeventer Av.
Saturday, January 21st At 2:00 P. M.

We will sell the following repossessed cars at auction:
Overland and Essex Coaches, Studebaker, Dodges and Ford Coupes, Paige Moon and Diana Sedans, Willys-Knight and Chevrolet Roadsters, Dodge Touring, Studebaker and Nash Phaeton, Hudson Brougham, etc. Terms can be arranged.

A. A. SELKIRK A. & S. CO., Auctioneers.
1808 Chouteau. GArfield 8897.

AUCTION! AUCTION!
Lentzner's Ready-to-Wear
512 FRANKLIN AVENUE
READY-TO-WEAR MILLINERY AND FIXTURES
TUESDAY, JANUARY 17th 10:30 A. M.

At the above time and place we will sell at public auction, according to the terms of a certain agreement, an unusually fine stock, consisting of the following:

About 75 Ladies' Finest Spring Coats, 150 Ladies' Wall and Winter Coats in latest styles and colors, 70 Ladies' Silk Dresses, about 350 Ladies' Hats of all kinds, Wedding Veils, Wreaths, etc.

Fixtures are of the very highest grade and consist of ivory Millinery Tables, complete set high-grade Window Fixtures, mission finish Wall Cases and Dressing Rooms, Mirrors, Oil Painting Backgrounds, Dress and Millinery Racks, Tables, Chairs, Electric Fans, highest-grade Linoleum, beautiful Electric Fixtures, Millinery Wall Cases, Alteration Room Equipment, etc., etc.

FLEISCHER-BROWN MERC. CO.
716 N. 8th WM. J. BROWN, Auctioneer. GArfield 8635

R. U. LEONORI AUCTION CO.
AUCTIONEERS AND APPRAISERS
3501-07 Lucas Avenue Telephone JEfferson 9775
GOODS AT PRIVATE SALE DAILY
AUCTION SALE EVERY FRIDAY, 10:00 A. M.

BIG FURNITURE AUCTION TUESDAY
MISSOURI AUCTION CO.
2907-09-11-15 MORGAN ST.
Licensed Auctioneers and Appraisers CEntral 2272—CEntral 9480
Consigned Merchandise Solicited Wholesale and Retail Private Sales Daily

The Sunday Post-Dispatch Has the Only Color-Roto Magazine in St. Louis.

REVISED RAIL FREIGHT RATES EFFECTIVE TODAY OPEN WAY TO MILLIONS IN NEW BUSINESS

St. Louis, Through I. C. C. Readjustment of Tariffs, Given Scale to Northeast Section Lower, in Many Instances, than From East.

The avenue to millions of dollars' worth of new business will be thrown open to St. Louis today when the railroads serving the southeastern portion of the United States will formally inaugurate a new schedule of freight rates on shipments to the territory south of the Ohio River, placing the Middle West on a parity with Eastern and Ohio River cities.

The new rates were drawn by the railroads in accordance with the decision of the Interstate Commerce Commission in the now famous "Southern class rate investigation," in which sweeping changes were ordered in the basic freight rate structure of the Southeast and in the existing differentials in the rates between the various cities. The railroads recently announced that they would abide by the decision of the commission, and fixed today as the date on which the new rates would become effective.

The revised tariffs are of widespread importance to St. Louis, since existing rates on commodities shipped to the Southeast from this city will be reduced, while the spread in the rates between the Middle West and other points to the southeast will in many cases be lowered to St. Louis and increased to other cities, thus enabling St. Louis to compete on a more favorable basis with other centers for business in that section.

City's Position Improved.

As a result, St. Louis will be in a more advantageous position with reference to freight shipments to the Southeast than it has ever been before, an analysis of the rates made by the traffic department of the Chamber of Commerce, which was one of the foremost litigants in the case, reveals. The city not only will be provided with the benefit of a reduction of thousands of dollars in freight rates, but also of vastly more importance is the fact that it will be given an opportunity to increase tremendously the scope of its trade.

"The successful conclusion of this case marks a new day in the history of St. Louis," declared P. W. Coyle, traffic commissioner of the Chamber. "It is one of the most notable accomplishments of the Chamber of Commerce, and indicates once again the value of this organization in serving the community's interests."

Inauguration of the new rates marks the successful termination of six years of persistent effort in the interest of the local market by the traffic bureau of the Chamber. It was on Feb. 6, 1922, when the Interstate Commerce Commission, acting upon its own motion, instituted the investigation, the primary purpose of which was to determine whether the rates and ratings were "unreasonable, or unduly prejudicial to or unduly preferential of particular localities, persons or descriptions of traffic." It also announced that it would not seek either to "add to or subtract from the aggregate revenue of the carriers, but rather to adopt a class rate structure which will be as simple as it can be made, with due regard for the public interest and free from any undue prejudice and which will serve the purposes that class rates ought to serve."

Established Mileage Scale.

The principal decision in the case was handed down by the Commission July 7, 1925, establishing a mileage scale as the fundamental basis for the rates. The rates within the southern territory are made upon this scale, while the rates between official and Southern territories which include the rates from and to St. Louis and other points north of the Ohio River, including Chicago, for example, were made by adding to the rates from and to the Ohio River crossings certain class rate differentials, based themselves on mileage, so that all rates from and to points north of the Ohio River and the Norfolk & Western Railway from Bristol, Tenn.-Va., to Norfolk, Va., with the exception of the Buffalo-Pittsburg zone, trunk line territory and the New England territory can be said to be on a mileage basis.

The rates from and to the Buffalo-Pittsburg zone, trunk line territory and New England territory were not held to a mileage scale because of certain detailed conditions, but instead were named as specific rates somewhat lower than if they were based on the scale mile for mile. These rates involve both all-rail and rail-and-water movements.

Analysis Discloses Benefits.

The great and far-reaching benefits that will accrue to St. Louis from the commission's decision are illustrated by the following analysis prepared by the Chamber's Traffic Department:

"The first-class rate from St. Louis to Memphis, which now is 80 cents lower than the rate from New York, will by virtue of the new tariffs be $1.05 under her Eastern competitor; to New Orleans where the difference in the first-class rate is 45 cents in favor of St. Louis, the advantage will be increased to 61 cents over New York; to Atlanta, Ga., where New York is now 6 cents under St. Louis, the first-class rate will be changed so as to place this city 18 cents under the Eastern point; to Jackson, Miss., where the St. Louis rate is 54 cents lower than the rate from New York, the future difference between the two cities will be increased to 81 cents; to Birmingham, where St. Louis has an advantage of but 16½ cents over New York, this will be increased to 67 cents; to Montgomery, Ala., where the present rate is 14½ cents under New York, the new rate will be 43½ cents in favor of St. Louis; to Jacksonville, Fla., where New York has an advantage of 34½ cents, this will be reduced under the new tariffs to 23 cents; to Nashville, Tenn., where the rate from St. Louis is 73 cents below the New York tariff, the advantage will be increased to 88 cents in favor of St. Louis; and to Lexington, Ky., where the first-class rate from St. Louis is only 13½ cents lower than the rate from New York, this will be increased under the new tariffs to 54 cents.

Examples of New Tariff.

"The following representative instances indicate the improved relationship between St. Louis and the Southeast as compared with the rates from Ohio River cities: To Memphis, Tenn., New Orleans, La., and Jackson, Miss., where Louisville now is on an exact parity with St. Louis, under the new rates, this city will have a slight advantage of 14, 6 and 7 cents respectively over the Kentucky metropolis; to Memphis, on the other hand where St. Louis now is favored with a first-class rate of 13½ cents lower than Cincinnati, the differential will be increased to 33 cents; to Jackson, Miss., where the present rate is 13½ cents under Cincinnati, the new spread will be 22 cents; to Atlanta, Ga., where the rate from St. Louis now is 44 cents higher than from Louisville, this disadvantage will be decreased under the revised rates to 21 cents; to this point also the present rate from St. Louis is 44 cents higher than the same rate from Louisville, but under the tariffs this will be reduced to 24 cents.

"The new tariffs will also reduce the present advantage of 43 cents and 29 cents which Louisville and Cincinnati have over St. Louis on first-class rates to Birmingham, Ala., to 16 and 1 cents respectively. Likewise, the differential between St. Louis and Louisville and Cincinnati to Jacksonville, Fla., which is now 43 cents in favor of the latter two cities, will be reduced under the revised tariffs to 24 and 18 cents respectively. The present 35 cents spread in the rates which Louisville enjoys over St. Louis and the 12½ cent advantage which Cincinnati has over this city on shipments to Nashville, Tenn., will be lowered also to 24 and 2 cents respectively, while the 79 cents advantage which both the Ohio River cities have over St. Louis on shipments to Lexington, Ky., will in the future be 46 cents.

"As in all general readjustments of rates affecting entire territories, there will be advances and reductions in the rates, although in the present instance the reductions exceed the increases. This is shown by the fact that the first class rate from St. Louis to Atlanta under the revised tariffs will be reduced from $1.95 to $1.75 per 100 pounds; the $1.80 rate to Birmingham is lowered to $1.58 for 100 pounds; to Montgomery, Ala., it is reduced from $1.92 to $1.72; to Miami, Fla., from $3.14 to $2.87, and to Lexington, Ky., from $1.28½ to $1.18.

"On shipments to Memphis, Tenn., however, the first class rate will be increased from $1.22½ to $1.24 for 100 pounds, although the rates on other classes will be reduced; to Nashville, Tenn., the first class rate will be increased from $1.16 to $1.24 for 100 pounds, while the fifth class rate will be cut from 60½ to 56 cents. In this connection, also, it was noted that generally wherever the rates have been increased or reduced, the rates from other Midwestern territories have gone up or down relatively."

Quick Loans

Thousands borrow on their cars as security. You keep the car; $25 to $500 in ten minutes. No endorsers; sign your own notes; courteous bank-like service. Over 17,000 satisfied customers. Come in and talk it over any time. YAHLEM FINANCE CO., 1035 N. Grand.

READ OUR
PAGE AD
IN THIS PAPER
IN PART 2
ON PAGE 4
BIGGEST SALE IN HISTORY
STORE OPEN MONDAY —AND— TUESDAY NIGHTS UNTIL 9 O'CLOCK
To accommodate those who cannot shop during the day.
BARNEY'S
ARMY GOODS STORE
10th & WASHINGTON

WM. A. LEWIN, M. D.
Practice Devoted Exclusively to the NON-SURGICAL Treatment of
Rupture
420 Star Bldg., 12th & Olive, St. Louis

ARCHIBALD COOLIDGE DIES

By the Associated Press.

BOSTON, Jan. 14.—Archibald Carey Coolidge, 61 years old, professor of history at Harvard University and formerly in the United States Diplomatic Corps, died tonight at his home here.

Prof. Coolidge had been in ill health for some time and several months ago was forced to give up his duties at Harvard. He had been professor of history there since 1908 and director of the library since 1911.

Before coming to Harvard as an instructor in 1893 he was secretary of the American Legation in Vienna. During the closing months of the World War he went to Sweden and Northern Russia as special agent of the State Department, and in 1919 was active for five months chief of Mission at Vienna and later was attached to the Peace Conference. He was unmarried.

Press Association Election.

By the Associated Press.

ST. JOSEPH, Mo., Jan. 14.—Louis N. Bowman of King City today was elected president of the Northwest Missouri Press Association at its annual meeting here. Others elected: L. R. Bagby, Craig, first vice president; Joseph Shoup, Albany, second vice president; R. J. Bliss Jr., Weston, treasurer, and Mrs. M. E. Ford, Maryville, secretary.

STORE AND OFFICE FIXTURES

Wanted

CASH REGISTER Wtd.—Any condition; Hiland 6178 any time this week; or Box G-340, Post-Dispatch. (c)

For Sale

ADDRESSOGRAPH FRAMES—Trays, cabinet; cheap. Andy 1221 Arcade Bldg. (c)

BAKER'S GAS OVENS—4 shelves; good condition; cheap. Riverside 3380W.

BAKE SHOP EQUIPMENT—Complete, with Marshall Midget oven. No. 2; for sale. W. Fischer, Kinmswick, Mo.

BIG bargain in grocery fixtures. Call at once, 2719 Dickson, or phone PArkview 2712J.

BUTCHER BOXES, freezers, grinders, scales, registers, D. showcases, shelves, blocks; bargain. 907 Market. (c)

BUTCHER, grocery and delicatessen outfits, consisting of all kinds of iceboxes, scales, slicing machines, counters, etc.; big bargains. 721 N. 7th. (c99)

BUTCHER OUTFITS—All sizes; butcher boxes; freezers, scales, registers, Walzer bins, etc.; best prices; terms. St. Louis Desk and Fixture, 711 N. 7th. (c)

BUTCHER AND GROCERY OUTFITS—Complete; latest style coolers, freezer cases, blocks, meat grinders, bins, counters, shelving, scales, cash registers, etc., at big savings; cash or terms. Bensinger Co., 1007 Market.

CASH REGISTERS—Two, total adders; must sell; cheap. 5120 Maffitt.

CASH REGISTERS—Computing scales rebuilt only; repairing solicited; work guaranteed. Southern, 205 N. 12th. (c99)

CASH REGISTER—National; garage type; cheap. 2017 McCausland, Madison, Ill.; TR-City 1461M.

CASH REGISTER—National; used short time; rings 1c to $1.99; prints tape and counts. 1917 Madison. (c)

CASH REGISTERS—Rand adding machine combined, with stand; cheap. 6535 Devonshire av.

CASH REGISTER—grocery fan scale, Toledo butchers scale, Hobart meat grinder, 3 meat blocks, 2 meat racks, 12-foot soda fountain, back-bar, candy scale, gum machine, grim stool; practically new; sell cheap. 1007 N. Vandeventer. (c)

CASH REGISTERS

Nationals and Remingtons; latest models; guaranteed one year at exceptionally low prices. BENSINGER CO., 1007 Market.

CIGAR CASE, soda fountains and tables; will sell cheap. 3001 S. Grand.

COFFEE URNS—Of all kinds; cheap. 1810 Chestnut. (c99)

COFFEE MILLS, meat choppers, all makes rebuilt; hand and electric; bargains. STEINER MANUFACTURING CO., 909 N. Broadway. (c99)

COMPLETE set drug store fixtures; cheap. Krummenacher, 1121 Union.

CONFECTIONERY FIXTURES—Will sell reasonable. Call EVergreen 8362. (c)

CREDIT SYSTEM—McCaskey; fireproof; 150 accounts; very cheap. 2716 Osceola.

DESK—One roller top. 3517A Connecticut. (c)

DESKS—Chairs, tables, files, typewriters, all kinds; bargains. 315 N. 8th st. (c)

DESKS—Safes, files, chairs. Cord Storage Moving Co., 5740 Easton. (c)

DESKS, filing cabinets, office partitions, lockers; new or used. Hall Office Desk Co., 111 N. 7th.

DESK—Shaw-Walker, 60-inch, walnut, flat top; like new; at a bargain. F. G. Quinn, 3656 Washington. Phone JEfferson 3028.

DESK—Mahogany flat top desk, fair condition; cost $25; sell cashier's high desk, $3. CHAUNCEY P. HEATH CO., 818 Chestnut.

DESKS—Oak, mahogany or walnut, in new or used; also chairs, filing cabinets and office partitions at a very low price. Stern Fixture Co., 722 N. 7th. (c99)

DESKS—OFFICE FURNITURE 300; safe lots sold; or size; also tables, chairs, files, check writers, typewriters and safes, at unusual low prices. Bensinger, 100 S. 12th.

DESK—30-inch flat top, walnut finish; $5 to $25. Garfield 7110. Office Furniture Dept. BUXTON & SKINNER, On Fourth st. and Olive.

DISPLAY FREEZER COUNTER. All white, nickel trimmed, 8 feet, 2-shelf display; must sell; call PArkview 3580 or Evergreen 8195 after 6 p. m.

ELLIOTT 100 ADDRESSING MACHINE —Good as new, for $40. 820 Pine.

FIXTURES—Suitable for drug, delicatessen; cases, cash register. DElmar 3949M.

FIXTURES—Walker bins, about 100 feet, very finest; cheap. 721 N. 7th.

FIXTURES—And cash register; soft drink parlor. Apply 5650 Wabada.

FIXTURES—Dry goods, shelvings, about 75 feet; sell cheap. 711 N. 7th.

FIXTURES—Shoe shelving, single box of Tuxedo Shoe Co.; cheap. 711 N. 7th.

FIXTURES—All kinds, mostly bargains. Globe Store and Office Fixture Co., 709 Franklin. GArfield 3760. (c8)

FIXTURES — Counter, icebox, 16-foot; perfect condition; must sell; $250. 2601 Gamble.

FIXTURES—All kinds for grocery, meat markets, delicatessen, confectionery, ready-to-wear, restaurant, new or used; complete outfits; best prices and terms. St. Louis Desk and Fixture, 711 N. 7th.

GLASS SHOWCASE—Cost $200, for $50; also time clock. Northeast corner 6th and Washington.

GROCERY, fruit or vegetables. 2513 St. Louis.

GROCERY FIXTURES—30-foot shelving and bins, reasonable. 3633A S. Kingshighway.

HARDWARE, stock and fixtures; corner store; South Side; cheap. Box C-232, Post-Dispatch.

ICEBOX—White enameled; 4½x6 feet; good condition; $15. Nelson's, Grand and Arsenal. (c)

JEWELER COUNTER CASES — Wall cases, safe, big sacrifice. 820 Pine.

LOCKERS—Metal; Medart make; double tier, like new; cheap. 917 N. 8th. (c)

LUNCH COUNTERS—Either wood or white glass tops; tables, chairs, iceboxes, steam tables and coffee urns; cash or terms. 721 N. 7th. (c99)

MILLINERY Fixtures, wall cases, stands and mirrors; like new; real bargain. 100 S. 12th.

OFFICE FURNITURE—Desks, table desks, chairs, wicker sets, Armstrong embossed linoleum, steel files, etc.; practically new. 230 Paul Brown Bldg. (c)

OFFICE FIXTURES

Desks, chairs, typewriters, adding machines, calculators, lighting fixtures, etc. Bargain Prices.

THE BRECHT COMPANY, 1201 Cass av.

PRESSING MACHINE—Hoffman; for tailors' use. 6019 Bartmer. (c)

REFRIGERATORS — Brand-new sample meat display cases, 10 and 12 foot for ice or mechanical cooling also one grocer's refrigerator and 7x8x10 market cooler; at bargain prices. Steiner Mfg. Co., 906 N. Broadway and 3911 S. Broadway. (c99)

REGISTER—National; platform scale, combination safe. 1323 East Grand. (c)

RESTAURANT FIXTURES—Complete outfits, new and used; cheap; terms. 917 N. 8th st. (c)

RESTAURANT OUTFIT—Complete; sell cheap; give terms; Sunday, 10 to 1. 924 Biddle. (c)

RESTAURANT FIXTURES — Steam tables, coffee urns, ranges, tables, chairs, counters, vitrolite tops, new or used; bargains; terms. St. Louis Desk and Fixture, 711 N. 7th.

RESTAURANT EQUIPMENT—And fixtures; complete outfitters; new and used; any style cash registers, cigar cases, counters, stools, tables, chairs, refrigerators, coffee urns, steam tables, hotel ranges, kindlegums, fans, dishes, cooking utensils, etc.; terms; at most reasonable prices. Bensinger, 1007 Market. (c)

ROLL TOP DESK—NEW STYLE, MAHOGANY; CHEAP. H. DAVIS FURNITURE CO., 1310 FRANKLIN. (c)

SAFE—Gr. Hall; 6 chairs, 2 oak tables, 2 roller typewriter desks, set city plat books; bargain. Room 313 Title Guaranty Bldg.

SALESMEN'S DESKS—And chairs; slightly used; dark finish. 911 Wainwright Bldg. (c)

SCALES—Toledo and Dayton; late styles; any model; guaranteed; bargains. 1007 Market.

SHOWCASES—All kinds; counters, cash registers, iceboxes, at cost. 915 N. 8th.

SHOW FLOOR CASES—Display; all sizes and styles; about 300; selling at real low prices. Bensinger, 100 S. 12th.

SHOW CASES—Wall case, registers; bargain. 3741 Wabada, formerly North Market.

SLICERS, porcelain, electric or hand, scales, cash registers, complete line of butchers' supplies; lowest prices. STEINER MFG. CO., 906 N. Broadway. Factory, 4100 N. 21st st. (c99)

SODA FOUNTAIN—12 seats, all electric. 5302 Easton. (c8)

SOFT DRINK PARLOR OUTFIT—All kinds and sizes; exceptionally low prices. Bensinger, 1007 Market.

STEAM TABLES, coffee urns, lunch counters, tables, chairs, registers, gas ranges, chinaware, glassware; real bargain. New Franklin Fixture, 907 Market. (c)

TABLES—3 to 14 feet long, suitable for factories or mail order houses. 314 S. 2d. Garfield 1325. (c)

TIME CLOCK—International; in good condition; cheap. 1007 Market.

TYPEWRITER DESK—Cheap. Call CHestnut 0703. (c)

TYPEWRITER—New Royal, and beautiful mahogany desk and chair; used only a few days; cost $165; will take $100. Phone DElmar 3465J. (c7)

WAIST CASES—For ready-to-wear millinery; bargain. 711 N. 7th.

WALL CASE— 722 Hamilton. (c)

WALL CASES—For furnishing goods, glass counters and tables; in fine condition. See Mr. Adrien at Schmitz & Shroder, 8th and Washington. (c)

WHEN it comes to buying anything in restaurant, hotel fixtures, new or used, for prices see New Franklin Fixture, 907 Market. (c)

SCHAEFER BROS.

All fixtures at store, northeast corner 6th and Washington, consisting of wall cases, $15 each; cost $150; counters, racks, large safes, everything must be sold; some real bargains. Dry goods fixtures. Call any time; salesman and premises.

Plumbers' Plumbing Supplies

PLUMBING SUPPLIES—New blemished stock of sinks, lavatories, closet outfits, bath tubs, etc.; must be seen; no catalogue; real savings. J. A. STERN, 17th and Chestnut. (c99)

PLUMBING AND HEATING SUPPLIES AT WHOLESALE—Write for big free catalog showing 30 to 50 per cent saving on all plumbing supplies, such as sinks, lavatories, closets, bathtubs, bathroom outfits, pipe and fittings. All or our enamelware is "A" grade first quality and guaranteed for 5 years. We also carry a full line of hot-water and steam boilers, pipeless furnaces, at a saving from 30 to 50 per cent. Our line is so enormous that it is impossible to enumerate all the items in this ad, but will mail you one of our big free catalogues upon request. INDEPENDENT PLUMBING AND HEATING SUPPLY CO., 1131 Chestnut st. (c99)

Refrigerators

REFRIGERATOR—Hussmann; new. 2805 Hanley rd.

REFRIGERATORS, display cases, coolers, counter cases; equipment, reasonable prices. STEINER MFG. CO., 906 N. Broadway. (c99)

HARRY I. HUSSMANN REFRIGERATOR COMPANY, SAINT LOUIS, 911 N. Broadway, CEntral 2884

MISCELLANEOUS WANTS

CAMERA Wtd.—3x7; must be a bargain. Lindell 8089J.

DE VRY PROJECTOR Wtd.—Type E, used; must be in good condition. 3634 Olive.

FISHMAN BROTHERS PAPER STOCK CO., 16TH AND SPRUCE. CENTRAL 6360.

FORGE and Anvil.—1817 Lami.

FRENCH Wtd.—Secondhand. Phone Jefferson 2900. JEfferson 1216.

HIGHEST CASH PRICES PAID FOR YOUR WASTE PAPER AND MAGAZINES.

MANURE Wtd.—Would like to contract for stable for entire year. Wm. Ariegen, Ancram, Mo., R. 38. Box 104.

MR. BUYER Wtd.—Power, for 35x60 feet radiation; give name of maker and price. Box G-23, Post-Dispatch. (c)

PUPCORN MACHINE Wtd.—Dunbar make. Box C-141, Post-Dispatch.

RUBBER STAMP MAKING OUTFIT Wtd. —Modern; state lowest cash price. Box C-233, Post-Dispatch. (c)

SAFE Wtd.—Will exchange printing of any kind for small office safe. Box G-29, Post-Dispatch. (c)

STEAM BOILER Wtd.—4000-foot used cast iron; give name of maker, size and price. Box G-35, Post-Dispatch. (c)

TEL. PHOTO LENS—Milleos, 1412 Market.

FILING CABINETS

New and used; cheaper than transfer cases; all sizes and styles; oak and mahogany finish; $3 to $25. Garfield 7110. Office Furniture Dept. BUXTON & SKINNER, On Fourth st. and Olive.

STORE AND OFFICE FIXTURES

For Sale

DISPLAY FREEZER COUNTER. All white, nickel trimmed, 8 feet, 2-shelf display; must sell; call PArkview 3580 or Evergreen 8195 after 6 p. m.

ELLIOTT 100 ADDRESSING MACHINE —Good as new, for $40. 820 Pine.

FIXTURES—Suitable for drug, delicatessen; cases, cash register. DElmar 3949M.

FIXTURES—Walker bins, about 100 feet, very finest; cheap. 721 N. 7th.

FIXTURES—And cash register; soft drink parlor. Apply 5650 Wabada.

FIXTURES—Dry goods, shelvings, about 75 feet; sell cheap. 711 N. 7th.

FIXTURES—Shoe shelving, single box of Tuxedo Shoe Co.; cheap. 711 N. 7th.

FIXTURES—All kinds, mostly bargains. Globe Store and Office Fixture Co., 709 Franklin. GArfield 3760. (c8)

FIXTURES — Counter, icebox, 16-foot; perfect condition; must sell; $250. 2601 Gamble.

FIXTURES—All kinds for grocery, meat markets, delicatessen, confectionery, ready-to-wear, restaurant, new or used; complete outfits; best prices and terms. St. Louis Desk and Fixture, 711 N. 7th.

GLASS SHOWCASE—Cost $200, for $50; also time clock. Northeast corner 6th and Washington.

GROCERY, fruit or vegetables. 2513 St. Louis.

GROCERY FIXTURES—30-foot shelving and bins, reasonable. 3633A S. Kingshighway.

HARDWARE, stock and fixtures; corner store; South Side; cheap. Box C-232, Post-Dispatch.

ICEBOX—White enameled; 4½x6 feet; good condition; $15. Nelson's, Grand and Arsenal. (c)

JEWELER COUNTER CASES — Wall cases, safe, big sacrifice. 820 Pine.

LOCKERS—Metal; Medart make; double tier, like new; cheap. 917 N. 8th. (c)

LUNCH COUNTERS—Either wood or white glass tops; tables, chairs, iceboxes, steam tables and coffee urns; cash or terms. 721 N. 7th. (c99)

MILLINERY Fixtures, wall cases, stands and mirrors; like new; real bargain. 100 S. 12th.

OFFICE FURNITURE—Desks, table desks, chairs, wicker sets, Armstrong embossed linoleum, steel files, etc.; practically new. 230 Paul Brown Bldg. (c)

OFFICE FIXTURES

Desks, chairs, typewriters, adding machines, calculators, lighting fixtures, etc. Bargain Prices.

THE BRECHT COMPANY, 1201 Cass av.

PRESSING MACHINE—Hoffman; for tailors' use. 6019 Bartmer. (c)

REFRIGERATORS — Brand-new sample meat display cases, 10 and 12 foot for ice or mechanical cooling also one grocer's refrigerator and 7x8x10 market cooler; at bargain prices. Steiner Mfg. Co., 906 N. Broadway and 3911 S. Broadway. (c99)

REGISTER—National; platform scale, combination safe. 1323 East Grand. (c)

RESTAURANT FIXTURES—Complete outfits, new and used; cheap; terms. 917 N. 8th st. (c)

RESTAURANT OUTFIT—Complete; sell cheap; give terms; Sunday, 10 to 1. 924 Biddle. (c)

RESTAURANT FIXTURES — Steam tables, coffee urns, ranges, tables, chairs, counters, vitrolite tops, new or used; bargains; terms. St. Louis Desk and Fixture, 711 N. 7th.

RESTAURANT EQUIPMENT—And fixtures; complete outfitters; new and used; any style cash registers, cigar cases, counters, stools, tables, chairs, refrigerators, coffee urns, steam tables, hotel ranges, kindlegums, fans, dishes, cooking utensils, etc.; terms; at most reasonable prices. Bensinger, 1007 Market. (c)

ROLL TOP DESK—NEW STYLE, MAHOGANY; CHEAP. H. DAVIS FURNITURE CO., 1310 FRANKLIN. (c)

SAFE—Gr. Hall; 6 chairs, 2 oak tables, 2 roller typewriter desks, set city plat books; bargain. Room 313 Title Guaranty Bldg.

SALESMEN'S DESKS—And chairs; slightly used; dark finish. 911 Wainwright Bldg. (c)

SCALES—Toledo and Dayton; late styles; any model; guaranteed; bargains. 1007 Market.

SHOWCASES—All kinds; counters, cash registers, iceboxes, at cost. 915 N. 8th.

SHOW FLOOR CASES—Display; all sizes and styles; about 300; selling at real low prices. Bensinger, 100 S. 12th.

SHOW CASES—Wall case, registers; bargain. 3741 Wabada, formerly North Market.

SLICERS, porcelain, electric or hand, scales, cash registers, complete line of butchers' supplies; lowest prices. STEINER MFG. CO., 906 N. Broadway. (c99)

SODA FOUNTAIN—12 seats, all electric. 5302 Easton. (c8)

SOFT DRINK PARLOR OUTFIT—All kinds and sizes; exceptionally low prices. Bensinger, 1007 Market.

STEAM TABLES, coffee urns, lunch counters, tables, chairs, registers, gas ranges, chinaware, glassware; real bargain. New Franklin Fixture, 907 Market. (c)

TABLES—3 to 14 feet long, suitable for factories or mail order houses. 314 S. 2d. Garfield 1325. (c)

TIME CLOCK—International; in good condition; cheap. 1007 Market.

TYPEWRITER DESK—Cheap. Call CHestnut 0703. (c)

TYPEWRITER—New Royal, and beautiful mahogany desk and chair; used only a few days; cost $165; will take $100. Phone DElmar 3465J. (c7)

WAIST CASES—For ready-to-wear millinery; bargain. 711 N. 7th.

WALL CASE— 722 Hamilton. (c)

WALL CASES—For furnishing goods, glass counters and tables; in fine condition. See Mr. Adrien at Schmitz & Shroder, 8th and Washington. (c)

WHEN it comes to buying anything in restaurant, hotel fixtures, new or used, for prices see New Franklin Fixture, 907 Market. (c)

SCHAEFER BROS.

All fixtures at store, northeast corner 6th and Washington, consisting of wall cases, $15 each; cost $150; counters, racks, large safes, everything must be sold; some real bargains. Dry goods fixtures. Call any time; salesman and premises.

Plumbers' Plumbing Supplies

PLUMBING SUPPLIES—New blemished stock of sinks, lavatories, closet outfits, bath tubs, etc.; must be seen; no catalogue; real savings. J. A. STERN, 17th and Chestnut. (c99)

PLUMBING AND HEATING SUPPLIES AT WHOLESALE—Write for big free catalog showing 30 to 50 per cent saving on all plumbing supplies, such as sinks, lavatories, closets, bathtubs, bathroom outfits, pipe and fittings. All or our enamelware is "A" grade first quality and guaranteed for 5 years. We also carry a full line of hot-water and steam boilers, pipeless furnaces, at a saving from 30 to 50 per cent. Our line is so enormous that it is impossible to enumerate all the items in this ad, but will mail you one of our big free catalogues upon request. INDEPENDENT PLUMBING AND HEATING SUPPLY CO., 1131 Chestnut st. (c99)

Refrigerators

REFRIGERATOR—Hussmann; new. 2805 Hanley rd.

REFRIGERATORS, display cases, coolers, counter cases; equipment, reasonable prices. STEINER MFG. CO., 906 N. Broadway. (c99)

HARRY I. HUSSMANN REFRIGERATOR COMPANY, SAINT LOUIS, 911 N. Broadway, CEntral 2884

MISCELLANEOUS WANTS

CAMERA Wtd.—3x7; must be a bargain. Lindell 8089J.

DE VRY PROJECTOR Wtd.—Type E, used; must be in good condition. 3634 Olive.

FISHMAN BROTHERS PAPER STOCK CO., 16TH AND SPRUCE. CENTRAL 6360.

FORGE and Anvil.—1817 Lami.

FRENCH Wtd.—Secondhand. Phone Jefferson 2900. JEfferson 1216.

HIGHEST CASH PRICES PAID FOR YOUR WASTE PAPER AND MAGAZINES.

MANURE Wtd.—Would like to contract for stable for entire year. Wm. Ariegen, Ancram, Mo., R. 38. Box 104.

MR. BUYER Wtd.—Power, for 35x60 feet radiation; give name of maker and price. Box G-23, Post-Dispatch. (c)

POPCORN MACHINE Wtd.—Dunbar make. Box C-141, Post-Dispatch.

RUBBER STAMP MAKING OUTFIT Wtd. —Modern; state lowest cash price. Box C-233, Post-Dispatch. (c)

SAFE Wtd.—Will exchange printing of any kind for small office safe. Box G-29, Post-Dispatch. (c)

STEAM BOILER Wtd.—4000-foot used cast iron; give name of maker, size and price. Box G-35, Post-Dispatch. (c)

TEL. PHOTO LENS—Milleos, 1412 Market.

LOANS ON PERSONAL PROP'Y

WHY— Get Gray Over BILLS?

If you owe your doctor, grocer, dry goods store, dentist, clothier, etc., get all your small bills together and pay them with a $10 to $300 loan. Household goods considered excellent security. Let us help you solve your household financial problems.

"You Will Like Our Methods"

No unpleasantness or embarrassment. Our service is absolutely confidential. We loan money without indorsers of any kind. Our business is supervised and endorsed by the Finance Department of the State of Missouri.

Call, write, or phone GArfield 0851-0852

Standard Loan Corporation
1523 AMBASSADOR BLDG., 15TH FLOOR, 7TH AND LOCUST

Why Worry?

Put all your bills in one bunch and borrow enough from us to pay them all and still have money left.

STATE SUPERVISED LOANS $20 TO $300

A DIGNIFIED LOAN SERVICE.
6 PRIVATE CONSULTATION ROOMS FOR YOUR CONVENIENCE
YOUR FRIENDS DO NOT HAVE TO SIGN FOR YOU. NO COMMISSION OR FEES. NO DEDUCTIONS. YOU GET FULL AMOUNT APPLIED FOR.

YOU MAY PAY
$ 5 per month on a $100 loan
$10 per month on a $200 loan
$15 per month on a $300 loan

On our Twenty-Payment Plan with LEGAL RATE of interest, payable monthly. It costs nothing to investigate.
If you are unable to call at our office, phone or write us and our representative will call at yourhome.

OLD LOANS REFINANCED

FULTON LOAN SOCIETY
Office Hours: 8:30 to 5:30 Including Saturday
704 OLIVE ST. ROOMS 206-207 GArfield 4475—CHestnut 6117

Anybody Can Borrow $10 to $300

LEGAL RATES
UNDER STATE SUPERVISION
20 MONTHS TO PAY
NO SIGNERS OR INDORSERS

Make an application. Get all you need the same day. New law just passed. Now anyone can borrow with safety and privacy in a dignified, business-like manner. Get out of debt and stop worrying. Don't lay off work. Just phone us, GArfield 0340. We'll be glad to come out and explain everything without obligation. Don't forget, We are under supervision of the State of Missouri. We are licensed and bonded. You'll find us friendly folks, who try to live up to the Golden Rule.

CALL, PHONE OR WRITE

Welfare Loan Co.
924 Ambassador Bldg., 9th Floor.
7TH AND LOCUST. GARFIELD 0340

CONTINUED FROM PART 8, PAGE 12B

LOANS ON REAL ESTATE

WILL make first deeds of trust for 1 per cent commission; 6 per cent interest. Real estate agent. Box A-154, Post-Dis.

J. W. BURIAN
4016 Cheltenham; loans on real estate; $500 to $10,000; lowest rates. (c99)

6%—FIRST DEEDS—6%
In sums of $500 to $10,000 on city and county improved real estate; perfect title, insurance, etc., with each loan.
Christian Brinkop R. E. Co.
3021 S. Grand. LAclede 3040-41. (c62)

MAKE AND BUY SECOND DEEDS OF TRUST
Special funds; low rates commission; 6 per cent interest; 24-hour service, GLICK, Realtors, 822 Chestnut. (c8)

6% Money, No Commission
Plan pays off entire loan either at death or when due. Eliminate renewal worry and difficulty. Get ahead.
PAUL LAIDLEY,
3719 Washington. Tel. JEfferson 6545. Hours 9 to 11 a. m. Monday night, 7 to 9. (c99)

ANSWER IN TWO HOURS
FASTEST LOANER IN ST. LOUIS.
Any amount, 5 to 5½ per cent; quick answer; no peddling; no loan list; only firm doing this; come direct; low charges; first and seconds; $100,000 on hand; old, reliable firm; established 26 years.
NO SLOW CORPORATION METHODS.
JOHN A. WATKINS CO., 722 CHESTNUT.

BEFORE CLOSING THAT LOAN
It Will Pay You
To Get Our Rates and Terms.
A. T. TERRY & CO.
CORRESPONDENT
Provident Mutual
Life Insurance Co.
Phone Main 2416. 823 Chestnut.

PLENTY OF MONEY
FOR FIRST AND SECOND DEEDS OF TRUST
IMMEDIATELY IF WANTED
Morris Asch Realty Co. Inc.
Realty Center in Real Estate
328 Chestnut St.

Money to Loan
ON CITY AND COUNTY
REAL ESTATE
Special fund of $100,000 to loan at reasonable rates on satisfactory securities; we specialize in building loans. See us before arranging for your loan.
GEO. F. BERGFELD CO., Inc.
REALTORS
MAIN 1778 610 CHESTNUT

IF YOU NEED MONEY
QUICKLY SEE US
WE MAKE AND BUY
FIRST, SECOND AND THIRD DEEDS OF TRUST AT 6 PER CENT INTEREST
We let you make your own terms.
B. M. FRANKE R. E. CO.
712 Chestnut. Phone Main 4498. (c99)

DO YOU NEED MONEY?
WE MAKE AND BUY
First and Second Deeds
Banking interest. Quick service.
ROSENBERG BROS.
MORTGAGE COMPANY
804 Pine St. MAin 5208-09 (c99)

MONEY WANTED

BUILDING LOANS, $2500 on 32-room frame or $3500 on brick, strictly modern, in three payments as buildings are completed. Box A-137, Post-Dispatch.

FIRST deeds of trust; also first mortgage gold bonds for sale, various amounts.
DETERING, 3627 Gravois, Prospect 1893.

MONEY Wtd.—$1000, 1 year. Good security; $100 commission. Box C-186, P.-D.

MONEY Wtd.—$400 or $500; give security; private party. Box O-98, P.-D. (c53xr)

MONEY Wtd.—$2600 on modern 5 and 6 room flat building; look-rents heat; rents $1300; value $9000; will pay 6 per cent, but no commission. Box B-112, P.-D. (c99)

MONEY Wtd.—Improved 6 per cent, not speculative first notes; 2 at $2000, 3 at $3000, 1 at $4000; discount 1 per cent. 1721 Boatmen's Bank Bldg. GArfield 0962. (c83)

MONEY Wtd.—Guaranteed first deeds of trust, amounts $1,500, $2000, $3000, $8000; ample insurance, title with each loan. Also gold notes in $100, $500 and $1000 denominations; 6 per cent interest.
E. P. SKNINGER, REALTOR,
Room 516, 720 Chestnut st.

$4000 WANTED—At 6 per cent interest, without commission, on 2 stores and 2 flats; modern building, in good business neighborhood; value of my property $13,500. Box B-124, Post-Dispatch. (c99)

MONEY WANTED

$1,000 WANTED—On my new brick bungalows; good neighborhood; 30-foot lot; worth $4,000; will pay 6 per cent interest; want private party. Box R-130, P.-D. (c99)

INVEST YOUR MONEY IN OUR GOOD FIRST DEEDS, $1000, $2000, $2500, $3500, $4000. RENGEL-WEBER, 3539 S. GRAND, LACLEDE 9343. (92)

WANTED—Financial assistance in establishing drug store in Illinois; 50-50 proposition; experienced; references. Box C-122, Post-Dispatch.

HAVE $72,500 first deed of trust; 3 years, 6 per cent; 6-room mod

PROP'Y LOANS ON PERSONAL PRO

y Same Day!
ONTHS TO REPAY
No Fees Confidential
ERVISION. NO INQUIRIES MADE OF
ENDS OR EMPLOYERS
BORROW
PAY US $ 2.00 A MONTH
PAY US $ 5.00 A MONTH
PAY US $10.00 A MONTH
PAY US $15.00 A MONTH
EGAL RATE OF INTEREST
PAYABLE MONTHLY
end you $10 to $300 on your furniture or auto
session. You get the full amount. No deductions
the actual number of days you keep the money.
er you pay the less it costs.
oan Corporation
mbassador Bldg. GArfield 1070
Open Daily Until 7275
P. M.; Monday Manchester
and Sat. 8 P. M. HIland 2870

est Family Man Or
an Get Up to $300
ice—Old Loans Refinanced
No Commissions No Fees
operty, household goods, autos, pianos, store fix
terest. Under supervision of State of Missouri.
ll be pleased with the strictly confidential and
ich your business will be transacted without delay
st to call, write or phone CHestnut 6133. One
ure in calling and will explain our easy monthly
to you.
LOAN COMPANY
3 and 527 PAUL BROWN BLDG,
818 Olive Opposite Post Office.
and Saturday Until 8 P. M.

O $25 to $500
Money in 10 minutes.
NS No signers or endorsers.
Confidential, Courteous
Service.
loaning is made for you, just drive over, bring
10 minutes, you keep car, present monthly pay
advanced, your car does not have to be fully
and friendly, no one knows your business, it's
and you. Our terms are fair and square. Come
Open nights.
Finance Co. 1035 N. Grand Open Nights

CES
TY OF MONEY
QUICK SERVICE
NDORSERS—JUST YOUR OWN SIGNATURE AND
PRIVATE—CONFIDENTIAL—OUR SPECIALTY
INITIAL PAYMENT ON $ 50.00
INITIAL PAYMENT ON $150.00
INITIAL PAYMENT ON $300.00
US—OUR TIME IS YOURS
FINANCE COMPANY
ER STATE SUPERVISION)
231-33 Paul Brown Bldg.
Second Floor. CHestnut 6474.

EGAL INTEREST RATE
Pay Back $ 2 a Month
Pay Back $ 5 a Month
Pay Back $10 a Month
Pay Back $15 a Month
MISSION—NO FEE!—NO RED TAPE. YOU GET
APPLY FOR. WE CAN MAKE YOU A LOAN
NO INQUIRY OF FRIENDS, NEIGHBORS OR
OU A LOAN ON YOUR OWN PERSONAL SE
TURE, VICTROLA, PIANO AND OFFICE AND
IS NOT CONVENIENT FOR YOU TO CALL AT
IKE EITHER BY TELEPHONE OR MAIL WILL
TTENTION.
FINANCE SERVICE CO.
W. Cor. 11th & Locust. Telephone GArfield 3220.

ACCOUNTS
ur Immediate Attention.
DY TO SERVE YOU IN THE SHORTEST POSSIBL
T US PROVIDE THE CASH NECESSARY TO
or Buy at January Prices
—just your own signature and household security.
Loans up to
$300
NITIAL PAYMENT ON $ 50
NITIAL PAYMENT ON $150
NITIAL PAYMENT ON $300
AND INTEREST
rvice. Call, Phone or Write.
PITOL LOAN CO.
Under State Supervision.
Central National Bank Bldg. CHestnut 8247

LOANS
FOR IMMEDIATE USE
TO HOUSEHOLDERS
Under the supervision of the State Banking Department and in conformity with the Uniform Small Loan Law, the Popular Finance Corp. is extending a valuable service to the citizens of this city.
We lend $10 to $300 for any emergency —we lend to buy the things you want or actually need for CASH. We lend to take advantage of bargain sales offered by our merchants at a profit to you. We lend for the payment of unpaid overdue bills. We lend so that you may obtain an option to make a first payment on an investment. No matter what the need for money, call on our manager, explain your need and we will find a way to assist you.
NO INDORSERS—NO FINES—NO FEES
Popular Finance Corporation
Room 310—604 Olive St.
3d Floor. GArfield 8243
520 N. Grand Bl., Room 20
2d Floor. JEfferson 55
Cor. Washington and Grand bl.
Loans Up to $30
Security—Household Goods.
Legal Rate—State Supervision.
Make Your Own Terms to Repay.
ARCHSHOEFER
Peerless Loan Co
823 Chestnut. CHestnut 6243
MONEY TO LOAN—No delay; 8 per cent interest; easy payments. Why go downtown?
UNIVERSITY CITY LOAN & SAVINGS
6319 Delmar. Cabany 4106.

ADVERTISEMENT

Virginia Chemist Offers New Hope to sufferers from RHEUMATISM

NEURITIS, SCIATICA, LUMBAGO, GOUT and NEURALGIA PAINS



Photo of J. Randolph Harrell—Ph. G., R. Ph.

Prof. Harrell is a Virginian by birth. Graduate of leading Colleges. Instructor of Chemistry and known as an authority on Pharmaceutical and Physiological Chemistry.

"I find that only a short use of this Combination Treatment will chase away the pains of Rheumatism like the sun dries up the dew."—J. RANDOLPH HARRELL, Ph. G.—R. Ph.



Some of the results obtained from the Harrell Combined Treatment have been almost beyond belief—and have astonished even Prof. Harrell himself. Here are just a few extracts:

Mrs. S. Haas of 920 N. 18th St., Kansas City, writes—

"My husband is a barber and stands on his feet all day. He is very large and heavy and his muscles get quite lame. The medicine has done us both a world of good. We went to a dance last night and stepped around quite lively. We are very grateful to you."

Mr. S. I. Jackson of Huntington, Arkansas, writes—

"I cannot express my many thanks for your free treatment. Your medicine has done wonders for me. I have been suffering with Rheumatism for over 20 years and nothing has given me as much relief as your free treatment. Helped me so much I can now walk around my home, and even cross my legs, something I have not been able to do in some time."

Mr. Max Feig of 560 Beck St., New York, writes—

"Your Rheumatism treatment was received some time ago. I will say it is the best in all the world. I have been suffering from Rheumatism for many years and could not get relief. I have been to many physicians and they did not seem to help me one bit. But as soon as I started to take your treatment I felt as if I was a new person. It certainly did me a world of good. I wish to thank you ever so much, and I hope every one that suffers with Rheumatism knows of your treatment. It sure is good and I will tell all of my friends about it. I thank you again, wishing you the best of luck, I remain."

And read what Mrs. George Storey of Westboro, Missouri, reports—

"I am entirely well and am well satisfied with your treatment. I have suffered with Rheumatism more or less for 10 years. Sometimes I was in bed unable to move hands or feet. All the doctors failed to help me. But you have cured me. Print my letter wherever you please for I am willing and ready anytime to answer any letters who write me in regard of your treatment. Words are too small to express the great good your medicine did for me. Only ones like myself that are picked up from a bed of agony by your treatment will ever realize there could be such a wonderful medicine in the world. We people used to think there was no cure for Rheumatism, but I am here to tell the world it is all a mistake, that there is a cure if they will take your medicine as you say. Every Rheumatism sufferer I meet, I tell them about your treatment and I have already sent several patients to you. Wishing you the best of success, I am."

While Prof. Harrell would not feel justified in promising such rapid results to everyone in America who has Rheumatism, yet these cases like many thousands of others indicate the powers of this Combined Treatment.

Prof. Harrell says:

"Several years ago I turned my attention to the serious study of Rheumatism, Sciatica, Lumbago, Neuritis, Gout and Neuralgia.

I am convinced that the distress of Rheumatism can be quickly remedied and relieved and that there is no good reason for people dragging through life never free from rheumatic pains.

My studies finally led me to the firm conclusion that Rheumatism is usually caused by poor extrusion. That is, the organs of the body that SHOULD throw off the waste matter from the system were not working right. This causes the secretions and dead matter (sometimes called poisons) to start backing up and forming deposits, THEN you will probably contract Rheumatism, Lumbago, Sciatica, Neuritis, Gout, or Neuralgia—and you will have pain and suffering.

So to successfully TREAT Rheumatism it is not only necessary that the kidneys, stomach and bowels be put into proper condition — it is also necessary to eliminate the waste and poisonous matter that has already collected.

I found it entirely impossible to combine the medicines I wished to use, so my treatment comes to you in two distinct forms, and it is the COMBINATION of the two that works such quick and lasting relief.

I am so sure that this Combined Treatment will bring you relief that I am willing to send it to you ENTIRELY FREE so you may test it out and tell your neighbors what it has done for you.

Those of you who have never been able to find relief—either temporary or reasonably permanent—be SURE to try the HARRELL COMBINED TREATMENT. The old stubborn cases are the very ones that I am most anxious to relieve.

Of course if you are just contracting Rheumatism (or any kindred diseases) then you MUST get busy AT ONCE and send for this treatment, so as to RID yourself of your trouble before it becomes FIXED in your system.

If you have been a sufferer from Rheumatism for some weeks or months or years, you will be amazed at the speed with which the Harrell Combined Treatment works.

Within just a few hours you will begin to notice the improvement and will soon find yourself free from pain and feeling fit and fine again.

Of course some very old and very stubborn cases do not yield quite so quickly—and occasionally I find a case that seems hopeless. But the great majority of cases will yield readily to my combined treatment, without delay or further trouble.

That is one of the remarkable points about the Harrell Treatment—the speed and certainty with which it works.

I hope you will feel every confidence in this treatment—there is no reason for you to be skeptical when I offer to send you a test treatment FREE! —and I hope you will understand that I believe this to be by far THE BEST general treatment for Rheumatic Suffering ever before worked out: I have spent years considering the treatment and I do not believe its equal can be found anywhere.

When you use the HARRELL Treatment, you are using the very LATEST and BEST and you are entitled to expect BEST RESULTS in the SHORTEST POSSIBLE TIME.

The treatment is SO easy to take. It is even pleasant. Some treatments that I have examined may bring relief from pain for a short while, but they are harmful to the stomach and really leave the patient in a worse condition than before.

I do not use a single narcotic or habit-forming drug. Neither do I have much faith in preparations to be rubbed on—such as liniments, balsams, etc. Any relief from the external applications must be VERY temporary. So I do not recommend them except in an occasional minor trouble such as sore muscles or sprains.

The HARRELL Treatment contains nothing harmful—no narcotics or temporary "pain killer." It is intended to eradicate the Rheumatic conditions from your system and to afford a reasonably PERMANENT relief.

The treatment I will send you will be different in appearance as well as in the combination of drugs from anything that you have ever seen or known before. Write for it today SURELY.

And now I want to get my treatment into the hands of all those who suffer from Rheumatism, Gout, Sciatica, Neuritis or Neuralgia. So I have decided to send out 50,000 of these wonderful Combination Treatments entirely and absolutely

FREE!

Just send your name and address, using the coupon if you wish, and I will send you a package of my treatment with all charges paid. You will have nothing to pay on it now or ever.

I am making it just as easy as possible for you to receive one of my COMBINED TREATMENTS.

All you need do is to write your name and address and send them to me. Use the coupon or a sheet of paper or even a post card.

But do not put off sending for the treatment. Even if you are feeling fairly well right now—remember that Rheumatism unless properly treated, has a habit of "coming back." So be ready for it next time and have one of my test treatments on hand. I do not expect this 50,000 lot of treatments to last long.

So write TODAY—RIGHT NOW. You will surely be interested in this remarkable treatment. In both its form and its results.

FREE TREATMENT COUPON

PROF. J. RANDOLPH HARRELL—(Personal)
Harrell Associated Chemists,
111 North Wacker Drive, Chicago, Ill. (Dept. 129.)

Please send me one of your test treatments for Rheumatism, Sciatica, Neuritis, Gout and Neuralgia.

This treatment is to be entirely FREE and no charge of any kind made for it.

(If you WISH, you may send 10 cents for postage and packaging.)

Name .....

Address .....

Town ..... State .....

"A ST. LOUIS INSTITUTION"

WOLFF-WILSON DRUG CO.

7th & WASHINGTON—GRAND & OLIVE—408 WASHINGTON

$2.10 Bifocal Glasses
Two Visions—Far and Near Complete With Frame

Reading, Sewing or Distance Glasses. Complete with Frame..... $1.45



Invisible Bifocals
2 Visions Ground Into 1 Lens
Spherical Combinations, Pair $4.95

Optical Specials
Monday, Tuesday and Wednesday
7TH & WASHINGTON
408 WASHINGTON



Youthful Hands Every Day!

Soft—smooth, fragrant hands—All the time!

Busy hands can be beautiful. Let Pacquin's prove this is true.

4-Ounce Jar.. $1.00
Large Tube.... 50c

LISTERINE
The Safe Antiseptic



A safe, non-irritating solution, particularly adapted to the requirements of personal hygiene. Valuable as a gargle. Corrects halitosis, purifies the mouth. $1.00 bottle, **79c**

HERB JUICE
Biggest Selling Medicine in St. Louis—Over Million Bottles Sold Past Year



Proclaimed the most effective, agreeable Tonic-Laxative on the American market today. We have it, of course. Special, per bottle, **83c**

3 for $2.25

TONITONE



Will build you up, increase your weight, improve your appetite, in fact, if taken regularly it is bound to help build up your health.

$1 Bottle
3 Bottles $2.50

Cigar Specials!

5c Charles Thomson in Packs of five; Special; Pack..... 18c
10c El Firma *Cut to* 5 for 35c
3-for-50c Don Julian *Cut to* 14c
15c Clinton Cigars *Cut to* 11c
TUXEDO TOBACCO, FULL POUND..... 85c
VELVET TOBACCO FULL POUND..... 95c
50c BRIAR PIPES CUT TO..... 38c

$1.00 NUJOL Large Bottle 59c
Limit of 3

MAIL ORDERS
Given prompt attention. Kindly include 10% to cover postage and packing. Address orders to 7th and Washington Avenue.

PERFECTION PERCOLATOR
The Ideal Coffee Maker
All-enamel, seamless, no bitter, metallic taste; in four colors, blue, green, gray, white; 8-cup capacity; regular $1.75 value; special. **98c**



Candy Specials!
Assorted Milk Chocolates
1-Pound Box..25c
5-Pound Box, $1.19
Nut-Filled Hard Candies; 3-pound jar 98c
Chewing Gum: all brands; box of 20 packages..... 63c

Bayer's Aspirin Tablets
2 dozen 25c
Bottle of 100..93c

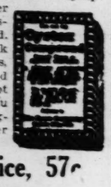
Listerine Tooth Paste
For Glistening White Teeth



Counteracts acidity. Cleans and whitens the teeth. Consistent use of Listerine Tooth Paste will prove beneficial to your teeth.

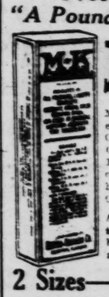
3 for 50c

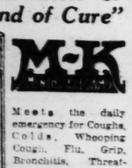
Sleep Better Feel Younger
Stop Getting Up Nights
If your sleep is disturbed by getting up at nights, burning sensation, backache, or other symptoms of bladder weakness try Cystex Compound. Your money back if nightly risings, backache and burning are not allayed, and you do not feel younger and stronger in one week.



Sale Price, 57c

"An Ounce of Prevention" or "A Pound of Cure"





Meets the daily emergency for Coughs, Colds, Whooping Cough, Flu, Grip, Bronchitis, Threatened Pneumonia and hang-on, deep-seated coughs.

A dependable doctor's prescription, backed by refund guarantee.

2 Sizes—69c, $1.23

Rite-Wate
VEGETABLE COMPOUND
FAT REDUCER
A Prominent Doctor Says:



"I am using your obesity treatment, Rite-Wate, in my practice, and have taken it myself with excellent results." Rite-Wate eliminates cheap fats and thus diminishes surplus fat tissues in the safe, natural way.

A Safe Tablet for Overweight

Guaranteed Absolutely Harmless. No Thyroid

$1 and $5 Boxes

$1 Size 83c
$5 Size .. $3.98

Rexall JANUARY SPECIALS

25c Puretest Aspirin Tablets, 2 dozen	19c	75c Puretes Cod Liver Oil. Pint bottle	59c
25c Rexall Cold Tablets	19c	First Aid Adhesive Plaster (1 in.x5 yd.)	29c
$1.00 Rexall Beef, Wine and Iron	79c	Monogram Hot-Water Bottle	98c
50c Rexall Milk Magnesia	39c	Monogram Fountain Syringe	98c

FREE! Klenzo Tooth Brush with each tube Klenzo Dental Cream at.... 50c

Why leading physicians suggest to have their prescriptions filled at our stores. During our career we have filled over two million prescriptions. Our prices are reasonable, and we employ only skilled registered pharmacists.



Puretest Rubbing Alcohol PINT BOTTLE	$1.00 Prophylatic Hand Brush	W.-W. Theatrical Cold Cream POUND CAN	$1 Rolling Tooth Brush	$1 Lucky Tiger Hair Tonic	$1.00 Pyrosana Mouth Wash	Glycerine U. S. P. Lb. Bottle	Gum Camphor 1-oz. Blocks. Pound Tins.
3 for $1	79c	39c	79c	69c	59c	35c	98c

$1.00 Adlerika	83c	50c Pepsodent Tooth Paste	3 for $1.00
$1.50 Allenrhu Liquid	$1.23	50c Cato Tooth Paste	3 for $1.00
$1.75 Allenrhu Capsules	$1.49	50c Pebeco Tooth Paste	3 for $1.00
Bromo Seltzer	44c, 87c	50c Ipana Tooth Paste	3 for $1.00
30c Bromo-Quinine	21c	50c Kolynos Tooth Paste	3 for $1.00
75c Baume-Analgesique	59c	60c Forhan's Tooth Paste	39c
$1.25 Blud-Life	98c	Dr. West Tooth Brush	42c
Caldwell's Syrup Pepsin	42c, 83c	$1.00 Coty's L'Origan Rouge (new)	79c
40c Castoria (Fletcher's)	27c	Astringasol	49c, 83c, 98c
$1.25 Creomulsion	98c	Woodbury's, Cuticura, Resinol or Packer's Tar Soap	3 for 59c
60c Doan's Kidney Pills	44c	35c Cutex Nail Preparations	23c
35c Freezone Corn Remedy	27c	Ivory Soap, guest size	Dozen, 42c
Father John's Medicine	47c, 89c	Germicidal Soap, 1%	3 for 50c
25c Feenamint Laxative Gum	3 for 50c	Palmolive Soap	10 Bars, 69c
$1.25 Gude's Pepto-Mangan	98c	Hinds Honey & Almond Cream, 39c, 79c	
Horlick's Malted Milk	38c, 75c, $2.69	Bocabelli Castile Soap	Bar, $1.19
Hill's Cascara Quinine	3 for 50c	Spring Maid Body Powder	39c
$1.00 Hyne Cones	89c, 3 for $2.50	50c Java Rice Face Powder	39c
$1.50 Kolor-Bak	$1.23	$1.00 L'Origan Face Powder	69c
Lavoris	42c, 79c	50c Mavis Face Powder	33c
Lysol	42c, 79c	60c Djer-Kiss Face Powder	42c
$1.00 Marmola Tablets	69c	75c Golden Peacock Face Powder	49c
McCoy's Cod Liver Oil Tablets	47c, 83c	75c Boncilla Face Powder	53c
$1.00 Miles' Nervine	79c	$1.00 Mello-Glo Face Powder	79c
Mentholatum	21c, 42c	$1.50 Manon Lescaut Face Powder	$1.19
Ovaltine	38c, 65c, $1.19, $3.98	Spring Maid Bath Salts	39c
50c Phillips' Milk Magnesia	37c	$1.00 Golden Peacock Bleach Cream	69c
Pertussin	53c, $1.13	60c Pompeian Day Cream	42c
Piso's Cough Remedy	27c, 53c	$1.00 Pompeian Night Cream	79c
$1.50 Petrolagar	$1.23	$1.50 Graham Beauty Bleach	98c
$1.25 Pinkham's Vegetable Comp	89c	Daggett & Ramsdell Creams	39c, 79c
Rem Cough Syrup	44c, 83c	Pond's Creams	21c, 42c
Sal Hepatica	42c, 79c	$1.25 Lady Esther Cream	98c
Syrup Figs (California)	42c	50c Mary Garden Rouge	37c
Scott's Emulsion	44c, 83c	50c Princess Pat Rouge	42c
Sodiphene	39c, 79c	60c Pompeian Rouge	42c
S. S. S. Blood Purifier	89c, $1.49	50c Dorin's No. 1249 Rouge	37c
Vicks' VapoRub	27c, 53c, $1.13	Mum Deodorant	19c, 39c
$1.00 Waterbury Cod Liver Oil	79c	Odorono Deodorant	23c, 44c, 83c
$1.00 Wampole's Cod Liver Oil	69c	50c Neet Depilatory	39c
Zonite	39c, 79c	$4.00 Coty's Toilet Waters	$2.98
		$2.50 Coty's Double Compacts	$1.98

Hospital Cotton Lb. Roll	Perfect Gauze 5-Yd. Roll	Dressing Combs EXTRA LARGE SIZE	$1.00 B. Paul's Henna	$1.00 Prophylatic Hair Brush	Bicycle Playing Cards	$1 Azurea or Floramye Face Powder	50c Pyrosana Tooth Paste
39c	49c	49c	69c	79c	3 Decks $1.00 Bridge Pad Free	69c	3 for $1

Rubber Goods at Reduced Prices



$1.00 Apex Water Bottle, 2-Quart 69c
$1.25 Washington Fountain Syringe 98c
$2.00 Washington Combination Syringe and Hot Water Bottle.. $1.69
$2.50 Superior Hot-Water Bottle, 2-quart $1.98
$2.75 Superior Fountain Syringe, seamless red rubber, extra size tubing $2.19
$1.00 Superior Rubber Gloves.. 79c

Why Not Look Young as Long as You Can?

Your friends guess at your age by glancing at your hair. If it is gray, they think of you as getting old. Why not keep it youthful and attractive—when it is so easy? You can restore its color by using

FARR'S GRAY HAIR RESTORER

Mme. Farr Is Now at Our Main Downtown Store, 7th & Washington Ave.

She will be glad to give you much valuable information regarding the famous preparation—Farr's Gray Hair Restorer.

$1.10 Bottles, Sale Price..... 87c
3 Bottles, $2.50
50c FARR'S SHAMPOO To be used in conjunction with Hair Restorer 44c
GET FREE BOOKLET!



VAN ESS SCALP MASSAGE
Don't Overlook This Great Offer



We will give one $1.50 bottle of Van Ess absolutely free with every purchase of two bottles of Van Ess Scalp Massage.

Three Bottles, Regular $4.50 Value
All for.. $2.38



"La Cross" Manicure Implements



Manicure Scissors
Hand-forged steel. Regular $1.25 value. Special 79c

Manicure Files
Triple cut. Sizes 2½ to 3 inches. Prices... 15c to 45c

Nail Nippers
High-grade quality with extra strong springs. Regular $1.50 value. Special 98c

TWEEZERS
Various patterns and sizes. Prices from ..... 10c to 50c

60c Pompeian Face Powder 3 for $1

No phone, C. O. D. or delivery orders of sale merchandise

"Lec-Trik" Rub
2 in 1 Salve

An infallible remedy for quick cure of head colds, chest colds, sore throat, croup, grippe and influenza. Relieves a cold like a flash. Rub it in and feel it touch the spot. Heals quickly. Price 50c

Torrid Heating Pad



Extra large size. Has three heats, thermostat controlled genuine Hammer-Cutler switch. Complete with cord and rubber cover. Regular $6.50 value.

Sale Price, $4.98

Twinplex Stropper
RED FLASH



A very fine razor blade sharpener; gives blade a keen, sharp edge. Special.. $1.98

Hold Heat Electric Toaster



Complete with cord and plug. Reg. $2.50 val. Special. $1.49

RAY-O-LITE FLASHLIGHT



Two cell, nickel plated. Complete with battery. Special 79c

Automobile Seat Covers



75c 3 for $2.00

Servett Sanitary Napkins

Pkg. of 12.... 29c 3 PKGS. 81c

Paul's Skin-Ease
Will quickly and effectively relieve and stop the most annoying itch. Aids nature to restore the skin to normal. A clean healing liquid, easy to use. The results are marvelous.

ECZEMA, Pimples, Open Sores, Blotches, Sunburn, Blistered Skin, Prickly Heat, Baby Rash, Chafing, Shingles, Tetters, Scaly Dandruff, Barber's Itch, Tender Skin, After Shaving, Black Heads, Itching Piles, Tired Feet, Soft Corns, Chapped Hands, Chiggers, Itch, Etc.

3-Oz. Bottle, 57c



New kind of 6-fold Creme
A Complete Skin Treatment

1—Whitens the skin in a mild, natural way. 2—Steadily dissolves freckles and blackheads. 3—Continued use smooths the skin to flawless texture. 4—Tonic oils impart elasticity which helps smooth out fine lines and crowsfeet. 5—Tends to reduce coarse pores. 6—Not only cleanses completely, but also nourishes, stimulates and firms.

Now, cultivate a skin like ivory! Real wonders can be accomplished. See what remarkable improvement just one jar brings.

GERVAISE GRAHAM BEAUTY SECRET
Double Size Jars... Special $1.29

Puretest Drugs
Unsurpassed in quality. Only the highest quality of materials are used in Puretest Products.

Witch Hazel, pint	39c
Bay Rum, pint	69c
Cod Liver Oil, pint	39c
Castor Oil, pint	49c
Glycerine and Rosewater, 9 oz.	39c
Epsom Salts, pound	10c
Bicarbonate Soda, pound	10c
Comp. Licorice Powder, 8 oz.	39c
Sulphur, pound	25c
Aspirin Tablets, bottle of 100	49c
Bird Seed, pound	10c

Men's Shaving Needs

Barbasol	23c, 44c
50c Molle Shaving Cream	37c
42c Gem Blades, 3 pkgs.	$1.09
50c Mennen's Shaving Cream or Skin Balm	39c
50c Williams' Aqua Velva	33c
$1.00 Gillette Blades	79c
$1.00 Autostrop Blades	79c
50c Durham Blades, 3 pkgs.	$1.00
Williams' Combination, of 35c Shaving Cream and Aqua Velva; both for	39c
Mennen Combination—Skin Balm, Talcum and Shaving Cream, a 75c value for	39c
35c Enders or Ever-Ready Blades, 3 pkgs.	49c
W.-W. Lilac Vegetal	69c

Nose and Throat Atomizers
—are a necessity in every home. Prevents catarrh, colds and coughs.



Priced from 98c to $2.00

Superior Electric Table Grill



Works on any light socket. Guaranteed one year.

Highly nickel plated, complete with cord and plug. Special 79c

JIFFY-DOUBLE WAFFLE IRON



Complete with 6-ft. cord and plug..... $2.98
JIFFY-SINGLE WAFFLE IRON..... $1.98



Monarch Electric Heater
9-in. diameter, very useful these chilly mornings. Special. 98c
Reg. $1.50 Value.

Royal Electric Iron



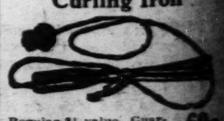
Highly nickel finish, 6-lb. weight, with 6-ft. cord, and plug... anteed 1 year; special sale price..... $1.98

Wilsonia Alarm Clocks



Back - bell alarm. Guaranteed 1 yr. Sale price, 79c

Torrid Electric Curling Iron



Regular $1 value. Guaranteed 1 year..... 69c

HAIR CLIPPERS
For cutting and bobbing hair. Price. 79c



7½-Inch Barber Shears
Sale Price 79c



PART TWO.

Municipal Ope

Committee Goes to New York
For Season of 12 Weeks
George Comes to Shubert in "T
"Lulu Belle" Stays Over at Am

THE tenth anniversary of the fou be celebrated in a 12 weeks' s the open air theater in Forest P June 4, and continuing through Sun nounced yesterday at the offices of tion. As in the past, performances initial presentation of each opera tak the concluding showing the following

The advance work in connection star: tomorrow morning, when registr to compete for places in the chorus sociation in the Arcade Building. rection is leaving for New York tha ejals of the 1928 cast.

A NEW general stage director an lend their efforts to make the 1 in the history of the Municipal A ason will be filled by Alonzo Price, Hammerstein's producing organizatio Florenz Ziegfeld. Leon Rosebrook, a number of America's foremost musi cal director.

Both Rosebrook and Price will morning to formulate preliminary p school, which opens Monday night, mercial. The school is open to all of 16 and 30 who register next week offices and who later pass a satisfact sessions of the school will be held fi of May, when the 100 members of t Only those who attend the school p places in the ensemble.

GRACE GEORGE comes to the to Rome," Robert E. Sherwood's in an old setting, in modern D same manner as was suggested in the "The Private Life of Helen of Troy, "The Road to Rome" is still running as the star. Miss George created th which now comes to St. Louis.

In the play Sherwood, editor beaten track and the result is said, ance of conventions and boldly defia acters. The hero is Hannibal, that C and ravaged Italy during the secon With some of the Romans, particul played by Miss George, that furnis action.

In its ironical and satirical flin its assumption that woman is the asthor does not describe a Roman a Instead, his characters speak in a v frankness often are as bold as may know.

The role to be undertaken by M of scope for her delineative ability way associated with her character performance are: McKay Morris as ilius, Edward H. Wever as Nago, Comptor as Hasdrubal, Evelyn Carr other players.

LENORE ULRIC, who, as might b mendous business with the unsa ican Theater, remains over for a s of life in the Negro underworld of of purifying the Market street play life of Christ, "The King of Kings," engagement next Sunday night.

Portraying the role of Martha Faye, a fairly well known screen ac ginia, spent a large part of her yo a small child, when her parents mov private and public schools in St. L University, determined to become a stant urgings of her friends prove movies." In 1915, Miss Faye arri she had no previous experience on attracted D. W. Griffith, who gav Quixote," opposite De Wolf Hopper Sennett comedies, and later was the Gypsy in Cecil B. De Mille's "The Two years after her first scree mount and played important parts being "Old Wives for New," "Satan bidden Fruit," "Fool's Paradise," "The Ten Commandments" and "Fo

H. B. Warner



In "Borrell and Son," at Loew's.

Puretest Drugs

Unsurpassed in quality. Only the highest quality of materials are used in Puretest Products.

Witch Hazel, pint 39c
Bay Rum, pint 49c
Cod Liver Oil, pint, ... 59c
Castor Oil, pint 49c
Glycerine and Rosewater, 9 oz. 39c
Epsom Salts, pound 15c
Bicarbonate Soda, pound, 20c
Comp. Licorice Powder, 8 oz. 35c
Sulphur, pound 25c
Aspirin Tablets, bottle of 100, 49c
Bird Seed, pound 19c

Men's Shaving Needs

Barbasol 23c, 44c
50c Molle Shaving Cream, 37c
42c Gem Blades, 3 pkgs. $1.00
50c Mennen's Shaving Cream or Skin Balm ... 39c
50c Williams' Aqua Velva, 33c
$1.00 Gillette Blades 75c
$1.00 Autostrop Blades ... 75c
50c Durham Blades, 3 pkgs. $1.00
Williams' Combination, of 35c Shaving Cream and Aqua Velva; both for .. 26c
Mennen Combination—Skin Balm, Talcum and Shaving Cream, a 75c value for 35c
35c Enders or Ever-Ready Blades, 3 pkgs. 85c
W.-W. Lilac Vegetal 69c

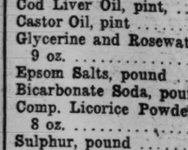
Nose and Throat Atomizers

—are a necessity in every home. Prevents catarrh, colds and coughs.



Priced from 98c to $2.00

Superior Electric Table Grill



Works on any light socket. Guaranteed one year.

Highly nickel plated, complete with cord and plug. Special 79c

JIFFY-DOUBLE WAFFLE IRON



Complete with 6-ft. cord and plug..... $2.98
JIFFEY-SINGLE WAFFLE IRON..... $1.98

Monarch Electric Heater



9-in. diameter, very useful these chilly mornings. Special. 98c
Reg. $1.50 Value.

Royal Electric Iron



Highly nickel finish, 6-lb. weight, with 6-foot cord and plug—guaranteed 1 year; special sale price..... $1.98

Wilsonia Alarm Clocks



Back-bell alarm Guaranteed 1 yr. Sale price, 79c

Torrid Electric Curling Iron



Regular $1 value. Guaranteed 1 year..... 69c

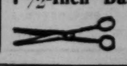
HAIR CLIPPERS

For cutting and bobbing hair. Price. 79c



7½-Inch Barber Shears

Sale Price 79c



ST. LOUIS POST-DISPATCH

DRAMA-MUSIC-MOVIES

PART TWO. ST. LOUIS, SUNDAY MORNING, JANUARY 15, 1928. PAGES 1—4D

Municipal Opera, June 4

Committee Goes to New York Today to Pick New Cast For Season of 12 Weeks in Forest Park—Grace George Comes to Shubert in "The Road to Rome," While "Lulu Belle" Stays Over at American for Second Week.

THE tenth anniversary of the founding of Municipal Opera will be celebrated in a 12 weeks' season of opera productions at the open air theater in Forest Park, beginning Monday night, June 4, and continuing through Sunday night, Aug. 26, it was announced yesterday at the offices of the Municipal Theater Association. As in the past, performances will be given nightly with the initial presentation of each opera taking place on Monday night and the concluding showing the following Sunday night.

The advance work in connection with next summer's season will start tomorrow morning, when registration of local singers who wish to compete for places in the chorus will begin at the offices of the association in the Arcade Building. The cast committee of the association is leaving for New York this morning to engage the principals of the 1928 cast.

A NEW general stage director and a new musical director will lend their efforts to make the 1928 season an outstanding one in the history of the Municipal Association. The first-mentioned post will be filled by Alonzo Price, formerly a member of Arthur Hammerstein's producing organization and at present associated with Florenz Ziegfeld. Leon Rosebrook, who has wielded the baton for a number of America's foremost musical producers, is the new musical director.

Both Rosebrook and Price will arrive in St. Louis tomorrow morning to formulate preliminary plans for the chorus training school, which opens Monday night, Jan. 23, at the Jefferson Memorial. The school is open to all St. Louisans between the ages of 16 and 30 who register next week at the association's downtown offices and who later pass a satisfactory entrance examination. The sessions of the school will be held five nights weekly until the first of May, when the 100 members of the 1928 chorus will be chosen. Only those who attend the school regularly will be considered for places in the ensemble.

GRACE GEORGE comes to the Shubert tonight in "The Road to Rome," Robert E. Sherwood's comedy of ancient-Rome, told, in an old setting, in modern Broadwayese, something of the same manner as was suggested in the subtitles of the motion picture, "The Private Life of Helen of Troy," seen here a week or so ago. "The Road to Rome" is still running in New York, with Jane Cowl as the star. Miss George created the role in the Chicago company which now comes to St. Louis.

In the play Sherwood, editor of Life, has departed from the beaten track and the result is said to be a work novel in its avoidance of conventions and boldly defiant in dealing with historic characters. The hero is Hannibal, that Carthaginian General who invaded and ravaged Italy during the second Punic war. It is his contact with some of the Romans, particularly with the wife of Fabius, played by Miss George, that furnished the incentive for talk and action.

In its ironical and satirical flings at the futility of war and in its assumption that woman is the aggressor in wooing man, the author does not describe a Roman atmosphere of the classic period. Instead, his characters speak in a very modern manner and in their frankness often are as bold as may be encountered in a Broadway show.

The role to be undertaken by Miss George is said to give plenty of scope for her delineative ability and for exercising the charm always associated with her characterizations. Supporting her in the performance are: McKay Morris as Hannibal, J. M. Kerrigan as Fabius, Edward H. Wever as Mago, Philip Foster as Cipio, Francis Compton as Hasdrubal, Evelyn Carrington as Fabia, and some 25 other players.

LENORE ULRIC, who, as might be expected, has been doing a tremendous business with the unsavory "Lulu Belle" at the American Theater, remains over for a second week with that exposition of life in the Negro underworld of New York. Perhaps with an idea of purifying the Market street playhouse, the motion picture of the life of Christ, "The King of Kings," comes back there for a return engagement next Sunday night.

Portraying the role of Martha in "The King of Kings" is Julia Faye, a fairly well known screen actress, who, although born in Virginia, spent a large part of her young life here in St. Louis, being a small child when her parents moved here. Julia was educated at private and public schools in St. Louis and later attended Illinois University, determined to become a teacher. She did, but the constant urgings of her friends provoked her to try and "make the movies." In 1915, Miss Faye arrived in Hollywood, and, although she had no previous experience on either stage or screen, her beauty attracted D. W. Griffith, who gave her a small role in "Don Quixote," opposite De Wolf Hopper. After that she played in Mack Sennett comedies, and later was the "Mariusha," the hoydenish little gypsy in Cecil B. De Mille's "The Volga Boatman."

Two years after her first screen appearance, Julia joined Paramount and played important parts in a score of pictures, among them being "Old Wives for New," "Saturday Night," "Nice People," "Forbidden Fruit," "Fool's Paradise," Adam's Rib," "The Golden Bed," "The Ten Commandments" and "Feet of Clay." Since Cecil B. DeMille's affiliation as an independent producer, Miss Faye has appeared in featured roles in "Hell's Highroad," "The Road to Yesterday," "The Volga Boatman," "Meet the Prince" and "The Yankee Clipper."

H. B. Warner



In "Sorrell and Son," at Loew's.

"JUST MARRIED," the honeymoon farce comedy by Adelaide Matthews and Anne Nichols, is at the Empress this week. Don Burroughs, who appeared as leading man with the repertoire company here during the early part of this season, and who has been with the Cincinnati unit of the National Players for the past 13 weeks, has returned to St. Louis and John Lorenz has gone to Cincinnati to take his place at the Cox Theater there.

Burroughs will be seen this week as Robert Adams, the very intoxicated young gentleman who, in the first scene of the play, boards a New York-bound steamer leaving Bordeaux, and in the second scene, which takes place the following morning, wakes up in a very attractive young woman's stateroom.

What Hannibal Found at the End of His Hike.



McKay Morris as Hannibal, Francis Compton as Hasdrubal and Grace George as Amytis in "The Road to Rome," at the Shubert.

New York Day by Day

BY O. O. McINTYRE

NEW YORK, Jan. 14.

I FIND myself unable to read the writings of two recent authors. Yet they have swept into amazing popularity, so don't mind me. I refer to Will Durant and John Erskine. Their efforts seem to me a lot of twaddle. I have the feeling they try to be high brow in a sort of patronizing manner when it isn't at all necessary. They try to tell us things most of us already know in simple "baby talk." However, I think I chiefly resent that little tuft of whiskers on Will Durant's chin. I have seen them too often on doctors, professors and such, posing as something they were not.

As a matter of fact beards or Vandykes should be worn only by men who have won their way in the world and gone into retirement. Too many men have used whiskers to camouflage weakness and give them a standing they do not deserve.

New York has found a way to "bootleg" cooking. It is against the law to cook in non-housekeeping apartments. So an astute inventor has contrived a "Dinette." It is an electric stove, a pantry and a dining room rolled into one, but when folded up looks like an innocent console. It is the delight of frugal chorus girls who live in walkup non-cooking apartments.

The passing of Kid Griffo removed a familiar of Broadway. He was a great fighter in his day and made "important money" which went for high living. His ears were battered to a pulp, one was completely mushroomed and without an aural cavity. On warm days the Kid used to shadow box on the sidewalk in front of the Astor to the amusement of strangers who thought him daffy. Everybody was "Al" to him. George Cohan was Al Cohan. Sam Harris was Al Harris and so on. His last years were spent in a basement room provided by the wife of a prize fighter he had once befriended in a magnanimous way. His end was pitiful. He refused to beg and those who wanted to help him had to do it in a secretive way. I notice Tex Rickard provided for his funeral expenses and the newspapers were promptly notified. But it strikes me the Kid might have been made a little more comfortable during his last lean days when he was many times hungry. Still there would be no publicity in that.

One of the big advertising agencies employs a psychologist at a salary of $45,000 a year. It is his job to figure out angles that will interest every member of the family on an advertised product. For instance, he is said to be able to make wives buy garters for their husbands and husbands buy certain brands of lipstick for their wives, etc.

The deadhead ticket in a theater is known as a "skull." Good seats are known as "ducats" and bad seats as "bims." Speculators are known as "rats" or diggers." The commission paid box office men by agencies is called "ice." When a producer has got back his original investment in a production he is "off the nut." Seats reserved by the management are called "house seats." A "buy" is the regular quota of seats allotted to an agency. "Dumps" are tickets returned to the box office by an agency.

Because Edgar Allan Poe is to me the most romantic and lonely figure in American literary history, I have been entranced by reading "Israfel," a biography of his life in two volumes by Hervey Allen. No biography I ever read approached a subject with such a passion for detail as this.

The other night I met an Englishman who knows more than 100 verses of my favorite Cockney song, the chorus of which runs:

It's the syme the 'ole world over,
It's the poor what tykes the blyme,
It's the rich wot gets the gryvy—
Ayn't it all a bleedin' shyme.

On second thought, old songs are always worth repeating and here are a few of the Cockney verses I remember—but the chorus must be sung after each verse or the entire effect is lost:

She was just a parsons' daughter,
Pure and unstyned was 'er nyme;
First 'e wooed 'er, then 'e left 'er,
And the poor girl lost 'er nyme.

Look at 'im, with all 'is 'orses
Drinkin' champygne in 'is club,
While the victim of 'is passions
Drinks 'er Guinness in a pub.

'Ear 'im in 'Ouse of Commons,
Mykin' laws to put down crime:
While the woman that 'e ruined
'Angs 'er 'ead in wicked shyme.

In their poor and 'umble dwelling,
Where'er grieving parents live,
Drinkin' champygne that she's sent 'em,
But they never can forgive.

The most satisfying actor to me on the screen is Conrad Nagel. He does what he has to do naturally and never appears to be "acting." William Winter used to say a man's private life was unconsciously reflected in public. That may be true of Mr. Nagel, for he bears the finest reputation in Hollywood.

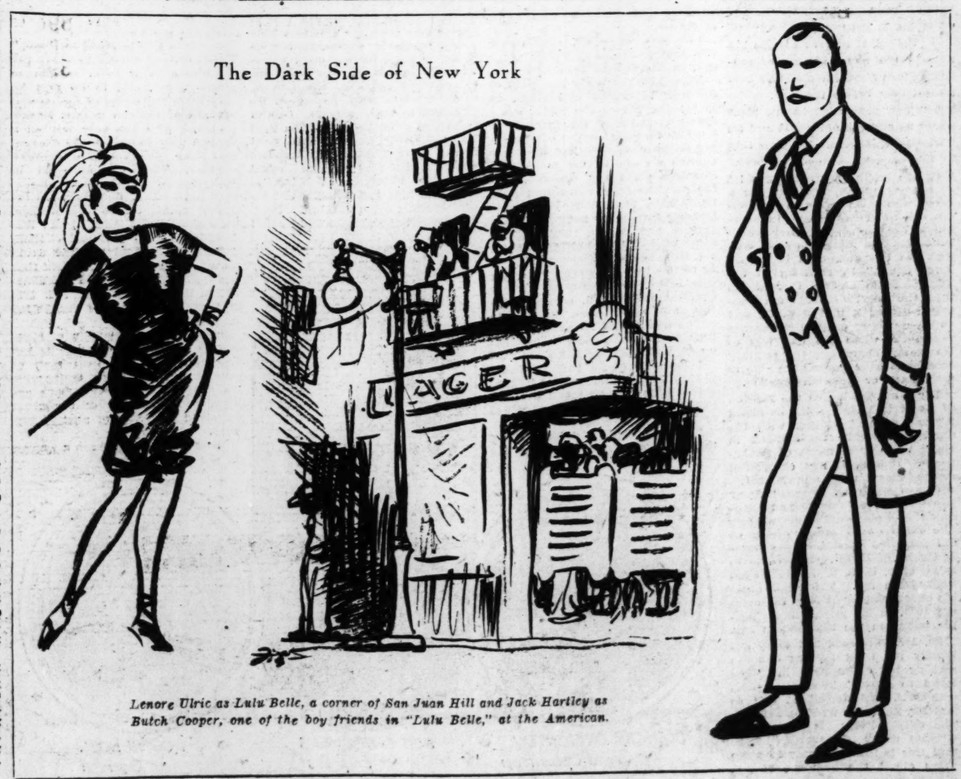
(Copyright, 1928.)

"New York Day by Day"
Will be found on the page Opposite the Editorial Page in the DAILY Post-Dispatch.

Amusement Calendar

SHUBERT—Grace George in "The Road to Rome."
AMERICAN—Second week of "Lulu Belle."
EMPRESS—The stock company in "Just Married."
ORPHEUM—Corinne Tilton, singing comedienne; Seymour and Howard in revue; Maryis Chaney and Edward Fox, dancers; Babe Egan's Hollywood Redheads, a girl band; Charles Irwin, comic and master of ceremonies, and Hal Hart. On the screen: Claire Windsor in "Opening Night."
ST. LOUIS—Dolores Del Rio in "The Gateway of the Moon." On the stage: The Yacht Club Boys, singers; Nelson Clifford and Marie Marion, comedians; Harry Waiman and his girl jazz band; Willie West and McGinty, and Carlton Emmy and His "Mad Wags."
LOEW'S STATE—"Sorrell and Son." On the stage: Teddy Joyce in "Circling Around."
AMBASSADOR—"The Cohens and Kellys in Paris." On the stage: Ed Lowry in "Marchin' On."
MISSOURI—Gene Stratton Porter's "The Harvesters." On the stage: "Brooke Johns at Palm Beach."
GRAND CENTRAL—Final week of Al Jolson in "The Jazz Singer."
GRAND OPERA HOUSE—The Ohio State University Band; six other acts and "Aflame in the Sky," a picture.
GARRICK—Burlesque. **LIBERTY**—Burlesque.

The Dark Side of New York



Lenore Ulric as Lulu Belle, a corner of San Juan Hill and Jack Hartley as Butch Cooper, one of the boy friends in "Lulu Belle," at the American.

Orpheum Seeks Bigger Home

Vaudevile Theater Said to Be Contemplating 5000-Seat House in Order to Put Up Better Fight Against Movies, Which Are Crowding Varieties Hard With Big Stage Shows—Fox Building Will Have Space for 7500, Counting Room Set Aside for the Standees.

By NIE

THERE are persistent rumors that the new Keith-Albee-Orpheum-Pathe combination is looking for a site for a new vaudeville theater downtown where a four or five thousand seat house can be erected to wage war upon the movie palaces which are making things tougher every day for the variety business. At the same time the makers of the film plays are realizing that the movie theaters are shoving their product into the background with the extensive stage shows but the house owners are paying little attention having determined to keep up the type of show which has proved popular—and expensive.

In the meantime work on the Fox Theater on Grand avenue is progressing and while Fox films will, of course, be shown there, the stage shows are expected to grow into greater prominence than ever. This new house is to be one of the largest in the country. With an auditorium dome eight stories high, with the largest clear span balcony in the world, with roof trusses that are the largest ever used in St. Louis, with an audience capacity, counting standing room, of 7500, with a summer refrigerating system of 600 tons capacity and the first broadcasting station in a St. Louis theater the new theater is going to break some building records at least. As to box office records in an already overseated town—well that is something else again.

POWER transformers for the theater will be large enough to operate all the street cars in St. Louis. As for the lighting system, the bank of three transformers would be enough to light most of the highways in the State. There are 157 miles of covered wire for lighting alone, from lamp cord size to one and a half inches in diameter, encased in 200 tons of iron pipe conduits one-half inch to five inches in diameter. There are to be 25,000 incandescent lamps in the theater and shops, ranging from 10 watts for aisle lights to 2000 watts in the projection machine. In the theater sign that will extend up the entire height of the building, and in the marquise that extends over the sidewalk there will be 12,000 incandescent lamps. Microphones will be placed in the footlights trough for amplifying stage and orchestra effects, carrying them to the broadcasting station above the eight-story tier of dressing rooms.

And the shows—well we shall see.

FROM Schenectady comes word that the development of television, the transmission of motion pictures by radio, is under way by the General Electric Co., which, in association with the Radio Corporation of America and Westinghouse Electric and Manufacturing Co. has acquired an interest in the film company, F. B. O.

However, radio pictures still are in the embryonic stage, with little possibility that they will become practical for the public for a considerable period of time.

The radio pictures were given a demonstration at Schenectady during the past week, to which a selected audience was invited. The spectators were amazed at the showing of moving images which were sent from a point two miles away and shown on a screen three inches square.

Meanwhile, The General Electric Co. is putting finishing touches to Kinegraphone, its talking picture device, developed in its laboratories. This is operated on a principle recording sound photographically. This device soon will be offered on the market.

IN "Sorrell and Son" at Loew's this week which, at a private showing the other day proved to be as delightful a picture as was Warwick Deeping's charming novel, is Louis Wolheim playing another hard boiled role, a type which he will have considerable trouble ever getting away from on the screen. And yet he is an altogether different person in real life and once was a serious minded college professor.

Before becoming an actor, Wolheim was an instructor of mathematics at Cornell, from which university he was graduated in 1905. At Cornell he distinguished himself in football as a star fullback.

Off-screen and off-stage, Wolheim is one of the most polished gentlemen in the profession of histrionics. He is huge, physically powerful, and a pugnacious-looking individual, but behind his gruff exterior is a wealth of culture.

In "Sorrell and Son" Wolheim has one of the most important roles. Despite his background of education and culture, he has the physical appearance and the knack to make his characterizations ring true. Wolheim was first lured to the stage by Lionel Barrymore, who, impressed with the distinctive character of the college man, persuaded him to take a part in his then current stage offering, "The Jest."

Later came the spectacular title role in "The Hairy Ape," a performance which brought him fame. In "What Price Glory," as the original Captain Flagg on the speaking stage, he repeated his success.

Wolheim is married, has a home in Hollywood, and is a strong advocate of amateur sports, in which he engaged for years as a student and instructor.

Lull in Concerts By the Symphony

THERE will be no regular symphony concerts during this week by the St. Louis Symphony Orchestra. Bernardino Mollinari, its guest conductor, leaves Sunday for New York, where he is to serve as guest conductor for four concerts of the New York Philharmonic Orchestra, making his debut in that city on Jan. 17. So that after today's and tomorrow's "Pop" concert the orchestra will not be heard until Sunday, Jan. 22, when with Frederick Fischer conducting and Lawrence Wolfe, tenor, as soloist, it will give its ninth popular concert at the Odeon. Then Mollinari returns for two more concert pairs and two "Pop" concerts before he gives over the orchestra baton to Carl Schuricht of Wiesbaden, who is to conduct four concert pairs, after which, with the return of Eugene Goossens, the orchestral season comes to a close.

Gertrude Astor



In "The Cohens and the Kellys in Paris," at the Ambassador.

Theater Guild In "Mr. Pim" Here Friday

New York Organization to Present Milne's Comedy With a Fine Cast at Principia Academy for One Performance.

THE Theater Guild Repertory Company, from the Guild Theater, New York, with George Gaul and Florence Eldridge, will appear at Howard Hall, Principia Academy, next Friday night under the auspices of the Principia concert and lecture course, in "Mr. Pim Passes By," A. A. Milne's comedy. The play achieved the distinction of a year's run in New York and was later revived with success. In it gentle, squeaky-voiced Mr. Pim, carrying an umbrella which won't stay shut, patters his way into the perfectly proper home of George Mardon. Mr. Pim happens to mention that he has just returned from Australia and that he has met a man named Telworthy. This chance remark from Mr. Pim proves a bombshell in the happy Marden household. Mrs. Marden had been the wife of Telworthy and the rub is she had become Mrs. Marden believing that Telworthy had died in Australia.

George Gaul will appear as George Marden. Florence Eldridge is to be Olivia Marden. Erskine Sanford, who originated the role of Carraway Pim at the Garrick Theater, New York, will play the whimsical character here. Frederic March will be Brian Strange. The company also includes Molly Pearson as Lady Marden; Hortense Alden as Dinah and Dorothy Fletcher as Anne. The production was directed for the Guild by Philip Moeller.

The Theater Guild of New York is a fine theatrical organization, ranking with the best, and devoted to the fine production of fine plays.

The Guild started, in 1919, as a revolutionary movement against the tawdriness of the American theater. Its founders and its present directors were either personally connected with or vitally interested in the theater.

The Guild, with $500 of borrowed capital, took over the Garrick Theater in New York. Their first production, "Bonds of Interest," which ran for three weeks, lost their small capital. The Guild's faith was larger than its bankroll and the faith of the actors associated with them in the venture was just as great. So "John Ferguson" by the English critic, St. John Ervine, was produced and knocked theatrical New York pin-wise by running to excellent business throughout the summer. From 5000 subscribers the figure grew to 6000 and still kept growing. Today in New York there are some 25,000 subscribers, or well over twice the number of those who subscribe to the Metropolitan Opera.

The company which will come to St. Louis has been formed by the Guild with due regard for its traditions and standards. The company's repertory consists of four plays, "The Silver Cord" by Sidney Howard, "Mr. Pim Passes By" by A. A. Milne, "Arms and the Man" by Bernard Shaw and "The Guardsman" by Franz Molnar. Only "Mr. Pim Passes By" will be performed here.

Miss Skinner to Appear Again Friday.

Cornelia Otis Skinner, daughter of Otis Skinner, will give a series of character sketches at the dinner of the Contemporary Club next Friday night at the Coronado Hotel. Mrs. Archer O'Reilly will preside at the dinner which is open to members of the club and their guests only. Miss Skinner will give the following program: "The Eve of Departure," "An American Girl in the Sistine Chapel," "In a Gondola," "Spring Evening," "Home Work," "The Lady Explorer," "Night Club" and "Sailing Time."

George Gaul



With the Theater Guild in "Mr. Pim Passes By" at Principia Friday night.



BABE EGAN — Orpheum



WALTER PIDGEON and DOLORES DEL RIO in "THE GATEWAY OF THE MOON" — St. Louis



NATALIE KINGSTON in "THE HARVESTER" — Missouri

Behind The Screens

HOLLYWOOD, Jan. 14.

COLLEEN MOORE continues in the coveted position of most popular feminine star on the screen, according to the results just announced of a survey covering the year 1927, in which the theater owners themselves have again awarded her this honor.

When selecting the biggest screen names for 1926 these men who base their judgments by the volume of nickels and dimes that a star can lure into the box office had voted her the same rank, and that Miss Moore has lost no ground in the interim is once more demonstrated by this latest poll, which, like the preceding one, was launched by a film journal, the Exhibitors' Herald.

Only two women stars received more than 100 votes proclaiming them the best box-office attractions of 1927. And Miss Moore, one of the two, received 223 votes—or 47 more than the votes cast for her nearest rival among all of the feminine film stars of the day.

Miss Moore's next picture is to be made from Jane Cowl's stage success, "Lilac Time," with "Baby Face" and "Oh, Kay" to follow. Her 1927 pictures were "Orchids and Ermine," "Naughty but Nice," "Twinkletoes" and "Her Wild Oat."

In 25 European countries a popular vote selected the Fox productions "Sunrise" and "What Price Glory" as the two best pictures of 1927. The Berlin newspaper Der Deutsche conducted the vote. "Sunrise" was chosen as the picture for first position and "What Price Glory" for second. "Sunrise" was directed by F. W. Murnau, with George O'Brien and Janet Gaynor in the starring roles. "What Price Glory" was directed by Raoul Walsh and featured Dolores Del Rio, Victor McLaglen and Edmund Lowe.

The new comedy in which Charlie Murray and Louise Fazenda have the principal roles has been started. This film deals with the experiences of a New York politician. In a period of coma he imagines himself back in the days of ancient Greece, where he starts the political pot boiling with his modern methods.

And in a recent popularity contest conducted in Havana for the purpose of determining the city's favorite motion picture star, John Barrymore emerged victor over his nearest rival by 608 votes. The contest was held under the auspices of the two leading amusement places of the Cuban capital. The vote for the three highest stars was as follows:

John Barrymore, 2963 votes.
Jack Gilbert, 2355 votes.
Ronald Colman, 2266 votes.

Barrymore is now engaged in making "Tempest" out here. Camilla Horn, the German screen actress who made "Faust" for UFA in Germany, is his leading lady.

Chester Conklin has started his role by going to bed. Conklin is playing the leading role in "The Headliner," which is an expose of "yellow journalism." It was written by Ben Hecht, Chicago newspaper man, as an original for production by First National. The opening scenes of the story show Conklin awakening in the morning, and to do that he had to come to the studio and go to bed. Alice White, Ned Sparks, Bodil Rosing and Sam Hardy are in the cast. Conklin has the role of a subway guard.

Horses, according to a generally accepted notion, will go into a panic as soon as they see fire and will try to rush into it. It is also a fixed notion that a horse cannot be taken out of a burning barn because the animals will dash back into the flames unless their heads are covered.

Fred Thomson, well-known motion picture star, says this is bunk. He has been training horses all his life. In a scene of "The Pioneer Scout" he is standing in a circle of burning covered wagons. The flames are leaping 20 feet in the air. He whistles to Silver King and the big white horse dashes between two of the burning wagons, waits for Mr. Thomson to mount and then comes out again without showing the slightest fear of fire. Several cow ponies carrying bareback riders also circled about the flames so close the men could feel the heat to an uncomfortable extent.

Richard A. Rowland, general and production manager of First National, announces the return of Corinne Griffith as a star of that company.

Miss Griffith will make a series of eight productions under the supervision of Walter Morosco. Frank Lloyd has been signed to direct Miss Griffith in "The Divine Lady," her first picture under the new contract. It was under Mr. Rowland's guidance that Miss Griffith became a leading figure on the screen through her performance in "Black Oxen."

The role of Lady Hamilton in "The Divine Lady," from the novel by E. Barrington, should give Miss Griffith one of the finest characterizations she has ever had. Production will be started within a few weeks.

Evelyn Brent has just signed a new contract with Paramount and will start under its provisions as the lead opposite Adolphe Menjou in his next picture, which is as yet untitled.

Miss Brent was featured as a bandit queen in "Underworld" and went on from there to important leads in "Beau Sabreur," "Beau Gbste", and in "The Last Command," the melodrama of the Russian revolution in which Emil Jannings is starred. She is at work at present in "The Showdown," a picture of the Tampico oil fields, starring George Bancroft.

Facing the Music

THE third concert of Series B of the St. Louis Symphony Orchestra's Students' Concerts will be given at the Odeon at 2:30 p. m. next Thursday. Frederick Fischer, associate conductor of the orchestra, conducting. Mrs. Agnes Moore, Fryberger, the orchestra's director of education, will discuss the Menuetto from Mozart's G Minor Symphony and the music drama "Siegfried," from Wagner's Nibelung cycle. Stereopticon pictures and instrumental themes from the scores will illustrate the discussion.

The program in detail is:

"March of the Dwarfs".....Grieg
Menuetto from G minor Symphony.....Mozart
"Siegfried" from "The Ring of the Nibelungs".....Wagner
"Forest Murmurs" from "Siegfried".....Wagner
Anvil Chorus from "Il Trovatore".....Verdi
(Sung by the audience.)

Daniel Philippi, organist of Christ Church Cathedral, will give an all-Wagner program for his free organ recital Wednesday noon in Christ Church Cathedral. Philippi is giving free recitals every Wednesday and Friday noon during the winter fr 12:25 to 12:55 in the Cathedral. This week's program follows:

WEDNESDAY.
Overture "Tannhaeuser"
Dreams
Prize Song "Mastersingers"
Ride of the Valkyries "The Valkyrie"
FRIDAY.
Prelude to "The Deluge".....Saint Saens
The Swan.....Saint Saens
Music of the Spirits.....Gluck
March "Tannhaeuser".....Wagner

The Minneapolis Symphony Orchestra with Henri Verbrugghen conductor, will give its third concert in as many seasons at the Odeon on Thursday evening, Jan. 26 under the auspices of the Civic Music League. Mr. Verbrugghen succeeded Emil Oberhoffer as conductor in Minneapolis, the latter having been the virtual founder of the organization. The Brahms' Symphony No. 1 has been chosen as the symphonic number on the program.

The Mel-Harmonic Club will have a concerted program for the next meeting at Baldwin's Recital Hall, Tuesday evening. The program will be:

Piano—
Nocturne Op. 55 No. 1.....Chopin
Mrs. Fern Sutton and Ethel Hugunin.
Song—
Sing, Sing, Birds on the Wing..Nutting
Misses Jessie Mangrum and Edna Hutches
Piano—
Pique Dame Overture..Franz von Supe
Mrs. S. R. Schuckart and Miss Grace Rothman.
Song—
Serenade.....Schubert
Vera Chertoff and Ruth Roll.
Violin—
(a) On the Alpine Hut.....Lange
(b) The Old Refrain.....Kreisler
Lillian Werndle, Mary Hrasky and Letha Stewardson.
Song—
Miserere (Il Trovatore).....Verdi
Ruth Roll and Rolland Maller.
Piano Duo—
Hungarian Fantasy.....Liszt
Louise Berngro and Kathleen Simpkins.
Song—Trio—
To a Wild Rose.....Nevin
Mrs. Miller, Louis Maier and Blanche Hamburg.
Mel-Harmonic Trio—
Norwegian Dance.....Grieg
Anita Lieser, Kathleen Simpkins and Arthur Lieser.
Songs—
(a) When Twilight Weaves..Beethoven
(b) Carmena.....Wilson
Esther Poe and Kathleen Simpkins.
Song—
I Would That My Love.....Mendelssohn
Blanch Hamburg and Louise Maier.
Piano—
(a) Intermezzo (Naila).....Delibes
(b) Polonaise Militaire.....Chopin
Leoni Schmalz and Ethel Hugunin.
Songs—
Lakme.....Delibes
Annette Schudmak and Frances Gradock
Piano—
Hungarian Dance.....Brahms
Helen Catlin (Guest).
Mrs. Frederick Nuesbaum, accompanists.

The Musical Research Club will have its regular meeting next Tuesday at Baldwin Hall. Those taking part on the program are Mesdames Beal, Loesch, Weimers and Misses Luther and Woestendick.

The program for the free organ recital by O. Wade Fallert in the Scottish Rite Cathedral, 3627 Lindell boulevard, at 2 p. m. today, follows:

Toccata in F.....Rogers
(a) Sicilana.
(b) Aire.
(c) Church Scene.
(d) Allegro Vivace.
(e) Lola's Song.
(f) Finale.
Contralto Solos—
(a) Alleluia.....Hummel
(b) Wings of Night.....Watts
(c) O, Thou Billowy Harvest Field.....Rachmaninoff
Mrs. Arthur Sears.
Cantilene Pastorale.....Guilmant
(a) Gavotte from "Mignon".....Thomas
(b) Love's Old Sweet Song" (by request).....Molloy
(c) Quartet from "Rigoletto".....Verdi

Women's Art Committee to Meet.

The Art Committee of the Eighth District, Missouri Women's Federation of Clubs, will hold the first meeting of the new year at the Town Club, Friday at 10:30 a. m. Mrs. Frederick Hall, State chairman of art, will speak.

Stage Shows in the Movies

By Jesse L. Lasky

The supplementary program of music and vaudeville with which moving pictures are surrounded in the big show houses has been developed by the theater men in the face of increasing objections from many movie critics. Here is a candid, balanced presentation of the problem from one of the most authoritative sources in the industry. Mr. Lasky, vice president of Paramount, while primarily interested in the picture and its production, also has an inside contact with the exhibitor, through ownership or partial ownership of theaters like the Missouri here in St. Louis.

THE problem of presentations, which has been arousing so much comment in the trade recently, is a vexing one and is not to be dismissed lightly. As a producer of motion pictures I welcome this opportunity to discuss in the Post-Dispatch various phases of this question, which necessarily must have a great effect on production.

In the first place the word "presentations" is a misnomer. I think it grew out of the "prologue" vogue of a few years ago. Prologue were introduced by exhibitors who felt that properly to show a picture they first had to put on a stage act which, through dialogue and music, would create the proper atmospheric setting. This always struck me as being rather silly. Any well-made picture carries its own atmosphere, put into the picture at the studio. It seems absurd that, after a studio has spent thousands of dollars on a production, the house manager of a theater with his necessarily limited resources, should feel obliged to stage a brief act to interpret the picture to the audience. It would be just as sensible to expect the house manager of a legitimate theater to stage a prologue to "Lulu Belle" or "The Road to Rome."

Out of these prologues grew the presentation, which term covers the vaudeville, music and other stage attractions given with a picture in our big motion picture theaters. As they are constituted at present, these vaudeville acts, bands, organ solos and other attractions that make up the bill are not a presentation of the picture and have no relation to the picture. Therefore, in describing these attractions it seems to me that we must invent some new term.

In arriving at a proper appreciation of this extra-film entertainment we must give some consideration to the problem of the exhibitor. By exhibitor, in this particular instance, I mean the management of our big first-class houses of from three to six thousand seats—because it is with them that the problem is most acute. As a producer of motion pictures my heart and thought are naturally centered in the picture. Nevertheless, I have a very deep sympathy for the exhibitor, I appreciate that he has on his hands a question which we must answer if his house is to produce a proper profit. I believe I have had an unusual opportunity to study this situation in our own Publix theaters.

In these large houses the de luxe show, as a whole, runs about two hours and 10 minutes. The exhibitor believes from experience that this is the proper amount of entertainment to give his patrons for their money. Of this two hours and 10 minutes, the motion picture entertainment usually takes up an hour and 10 or 15 minutes. This does not include the newsreel and a two-reel comedy or other screen novelty. Even with these the exhibitor is faced with the necessity of providing something which will occupy the rest of the time.

To do this he has resorted to stage shows. These shows are created by producers of stage acts. The producer of the stage show, being a creator, occasionally allows his enthusiasm for his own handiwork to run away with him. Then the stage entertainment encroaches on the time and position which rightfully belong to the screen. Then it is that the so-called presentation becomes menace to the picture.

I want to make myself perfectly clear: The film must always be the main attraction in any motion picture theater. The time consumed by the feature and the supporting film entertainment should be the basic time around which the stage manager builds his show. When stage acts are necessary to round out a complete program those acts should be subordinated to the film. Certainly the stage act should not be allowed to run so long as to crowd out worthy film comedies and newsreels. Above all the stage entertainment should not be of such length and nature as to leave the patrons weary when the feature picture is thrown upon the screen. It is the feature picture that the patrons have come into the house to see. If this be not true, then the whole motion picture business is not true. Just as the program within the theater must be arranged so that the picture is the main feature so it is obvious that the theater's advertising must present the picture as the main attraction. I have no patience whatsoever with film theaters that subordinate a well-known star and a costly production to the aggrandisement of some band master, master of ceremonies or small-time vaudeville actor. Motion picture producers have invested hundreds of thousands of dollars in their productions and the personalities that appear in those productions. To me it is folly for us to make this great effort, to spend this money in exploiting these pictures and personalities if they are to be kicked around in our leading theaters and subordinated to some extraneous personality. That is not helping the picture business; it is tearing it down. What incentive is there to a motion picture producer to make better pictures if he sees his best efforts used as a trailer to some jazz band or tabloid show?

Just as sure as the motion picture is subordinated in the theater so will it deteriorate in the studio.

As I said before, this whole problem is not one that can be solved with a wave of the hand. It is idle to say the big theaters of three, four and five thousand seats should not be built. They are already built, in operation and are showing excellent net profits. Criticism and wholesale condemnation will not make the situation any better. No doubt abuses have sometimes crept into the management of stage shows of the bigger theaters. However, I am convinced that our circuit heads and leading exhibitors are aware of the economic peril which lies in the wake of these abuses and are making a sane, intelligent effort to correct them. Certainly the situation is not going to be cured by recriminations. It remains, on the contrary, for all of us to study the problem more diligently to the end that a clear-cut operation will effect a solution.

As a matter of fact this present situation may have ultimately an excellent result; because the more it drives home to all of us the responsibility we have to every phase of the picture business. The producer, in his studio making pictures, cannot ignore the problems of distribution and exhibition. The distributor cannot shut his eyes to the difficulties that face the producer and likewise the difficulties that lie in the path of the exhibitor. And on the other hand the exhibitor must realize not only his responsibility to his patrons and stockholders but also to the man who sells him the film and to the studio that made the picture possible. This whole situation, therefore, as I said before, must bring forth great benefits if it only brings all three elements of the business into closer working co-operation.

The Rocky Road to Rome - - -

By Grace George.

THIS business of kidding the ancients is getting popular.

Indeed, it seems as if the big note in life today is lack of reverence for everything that was held almost holy before the war.

The new generation has its ideas about us and the old world and all Victorian traditions. It seems that in this play, "The Road to Rome," they are having a tremendous lot of fun seeing Hannibal fall for a vamp who talks in terms of modern colloquial flapperism, in hearing a Roman soldier utter hard-boiled stuff in much the same way that the top kick does in "What Price Glory," in listening to the gossip of the Eternal City at the time the great Carthaginian general besieged it in 216 B. C., and so mysteriously ordered his armies to retreat when the city was at his mercy, something the military strategists have never been able to understand or historians explain.

For centuries it was the fashion of playwrights in writing so-called "classic drama" dealing with the ancients to make them speak in blank verse or in terms of Shakspeare. Indeed, it was considered revolutionary and almost sacrireligious when G. Bernard Shaw handed us his "Caesar and Cleopatra" and made his principals talk like folks would today, giving us a flapperized version of the stately Queen of Egypt. But, come to think of it, G. B. S. did only what Shakspeare did. The Bard made his characters, or at least the comedy folk, in his plays talk as people talked in the Elizabethan age.

So, Mr. Sherwood had every authority for what he has done in making his characters in "The Road to Rome" human, understandable, and appealing, and so had Mr. Shaw for what he assayed. The only wonder is that playwrights never discovered before that this is the right way to write plays about the ancients, if you want to create any stage illusion of reality.

Life was, after all, very much the same in Rome in 216 B. C. as it is in America in 1928 A. D.

They had the same problems to solve as to capital and labor, as to making life on the farms bearable and inducing the farmers to keep on farming instead of migrating to the city; they had the same trouble we are having in keeping salacious plays and books—if not the movies—from corrupting public morals, they had the same struggle to develop native arts, literature and drama, they had the same kind of high-hatting that we get from cultured Europeans handed to them by the cultured Greeks, they had the same problems as to concentrated wealth, corrupt politics, too many laws, bribery in public office, and as we do today, they found every nation in the world unfriendly and jealous.

I have no doubt that in Rome at that time the flappers and cake-eaters were just as much a shock to the older generation as they are to us today.

Sherwood said he did not think that he ever would have had the courage to try and write a play if it had not been for the fact that he was utterly discouraged with trying to write for the movies. Being a film critic, he was ambitious to seek the uplift of the movies, so he tried to write scenarios. He managed to write several. One of them was produced with Sid Chaplin as the star, and when he went to see it, that ended his scenario writing. He told me he could recognize absolutely nothing in that film that had the slightest resemblance to his original script, and he left the theater sadder and wiser and resolved to write no more for the films.

In writing "The Road to Rome," Mr. Sherwood sought to make the characters in it seem human to people today, and to do that he gave them the terms of speech and thought of modern people. Nearly everyone who has ever written a Roman play has given the characters lines after the Shakspearean manner. That was all right in Shakspeare's time, when people may have talked that way, but today it seems perfectly grotesque. To make the old Romans talk like Elizabethans is to make them neither flesh, fowl nor the devil. Surely we have the same right that Shakspeare had to make our characters in a Roman play talk like human beings and be recognized as such.

Sherwood's explanation of Hannibal's retreat from Rome is not based on any historical fact, of course, but the truth is there is no explanation of Hannibal's action, and it is one of the great unsolved mysteries of ancient history.

There might have been a woman in the case, at that.



BLANCHE CREIGHTON — Grand Opera House
DON BURROUGHS — Empress
NORMA NOEL — Garrick

Edith Piper Pop Soloist Is With Symphony

Max Steindel to Lead Orchestra and Offer Program of Lighter Music of High Type.

EDITH PIPER, the first young singer to whom the Juilliard Foundation ever accorded a professional debut in its effort to develop American musical genius and a singer who is by birth a Louisan, will make her debut with the St. Louis Symphony Orchestra at its "pop" concert at the Odeon this afternoon at a concert in which Max Steindel will be presented in the role of conductor of that orchestra, of which he is the first 'cellist.

He has chosen to offer a program of lighter music of the [illegible] type. There is no symphony but in its place will be the symphonic poem, "The Wheel of Omphale," in which Saint-Saens presents a picture of Hercules enchained by the lure of a woman and in woman's garb sitting at Omphale's spinning wheel. Bizet's "L'Arlesienne" suite is another of the orchestral numbers, while Strauss' "Artists' Life" waltzes, the overture to Wolf-Ferrari's "The Secret of Suzanne" and Puccini's "Dance of the Hours" from "La Gioconda" complete the purely orchestral offering.

Miss Piper is to sing the aria "Pace, Pace mio Dio," from Verdi's "La Forza del Destino" and from Mascagni's "Cavalleria Rusticana" the "Vio lo Sapete."

The soloist comes of a family well known in St. Louis and has herself a student at Mary Institute. A beauty of voice early developed in the young singer, the opportunity for its development only came when after she had sung for the guests of Mr. and Mrs. Edward A. Faust one evening a group of friends determined to send Miss Piper to Italy for study. There were two years under masters there, after which she returned to America to study with Mme. Sembrich. Remarkable success by the young student in winning three successive times the Juilliard fellowship entitled her to study with Mme. Sembrich three successive years. Last February the Juilliard Foundation sponsored Miss Piper's first recital in New York. There was a further study year in Italy where she made her debut in several operatic roles, returning last fall to America.

The program for this afternoon's concert in detail is:

Overture to "The Secret of Suzanne"—Wolf-Ferrari.
Symphonic Poem, "The Wheel of Omphale"—Saint-Saens.
Aria, "Pace, pace mio Dio," from "The Forse of Destiny"—Verdi. Miss Piper.
Suite: "L'Arlesienne"—Bizet.
(a) Prelude.
(b) Minuet.
(c) Adagietto.
(d) Carillon.
(e) Minuet.
(f) Farandole.
"Artists' Life" Waltzes—Strauss.
Aria, "Vio lo Sapete," from "Cavalleria Rusticana"—Mascagni. Miss Piper.
Dance of the Hours, from "La Gioconda"—Ponchielli.

ADVERTISEMENT

Sage Tea Dandy to Darken Hair

By DOROTHY LANG



You can turn gray, faded hair beautifully dark and lustrous almost over night if you'll get a bottle of "Wyeth's Sage and Sulphur Compound" at any drug store. It costs only 75 cents.

Millions of bottles of this old famous Sage Tea Recipe, improved by the addition of other ingredients, are sold annually, says a well-known druggist, because it darkens the hair so naturally and evenly that no one can tell it has been applied.

Those whose hair is turning gray or becoming faded have a surprise awaiting them, because after one or two applications the gray hair vanishes and your locks become luxuriantly dark and beautiful.

This is the age of youth. Gray-haired, unattractive folks aren't wanted around, so get busy with Wyeth's Sage and Sulphur Compound tonight and you'll be delighted with your dark, handsome hair and your youthful appearance within a few days.

SET OF TEETH, $10 UP
DR. J. GRABER, 620 OLIVE



Gold Crowns $3.00 up. Teeth Extracted 50c. Open Until 7 P. M. Sundays 12:30 P. M.

ADVERTISEMENT

Home-made Supply of Fine Cough Syrup

Better than ready-made cough syrups, and saves about $2. Easily prepared.

If you combined the valuable properties of every known "ready-made" cough remedy, you probably could not get as much real healing power as there is in this home-made syrup, easily prepared in a few minutes.

Get from any druggist 2½ ounces of Pinex, pour it into a pint bottle and fill the bottle with plain granulated sugar syrup, or clarified honey, as desired. The result is a full pint of really better cough syrup than you could buy ready-made for three times the money. Tastes pleasant and never spoils.

This Pinex and Syrup preparation gets right at the cause of a cough and gives almost immediate relief. It loosens the phlegm, stops the throat tickle and heals the irritated membranes so gently and easily that it is really astonishing.

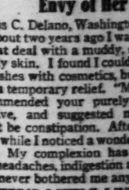
A day's use will usually overcome the ordinary cough and it is splendid for bronchitis, hoarseness and bronchial asthma.

Pinex is a most valuable concentrated compound of genuine Norway pine extract and palatable guaiacol, which has been used for generations to break severe coughs.

To avoid disappointment, ask your druggist for "2½ ounces of Pinex" with directions. Guaranteed to give absolute satisfaction or money promptly refunded. The Pinex Co., Ft. Wayne, Ind.

PINEX for Coughs

ADVERTISEMENT



Her Secret Beautifier Envy of Her Friends

Miss C. Delano, Washington, writes: —"About two years ago I was bothered a great deal with a muddy, sallow and pimply skin. I found I could cover the blemishes with cosmetics, but this was only a temporary relief. "My druggist recommended your purely vegetable laxative, and suggested my trouble might be constipation. After taking a short while I noticed a wonderful difference. My complexion has improved, also headaches, indigestion and biliousness never bothered me any more."

CARTER'S LITTLE LIVER PILLS
Sold all druggists 25c and 75c red pkgs.

AMUSEMENTS

SHU[illegible]
ST. LOUIS' LEADING PLAYHOUSE
RIA[illegible]
Grand
TAKE HER TO SEE THE [illegible]
TONIGHT & EVERY NIGHT at 8:30
GRA[illegible]
GEORG[illegible]
"The ROAD to ROME"
by ROBERT EMMET SHERWOOD
NIGHTS
Orch. $3.30
Mezz. $2.75
Balcony, $1.10, $1.65, $2.20
POPULAR WED. MAT.
Orch. $2.20
Mezz. $1.65
Balcony, 50c, 75c, $1.10

Edith Piper Pop Soloist Is With Symphony

Max Steindel to Lead Orchestra and Offer Program of Lighter Music of High Type.

EDITH PIPER, the first young singer to whom the Juilliard Foundation ever accorded a professional debut in its effort to develop American musical genius, and a singer who is by birth a St. Louisan, will make her debut with the St. Louis Symphony Orchestra at its "pop" concert at the Odeon this afternoon at a concert at which Max Steindel will be presented in the role of conductor of that orchestra, of which he is the first 'cellist.

He has chosen to offer a program of lighter music of the finest type. There is no symphony, but in its place will be the symphonic poem, "The Wheel of Omphale," in which Saint-Saens presents a picture of Hercules enchained by the lure of a woman and in woman's garb sitting at Omphale's spinning wheel. Bizet's "L'Arlesienne" suite is another of the orchestral numbers, while Strauss' "Artists' Life" waltzes, the overture to Wolf-Ferrari's "The Secret of Suzanne" and Ponchielli's "Dance of the Hours" from "La Gioconda" complete the purely orchestral offering.

Miss Piper is to sing the aria, "Pace, Pace mio Dio," from Verdi's "La Forza del Destino" and from Mascagni's "Cavalleria Rusticana" the "Vio lo Sapete."

The soloist comes of a family well known in St. Louis and was herself a student at Mary Institute. A beauty of voice early developed in the young singer, but the opportunity for its development only came when after she had sung for the guests of Mr. and Mrs. Edward A. Faust one evening a group of friends determined to send Miss Piper to Italy for study. There were two years under masters there, after which she returned to America to study with Mme. Sembrich. Remarkable success by the young student in winning three successive times the Juilliard fellowship entitled her to study with Mme. Sembrich three successive years. Last February the Juilliard Foundation sponsored Miss Piper's first recital in New York. There was a further study year in Italy where she made her debut in several operatic roles, returning last fall to America.

The program for this afternoon's concert in detail is:

Overture to "The Secret of Suzanne"—Wolf-Ferrari
Symphonic Poem, "The Wheel of Omphale" ..... Saint-Saens
Arie, "Pace, pace mio Dio," from "The Force of Destiny" ..... Verdi
Miss Piper.
Suite: "L'Arlesienne" ..... Bizet
(a) Prelude.
(b) Minuet.
(c) Adagietto.
(d) Carillon.
(e) Minuet.
(f) Farandole.
"Artists' Life" Waltzes ..... Strauss
Arie, "Vio lo Sapete," from "Cavalleria Rusticana" ..... Mascagni
Dance of the Hours, from "La Gioconda."

actor. Motion picture producers have invested hundreds of thousands of dollars in their productions and the personalities that appear in those productions. To me it is folly for us to make this great effort, to spend this money in exploiting these pictures and personalities if they are to be kicked around in our leading theaters and subordinated to some extraneous personality. That is not building the picture business; it is tearing it down. What incentive is there to a motion picture producer to make better pictures if he sees his best efforts used as a trailer to some jazz band or tabloid show?

Just as sure as the motion picture is subordinated in the theater so will it deteriorate in the studio.

As I said before, this whole problem is not one that can be solved with a wave of the hand. It is idle to say the big theaters of three, four and five thousand seats should not be built. They are already built, in operation and are showing excellent net profits. Criticism and wholesale condemnation will not make the situation any better. No doubt abuses have sometimes crept into the management of stage shows of our bigger theaters. However, I am convinced that our circuit heads and leading exhibitors are aware of the economic peril which lies in the wake of these abuses and are making a sane, intelligent effort to correct them. Certainly the situation is not going to be cured by recriminations. It remains, on the contrary, for all of us to study the problem more disinterestedly to the end that a closer cooperation will effect a solution.

As a matter of fact this very situation may have ultimately an excellent result, because once more it drives home to all of us the responsibility we have to every phase of the picture business. The producer, in his studio making pictures, cannot ignore the problems of distribution and exhibition. The distributor cannot shut his eyes to the difficulties that beset the producer and likewise the difficulties that lie in the path of the exhibitor. And on the other hand the exhibitor must realize not only his responsibility to his patrons and stockholders but also to the man who sells him the film and to the studio that made the pictures possible. This whole situation, therefore, as I said before, may bring forth great benefits if it only brings all three elements of this business into closer working cooperation.

ADVERTISEMENT

Sage Tea Dandy to Darken Hair

By DOROTHY LANG



You can turn gray, faded hair beautifully dark and lustrous almost over night if you'll get a bottle of Wyeth's Sage and Sulphur Compound" at any drug store. It costs only 75 cents.

Millions of bottles of this old famous Sage Tea Recipe, improved by the addition of other ingredients, are sold annually, says a well-known druggist, because it darkens the hair so naturally and evenly that no one can tell it has been applied.

Those whose hair is turning gray or becoming faded have a surprise awaiting them, because after one or two applications the gray hair vanishes and your locks become luxuriantly dark and beautiful.

This is the age of youth. Gray-haired, unattractive folks aren't wanted around, so get busy with Wyeth's Sage and Sulphur Compound tonight and you'll be delighted with your dark, handsome hair and your youthful appearance within a few days.

SET OF TEETH, $10 UP
DR. J. GRABER, 620 OLIVE



Gold Crowns $5.00 up. Teeth Extracted 50c. Open Until 7 P. M. Sundays 12:30 P. M.

ADVERTISEMENT

Home-made Supply of Fine Cough Syrup

Better than ready-made cough syrups, and saves about $2. Easily prepared.

If you combined the valuable properties of every known "ready-made" cough remedy, you probably could not get as much real healing power as there is in this home-made syrup, easily prepared in a few minutes.

Get from any druggist 2½ ounces of Pinex, pour it into a pint bottle and fill the bottle with plain granulated sugar syrup, or clarified honey, as desired. The result is a full pint of really better cough syrup than you could buy ready-made for three times the money. Tastes pleasant and never spoils.

This Pinex and Syrup preparation gets right at the cause of a cough and gives almost immediate relief. It loosens the phlegm, stops the throat tickle and heals the irritated membranes so gently and easily that it is really astonishing.

A day's use will usually overcome the ordinary cough and it is splendid for bronchitis, hoarseness and bronchial asthma.

Pinex is a most valuable concentrated compound of genuine Norway pine extract and palatable guaiacol, which has been used for generations to break severe coughs.

To avoid disappointment, ask your druggist for "2½ ounces of Pinex" with directions. Guaranteed to give absolute satisfaction or money promptly refunded. The Pinex Co., Ft. Wayne, Ind.

PINEX for Coughs

ADVERTISEMENT

Her Secret Beautifier Envy of Her Friends

Miss C. Delano, Washington, writes: "About two years ago I was bothered a great deal with a muddy, sallow and pimply skin. I found I could cover the blemishes with cosmetics, but this was only a temporary relief. 'My druggist recommended your purely vegetable laxative, and suggested my trouble might be constipation. After taking a short while I noticed a wonderful difference. My complexion has improved, also headaches, indigestion and biliousness never bothered me any more."

CARTER'S LITTLE LIVER PILLS Sold all druggists 25c and 75c red pkgs.

30-DAY SENTENCES FOR THREE MOTORISTS

Fines of $100 Also Imposed on Drunken Driving Charges; Two Men Appeal.

Three motorists charged with driving while intoxicated were sentenced to 30 days in the workhouse and fined $100 each by Police Judge Rosecan yesterday. Francis C George, 22, 1403 North Sarah street, and Thomas R Hopkins, 35, 5908 Minerva, appealed. Charles Clemens, 1704 South Seventeenth street, was sentenced by default.

George was arrested Dec. 22 after a traffic mixup at Vandeventer and Laclede avenues. Witnesses testified that he backed his machine, knocking down Miss Ellen Michael, 4537 Maffitt avenue, and then plunged forward, colliding with a street car. Police found him in the next block sauntering away from the scene. On the stand he admitted having had four steins of home brew two hours before the accident.

Hopkins was arrested Dec. 15, after his automobile, which he was driving without lights, collided with a bus at Kingshighway and Southwest avenue. The chief prosecuting witness was Clarence Heckle, chauffeur of the bus, who testified that he "hauled many drunks" on his bus and knew how they acted. Hopkins, he declared, was intoxicated.

Police testified Clemens, on Oct. 30, drove his automobile into the machine of Desk Sergeant Albert Galvin, which was parked in front of the Soulard Street Station.

WOULD HAVE PEDESTRIANS OBEY TRAFFIC SIGNALS

Director Brooks Makes Recommendation After Observing Practice in Cleveland and Detroit.

During a visit to Cleveland and Detroit last week, Director of Streets and Sewers Brooks noted that pedestrian traffic in those cities is being compelled to follow traffic signals with automobiles and said upon his return yesterday that he thought St. Louis ought to consider doing likewise.

Pedestrians who fail to move with vehicular traffic in response to signals first are warned to return to the curb, if a traffic officer is stationed at the corner. If they disobey, they are handed a police court summons. If they refuse the summons, the patrol is called and arrest is made. In both cities, arrests have been made—in Cleveland of the wife of a prominent citizen—and the result is, Brooks said, that pedestrians now generally obey signals. The ordinance governing traffic in St. Louis specifies only generally that traffic shall move in accordance with signals. Pedestrians are not specifically mentioned, but Brooks thinks that the ordinance could be interpreted to include pedestrians.

Brooks also noted that the National Electric Light Association has developed an illuminated device for numbering houses, a transparency with a 10-watt lamp which makes the house number easily read 100 feet away.

STREET CAR PASSES ON SALE

Permit Buyers to Ride All Day for 25 Cents.

"Passes" good for unlimited riding on any one Sunday are being sold on street cars today for 25 cents. They are transferrable, which means that the purchaser may hand it over to another member of his family or to any other person, who may ride street cars as many times as desired during the day of sale. The St. Louis Public Service Co. will continue to sell the "passes" on future Sundays and on certain holidays.

Mayor Miller was presented with pass No. 1 yesterday.

In Aid of Sanatorium.

A campaign to raise $6000 for the Jewish Consumptives' Sanatorium at Sanitorium City, Colo., is being conducted by the St. Louis Ladies' Auxiliary of the institution. The sanatorium began with eight tents on a little strip of ground near Denver 25 years ago, but now has 300 patients from all parts of this country.

AMUSEMENTS

AMERICAN

WHERE THE FOREMOST MUSICAL AND DRAMATIC ATTRACTIONS PLAY IN THIS CITY — LEADING THEATRE OF ST. LOUIS — Direction Klaw & Erlanger — MARKET ST. AT SEVENTH — NO TRAFFIC CONGESTION AMPLE PARKING SPACE FOR 1,200 AUTOMOBILES

One More Week of the Biggest Dramatic Success Ever Recorded in St. Louis

TOMORROW NIGHT AND ALL WEEK

Every Night at 8:20—Pop. Priced Matinees Wed., Sat. at 2:20

GLOWING, STARTLING, SENSATIONAL HIT FLASHING, SMASHING, RECORD BREAKING

DAVID BELASCO presents

LENORE ULRIC

AS LULU BELLE

By EDWARD SHELDON and CHARLES MacARTHUR

POSITIVELY LAST 8 TIMES FINAL PERFORMANCES SATURDAY, JAN. 21

Good Seats Available at All Prices for All Performances—Buy in Advance to Obtain Choice Locations—Box Office Open Today 12 to 5

ONE WEEK ONLY BEGINNING NEXT SUNDAY MATINEE
SEAT SALE STARTS THURSDAY MORNING AT 9 O'CLOCK
Limited Return Engagement: 7 Days
RETURNING IN RESPONSE TO THE POPULAR DEMAND BY THE THOUSANDS OF ST. LOUIS THEATRE-GOERS
MOST STUPENDOUS PRODUCTION OF ALL TIME

Twice Daily 2:15 and 8:15
MATINEES 50c-75c-$1.00
NIGHTS 50c-$1.00-$1.50
Every Seat Reserved

CECIL B. DeMILLE'S KING OF KINGS

Same Great Road-Show Presentation
Same Massive Orchestra
Buy Your Seats in Advance
Special Attention to Mail Orders

THE WORLD'S GREATEST ALL-STAR CAST

This Limited Return Engagement Will Afford the Only Opportunity in St. Louis this or next Year to See this All-Around-the-World Sensation.

AMERICAN ONE WEEK ONLY Beginning Mon. Night Jan. 30th MATINEES WED., SAT.

THE SUPREME EVENT

MRS. FISKE and OTIS SKINNER

In Shakespeare's Comedy

"The MERRY WIVES of WINDSOR"

With HENRIETTA CROSSMAN

Mail Orders Accepted Now

Nights: $3.85, $3.30, $2.75, $2.20, $1.65 and $1.10
Matinees Wednesday and Saturday: $3.30, $2.75 $2.20, $1.65 and $1.10.

All prices include War Tax. Enclose self-addressed and stamped envelope for safe return of tickets.

NOTE: Opening night, Monday, Jan. 30, has been sold to College Club.

Orpheum

Orpheum Circuit Vaudeville
AND BEST FEATURE PHOTOPLAYS

TODAY—CONTINUOUS, 12:45 to 11:30 P. M. Vaudeville, 2:30, 6:00 and 8:45
Main Floor and Balcony Today to 4 P. M., 50c; After 4 P. M., 75c
Children, 25c. SEATS UNRESERVED. Upper Circle, 25c.

A TREMENDOUS SHOW OF COMEDY, MUSIC, DANCING, THRILLS

Charles Irwin, Master of Ceremonies

A Comedienne of Distinction
CORINNE TILTON
In a Cycle of Original Song Studies

Mayris and Edward
CHANEY & FOX
"Delightful Dance Delineators" With Al Norman & Earl Paull

CHARLES IRWIN
"The Modern Comedian"

Lew and Jessie
SEYMOUR & HOWARD
In "Highlights of Divertissement" With Charles Nellis, Harry Miller and Mansley and Gould

MISS BABE EGAN
And Her
HOLLYWOOD REDHEADS

HAL HART
"Extra Added Detraction"

Exclusive Feature Photoplay
CLAIRE WINDSOR in "THE OPENING NIGHT"



With JOHN BOWERS
A Love Drama of the Theater, Amazing With Human Emotions!
Adapted From Albert Payson Terhune's Story

ODEON THIS (SUNDAY) AFT. at 3:15

POPULAR SYMPHONY CONCERT

MAX STEINDEL, Will Conduct
EDITH PIPER, Will Sing

Reserved Seats (Entire Floor) 50c, 75c. Box Seats, $1.50. Unreserved (Entire Balcony) 25c.

Thursday Afternoon, Jan. 19, at 2:30
FREDERICK FISHER, Conducting
AGNES M. FRYBERGER, Lecturer
Students' Concert "SIEGFRIED" Tickets 75 Cents.

SUNDAY Afternoon, Jan. 22, at 3:15
FREDERICK FISHER, Conducting
LAURENCE WOLFE, Tenor Soloist
POPULAR CONCERT

NO SYMPHONY CONCERTS THIS WEEK

Friday Afternoon, January 27 — MOLINARI, Guest Conductor
Saturday Evening, January 28 — VLADIMIR HOROWITZ, Piano Soloist

All Tickets at 1117 Locust St. Tel. Res. JEfferson 8610

AMUSEMENTS

SHUBERT-RIALTO

St. Louis' Leading Playhouse — Grand at Olive — Messrs. Lee & J. J. Shubert—Mng. Directors

"TAKE HER TO SEE THE ELEPHANTS"

TONIGHT & EVERY NIGHT at 8:30

WM. A. BRADY Jr. & DWIGHT DEERE WIMAN present

GRACE GEORGE in "The ROAD to ROME"

ROBERT EMMET SHERWOOD

POPULAR MATINEES WED. & SAT. at 2:30

NIGHTS	POPULAR WED. MAT.	SAT. MAT.	BRANCH BOX OFFICE
Orch. $3.30	Orch. $2.20	Orch. $2.75	ROTHSCHILD-GREENFIELD
Mezz. $2.75	Mezz. $1.65	Mezz. $2.20	521 Locust
Balcony, $1.10, $1.65, $2.20	Balcony, 50c, 75c, $1.10	Balcony, $1.10, $1.65, $2.20	

PHOTOPLAY THEATERS — PHOTOPLAY THEATERS

ST. LOUIS

GRAND AT DELMAR
Orpheum Circuit Vaudeville
AND BEST FEATURE PHOTOPLAYS

1 P. M.—CONTINUOUS—11 P. M.

A 100 PER CENT. LAUGH SHOW

Spiced With Music, Song and Dance, and Presented With the Season's Most Sensational Screen Feature!

VAUDEVILLE: THE YACHT CLUB BOYS
Society's Favorite Songsters Exclusive Brunswick Artists

NELSON CLIFFORD and MARIE MARION
"Jest As You Like It"

HARRY WAIMAN And His DEBUTANTES

WILLIE-WEST and McGINTY
"A Billion Building Blunders"

CARLTON EMMY And His MAD WAGS

Julius K. Johnson
At the Organ, Playing
"An Old Guitar and an Old Refrain"

PHOTOPLAY: DOLORES DEL RIO
in "The Gateway of the Moon"

The primitive loves of a half-caste girl of the jungle, who used white men as her playthings!

With WALTER PIDGEON and Ted McNamara



GRANADA — GRAVOIS AND ELLENWOOD — RICHARD DIX In "THE GAY DEFENDER" — —ALSO— CHAS. SCHMAT'S BIG STAGE SHOW

WEST END LYRIC ARSENAL — AMERICA'S SWEETHEART MARY PICKFORD In "MY BEST GIRL"

AMUSEMENTS

GRAND OPERA HOUSE

11 A. M.—CONTINUOUS—12 M. St. Louis' Popular Family Theater

A MONSTER SHOW! Comedy, Music, Song and Dance!

OHIO STATE UNIVERSITY BAND

6 OTHER FAST FUN FROLICS 6

Photoplay: AFLAME IN THE SKY
ALL-STAR CAST
WOLFRAM SCHAEFFER at the MAMMOTH NEW ORGAN

Prices today 25c & 50c; Children 15c
MATINEES, Except Sunday, Children under 12 years, 10c — 25c

GARRICK

SIXTH AND CHESTNUT STS. Phone MAin 2651—We Hold Seats

STARTS MATINEE TODAY AND ALL WEEK

"GIRLS OF THE U.S.A."

GREATER BURLESQUE

XTRA ON STAGE!

ROMEO BAFFUNNO AND HIS BIG BAND ACT—With ANN CORIO

EMPRESS

OLIVE NEAR GRAND

BEGINNING TODAY

THE NATIONAL PLAYERS, Inc. PRESENT HAZEL WHITMORE and DON BURROUGHS in

JUST MARRIED

A Hilarious Farce Comedy

By ANNE NICHOLS and ADELAIDE MATTHEWS

Downtown Ticket Office: ROTHSCHILD-GREENFIELD CO. MATS.—Sunday, Thursday, Saturday

NEXT WEEK
Hazel Whitmore and Don Burroughs in "CRIME"

A postal will bring one of the men or women seeking employment under situations wanted in today's Want pages.

TODAY'S PHOTO PLAY INDEX

ASHLAND, 3520 Newstead	"The Cat and the Canary" Also Comedy, Serial and Others
Bremen Theater, 20th and Bremen	"Tracked by the Police" & Lewis Stone in "Lonesome Ladies"
EMBASSY, 4938 Delmar	"White Pants Willie" "Splitting the Breeze" Comedy and News
EXCELLO, 2506 Salisbury	"Tracked by the Police" & Lewis Stone in "Lonesome Ladies"
FAIRY, 5640 Easton	"Shanghaied" and "Sinned" Also Comedy—Special Matinee
IRMA, 8334 Bartmer	"South Sea Love" Also Comedy, News, Western and Fables
KING BEE, 1710 N. Jefferson	"The Girl From Chicago" and "Running Wild" Also Comedy
KNICKERBOCKER, 3145 Park	MARION DAVIES in "THE FAIR CO-ED" Special Matinee
KOZY, 1869-Natural Bridge	"Naughty but Nice" Fables and Comedy Special Matinee
LOWELL, De Soto & N. Bdwy.	"The Wise Wife" & "The Gay Retreat" Also Wm. Fox's Com.
MACKLIND, 5415 Arsenal	"Pajamas" with Olive Borden & "The Fighting Doctor" & Serial
McNAIR, McNair & Festalozzi	"Body and Soul" and "South Sea Love" Also Comedy & Serial
MOGLER, 9th and Bremen	"White Pants Willie" and Evelyn Brent in "Women Wares"
New SHENANDOAH, Bdwy & Shenandoah	"Soft Cushions" with Douglas MacLean Also Comedy & Serial
Newstead, 4366 Lee Av.	Johnny Hines in "White Pants Willie" Serial and Others
O'FALLON, 4042 W. Florissant	Jobyna Ralston and Gertrude Astor in "Pretty Clothes"
PAULINE, Lillian and Claxton	Thomas Meighan in "THE CITY GONE WILD"
Pestalozzi, 2841 Pestalozzi	Thomas Meighan in "City Gone Wild" Serial, Comedy, News
QUEENS, 4700 Maffitt	Constance Talmadge in "Breakfast at Sunrise" and Vaudeville
RITZ, Grand and Juniata	Double Program "THE VIRGIN" with Dorothy Revier and Kenneth Harlan, and "THE PRINCESS OF HOBOKEN" with Edmund Burns and Blanche Mehaffey; also "CIRCUS CAPERS," a comedy special. Continuous 2:00 to 11:30.
WELLSTON, 6228 Easton	Betty Compson in "The Lady Bird" Comedy & Vaudeville

No Business Need Suffer

For want of skilled help—if Post-Dispatch Want Ads are used to inform unemployed workers where their services are needed.

Call MAin 1111

PHOTOPLAY THEATERS

CAPITOL

Sixth and Chestnut

THREE GREAT ATTRACTIONS!

Geo. Jessel in "Sailor Izzy Murphy"
Mary Philbin in "Surrender"
Ham Hamilton Comedy

PHOTOPLAY THEATERS — PHOTOPLAY THEATERS

SKOURAS PUBLIX THEATERS

COMPLETE SHOW AFTER 10 P. M.

Thousands are enjoying Skouras entertainment in greater comfort by attending the 10 P. M. De Luxe performances at the Ambassador and Missouri Saturday and Sunday nights! In doing this you avoid the week-end crowds!

AMBASSADOR SEVENTH at LOCUST

Watch His Pace! The Second of His Greater Stage Shows! Bigger and Better

Ed LOWRY in "MARCHIN' ON"

Ed Marchin' to New Triumphs! N. Y. Cast With BUDY WIEDOEFT World-Famous Saxophone Ace. It's Great!

Also STUART BARRIE Presenting "A MUSICAL TRIAL"

You'll Laff Till It Hurts! The Comedy Riot of 1928!

They're Back Again! Funnier Than Ever as Friendly Enemies in a Tour of Paris at Night!

The COHENS & KELLYS in PARIS

Oi Oi! They're at it furiously! Fighting funnily over Paris' Nize Babies!

Check It as the Theatrical Event of Next Week!

MISSOURI GRAND at WASHINGTON

All This Week! Gorgeous tropical pleasures under swaying palm trees—Intoxicating Melodies

BROOKE JOHNS at PALM BEACH

A bright and breezy smile show—bathing beauties—spice—gayety fashion—cast of 40—including Arthur Nealy—and ten pretty models!

On the Screen GENE STRATTON PORTER'S The HARVESTER

Sweetest and greatest of love stories! Laughs and Tears! Overwhelming Romance

In Color. A man of Limberlost fights for the kiss of love—and triumphs!

AND Leonard's Overture "THE GLOW WORM" Charming! Dainty!

4th AND FINAL WEEK

HURRY! HURRY!

This is your last week to see the sight-sound sensation of the age! It's the eighth wonder of the world! It wrings sobs and laffs one after the other!

AL JOLSON in "The JAZZ SINGER"

WITH VITAPHONE

Which brings the great Jolson to life on the screen! REMEMBER—Never again will you be able to see this wondrous attraction with Vitaphone, for the Grand Central is St. Louis' only theater equipped with Vitaphone!

SKOURAS BROS. GRAND CENTRAL GRAND at LUCAS

LOEW'S STATE

Sth and Washington—Cont. 12:15—De Luxe hours at 2, 4, 6, 8 and 10.

NOW PLAYING Today—Sunday, Jan. 15—And Five More Days!

Is he Dizzy? He's dodging the Squirrels

Teddy Joyce

The Gentleman that BLONDES PREFER!

Running around in Circles!

With his happy "Gang" —in— "CIRCLING AROUND"

WHAT FATHER AND SON think of the finest Father and Son picture ever made—

"SORRELL And SON"

NIE

Previewing it for The Post-Dispatch, wrote:

"It is a truly fine picture—certain to be in any list of the best 10 pictures of 1928."

Harry Niemeyer, Jr.

Previewing it for The Times, wrote:

"It touches the human heart as few other pictures have touched it."

A CARLOAD OF OVERALLS

STORE OPEN MONDAY AND TUESDAY NIGHTS UNTIL 9 O'CLOCK

HEADLIGHT OVERALLS
UNION MADE



STORE OPEN MONDAY AND TUESDAY NIGHTS UNTIL 9 O'CLOCK



THINK OF IT! $2.25 OVERALLS & 50¢ Gauntlet Leather Palm Work Gloves—BOTH FOR $1.49

NO PHONE OR MAIL ORDERS

THINK OF IT! $2.25 OVERALLS & 50¢ Gloves—A Regular $2.75 VALUE—BOTH FOR $1.49



FREE! A PAIR OF MEN'S 50c LEATHER PALM Cotton Fleece Lined GAUNTLET WORK GLOVES

Union made—given away absolutely free of charge to each purchaser of one or more pairs of Overalls or Jumpers until all have been disposed of. We reserve the right to limit quantities.

None Sold to Dealers

$1.49 UNTIL ALL ARE SOLD

Guarantee:

Every pair of Headlight Overalls are guaranteed to be new, perfect and first-class in every respect, or and first-cheerfully refunded. The manufacturer's guarantee ticket is on every pair. Headlight Overalls are made of heavy, im-proved 8-ounce double duty special weave denim, the results of years of experiment and most exacting tests for strength, washing quality and durability.

A REMARKABLE GUARANTEE

If, when this Overall is completely worn out, you do not think that special weave Headlight Overalls are BETTER and will outwear any other Overall made, I will give you back your money.

(Signed) Abner E. Larned, President

LARNED-CARTER & COMPANY, Makers of Headlight Work Clothes

McDANIEL STUDIO

AMERICA'S FOREMOST UNION MADE WORK GARMENTS

SUPER 8 OUNCE DOUBLE DUTY DENIM

SALE BEGINS TOMORROW, MONDAY
JANUARY 16. DOORS OPEN 8 A. M. COME EARLY!

BARNEY'S BIGGEST PURCHASE IN YEARS
is bound to create a commotion. Think! Thousands of dollars' worth of some of the world's best, well-known reliable brands of staple Union-Made Overalls, Gloves, Trousers and other much-needed and much-wanted merchandise now offered at merciless prices, such as St. Louis, or any other city, has not seen in years and years. See and profit.

MEN'S $10.00 SHEEP-LINED COATS
ALL SIZES



Made of heavy moleskin cloth, 32-inch length, has heavy sheep pelt, large beaver-ized shawl collar, leather rein-forced pockets, etc. Every Coat guar-anteed to be first class or your mon-ey back. **$4.95**

$16.50 SHEEPLINED COATS $8.95 As Pictured

$16.50 LEATHER WORK COATS
Black, heavy wool-lined, in all regular sizes. One of the biggest values of its kind we ever offered. **$8.95**

SIZES 36 TO 46

MEN'S 75c BLUE WORK SHIRTS 35c
Made of chambray, triple stitched, yoke back, faced sleeves, one pocket. Sizes 14½ to 16½.



MEN'S 15c HEAVY WORK SOCKS 7c
Gray Oxford color, ribbed tops, all sizes. Every pair new and perfect. On sale until all are sold. A pair,

MEN'S $4 KHAKI WOOL-MIXED WORK SHIRTS $1.95

MEN'S $1.50 UNDERWEAR, SHIRTS AND DRAWERS, PART WOOL, GARMENT, 79c

MEN'S $2 KHAKI PANTS, a Pair . . . 99c
MEN'S $4.50 CORDUROY PANTS . . $2.49
MEN'S $3.50 CORDUROY PANTS . . . $1.99
MEN'S $3 MOLESKIN PANTS, Pair . . $1.49
$2 LEATHER HELMETS, LINED, NOW . . 98c
MEN'S $6 PLAID LUMBERJACKS $2.98
MEN'S $1 HEAVY WOOL WORK CAPS 49c

MEN'S $5.50 COVERT WORK COATS
Made of heavy gray mixed rain-proof cover cloth, heavy blanket lined. Every Coat guaranteed to give satisfaction or your money refunded. Sale price

$2.39 ALL SIZES

MEN'S 40c HEAVY WOOL-MIXED WORK SOCKS 19c

MEN'S $1.00 WORK CAPS, KHAKI, WOOL LINED, U. S. ARMY TRANSPORT STYLE 39c

MEN'S $3 SWEATER COATS, Now $1.69
$3.50 WORK SHIRTS, Wool-Mixed, $1.85
MEN'S $15 CORDUROY SUITS, Now $7.95
MEN'S $12.50 MOLESKIN SUITS . . . $7.95
MEN'S $1 LEATHER MITTS, PAIR 29c
MEN'S HEAVY KHAKI WORK SHIRTS 88c
MEN'S $6 LEATHER MITTS, Sheeplined, $2.95

A SENSATIONAL—ASTOUNDING PURCHASE
Nothing to compare with it! A striking, forceful demonstration of compe-titionless value-giving that will astound the most critical shopper. We say it again, come. Biggest in years, "BARRING NONE." Our store will be open Monday and Tuesday nights until 9 o'clock to accommodate those who can not shop during the day.

MEN'S $3.50 HEAVY WORK SHOES
SEVERAL MAKES AND STYLES

Think! Endicott-Johnson make. Tan, moccasin style, composition soles, sewed and tacked. All new, first class, in all sizes, etc. In this lot you will also find hun-dreds of pairs of $3 all-leather scout style Shoes, $3 and $3.50 brown Mun-son last Shoes with soft tips, etc., as pictured. One of the most out-standing work shoe values in years. Every pair fully guaranteed.



$1.79 ALL SIZES

MEN'S $12.50 OIL-TREATED BOOTS Black Storm Welding; pr., $6.95

MEN'S $3 HEAVY SWEATERS
Khaki color, slipover, 3-button style, military collar, 2 pock-ets, etc. One of the biggest Sweater values we ever of-fered. Sale price

99c On Sale On Main Floor

STORE OPEN MONDAY AND TUESDAY NIGHTS UNTIL 9 P. M.

MENS' $2 & $3 WORK PANTS
Splendidly made, dark stripe patterns; all have 5 pockets, belt loops and cuff bottoms. In this lot you will also find men's $2 Khaki Pants, choice until all have been sold, a pair **99c**

MEN'S $3.50 MOLESKIN WORK PANTS, $1.99

BARNEY'S
ARMY GOODS STORE
10th & WASHINGTON

$1 UNDERWEAR SHIRTS & DRAWERS
For men and young men cotton rib-bed, fleeced, long-sleeve shirts and ankle-length drawers in ecru color; every garment guaranteed to be first class in every respect; gar-ment, 49c. Main Floor. **49c**

MEN'S $3 UNION SUITS Part wool, ribbed, natural color, in all regular sizes. $1.39

ST. LOU



PART THREE.

SETBACK FOR BILLIKEN FIVE FIRST OF SEASON

Chicago Team's "Zone" De
Defense Gains Seventh
Straight Triumph After
Locals Lead, 15-8, at
Half.

By Jack Alexander.

Loyola University's "zone" de
fense played a big part in the Chi
cago school's 27 to 21 basketbal
victory over St. Louis Universit
at the Billiken gym last night. I
was the first defeat for the Billi
kens in nine starts and the seven
consecutive victory for Loyola.

The "zone" method of protecting
the goal consisted in having each
defender cover a portion of the
floor near the goal instead of dog-
ging the tracks of an individua
opponent. As Loyola played it, i
was a rigid, immovable affair, with
the players virtually rooted to
their assigned spots, and because
of its inflexibility, it almost proved
the undoing of the visitors.

First of all, the Billikens were
going at top speed in the first min
ute and it wasn't long before they
were ahead 6 to 3. Then, once in
possession of the ball, the Billiken
guards withdrew into their own
territory and played catch leisure
ly with the ball for several min
utes. The Loyola men looked
frantically to Coach Sachs for in
structions but Sachs shook his
head and refused to permit them
to leave their part of the floor.

The crowd yelled its approval
of the St. Louis strategy, which
was, in fact, sound generalship,
but for some unknown reason, the
Billikens abandoned their tactics
and rushed the ball again. Loyo-
la immediately grabbed it and
tossed in two baskets. However,
the Billikens came back fast and
with Strong and Anderson playing
spectacularly, forged ahead to lead,
12 to 8, at the close of the period.

It looked like the ninth Billiken
triumph as late as the start of the
second half when they ran the
score up to 18 to 8 in a few sec-
onds but suddenly it dawned on
the Loyolas to scrap their stiff
defense and pursue the ball more.
The change worked wonders and
Billiken "time outs" failed to stop
the Chicagoans.

Point by point they crept up on
the Billiken and about five min-
utes before the end of the contest
took a one point lead at 22 to 21.
This was the signal for them to
play a little beanbag themselves
which they did with even greater
effectiveness than the Billikens.
The Billikens couldn't lay a finger
on the ball and when everyone's
tongue was hanging out, Loyola
slipped in a few more points.

Loyola has also defeated Mar
quette (twice), Oregon State, Mil
waukee State Normal, Arkansas
Aggies and Lombard. A return
game will be played at Chicago
February 4. Last night's crowd
was about 2500.

The box score:

LOYOLA (26).

Player—Pos.	F.G.	F.T.	Pts.
Lawless, r. f.	3	1	7
Brenner, l. f.	5	1	11
Murphy, c.	2	1	5
West, r. g.	0	0	0
Wiltry, l. g.	0	2	2
Totals	11	5	27

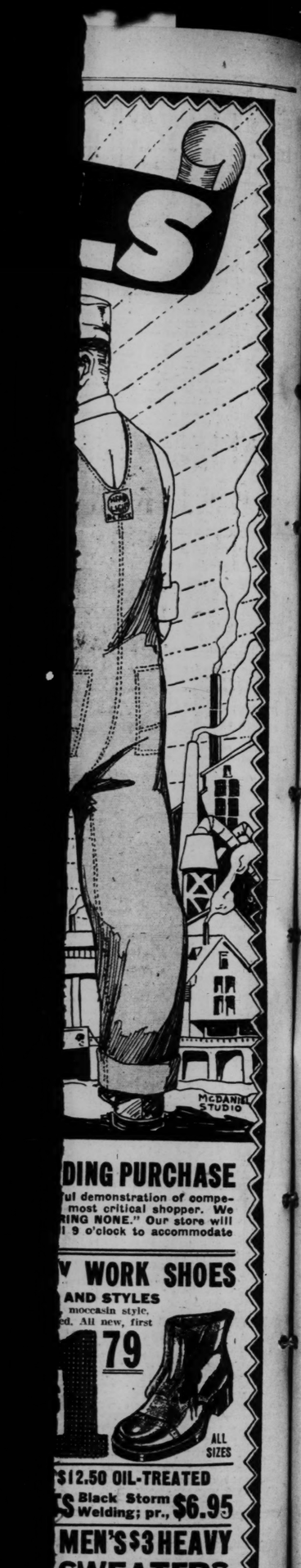
ST. LOUIS (21).

Player—Pos.	F.G.	F.T.	Pts.
Oldfield, r. f.	1	0	2
Anderson, l. f.	3	1	7
Strong, c.	4	1	9
Joyce, r. g.	1	1	3
Flynn, l. g.	0	0	0
Totals	9	3	21

Score at end of first half—St. Louis 15, Loyola 8. Time of halves—20 minutes. Referee—Malone (Notre Dame). Umpire—Orr (Iowa State). Scorer—Lintacum. Time-keeper—Scott.

HOPPE TO MEET SOLOMON IN HANDICAP MATCH

NEW YORK, Jan. 14.—Will
Hoppe, former balkline king, will
meet Henry Solomon, the Pacific
Coast titleholder, in a handicap
three-cushion match at the Strand
Academy starting on Thursday.
Hoppe will play 300 points to his
rival's 225 in blocks of 50 to 4
The match will be decided in block
and the games will be played
the afternoon.



DING PURCHASE
ful demonstration of compe-
most critical shopper. We
RING NONE." Our store will
9 o'clock to accommodate

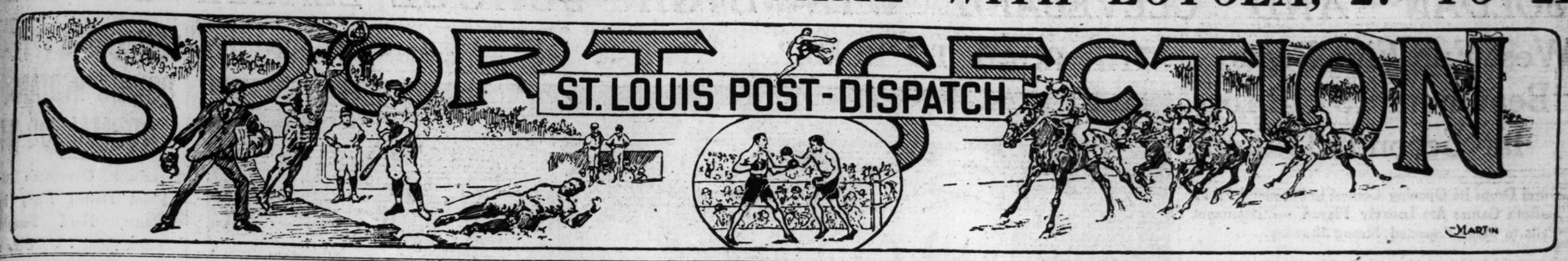
V WORK SHOES
AND STYLES
moccasin style,
ed. All new, first
1.79
ALL SIZES

$12.50 OIL-TREATED
Black Storm Welding; pr., $6.95

MEN'S $3 HEAVY SWEATERS
Khaki color, slipover, 3-button style, military collar, 2 pockets, etc. One of the biggest Sweater values we ever offered. Sale price
99c
On Sale On Main Floor

DENNY
UITS
39

ST. LOUIS U. DEFEATED IN GAME WITH LOYOLA, 27 TO 21



SETBACK FOR BILLIKEN FIVE FIRST OF SEASON

Chicago Team's "Zone" Defense Gains Seventh Straight Triumph After Locals Lead, 15-8, at Half.

By Jack Alexander.

Loyola' University's "zone" defense played a big part in the Chicago school's 27 to 21 basketball victory over St. Louis University at the Billiken gym last night. It was the first defeat for the Billikens in nine starts and the seventh consecutive victory for Loyola.

The "zone" method of protecting the goal consisted in having each defender cover a portion of the floor near the goal instead of dogging the tracks of an individual opponent. As Loyola played it, it was a rigid, immovable affair, with the players virtually rooted to their assigned spots, and because o. its inflexibility, it almost proved the undoing of the visitors.

First of all, the Billikens were going at top speed in the first minute and it wasn't long before they were ahead 6 to 2. Then, once in possession of the ball, the Billiken guards withdrew into their own territory and played catch leisurely with the ball for several minutes. The Loyola men looked frantically to Coach Sachs for instructions but Sachs shook his head and refused to permit them to leave their part of the floor.

The crowd yelled its approval of the St. Louis strategy, which was, in fact, sound generalship, but for some unknown reason, the Billikens abandoned their tactiets and rushed the ball again. Loyola immediately grabbed it and tossed in two baskets. However, the Billikens came back fast and with Strong and Anderson playing spectacularly, forged ahead to lead, 15 to 8, at the close of the period.

It looked like the ninth Billiken triumph as late as the start of the second half when they ran the score up to 18 to 8 in a few seconds but suddenly it dawned on the Loyolas to scrap their stiff defense and pursue the ball more. The change worked wonders and Billiken "time outs" failed to stop the Chicagoans.

Point by point they crept up on the Billiken and about five minutes before the end of the contest took a one point lead at 22 to 21. This was the signal for them to play a little beanbag themselves, which they did with even greater effectiveness than the Billikens. The Billikens couldn't lay a finger on the ball and when everyone's tongue was hanging out, Loyola slipped in a few more points.

Loyola has also defeated Marquette (twice), Oregon State, Milwaukee State Normal, Arkansas Aggies and Lombard. A return game will be played at Chicago February 4. Last night's crowd was about 2500.

The box score:

LOYOLA (26).

Player—Pos.	F.G.	F.T.	Pts.	F.
Lawless, r. f.	3	1	7	1
Brenner, l. f.	5	1	11	1
Murphy, c.	3	1	7	1
West, r. g.	0	0	0	3
Wirry, l. g.	0	2	2	0
Totals	11	5	27	6

ST. LOUIS (21).

Player—Pos.	F.G.	F.T.	Pts.	F.
Oldfield, r. f.	1	0	2	2
Anderson, l. f.	3	1	7	0
Strong, c.	4	1	9	1
Joyce, r. g.	1	1	3	2
Flynn, l. g.	0	0	0	3
Totals	9	3	21	8

Score at end of first half—St. Louis 15, Loyola 8. Time of halves—20 minutes. Referee—Maloney (Notre Dame). Umpire—Orr (Iowa State). Scorer—Lintzenich. Timekeeper—Scott.

HOPPE TO MEET SOLOMON IN HANDICAP MATCH

NEW YORK, Jan. 14.—Willie Hoppe, former balkline king, will meet Henry Solomon, the Pacific Coast titleholder, in a handicap three-cushion match at the Strand Academy starting on Thursday. Hoppe will play 300 points to his rival's 225 in blocks of 60 to 45. The match will be decided in blocks and the games will be played in the afternoon.

WASHINGTON U. BASKET TEAM BEATS GRINNELL, 32-20

New Heavy Elimination Tourney Planned by Rickard

Justice F. Is Victor By Four Lengths in Dade Handicap

War Eagle Runs Second in Feature Event at New Orleans—Roy Gibson, Baby Racer, Wins His Second Straight.

By the Associated Press.

NEW ORLEANS, Jan. 14.—W. Daniels' Justice F, perfectly ridden by Pascuma, scored an easy victory in winning the A. B. Dade Handicap, the feature of a splendid race program at Fairgrounds here today. He carried 122 pounds and ran the mile over a good track in 1:40 1-5.

War Eagle was second and Oh Susanna third.

Oh Susanna cut out a fast pace, leading the favorite by a length or so for the first half mile. However, at the far turn, Pascuma could not hold Justice F any longer. The big horse dashed to the front and increasing his advantage to the finish, won by four lengths. War Eagle took the place by half a length.

The race was worth $2080 to the winner.

Roy Gibson Wins Again.

J. J. Troxler's Roy Gibson scored his second victory of the meeting when he led home a smart field of baby racers in the first race, a three-furlong sprint. Pick Up landed second money, with Alto third. Sunny Port, one of the choices, finished fourth.

Roy Gibson rushed into the lead and was hard ridden to win by a length and a half. Pick Up took the place by half a length from Alto.

The start in the second race was bad. The webbing refused to work properly, consequently half the field was caught in it and some carried it for quite a ways before shaking it off.

The winner turned up in Robert Mandell, with Aileen P. second and Battlefield third. Aileen P. made the early pace but in the last furlong Robert Mandell came with a rush and won by half a length.

Shower Helps Track.

Just as the horses paraded to the post for the third event, a heavy shower broke over the track and made the going good.

Tyrol, under Hebert's hustling ride, was an easy winner, with Navigator second and Comrade third. Rothermel, the odds-on favorite, performed poorly, being outrun.

Tyrol rushed to the front, made the pace and won by a length and a half. Navigator was second by a like distance from Comrade.

Four Straight for Galahad.

Mrs. O. Chaney's Galahad scored his fourth straight victory when he led home a good field of three-year-olds in the fifth event, mile and 70 yards gallop. Jack Higgins landed second with Doc third.

Doc, as usual, cut out the early running but ran out at the turn and at the top of the stretch, went to the middle of the track.

Galahad and Jack Higgins, which had been following the pace, rushed into the lead, and in a driving finish Galahad won by two lengths. Jack Higgins beat Doc half a length for the place.

Jack Higgins paid $24.40 to place.

George DeMar, favorite and ridden by R. Leonard, won the sixth race in a drive from Lucky Drift, with Patricia Marian third. Lucky Drift opened a wide lead but in the stretch George De Mar came with a rush and won going away.

Again the place horse gave the bettors a thrill, Lucky Drift paying $36.54 for $2.

The last race, a mile and a quarter gallop, was won by Parole II, with Duck Weed second and Hopeless third.

WRAY'S



Are They "Shooting?"

ONE of the sad commentaries on wrestling, today, is that before every match between top-rank men, the wrestling fraternity not on the inside begins to sniff the atmosphere and wonder if the principals are "shooting." Meaning, the cynics are uncertain if the bout will be a contest or an exhibition.

The Lewis-Stecher championship match has not risen above this cynicism. Men scorched in many a previous fire are keeping their ears to earth to tap some underground connection.

One of the confirmed cynics among the veteran followers of the game has interested himself in the matter and has forwarded the Post-Dispatch his views. This veteran hails from **Nebraska, a State which ought to be strong for wrestlers, but has no use for them.** Nebraska gave the world Pesek, Stecher and other great ones; but few are the wrestling matches held in big Nebraska towns.

Why?

"Once stung, twice shy," is the motto there.

Stecher Seems In Earnest.

The writer of the following letter is an expert of years' experience and a lover of wrestling. His opinion is worth something. It follows, in part:

My Dear Wray:

Just wised myself up to some information in re, Mr. Stecher that you should have. Although I am not backing up an inch from my conviction that wrestling flim-flammers and fakers have been imposing terribly on a long-suffering public, said information is to the effect that Stecher is going through all the motions of serious preparation for a genuine contest.

Adam Krieger, a Lincoln wrestler whom I have known real well a dozen years or more, was just up to see me. He was at Stecher's camp in Dodge, Neb., and tells me that JOE HAS A CORPS OF FIVE TRAINERS AND IS TAKING DAILY WORKOUTS. Krieger has been hired to give Joe some extra speed and new stuff for use against Lewis. He, Krieger, is at Dodge, now, and will stay there until Joe goes to St. Louis for the session with Lewis. Krieger is getting a weekly salary and A BONUS OF A THOUSAND BUCKS IF STECHER WINS!

Until about five years ago, Krieger was the best of all the 115-pounders. That he began taking on weight, until now he is competing in the light-heavy class. I am in position to know that Krieger is a russling gent of unusual skill; that his services are costing the Stechers some real money. Krieger assures me that STECHER VOWS HE IS "SHOOTING" TO WIN FROM LEWIS; THAT ALL AGREEMENTS OR SUGGESTIONS OF AGREEMENTS ARE OFF; that Joe has a cordial dislike for Lewis and his manager, Sandow.

There is, therefore a CHANCE THAT THESE BIRDS ACTUALLY MAY BE PLANNING TO SHOOT THE WORKS.

Krieger believes they will, at any rate, and the thing isn't an utter impossibility. Meantime, I reserve the right to have my doubts. And if I were to believe until it hurt, I might work myself to the trip to St. Louis to see it through. Thought you might wish to know this latest development.

Not Bad, Jack.

JACK SHARKEY comes forward with a suggestion that fighters give up 5 per cent of their profits out of each boxing match to provide a home for down-and-out pugs.

It is a charitable thought. If the next Dempsey-Tunney fight carries a $2,000,000 gate, 5 per cent would be $150,000—enough to furnish the expenses of the team.

Continued on Page 2S, Col. 4.

5 BOXERS TO CONTEST FOR BOUT IN JUNE WITH TUNNEY

Champion Would Meet Dempsey Later — Sharkey, Heeney, Risko, Delaney, Uzcudun in Group

Sharkey-Heeney Officials Decide 3 Different Ways

By the Associated Press.

NEW YORK, Jan. 14.

EACH of the three officials participating in the draw verdict rendered after the 12-round match between Tom Heeney and Jack Sharkey voted a different ticket.

The New York State Athletic Commission, while reserving announcement as to scoring of individual rounds, disclosed today that Judge George Kelley voted for Sharkey, Judge George Patrick for a draw, while Referee Jack Denning gave Heeney the verdict.

Official scoring of the rounds, on which a majority of ringside critics gave the fight to Sharkey, while the crowd of 17,000 present cheered Heeney as the victor, will be published Tuesday, the commissioner announced.

By the Associated Press.

NEW YORK, Jan. 14.—"Terribly disappointed" at the showing of Tom Heeney and Jack Sharkey in their draw bout at Madison Square Garden, Tex Rickard today decided to hold a final "elimination" tournament among five men, preliminary to two championship matches this year.

Acting immediately on the plan, Rickard signed Sharkey today to meet a suitable opponent on March 12 and engaged Heeney for a bout March 1. He came to terms with Johnny Risko, the Cleveland baker boy, to fight Jack Delaney, retired light heavyweight champion, Feb. 10. The fifth entrant in the tourney is Paulino Uzcudun of Spain.

All matches, Tex declared, will be 15-round affairs with the losers definitely eliminated from further consideration as potential title challengers.

From these five battlers, Rickard hopes to draw the first opponent for Tunney, with Jack Dempsey standing out as the champion's second challenger. The elimination tournament victor probably will fight Tunney in June.

Dempsey's third fight with the big Marine is tentatively set for next September at the Yankee Stadium.

Rickard also is considering a match in London between Heeney and Dempsey next summer.

While no opponents have been picked for Heeney and Sharkey, Rickard plans to bring together Jack Dorval, Canadian heavyweight, and Knute Hanson, the Minnesota Dane, with the winner to act as one "trial horse." Paulino probably will oppose the other.

"After all the trouble I have taken to build Sharkey up, his bout with Heeney last night merely reduced his standing to that of Heeney, Uzcudun, Delaney and Risko," said Rickard. "You can toss them all into one group of about the same rating. I must do something drastic with them if a title contender is to rise from that bunch. Fifteen-round 'do or die' matches are the only solution."

JACK DEMPSEY'S CAFE SCENE OF A HOLDUP

LOS ANGELES, Jan. 14.—Jack Dempsey's cafe, the Barbara, in his hotel of the same name, was held up today by two robbers. The loss was $175. The pugilist-owner was not on the premises at the time.

Leads Long Beach Open



BILL MEHLHORN

Melhorn Leads Qualifying Play in Long Beach Golf Tournament With 138 Score

"Wild Bill" Shoots Last 18 Holes in 68, 3 Strokes Under Par —George Von Elm Second With 140 in $2500 Open Event.

By the Associated Press.

LONG BEACH, Cal., Jan. 14.—Shooting a scorching 138 in the 36-hole qualifying round, "Wild Bill" Melhorn of Wilkinsburg, Pa., formerly of St. Louis, Mo., took a two-stroke lead today over a field of nationally known golf stars competing in the $2500 Long Beach open.

Melhorn's card for today's 18 holes was 68, three strokes below par for the Long Beach Municipal course. He took a 70 yesterday.

George von Elm of Los Angeles, former amateur champion, finished the qualifying play as runner-up. His card of 71 today gave him an aggregate of 140 to carry into the 36-hole championship flight tomorrow.

One stroke behind Von Elm the flashy "Lighthouse" Harry Cooper of Los Angeles, with a one-stroke under par card of 70 for the day's play, which added to yesterday's round gave him a total of 141 strokes.

Diegel Beats Par.

Leo Diegel of New York shattered par by two strokes in his round today, turning a card of 69 for an aggregate of 142 for the first two days' play. Charles Eaver, 16-year-old Los Angeles sensation, surprised everyone by continuing his consistent play, taking a 71 today; one stroke less than yesterday, for a total of 143.

Willard Hutchinson of Pasadena, who led the field at the close of yesterday's play with a 67, reversed the figures today to 76 for a total card of 143. Five others finished at the 142 station, Joe Turnesa of New York, turning in individual rounds of 72-71; Joe Black of Oakland, 70-73; Leonard Schmutte, Lima, O., 70-73; Al Espinosa of Chicago, 72-71, and Larry Nabholtz, Cleveland, O., 73-70.

MacDonald Smith, distinguished Long Island, N. Y., stylist, winner of the recent Palos Verdes and Los Angeles open tournaments, finished his qualifying play with 144 strokes, in a tie with four others. His individual rounds for the two days' play were 72-72. The others were Billy Burke, New York, 71-73; Tommy Armour, Washington, national open champion, 73-71; Dick Linares, Long Beach, 71-73, and Horton Smith, Joplin, Mo., 71-73.

Five other well known golfers occupied positions in the 145 division. Al Watrous, noted Grand Rapids, Mich., pro, had a 74 and a 71; Willie Hunter of Los Angeles, California open champion, 72-73; Frank Walsh, Appleton, Wis., 72-73; G. D. Paulson, Fort Wayne, Ind., 76-69, and Eric Bannister, Winnipeg, 73-72.

Cruickshank Totals 148.

Ed Dudley, Hollywood, had a 72 and a 74, for a total of 146, while, Bobby Cruickshank, wee New Yorker, had a total of 148, a 75 and a 73. Angel de la Torre, of New York, with 75-74; Emmett Killian, Colorado Springs, Col., 75-74, and Ernest Penfold, Minneapolis, with a 74-75 each, had 149's.

Johnny Rogers of Denver, had

Continued on Page 2S, Col. 8

BEARS LEAD, 15-1, BEFORE IOWANS GET FIELD GOAL

Eckert Stars in Erratic Game With Five Goals—Victory Is Fourth in Conference for Locals.

Performing in erratic style, the Washington University basketball team gained its fourth victory in six Missouri Valley Conference starts by defeating Grinnell, 32-20, at the Field House last night.

Starting brilliantly by counting an occasional field goal while holding the Iowa team scoreless for 12 minutes, the Bears quickly ran up a lead of 8 points before Mark counted on a free toss for Grinnell.

Eckert and Wientge led on offensive that resulted in a count of 15-1 in favor of Washington before Grinnell counted from the floor. Then, with two minutes to play in the first half, Davis and Ingram of the visiting five found the range and ran the score to 8 for Grinnell against Washington's same 15 points at the end of the half.

Coach Don White sent in two substitutes to start the second half, Stanford at forward and Smith at center. The rearranged lineup did not function so well, the players booting the ball and passing inaccurately, so that Grinnell was soon within two points of Washington with the score 17-15. This was as close as the Pioneers got to the lead at any point in the contest.

Then Ralph Kurz counted two long field goals and the Washington team settled down.

Mayer and Wientge returned to the lineup and a last-period rally gave the home quintet its ultimate 12-point margin.

Eckert, with five field goals, was the individual star for Washington. He, and Kurz were the only Bear players who seemed to be playing up to form throughout the game.

For Grinnell, Ingram, at forward, and Wilhelm, center, were the outstanding performers.

About 2300 persons attended the game.

The lineups:

WASHINGTON (32).

Player—Position.	F.G.	F.T.	Pts.	F.
Lohrding, l. f.	2	1	5	2
Wientge, r. f.	1	4	6	2
Stanford, r. f.	1	0	2	0
Meyer, c.	2	0	4	3
Eckert, r. g.	5	0	10	0
Emith, c.	0	0	0	0
Kurz, l. g.	2	1	5	3
Totals	13	6	32	12

GRINNELL (20).

Player—Position.	F.G.	F.T.	Pts.	F.
Peterson, l. f.	1	0	2	0
Corrough, l. f.	0	1	1	0
Coggeshall, r. f.	0	0	0	1
Ingram, r. f.	3	2	8	2
Wilhelm, c.	1	3	5	0
Davis, c.	1	1	3	2
Mark, l. g.	0	1	1	2
Lovejoy, l. g.	0	0	0	2
Fall, r. g.	0	0	0	1
Totals	6	8	20	10

Score end half: Washington 15, Grinnell 8. Referee: Hargis, (Emporia).

CINCINNATI RESIDENT TO HEAD AMATEUR BASEBALL FEDERATION

By the Associated Press.

CINCINNATI, Jan. 14.—Arthur Spiegel of Cincinnati today was elected to head the National Amateur Baseball Federation through 1928, succeeding Virgil Vetterlind of Detroit.

T. P. Navario of Cleveland was elected secretary, treasurer; William Haddock, Pittsburg; George Moran, Detroit; Joseph Thomas, Akron; H. J. Scofield, Charleston, S. C., and A. H. McNutt, Toledo, were elected trustees and H. G. Johnson, Detroit; William Phillips, Philadelphia; A. E. Carr, Indianapolis, and John Dugan, Cincinnati, directors.

ALEX THE GREAT HERE ON WAY TO FLORIDA CAMP

Veteran Cardinal Pitcher to Make Early Start at Business of Preparing Arm for 1928 Campaign.

Manager Dan Howley of the Browns will order his pitchers, catchers and young infielders to report to training camp at West Palm Beach, Fla., Feb. 20. Business Manager Bill Friel announced last night.

Otto Williams, Brownie scout, who was a shortstop in his playing days, will report with the first squad and lend his assistance in giving instructions to the young infielders. Jimmy Austin also will be on hand early to coach the youngsters. Jim was a third baseman and probably the greatest hustler the game has ever known.

The second squad of Brownies will report a week later, gathering at West Palm Beach Feb. 27. A few players may depart from here, but most of them will go direct from their homes to the Florida camp.

Alex Goes South Early.

Grover Cleveland Alexander, pitching hero of the 1926 world series and winner of 21 games for the Cardinals last season, was in St. Louis yesterday on his way to Florida. Old Pete and Mrs. Alexander will depart probably today for Avon

Continued on Page 3S, Col. 4.

Basket Scores

LOCAL.

Loyola 25, St. Louis U. 21.
Concordia 39, Indiana Normal 34.

HIGH SCHOOL LEAGUE.

Cleveland 23, Central 21.

MISSOURI VALLEY.

Missouri 52, Ames 28.
Washington 32, Grinnell 20.
Oklahoma 40, Kansas Aggies 29.
Drakes 32, Nebraska 28.
Kansas 34, Oklahoma Aggies 31.

BIG TEN.

Iowa 36, Illinois 30.
Wisconsin 26, Minnesota 25.
Michigan 42, Indiana 21.

EVANGELICAL LEAGUE.

Independents 21; St. Stevens 19.
St. James 26; Semper Fidelis 25.
Baraca 28; Salvator 11.

OTHER GAMES.

Lehigh 30, Army 21.
Navy 42, Rutgers 38.
Princeton 41, Columbia 22.
New York U. 33, Georgetown 27.
Arkansas U. 59; U. of Texas 29.
Louisville U. 14; Rose Poly 7.
Centre College 43; Earlham 37.
Colgate 52; Buffalo 17.
Minnesota Aggies 28; Mankato Teachers 21.
Valparaiso 30; St. Mary's (Winona) 32.

AMERICAN LEAGUE.

Rochester 29; Cleveland 22.

IRISH PLAN TO SEND TEAM TO OLYMPICS

By the Associated Press.

BELFAST, Northern Ireland, Jan. 14.—J. K. Keene, chairman of the Irish Olympic Council, announced today that the council proposes to send a team of 70 to Amsterdam to participate in the 1928 Olympics. The Free State and Ulster Governments will be asked to furnish the expenses of the team.

SOLDAN AND CLEVELAND WIN HIGH SCHOOL LEAGUE GAMES

West End Five Beats Beaumont, 19-18, for Its Second Triumph

Central Drops Its Opening Contest to Cleveland, 23-21 —Both Games Are Loosely Played — Beaumont Fails to Make Expected Strong Showing.

By Gerald Holland.

Soldan and Cleveland were returned victors in last night's public High School League basketball games which were both closely contested and won by narrow margins. Soldan gained an unexpected victory over Beaumont before 1000 persons at the Beaumont gymnasium, 19 to 18, and Cleveland won its first game this season on the Roosevelt floor, beating Central by a 23 to 21 count.

The Soldan triumph was the second of the league season for Coach Harry White's team, which last week won from Cleveland. The West Enders now share first place with Roosevelt, idle last night, and which defeated Beaumont in the opening game last Saturday.

The first half was poorly played and both teams displayed a ragged passing game, inaccurate shooting, and none too brilliant defense work. The second period was somewhat faster but in neither stanza did Beaumont come up to its performance of last week, when it led the veteran Roosevelt Rough Riders for three periods.

Soldan took a 5-4 lead at the first quarter and maintained its margin to head Beaumont 10 to 8 at the half. Steideman, Beaumont forward, led a third quarter rally that put his team in front as the third period ended, 15 to 11.

Buchele scored a field goal for Soldan in the last period and his teammate, Edmiston, duplicated the shot to tie the score. Rost again put Beaumont ahead, 17 to dropped in the winning field goal a few minutes before the gun and

The Box Score

SOLDAN (19).

Player—Pos.	F.G.	F.T.	Pts.	F.
Graves, r. f.	0	1	1	3
Levy, r. f.	2	0	4	0
Edmiston, l. f.	5	1	11	1
Hellmich, c.	0	0	0	1
Joyce, r. g.	0	0	0	1
Buchuele, r. g.	0	1	1	0
Schumitzky, l. g.	0	2	2	2
McIntosh, l. g.	0	0	0	1
Totals	7	5	19	10

BEAUMONT (9).

Player—Pos.	F.G.	F.T.	Pts.	F.
Brown, r. f.	1	0	2	3
Steideman, l. f.	3	0	6	1
Weidner, c.	1	1	3	1
Rost, c.	2	3	7	1
Barnhouse, r. g.	0	0	0	2
Holtman, l. g.	0	0	0	0
Totals	7	4	18	9

Score at end of half: Soldan, 10, Beaumont 8.

Rost's free throw for Beaumont ended the scoring.

15, but Levy of White's team again evened the count. Edmiston

Rally by Central in Third Period Makes Cleveland Spurt to Win Out

The Cleveland-Central game, played at Roosevelt gymnasium, was a raggedly played contest, due largely to the fact that both teams were made up of inexperienced players.

There was plenty of excitement in the fourth quarter, however, for Central, behind most of the time, had gone into the lead as the third period ended, 18 to 16, thanks to two field goals by Sibley.

Starting the final quarter, two Cleveland free throws tied the score and a field goal by Covington put Cleveland ahead, 20 to 18. This lead was short-lived, for Bassman dropped in a field goal to tie the score again at 20 all.

But Jansen, the Cleveland forward, who was the star of the game, put his team in the lead with a field goal and Bernhardt dropped in a free throw to bring the score to 23 to 20.

The game was Central's first of the season. Cleveland had played one other contest, which it lost. The victory therefore gave the South

The Box Score

CLEVELAND (23)

PLAYER. Pos.	FG.	FT.	Pts.	F.
Bernhardt lg	0	1	1	3
Jansen rf	3	3	9	3
Bieber lf	2	1	5	4
McLaren lf	0	1	1	1
Covington c	3	2	8	1
Ketterer rf	0	0	0	2
McLaughlin rf	0	1	1	4
Thompson rf	0	0	0	0
Totals	7	9	23	18

CENTRAL (20)

PLAYER. Pos.	FG.	FT.	Pts.	F.
Silfley rf	3	3	9	2
Bassman lf	2	1	5	2
Cunningham lf	0	3	3	2
Marquard c	0	0	0	4
Cluntz c	0	0	0	0
Weintraub c	0	0	0	0
Heideman rg	1	1	3	1
Higgins lf	0	0	0	5
Harvey lf	0	0	0	0
Totals	6	8	20	15

Referee: Kamp; Umpire, Frederichs. Scorer, Gerber.

Siders a .500 percentage.

About 300 persons saw last night's contest.

Schaefer Victor Over Cochran in Balkline Match

Jake Tallies 3600 to Opponent's 2864—Loser Captures Final Block.

By the Associated Press.

NEW YORK, Jan. 14.—Jake Schaefer vanquished Welker Cochran in their 3600-point balkline billiard match here tonight by 3600 to 2864.

Schaefer was victor in the afternoon block today by 300 to 57, but Cochran came back in the night play to win the final block by 375 to 300.

The highest run for the match was established by Schaefer last night, 222.

NEGRO HIGH SCHOOLS FORM BASKET LEAGUE; LARGE COURT NEEDED

For the first time in the history of sports among Negroes in St. Louis, the two local high schools, Vashon and Sumner, together with the Lincoln High School of East St. Louis, and Franklin High of St. Charles, Mo., are now in a basketball league with a complete schedule.

One difficulty met by the league is lack of a court with adequate spectator accommodations. The Pine Street Y League cancelled games Friday night to permit the schools to use its floor for a big opening, but this floor is in use every night and it will not be available. This leaves only the Y. W. C. A. for use, which has space for only about half the crowd expected at the league contests.

The following is the schedule: Jan. 20, Lincoln vs. Sumner; Vashon vs. Franklin, at St. Charles; Vashon girls vs. Sumner Normals, at Y. W. C. A.; Jan. 27, Lincoln vs. Franklin, at East St. Louis; Vashon vs. Sumner at Y. W. C. A.; Sumner girls vs. Lincoln girls, at Y. W. C. A.; Feb. 3, Sumner vs. Lincoln, Y. W. C. A.; Vashon vs. Franklin, Y. W.; Lincoln girls vs. Vashion girls, at Y. W. C. A.; Feb. 9, Vashion vs. Lincoln, at East St. Louis; Feb. 10, Sumner vs. Franklin, at St. Charles; Feb. 17, Sumner vs. Vashon, at Y. W. C. A.; Lincoln vs. Franklin, at East St. Louis; and championships to be decided Feb. 24.

Iowa Alumni Asks Dismissal Of Ingwersen

Resolution Also Requests Athletic Director Belling Be Dropped — Minority Protests Action.

By the Associated Press.

DES MOINES, Ia., Jan. 14.—University of Iowa alumni meeting here today adopted, after bitter debate, a resolution asking the dismissal of Dr. Paul E. Belting, director of athletics, and Burton A. Ingwersen, head football coach at the university.

The resolution was passed over objections of a minority group that claimed the meeting was not representative Iowa alumni of the State, but was dominated by objectors from Des Moines, Cedar Rapids, Davenport and Sioux City, where condemnation of the present Hawkeye athletic regime has been loudest since the recent football season.

Team Elects 2 Captains.

JACKSONVILLE, Ill., Jan. 14.—Arthur Voight of Freeport and Theodore Klatt of Chicago yesterday were elected as co-captains of the Illinois College football team for 1928. Both are juniors.

"THE ROAD TO ROME" —Drawn by Burris Jenkins Jr.



OSTEOPATH TO TAKE CARE OF CARDINALS' ARMS

Dr. Harrison Weaver Signs Contract—Hospital Apparatus to Be Set Up in Clubhouse.

Dr. Harrison Weaver, osteopath of Columbus, O., has been signed by the Cardinals to look after the physical welfare of its players, Sam Breadon, president, announced last night. Dr. Weaver is no stranger to the club as he was with it for about half of last season. Breadon was so well pleased with the experiment that he decided to have Dr. Weaver with the team permanently.

Of course, Dr. Robert F. Hyland who has been the club surgeon for many years will continue to act in that capacity and in any case where the service of a surgeon is necessary Dr. Hyland will have full charge and Dr. Weaver will be subordinate to him.

The signing of an osteopath by the Cardinals is an innovation in major league circles and Breadon believes it will prove profitable.

Formerly players suffering from strained muscles or torn ligaments went to see "Bonesetter" Reese at Youngstown, O., or to some other specialist.

Club Will Save Time.

These trips resulted in much loss of time to their teams and with Dr. Weaver on the ground to care for the athletes the necessity for such journeys will be obviated for members of the Cardinals at least.

It is the plan of the club to fit up a portion of the club house as a hospital and in it all the latest apparatus necessary for the practice of osteopathy will be installed. Players from Cardinal farms will be brought here for treatment when it is necessary.

Dr. Weaver is a graduate of the Kirksville College of Osteopathy at Kirksville, Mo., and has been practicing his profession for more than 10 years. He is registered in Missouri and is privileged to practice here.

EIGHT TROPHIES FOR BIG KENTUCKY RACE WINNERS THIS YEAR

LOUISVILLE, Ky., Jan. 14.—Eight trophies will be awarded successful race horse owners next summer and fall by the Kentucky Jockey Club, Col. Matt J. Winn, vice president and general manager, announced today. Most important on the list will be a $7500 gold trophy to go to the winner of the Kentucky Derby, annual $50,000 classic.

A loving cup will be presented to the owner of the thoroughbred victorious in the Kentucky Oaks at Churchill Downs here next spring while at Latonia trophies will accompany the valuable purses in the Latonia Derby, the Latonia Oaks and the Cincinnati Trophy event. In the fall the Kentucky Jockey Club Stakes at Churchill Downs, the Latonia Championship and the Latonia Cup races will carry loving cups as added attractions.

WRAY'S COLUMN

Continued From Page 1S, Col. 4

start a pretty fair "foundation."

Boxing is not entirely made up of fame and purses. **Where one fighter attains big money, 99 achieve cauliflower ears and a punch-drunk finish.** The sun of prosperity gilds only the high points of the game. The dull drab of the journeyman fighter's life escapes the public view.

Sharkey will never need a "home" himself, unless he dissipates a fortune of $300,000 or more already in hand. Lady Luck and Tex Rickard chased the wolf from Jack's door. His consideration for less fortunate brethren stands out as a practical suggestion beside Tunney's somewhat visionary views on "uplifting the youth of America."

* * *

The Why of Boxing.

GENE TUNNEY, addressing a gathering at the recent "champions'" banquet, said, in substance: "There is something fine in this game (boxing) that has emerged from the slums to live down all opposition and win recognition at last."

Perhaps it was something fine about boxing that did it. Or perhaps it was something not so fine about human nature that brought about the vogue of the fight game.

We sometimes wonder what can be so fine about boxing, which leads $2,500,000 worth of cash customers to roar approval when one man knocks down another, or beats his face into a pulp.

The writer has seldom heard, in the last 20 years, spontaneous general applause for some unusually clever bit of boxing; but when a haymaker flattens a combatant, almost invariably the thousands rise and make the welkin ring.

The stimulus that war gave boxing, the instinct in us that makes us thrill at the struggle of any two animate things, the lure of the vast spectacle and the promotion genius of Rickard put the fight game where it is, not anything particularly new or "fine" about the boxing of today.

Men were as clever and as enduring, and were endowed with a better spirit in the ring 30 years ago than they are today. Nor is the game less rough than formerly. The promotion is more cleanly handled perhaps and the sport has been brought within the pale of the law—and that's about all the improvement in it.

* * *

Cheer Up, Ladies.

THE cause of woman is looking up. Able to compete with man on equal terms in practically no realm of physical endeavor, she had put off hopes of "equality" to a distant day.

However, now comes Fumiko Terada, a Japanese girl, to hearten our lady athletes.

From Japan we learn that Fumiko has just been officially timed for a 100 meters race in 14 4-5 seconds. This is just two-fifths of a second slower than the world's record for the distance. **It is one-and-one-fifth seconds FASTER than the winner's time for this distance at the first Olympic Revival of 1896 at Athens, made by the American, T. E. Burke. It ties the best time for this distance ever made in an Olympic contest up to 1924,** when Abrahams of England beat it one-fifth second.

This Would Be Funny.

IF the timing in Japan was accurate, the situation contains the elements of worry for the male Olympic athletes. This year, emulating the Grecian women of 2500 years ago, there will be an Olympic series of competitions for girls and women.

Conceivably, then, Miss Fumiko Terada might not only win her 100 meters race at Amsterdam, but might run it in time equal to that of the male athletes.

What then becomes of the theory that women are by nature man's physical inferiors?

Missouri Defeats Ames 52 to 28 in Cage Contest

Tigers Take Early Lead and Hold It Throughout Game to Gain Their Fifth Victory in Six Starts.

Special to the Post-Dispatch.

COLUMBIA, Mo., Jan. 14.—The University of Missouri basketball team took its fifth victory in six starts here tonight by turning back the Iowa State College five of Ames, Ia., 52—28. For the Iowans it was the third defeat in four games played.

Missouri set a furious pace from the start, with a lead of 15 to 1 at the end of 13 minutes of play, an advantage of 19 to 10 at the half, and a constantly growing margin through the final period. Yunker's brilliant floor work and Flamank's charges in for rebound shots off the backboard vied for credit in sweeping the Tigers forward to victory, and left the outcome in doubt at no time.

It was a revamped lineup that started the game for Missouri, and the Tigers showed a complete reversal of the lackadaisical form with which they started against Grinnell last night. Then, playing the Pioneers, they trailed for three-quarters of the game, but tonight they snatched an early lead and kept it.

Tigers' Defense Strong.

The Tiger defense, led by Craig and Channon, was so nearly airtight that the Iowan's were forced to do their goal shooting at long range, or from difficult angles, and the few shots they obtained under the basket were so hurried that most of them went astray. Nearly three-quarters of the first period had passed before Iowa State had scored a single field goal.

Flamank and Yunker launched a scoring onslaught at the first, and the requent Missouri substitutes failed at any time to slow the Missouri pace, the Tigers maintaining an average lead of two points to one throughout the contest.

Missouri's next game is with Washington at St. Louis next Saturday night.

Drake Wins First Valley Victory.

By the Associated Press.

DES MOINES, Ia., Jan. 14.—Drake University basketball team won its first Missouri Valley Conference victory of the season here tonight by downing Nebraska 32 to 28. Nebraska led at the half, 18 to 17, but Drake's last half spurt could not be stopped.

THE BOX SCORE

Missouri.	F.G.	F.T.	Pts.
Yunker, F.	7	2	1
Welsh, F.	0	0	0
Flamank, F.	5	5	1
Ruble, F.	0	2	3
Channon, C.	3	0	2
Baker, C.	1	0	3
Craig, G.	2	0	0
Roach, G.	3	1	1
Waldorf, G.	0	0	0
Spurgeon, G.	0	0	0
Totals	21	10	11

Iowa State.	F.G.	F.T.	Pts.
Staver, F.	0	3	1
Lande, F.	3	0	0
Woods, C.	2	0	0
Lanison, C.	1	0	1
Toadwell, C.	0	0	0
Brown, G.	0	0	3
Kling, G.	1	1	1
Taylor, G.	4	2	4
Totals	11	6	10

Referee—Welch. Umpire—Thumser.

Oklahoma Captures Seventh Valley Game.

By the Associated Press.

NORMAN, Ok., Jan. 14.—The University of Oklahoma won its seventh Missouri Valley Conference basketball game here tonight, defeating Kansas State Horticultural College, 40 to 29. The visitors' defense puzzled the Sooners and held the Oklahomans to a 15-to-10 lead at the end of the first half.

OKLAHOMA (40)

	FG.	FT.	Pts.
Churchill f	2	0	2
Drake f	1	0	2
Stevens f	0	0	0
Quinn f	0	0	0
Holt c	6	3	0
Norris g	3	0	0
Lecrone (c) g	5	1	3
Totals	18	4	7

KANSAS AGGIES (29)

	FG.	FT.	Pts.
Skratski f	3	1	2
Mertel f	1	2	0
Brockway f	1	0	0
Youngman f	0	0	0
Brooks f	0	0	0
Freeman c	1	2	1
Jones g	3	0	0
Edwards (c) g	1	4	1
Totals	10	9	4

Kansas U. Defeats Oklahoma Aggies, 34-31.

STILLWATER, Ok., Jan. 14.—Apparently hopelessly beaten and 13 points behind early in the second half the University of Kansas developed a remarkable offensive attack and netted victory by 34 to 31 points over Oklahoma A. & M. college here tonight. It was a surprise result in Missouri Valley basketball. Jayhawker fighting spirit accounted for the upset.

CONCORDIA FIVE DOWNS INDIANA NORMAL, 39-34

Preachers Overcome 6-Point Deficit Early in Game, Hard Fought Throughout — Score Twice Tied.

Concordia Seminary, which plays one basket ball game a week in a schedule which began late, chalked up its third consecutive victory of the winter by trimming Indiana State Normal of Terre Haute in a hard battle at the First Regiment Armory last night, 39-34.

While Concordia was behind in points only once during the contest, in the opening quarter, the Hoosiers tied the count twice and threatened seriously in the last few minutes, so that the spectators were uncertain of the outcome until the final whistle.

Teany of Indiana opened the scoring with a long basket and followed shortly with another score. Concordia seemed baffled by the early speed and accuracy of the Normal team. All of the Normal points during the first four minutes of play were made on long shots.

Indiana Six Points to Good.

After eight minutes of play, the Indiana team led Concordia by six points. At this point of the game, Colcher, guard for Concordia, broke into the scoring with two field goals. Dau followed with two goals and kept Concordia in front. After this period, Concordia was never trailing.

The first half was marred by roughness and much fouling. Dau of Concordia and Scheid of the Normals kept the score about even until the period ended. At the half, Concordia led the Indiana team, 18-16.

Both teams played fast basketball during the early minutes of the second half. Shortly after the beginning of the half, the Normal team tied the score. The tie was broken by Schmidt of Concordia.

Count Tied Again.

The score after 10 minutes of play was again tied by Scheid of the Normals. With the score tied, Captain Reinke of Concordia raced down the court with the ball to pass to Dau, who shot an easy basket. Werling and Dau both connected and put the local team in the lead.

During the last three minutes of play the Normal team made a rally that nearly spelled defeat for the Preachers.

About 2000 persons saw the contest.

The box score:

INDIANA NORMAL (34)

Name	F.G	F.T	F.	Pts.
Brown, R.F.	0	0	0	0
Albright, R.F	1	1	0	3
Scheid, L.F.	4	1	2	9
Bratton, L.F.	0	2	0	2
Teany, C.	3	0	2	6
Lammey, C.	0	0	0	0
Piety, R.G.	2	1	1	5
Moston, R.G.	0	0	0	0
Chestnut, L.G.	2	4	2	8
Gray, L.G.	0	1	4	1
Totals	12	10	11	34

CONCORDIA (39)

Name	F.G.	F.T.	F.	Pts.
Mehl, R.F.	0	0	1	0
Dau, R.F.	7	0	4	14
Klemp, R.F.	0	0	0	0
Schmidt, L.F.	5	0	1	10
Chuvala, L.F.	0	1	1	1
Werling, C.	3	0	2	6
Wetzel, C.	0	0	1	0
Colcher, R.G.	2	3	4	7
Reinke, L.G.	0	2	1	2
Frorking, R.G.	0	0	0	0
Stein, R.G.	0	0	0	0
Dobelstein, L.G.	0	0	0	0
Totals	17	5	15	39

Score at end of half: Concordia, 18; Indiana, 16. Referee—Nolan (Rolla.)

MICHIGAN GAINS FIRST BIG TEN VICTORY OF YEAR

Wolverines, Basket Ball Champions Last Season, Put Over 42-41 Triumph in Hard-Fought Game.

By the Associated Press.

ANN ARBOR, Mich., Jan. 14.—In the wildest basketball game witnessed in the Yost field house, the University of Michigan basketball team, Western Conference champions last year, defeated the Indiana team, 42 to 41, tonight. It was Michigan's first victory in Big Ten basketball competition this season. Michigan led at the half, 25 to 19.

At the start of the second half Indiana, with Beckner and Wells leading the attack, tied the score at 25 all, within 45 seconds. The score was tied again at 28 to 28 soon after the first Hoosier rally, and twice Indiana was in the lead. Gawne, substituting for Rose late in the final period, led a Michigan comeback which put the Wolverines three points in the lead. McCracken, Indiana center, dropped the ball through the loop a second before the end of the game. Bennie Oosterbaan was high scorer of the game, accounting for 14 points.

MICHIGAN (42)

	G.	F.	PF.
Oosterbaan, forward	6	2	1
Harrigan, forward	1	3	1
Chapman, center	1	1	1
Gawne, guard	3	0	1
Rose, guard	3	0	2
McCoy, guard	4	2	3
Totals	17	8	10

INDIANA (41)

	G.	F.	PF.
Beckner, forward	5	3	0
Strickland, forward	1	0	1
Correll, forward	2	1	3
McCracken, center	4	0	2
Wells, guard	5	1	2
Schied, guard	1	2	1
Totals	18	5	8

Referee—Kearns, De Pauw.

Wisconsin Downs Minnesota, 35-26.

MINNEAPOLIS, Jan. 14.—Wisconsin's troupe of sharp shooters gave a brilliant second half exhibition of basket ball shooting to ring up their third Western Conference triumph at the expense of Minnesota here tonight, 35 to 26.

After getting away to an impressive first half lead of five points, the Gophers withered under the terrifice pace and the Wisconsin men drove through the shattered defense to drop in short shots in rapid order.

The smooth working forward team of Behr Andrews, hit an unstoppable stride as the game advanced and between them they accounted for twenty of the Badger points, most of them in the second half rally.

MINNESOTA 26.

	F.G.	F.T.	T.F.
Stark F.	3	0	2
Oseerness F.	2	1	2
Williams C.	1	0	2
Hovde G.	0	5	3
Nydahl G.	3	2	1
Totals	9	8	8

WISCONSIN 35.

	F.G.	F.T.	T.F.
Behr F.	5	0	1
Andrews F.	5	0	2
Foster G.	4	2	1
Nelson G.	0	2	1
Doyle G.	1	1	2
Totals	15	5	7

Referee: Schommer, Chicago; Umpire, Getchell, Minnesota.

Iowa Gains First Conference Victory.

IOWA CITY, Ia., Jan. 14.—The University of Iowa basketball team won its first Western Conference game in three starts here tonight by defeating Illinois, 36 to 30. Iowa rallied in the last half to win, after trailing 15 to 12 at the half.

Veteran Player Retires.

DALLAS, Tex., Jan. 14.—After 17 years in harness, during which he played with five Texas League teams — Dallas, San Antonio, Shreveport, Waco and Beaumont—Jim Galloway, slugging first baseman, has decided to retire.

CHI DELTA PHI BEATS PRINCIPIA SECOND

The Chi Delta Phi basketball team from Washington University defeated the second Principia Academy five, 12 to 9, in a contest played yesterday on the Principia floor. Meier, forward, was the individual star for the winners, while Gunnison, forward, played best for Principia. The Chi Delta Phi team led 7 to 5 at half time.

Former Olympic Star Dies.

By the Associated Press.

NEW YORK, Jan. 14. — Carl Rottman, national all-around gymnastic champion for several years and member of the 1924 American Olympic team, died here yesterday of pleural pneumonia. He was 38 years old. He competed under the colors of the New York Turnverein.

MEHLHORN LEADS QUALIFYING PLAY IN GOLF TOURNEY

Continued From Page 1S, Col. 7.

150. With 151's were Abe Espinosa of Chicago, with 75 and 76, and Jack Guild of Jeffersonville, Ind., with 78-73.

Bill Bathie of Omaha, required a 79 today, which with his card of 73 yesterday, gave him a 152.

The 36-hole championship flight will be played over the Virginia County Club course tomorrow with the low 64 scorer and ties at the end of today's play contesting.

RICKEY IN SOUTHWORTH AND MEN TO BE TRANSFERRED

Both Transactions Involving Cardinals' Class AA Farm Expected to Be Completed Tomorrow.

By W. J. McGoogan.

Branch Rickey, vice president and business manager of the Cardinals, is in New York, where it is expected he will close the deal for the sale of the Syracuse club of the International League and the purchase of the Rochester club of the same circuit for the St. Louis organization.

Dispatches from Syracuse today state that it is expected both transactions will be completed tomorrow at a meeting of the league.

The Donnelly brothers of Jersey City are named as the probable purchasers of the Syracuse franchise, and it is also stated that they may sell the property to Providence, R. I., before the season opens. It has been said that the Cardinals have put a price of $50,000 on the Syracuse franchise.

Players to Be Transferred.

If the Syracuse club is sold, the Cardinals plan to take all the players, including Manager Billy Southworth, to Rochester and to dispose of the Rochester players with the Syracuse franchise.

Rickey and Sam Breadon, president of the Cardinals, have stated they desire to make the change in their International League farm because Rochester is a larger city by 100,000 persons than Syracuse and that in the past Rochester has supported its ball club better than Syracuse. Also there is a better civic spirit in Rochester and it is likely that some concessions may be made to the new owners there which would never be made at Syracuse.

Breadon said he would rather make the necessary improvements in the Rochester ball park than to put the same amount of capital into the Syracuse property.

The Farm System.

The acquisition of the Rochester franchise is a part of the Cardinals' plan to establish five permanent minor league farms in cities where the clubs will be self supporting and at the same time serve as training camps in which to develop players for the Cardinals.

Since the question concerning the St. Louis ownership at Houston has been cleared up and there is little danger of that ownership being challenged further by members of the Texas League, the Cardinals are fixed with a good Class A farm and a good Class B franchise in Danville, Ill., of the Three Eye League.

If the Rochester club is acquired that will constitute a satisfactory Class A A holding. The Dayton club of the newly organized Central League gives the Cardinals a Class D farm and leaves them needing only a Class C franchise to round out their system.

Lloyd Hahn Wins Half-Mile Event Over Fast Field

By the Associated Press.

NEW YORK, Jan. 14.—Lloyd Hahn, America's crack middle-distance runner, tonight outraced a fast field to win the invitation half mile run at the Fordham games in the 22d regiment armory, but failed by nearly two seconds to break the world's record for the distance.

Hahn was extended to win by Pincus Sober, of the Holy Name Club, who finished four yards behind the flying Boston runner. Edward Swinburne, of the New York A. C., was third. Hahn's time was 1:54:2-5, as compared with the 24-year-old mark set by Eli B. Parsons of Yale, of 1:54:2-5.

Next to last as the field of six swung around the first turn, Hahn quickly passed his rivals one by one and by the time the first lap had been completed he had pulled away to an eight-yard lead over Sober, who was second. Hahn clung to his advantage for another lap, but the Holy Name star began to cut it down in the final sprint. Hahn's lead, however, was too great to overcome.

ENTRIES FOR MARATHON ACROSS THE COUNTRY TO CLOSE FEB. 13

By the Associated Press.

LOS ANGELES, Jan. 14. — Leather lunged distance runners who are planning on "seeing America first" via the trans-continental $25,000 marathon race scheduled to start here March 4, were advised today that February 13 would be the closing date for entries. The marathon is to end in New York City, not later than three months after the start.

C. C. Pyle, promoter of the transcontinental footpadding trail, said so many steppers spurred by the $25,000 prize have already signed that he is looking about for a plan to weed out the top-heavy list. A second prize of $10,000 will be awarded.

GAMES

CONCORDIA FIVE DOWNS INDIANA NORMAL, 39-34

Preachers Overcome 6-Point Deficit Early in Game, Hard Fought Throughout — Score Twice Tied.

Concordia Seminary, which plays one basket ball game a week in a schedule which began late, chalked up its third consecutive victory of the winter by trimming Indiana State Normal of Terre Haute in a hard battle at the First Regiment Armory last night, 39-34.

While Concordia was behind in points only once during the contest, in the opening quarter, the Hoosiers tied the count twice and threatened seriously in the last few minutes, so that the spectators were uncertain of the outcome until the final whistle.

Teany of Indiana opened the scoring with a long basket and followed shortly with another score. Concordia seemed baffled by the early speed and accuracy of the Normal team. All of the Normal points during the first four minutes of play were made on long shots.

Indiana Six Points to Good.

After eight minutes of play, the Indiana team led Concordia by six points. At this point of the game, Colcher, guard for Concordia, broke into the scoring with two field goals. Dau followed with two goals and kept Concordia in front. After this period, Concordia was never trailing.

The first half was marred by roughness and much fouling. Dau of Concordia and Scheid of the Normals kept the score about even until the period ended. At the half, Concordia led the Indiana team, 18-16.

Both teams played fast basketball during the early minutes of the second half. Shortly after the beginning of the half, the Normal team tied the score. The tie was broken by Schmidt of Concordia.

Count Tied Again.

The score after 10 minutes of play was again tied by Scheid of the Normals. With the score tied, Captain Reinke of Concordia raced down the court with the ball to pass to Dau, who shot an easy basket. Werling and Dau both connected and put the local team in the lead.

During the last three minutes of play the Normal team made a rally that nearly spelled defeat for the Preachers.

About 2000 persons saw the contest.

The box score:

INDIANA NORMAL (34)

Name	F.G	F.T	F.	Pts.
Brown, R.F.	0	0	0	0
Albright, R.F	1	1	0	3
Scheid, L.F.	4	1	2	9
Bratton, L.F.	0	2	0	2
Teany, C.	3	0	2	6
Lammey, C.	0	0	0	0
Piety, R.G.	2	1	1	5
Moston, R.G.	0	0	0	0
Chestnut, L.G.	2	4	2	8
Gray, L.G.	0	1	4	1
Totals	12	10	11	34

CONCORDIA (39)

Name	F.G.	F.T.	F.	Pts.
Mehl, R.F.	0	0	1	0
Dau, R.F.	7	0	4	14
Klemp R.F.	0	0	0	0
Schmidt, L.F.	5	0	1	10
Chuvala, L.F.	0	0	1	0
Werling, C.	3	0	2	6
Wetzel, C.	0	0	1	0
Colcher, R.G.	2	2	4	7
Reinke, L.G.	0	2	1	2
Frorking, R.G.	0	0	0	0
Stein, R.G.	0	0	0	0
Dobelstein, L.G.	0	0	0	0
Totals	17	5	15	39

Score at end of half: Concordia, 18; Indiana, 16. Referee—Nolan (Rolla.)

CHI DELTA PHI BEATS PRINCIPIA SECOND

The Chi Delta Phi basketball team from Washington University defeated the second Principia Academy five, 12 to 9, in a contest played yesterday on the Principia floor. Meier, forward, was the individual star for the winners, while Gunnison, forward, played best for Principia. The Chi Delta Phi team led 7 to 5 at half time.

Former Olympic Star Dies.

By the Associated Press.

NEW YORK, Jan. 14. — Curt Rottman, national all-around gymnastic champion for several years and member of the 1924 American Olympic team, died here yesterday of pleural pneumonia. He was 38 years old. He competed under the colors of the New York Turnverein.

MEHLHORN LEADS QUALIFYING PLAY IN GOLF TOURNEY

Continued From Page 1S, Col. 7.

150. With 151's were Abe Espinosa of Chicago, with 75 and 76, and Jack Guild of Jeffersonville, Ind., with 74-72.

Bill Bathie of Omaha, required a 79 today, which with his card of 73 yesterday, gave him a 152.

The 36-hole championship flight will be played over the Virginia County Club course tomorrow with the low 64 scorer and ties at the end of today's play contesting.

RICKEY IN NEW YORK TO SELL SYRACUSE AND BUY ROCHESTER

SOUTHWORTH AND MEN TO BE TRANSFERRED

Both Transactions Involving Cardinals' Class AA Farm Expected to Be Completed Tomorrow.

By W. J. McGoogan.

Branch Rickey, vice president and business manager of the Cardinals, is in New York, where it is expected he will close the deal for the sale of the Syracuse club of the International League and the purchase of the Rochester club of the same circuit for the St. Louis organization.

Dispatches from Syracuse today state that it is expected both transactions will be completed tomorrow at a meeting of the league.

The Donnelly brothers of Jersey City are named as the probable purchasers of the Syracuse franchise, and it is also stated that they may sell the property to Providence, R. I., before the season opens. It has been said that the Cardinals have put a price of $50,000 on the Syracuse franchise.

Players to Be Transferred.

If the Syracuse club is sold, the Cardinals plan to take all the players, including Manager Billy Southworth, to Rochester and to dispose of the Rochester players with the Syracuse franchise.

Rickey and Sam Breadon, president of the Cardinals, have stated they desire to make the change in their International League farm because Rochester is a larger city by 100,000 persons than Syracuse and that in the past Rochester has supported its ball club better than Syracuse. Also there is a better civic spirit in Rochester and it is likely that some concessions may be made to the new owners there which would never be made at Syracuse.

Breadon said he would rather make the necessary improvements in the Rochester ball park than to put the same amount of capital into the Syracuse property.

The Farm System.

The acquisition of the Rochester franchise is a part of the Cardinals' plan to establish five permanent minor league farms in cities where the clubs will be self supporting and at the same time serve as training camps in which to develop players for the Cardinals.

Since the question concerning the St. Louis ownership at Houston has been cleared up and there is little danger of that ownership being challenged further by members of the Texas League, the Cardinals are fixed with a good Class A farm and a good Class B franchise in Danville, Ill., of the Three Eye League.

If the Rochester club is acquired that will constitute a satisfactory Class A A holding. The Dayton club of the newly organized Central League gives the Cardinals a Class D farm and leaves them bidding only a Class C franchise to round out their system.

Lloyd Hahn Wins Half-Mile Event Over Fast Field

By the Associated Press.

NEW YORK, Jan. 14.—Lloyd Hahn, America's crack middle-distance runner, tonight outraced a fast field to win the invitation half mile run at the Fordham games in the 22d regiment armory, but failed by nearly two seconds to break the world's record for the distance.

Hahn was extended to win by Marcus Sober, of the Holy Name club, who finished four yards behind the flying Boston runner. Edward Swinburne, of the New York A. C., was third. Hahn's time was 1:56:2-5, as compared with the 24-year-old mark set by W. B. Parsons of Yale, of 1:54:2-5. Next to last as the field of six swung around the first turn, Hahn quickly passed his rivals one by one and by the time the last lap had been completed he had pulled away to an eight-yard lead over Sober, who was second. Hahn clung to his advantage for another lap, but the Holy Name star began to cut it down in the final sprint. Hahn's lead, however, was too great to overcome.

ENTRIES FOR MARATHON ACROSS THE COUNTRY TO CLOSE FEB. 13

By the Associated Press.

LOS ANGELES, Jan. 14. — Leather lunged distance runners who are planning on "seeing America first" via the trans-continental $25,000 marathon race scheduled to start here March 4, were advised today that February 13 would be the closing date for entries. The marathon is to end in New York City, not later than three months after the start.

C. C. Pyle, promoter of the trans continental footpadding trail, said many steppers spurred by the $25,000 prize have already signed that he is looking about for a few to weed out the top-heavy list. A second prize of $10,000 will be awarded.

Black Gold After Christmas Race and as He Looked in 1924



PHOTOGRAPH above shows the 1924 Kentucky Derby winner, fat and lazy-appearing, at New Orleans, in striking contrast to his appearance of a speedy thoroughbred in the other photograph, taken in his year of triumph. The inset is Trainer Handley Webb, who still believes the son of Black Tony will "show the world."

Trainer Thinks Black Gold Will Win Both the Coffroth And New Orleans Handicaps

Turf Critics Say "No" but Man Who Put the Little Black Horse Across in the 1924 Kentucky Derby, Claims His Legs Will Hold Up and He Is 'Just as Good,' After 3 Years.

Special to the Post-Dispatch.

NEW ORLEANS, Jan. 14.—The New Orleans Handicap and the Coffroth will decide whether Handley Webb, trainer of Black Gold, or confident turf critics are right about Black Gold's chances of regaining his pre-eminence on the track after three years in stud.

Webb works meticulously over the form of the 1924 Kentucky Derby winner, and when the little black horse is flying over the track in a workout, the big Indian sits astride a pinto in the midfield and chews his finger nails anxiously. Webb says "he can do it" and will win both the coming big stakes.

Horsemen are almost unanimous in declaring that Black Gold hasn't a chance in the world to "come back." They say that he has weak legs and warn that if Webb persists in racing him he will be running in claiming races before long.

Webb retorts that Black Gold walks out lameness and soreness after a race, while cooling.

The facts from which a judgment may be adduced are about as follows: Black Gold has started three times since his return to racing and has been out of the money each time. His first start in three years was on Dec. 17 in a five and a half furlong dash, which was won by his full brother, Beggar Boy. Black Gold started well dropped back, but came steadily in the stretch to finish fourth. Considering that he was high in flesh, critics judged that he had done well.

On Dec. 24 Black Bold pulled up lame in a mile race and with the Christmas Handicap only two days off, appeared to be out of it. But Webb surprised by sending him back in. The field was kept at the post 2½ minutes and at the start Black Gold's rider was caught in the webbing and almost thrown. He got off eleventh in a field of 13 and after a good race finished eighth, 15 lengths back of the winner, Sea Rocket, which equaled the track record. In this race Black Gold conceded weight to such horses as Justice F., War Eagle, Marconi, Fly Hawk, Sea Rocket and Adios. Once more he pulled up lame in front of the judges' stand.

Considering Black Gold's long absence from racing, the class of horses he has raced against and the weight he conceded to them, some believe that he may "come back." At least, considering how the horse world laughed at Webb's training methods and later saw the best 3-year-olds eat his dust in the Kentucky Derby, there are those who are withholding judgment. But the majority say that "he is through."

Webb says he will again retire his horse to stud after the New Orleans Handicap and the Coffroth.

Al Reach, One of First Paid Ball Players, Dies

He Was the Babe Ruth of the '60s at $25 a Week—Entered Sporting Goods Business, Was a Club Owner and Became a Millionaire.

By the Associated Press.

PHILADELPHIA, Jan. 14.—Alfred J. Reach, pioneer professional baseball player and millionaire sporting goods manufacturer, who was the Babe Ruth of his day as a batsman, died in Atlantic City today. He was 87 years old.

"Al" Reach was the first man in Philadelphia to play baseball for money. He was offered $25 a week as "expenses" back in 1865, when he was asked to join the famous old Athletics. In those days baseball was played by amateurs and the offering of what amounted to a salary to Reach "to play baseball" was not looked on with favor.

Reach played second base and was noted for his hard hitting. He played with the Athletics from 1865 to 1876, meeting the best teams in the country, including the Cincinnati Reds and the Boston team.

Became a Millionaire.

He saved his money and in subsequent years started the sporting goods manufacturing concern which bears his name. His partner in the business was Benjamin F. Shibe, who died exactly six years ago to a day, at the age of 84. Both men prospered from the start and became millionaires.

Reach was one of the founders of the Philadelphia National League Club in the late '70s and Shibe became the chief financial supporter and president of the Philadelphia American League club when the present Athletics became established here in 1901.

When Reach joined the Athletics in '65, it became a traveling team and played throughout the country with considerable success. The old question of amateurism was as pertinent then as it is today and after several years the sport became frankly professional.

On First "All-American."

Reach continued as second baseman of the Athletics when the first league, the National Association, was organized in 1871, and he helped win the first pennant for the Athletics. Reach still was a second baseman for the Athletics when the "association" was replaced by the present National League in 1876. He was a left-handed batsman and a good fielder.

In 1868, when the New York "Clipper" picked the first All-America ball team, he was placed at second base.

Mr. Reach, who was born in London, England, retired from active business several years ago, although maintaining his financial interest in the company.

He leaves his widow, who is 83; one son and three daughters.

BECKMAN AND DEBAETS WIN SIX-DAY RACE

By the Associated Press.

CHICAGO, Jan. 14.—Tony Beckman of Irvington, N. J., and Gerard Debaets of Belgium, tonight won Chicago's 19th International six-day bicycle race with a lead of two laps over the team of Bobby Walthour, Atlanta, and Freddie Spencer, N. J.

One of the casualties of the race was Reggie McNamara, the champion six-day rider of the world, who was competing in his fifty-fifth six-day race. He fell and broke his collar bone Friday.

Debaets began the race with his Belgian partner, Goosens, and Beckman started out as a partner of Fred Madden, but Madden and Goosens were injured and forced out. Lands also took a spill in the race but gamely went back into the race after a short rest.

EIGHTY ENTRIES IN DIXIE HANDICAP

By the Associated Press.

BALTIMORE, Md., Jan. 14.—Eighty entries for the Dixie, the mile and three-sixteenths' handicap to be run on the first day of the Pimlico spring meeting, were announced today by the Maryland Jockey Club. Among the nominations, representing 47 interests, are J. R. Macomber's Petee-Wrack, a colt that ran second to Glade in the Pimlico futurity last year; Strolling Player, a half brother to Call Boy, the last Derby winner, bought from the estate of the late Frank Curzon, and entered by Cary T. Grayson, together with Knapsack; Grey Lag, coupled with Speedster as the Rancocas stable entry, and Walter J. Salmon's Display, that ran second to Mars in the 1927 Dixie. Harry Payne Whitney made the largest number of entries, with a list of six.

ALEX THE GREAT HERE EN ROUTE TO FLORIDA CAMP

Continued From Page 1S, Col. 2.

Park, to give him extra time to prepare for the 1928 campaign, and in the hope that the Florida sunshine will rout a cold from which Mrs. Alexander has been suffering.

Alexander signed his contract for 1928 before he left St. Louis for his home after the close of the 1927 season.

"The old arm needs a little limbering up," said Old Pete, "who will celebrate his forty-first birthday during the training season at Avon Park, "but I am in fine condition. Did a lot of hunting around Nebraska and expect to be as good as ever, if I have a little luck.

Not Such a Celebrity.

"The past winter was not so hard on the nerves as was the previous off season. Right after the 1926 world series there were so many social obligations to fulfill that I was kept on the jump all the time. But this winter I have spent quietly.

"Pitched seven games during the fall after the season closed against Dazzy Vance and won only three of the seven. We would visit towns and take the local lineups. I would pitch for one team and Vance for the other. It was not such strenuous work as to constitute a strain on the arm.

"Yes, I expect to win at least 20 games this year if I don't break my neck.

"Mrs. Alexander and I will spend the time after our arrival in Florida touring the State and I'll probably do a little fishing and play a little golf until the rest of the squad arrives at Avon Park."

In Fine Condition.

Alec looks to be in fine physical condition. He has the appearance of one who has spent a great deal of time out of doors and although he will be 41 years old next month there is not a gray hair in his head. He has the appearance of one 10 years younger than he is.

He said friends of his in Nebraska told him they would not come to see him pitch until he is in another world series so he told them to give him their reservations for this fall. He thinks the Cardinals, with their cripples back in line, will have an excellent chance and remarked that it was only injuries which stopped them last year.

Jim Bottomley, the Cardinals' first sacker, who makes a specialty of getting hits when runners are on the bases, also visited the Cardinal offices yesterday. He said he was about five or 10 pounds overweight and eager for the order to depart for Avon Park.

Few Veterans Remain.

Perusal of an old roster of the Browns, prepared prior to the spring training trip of 1926, shows the great change in the personnel of the St. Louis American Leaguers.

Here's the list of 1926:

Martin McManus, Walter Gerber, Gene Robertson, Bob LaMotte, Oscar Melillo, Bill Jacobson, Kenny Williams, Harry Rice, Joe Evans, Cedric Durst, Herschel Bennett, Leo Dixon, William Hargrave, William Porter, Tony Rego, Milton Gaston, Joe Glard, Claude Jonnard, Stewart Bolen, Charley Robertson, Elam Vangilder, Frank Davis, Ernie Wingard, Walter Beck, Nolan Buckner, George Mogridge, Chester Falk, Ernie Nevers, Dennis White, Ellis Austin, Tom Zachary and Noble Ballou.

Of that squad of 32 men, only five remain on the Brownie roster today. They are Walter Gerber, Oscar Melillo, Walter Beck, Chester Falk and Ernie Nevers. Gerber will be retained as a reserve, Melillo is not considered a probable regular and the others are pitchers, comparatively young at the business.

MRS. BAEHR IS RANKED FIRST FOR FOURTH TIME

Committee of Women Names Her as Outstanding Tennis Player for 1927 in St. Louis District.

By Davison Obear.

The St. Louis District ranking of women tennis players on the basis of their showing during the 1927 season contains the names of 20 players in the singles and 10 teams in the women's doubles. Although there are several changes in the relative ranking positions practically the same players as those named in 1926 are in the 1927 list.

For the first time in the history of the St. Louis District Tennis Association the women's ranking was prepared by a committee of women. The committee consisted of Mrs. B. K. Brouster, chairman; Mrs. Ann Lindemann, O'Fallon Park; Mrs. Melicent Baehr, Forest Park; Delphine Rauch, Fairgrounds Park, and Lottie Hagemeyer, Forest Park. In addition to being approved by the district men's committee the ranking submitted by the women's committee was approved by the St. Louis District Executive Committee.

Mrs. Melicent Endicott Baehr heads the women's singles list for the fourth year in succession. She won both the District and Municipal outdoor tournaments during the season. According to the best available records Mrs. Baehr, during eight years of tournament competition, has made as good showing in local play as any other St. Louis woman player.

During the past eight years Mrs. Baehr has won the following local tournaments:

1920—Sunday School A. A. singles.
1921—Municipal singles.
1922—City championship.
1923—Municipal singles.
1924—St. Louis District singles.
1925—St. Louis District singles.
1926—St. Louis District and Municipal singles.
1927—St. Louis District and Municipal singles.

Miss Hagemeyer Second.

Lotti Hagemeyer, Forest Park player, was named second in the singles ranking, the same place she occupied last season. Miss Hagemeyer as runner-up to Mrs. Baehr in both the District and Municipal events, Virginia Baer, O'Fallon Park player, was semi-finalist in the two tournaments and also won the O'Fallon Park singles title.

For the first time in several years a change has been made in the No. 1 place in the women's doubles. Mrs. Ann Lindemann and Virginia Baer were awarded the top place owing to their defeat of Mrs. Melicent Baehr and Lottie Hagemeyer in the District doubles event last September. Mrs. Baehr and Miss Hagemeyer were first in the doubles list for several years.

St. Louis district ranking:

WOMEN'S SINGLES.

First Ten.

1. Mrs. Melicent E. Baehr.
2. Lottie Hagemeyer.
3. Virginia Baer.
4. Mrs. B. K. Brouster.
5. Mrs. Ann Lindemann.
6. Zita Doyle.
7. Wilma Benson.
8. Louise Rauch.
9. Johanna Bauman.
10. Delphine Rauch.

Second Ten.

11. Marion Brokaw.
12. Ethel Baer.
13. Mrs. Elda Stemmler.
14. Mrs. Violet Furlong.
15. Mrs. Florence Probert.
16. Josie Moellenboeck.
17. Verona Lindeman.
18. Bernardin Lutz.
19. Gertrude Degenhardt.
20. Catharine Beutel.

Women's Doubles.

1. Baer and Lindemann.
2. Baehr and Hagemeyer.
3. Benson and Furlong.
4. Rauch and Rauch.
5. Stemmler and Templeman.
6. Probert and Krauter.
7. Dubuque and Dubuque.
8. Doyle and Doyle.
9. Dieselhorst and Stanton.
10. Degenhardt and Degenhardt.

BENTON DEFEATS CARBONDALE, 27-23

Benton High School's basketball team retained its hold on first place in the Egyptian High School basketball league by defeating the Carbondale team, 27 to 23 here tonight.

SPORT SALAD



by L. E. Davis

What the Herrick!

GATHER ye rosebuds while ye may,
Before the sun's declining;
I e; the time for making hay
Is while the sun is shining.

So let us smile while yet we may
And trouble do not borrow;
The New York Giants of today
May be a Brave tomorrow.

"Me and My Shadow."

The man on the sandbox says that Mayor Bill Thompson ought to do something to honor the song writers of America in recognition of their untiring and endless assaults on the King's English.

Heh! Heh!

"Tunney One of Greatest Champions of All Time, Says Rickard."

Nothing like keeping the old turnstile greased.

There is a man in Waterloo, Ill., who has a system of predicting the weather with an onion. He may know his onions all right but calling the turn on the weather is something else yet.

Signs.

THE weather some
Can tell with onions,
But we rely
Upon our bunions.

While weather signs
We often scorn,
It's mighty hard
To fool a corn!

All Aboard!

COME ye merry lads and lasses,
ride around on Sunday passes.
Let's away with melancholy,
Take a ride upon the trolley.
For a quarter, maids and chappies
May enlist and join the strapplers.

Double Plays.

THE Giants now have neither
Hornsby or Frisch,
But the menu next summer
they'll vary,
By serving the fans the delectable dish
Of Jackson to Cohen to Terry.

"Bid Four Clubs With 13 Hearts."

You can do that on Friday the thirteenth.

"Jobless Advertise Selves."

If you want to sell yourself,
Advertise and get the pelf.

Seeing Is Believing.

As we get it, this new television apparatus is going to knock the alibi galley west. If a guy telephones from the "office" he's got to be at the office.

"Court Resumes Contempt Trial of Sinclair for Jury Tampering."

To be continued. All serial rights reserved.

"St. Louis Physicians to Entertain Dentists."

Indicating that medicine and its allied industries are pulling together.

EAST VS. WEST TENNIS PLAY AT FOREST HILLS

NEW YORK, Jan. 14.—The annual tennis clashes between East and West will be played on the courts of the West Side Tennis Club at Forest Hills, the officials of the Eastern Lawn Tennis Association decided today at the annual meeting here.

The men's and women's Eastern sectional turf court championships were awarded to the Westchester-Biltmore Club at Rye, N. Y. The New York Athletic Club received the Eastern men's clay court championship while the women's clay court tournament went to the Montclair A. C.

Auto Loans

How many times have you needed $25 to $500 in a hurry? We all need money at times. That's no crime. Borrow on your auto or furniture or salary. No signers, or endorsers. Courteous, confidential service. YAHLEM FINANCE CO., 1055 N. Grand.

CANDY SALE Baby Ruth, Copr, Milky Way, Chicken Dinner, Fudge Bars, Bonte Tango, other 5c and all penny candies, all $1.50 values, 69c box—5c Cigars, $1.00 box of 50—10c Cigarettes, $1.15 carton—Bull Durham, 79c dozen—15c can Tobacco, $1.40 dozen—Horseshoe, Star, 69c lb. Full line of Paper Bags. Twine, wholesale at cut prices. Open every day and Sunday til. 11 P. M., Friday to 2 P. M. City orders of $25 or more delivered. **GOODMAN'S** 1300 Franklin Av. Phone CEntral 0725

ROGERS HORNSBY WILL BOLSTER BOSTON CLUB

Slugger Batted in 39 More Runs Than Hogan and Welsh Together During 1927 Season.

One question likely to be answered next season in the National League pennant race probably will be:

"Of what value to a club, which has been a confirmed second-division outfit, is one star player?"

An answer to that question will come as the result of the trade, which sent Rogers Hornsby to the Boston Braves in exchange for Hogan and Welsh.

On cold figures only one team got the better of the deal. That club was NOT New York. Everything in the official averages points to the Braves getting much the better of the argument.

A Great Deal for Boston.

Hornsby in 1927 batted to an average of .361 and was one of the leaders in the league. Hogan and Welsh had marks of .288. But cold batting averages only need not enter the discussion. There is another, which brings to light a player's value to a greater extent. And that is runs batted in.

Here the deal gives the Boston team a great edge. Hornsby batted in 125 runs in 151 games last season and ranked as one of the leaders in the league in this respect. No such records can be shown by Hogan and Welsh. Though an outfielder and supposed to own a punch, Welsh sent but 54 tallies across the plate in 131 games. That's an average of one run driven in each three battles. Not a great help to a ball club. Hogan in 71 battles sent across 32.

This shows that Hornsby drove in 29 more tallies than the two men for whom he was traded.

Which is quite a difference. Thirty-nine runs may spell the difference between just that many victories and defeats throughout a seasons' play. Thus, the figures at least indicate, Boston added a real punch, while New York, in addition to losing that punch, got very little.

Evens Up Hitting Power.

The players, hitting in 1928 as they did last year, would bring the two clubs about even in team hitting, inasmuch as the Giants swatted .297 a year ago and the Braves .279.

Boston, next season, will be able to put on the field an infield with a batting mark of better than .300 to back up the pitching expected from Kent Greenfield, Joe Genewich, Edwards and other star hill men on the team's roster.

Present indications point to the following infield for the Hubtown entry: Burris, .318, first base; Hornsby, .361, second; High, .302, third, and Farrell, .316, shortstop.

Against this McGraw will have the following to allow: Terry, .319, first; Jackson, .315, short, and Lindstrom, .306, third. And Lindstrom is no certainty, inasmuch as he was on the shelf a great deal in 1927 with a lame back. And then there is a hole at second base to fill. Unless McGraw makes another deal, he will have to rely on Ard Cohen, said to be a fine player, or a young man named Crawford, who according to reports will not play baseball on Sunday.

Will Strengthen Offensive.

In addition to adding a punch, Hornsby will bolster the Boston infield in fielding, as he had a better record than Thomas, Moore, Gautreau and Farrell, who covered the position in 1927.

However, right now the Braves seem to be up against it for catchers, inasmuch as Luke Urban, who played in but 24 games in 1927, is the only holdover. Gibson has been sent to the Cardinals and now Hogan, a young man who last year served his first in the big tent, to the New York club.

But in spite of this, cold figures give Boston a big edge on the biggest baseball trade of the winter.

Indians Drop Eichrodt.

CLEVELAND, Jan. 14.—Fred Eichrodt, outfielder for the Cleveland Indians in 1926 and 1927, today was released to New Orleans of the Southern Association, where he made a name for himself as the outstanding player of 1925 on the Dixie circuit.

HUNTING FISHING



This 52-page monthly magazine crammed full of hunting, fishing, camping and trapping stories and pictures. Valuable information about guns, rifles, fishing tackle, game law changes, best places to get fish and game, etc. Big cost value ever offered in a sporting magazine, and 12 big issues.

KAYO STEEL FISHING ROD

6 ft. long. Finished in black enamel with chamer trimmings and agate guides.

SPECIAL OFFER

We will send this Kayo Fishing Rod and Hunting and Fishing Magazine for one year, 12 big issues,

BOTH for ONLY $1

Hunting & Fishing Magazine

344 Transit Bldg. Boston, Mass.

JUSTICE F IS NAMED FAVORITE FOR TWO BIG RACING STAKES

NEW ORLEANS HANDICAP ODDS QUOTED AT 3-1

Turf Star Is Also Lowest in Future Books for Coffroth at 12 to 1—Black Gold Liked.

Justice F, winner yesterday of the A. B. Dade Memorial Handicap at Fairgrounds and victor last year in the Louisiana Derby, is named favorite in both the $50,000 New Orleans Handicap at Fairgrounds Feb. 3 and in the $35,000 added Coffroth Stake at Tijuana March 10, in the future book of a local "big store."

For the New Orleans event he is quoted at 3 to 1 and for the California race at 12 to 1.

Ten of the best horses quartered at the Fairgrounds, New Orleans, are held in high esteem by the odds layer. Marconi, recently purchased by Mose Goldblatt, War Eagle, Nor'Easter, Percentage, Sanford, Rothermel, McTinkle, Sea Rocket, Beauregard and Oh, Susanna are each held at 10 to 1.

Black Gold, owned by Mrs. R. M. Hoots, which is in training at the New Orleans track for his engagement in the Handicap, is quoted at 20 to 1 with 17 other horses. All of Mrs. H. P. Whitney's entrants in the race are held at that figure. They are: Navigator, Peter Peter, Adios, Tip Top and Saxon.

Cotlogomor at 20 to 1.

S. A. Cowan's Cotlogomor, winner of last year's repewal of the New Orleans Handicap, is quoted at 20 to 1, as is his stablemate, Boon Companion.

Thirty-six racers are held at 100 to 1000 to 1.

Following are some of the future book odds on the $50,000 guaranteed New Orleans Handicap, at one mile and one-sixteenth, to be run at Fairgrounds, New Orleans, Feb. 3:

3-1—Justice F.
10-4-2—Marconi, War Eagle, Nor'Easter, Percentage, Sanford, Rothermel, McTinkle, Sea Rocket, Beauregard and Oh, Susanna.
20-8-4—Crystal Domino, Candy Hog, Herodian, Old Slip, Adios, Cartoonist, Dangerous Saxon, Jock, Peter Peter, Boon Companion, Black Gold, Helen's Babe, Buddy Bauer, Master David and Cotlogomor.
30-10-5—Lawley, Penthorn, Madcap Princess, Broadsplate, Red Banner, Amicar, Florian, Celidon, Grey Lag, Algol, Moscow, Laddie, Handy Mandy, Ruane, Pen Follet and Color Sergeant.

Last week seven thoroughbreds were equal favorites at 15 to 1 for the Coffroth, but the receding of odds against Justice F. leaves only six horses quoted at that price. They are: Handy Mandy, Carlaris, Jock, Light Carbine, Rip Rap and Masked Marvel. The last is a French horse, owned by J. H. Macomber.

Five Held at 25 to 1.

Forever and Ever, Cotlogomor and Watkinson are the only entrants held at 20 to 1. Wooldridge, Sun God II, Masked Marvel's Stablemate, Redcliffe, Percentage and Fennant Queen are each quoted at 25 to 1.

Many horses are held at from 20 to 100 to 1. Five are quoted at 150 to 1, nine at 200, ten at 300, four at 400 and five at 500. The horses held at the latter figure are: Spic and Span, Johnny Callahan, In the Eye, Tecate and Friar's Hope.

Following is a partial list of horses in the one mile and one-quarter event:

12 to 1—Justice F.
15 to 1—Masked Marvel, Light Carbine, Jock, Handy Mandy, Carlaris and Rip Rap.
20 to 1—Forever and Ever, Cotlogomor and Watkinson.
25 to 1—Wooldridge, Sun God II, Redcliffe, Percentage and Pennant Queen.
30 to 1—Dr. Wilson, Helen's Babe, Grey Lag, 50 to 1—Shasta Gold, Royal Julian, Porthole, Boon Companion, Backbone and Gen. Diskin.
50 to 1—Washakie, Alexander Pantages Cannae, Old Slip, Judge Schilling, Herodian, Grippenmaid, Premier and Shoshone.

Doubtful starters—Black Gold, Black Marvel, Pompey and Display.

BILLY PETROLLE DEMANDS A DECISION BOUT WITH MANDELL

By the Associated Press.

PHILADELPHIA, Jan. 14.—Billy Petrolle, the "Fargo Express," who came dangerously near knocking out Sammy Mandell, lightweight champion in a 15-decision bout last night, will demand a fight to a decision with the titleholder on the basis of his showing.

Petrolle's manager said he would post a forfeit of $2500 with the Illinois State Athletic Commission to bind a match with Mandell in Chicago and would put up a similar amount with the New York Commission.

Racing Workouts

At Jefferson Park.

NEW ORLEANS, Jan. 14.—Track, muddy.

Three-eighths mile—Revolver, :42; Go Fish, :41 4-5.

One-half mile—Queena Mario, :53; Procne, :53 2-5.

Five-eighths mile—Flight, 1:07 3-5; Mo Tinkle, 1:12 3-5.

Three-quarter mile—Victor M, 1:28; Jimmy Quinn, 1:25; Dance King, 1:26.

One mile—Point Mot, 1:53 4-5; Pepper Shot, 1:52; Optimist, 1:52; Ladystone, 1:53 2-5; Funmaker, 1:57; Royal Oak, 1:53; Violet Betty, 1:55.

At Fairgrounds.

NEW ORLEANS, Jan. 14.—Track fast. Three-eighths mile—Floyd Gate, :39. Three-fourths mile—Cloverclub, 1:20; Ardent Marine, 1:16 3-4; Reinvention, 1:17 2-5; Sunny Cloud, 1:17 2-5; Our Own, 1:18; Bo Coarsova, 1:18; Brioso, 1:18.

Seven-eighths mile—Peter Peter, 1:26. One mile—Miss Blaze, 1:43 2-5; Sir Barby, 1:51 3-5; Folkeman Day, 1:43; Orange Peel, 1:42.

Jack Ogden, Browns' New Hurler, Has Won 206 and Lost 98 Games

If Minor League Record Is True Indication of His Ability, the St. Louis Club Has Landed a Real Star.



JACK OGDEN.

If Jack Ogden, or rather John Mahlon Ogden, can carry his winning minor league ways to the majors, then the St. Louis Browns obtained a real asset when they gave Baltimore Leon Dixon, Stewart Bolen and cash for the pitcher last week. Records show that this right hander, born at Ogden, Pa., Nov. 5, 1898, has had but one losing season over a span of 10 years in minor league baseball.

Ogden's losing campaign came in 1919, his second year in the professional ranks, he won but 10 while losing 13 games with the Rochester club. Since then, however, Ogden has been a real star and in six of the last eight campaigns he has been over the 20 mark in conquests.

The new Brownie pitcher, who will be getting his first real chance in the big tent, has been one of the most consistent winners in the minors. In his 10 seasons, he has gained 206 decisions, whereas he has suffered defeat but 98 times, for a winning percentage of .678. This is his record in regular league contests. In addition, pitching in six "little world series" he won 10 battles and dropped but four, a figure of .714.

A Hard Worker.

Ogden has been no shirker of work. This is clearly evinced by the fact that in his 10 campaigns of league play he has worked in 2503 innings, an average of 250 each season. Pitchers willing to toil that much are pretty hard to find in these days. In four campaigns he topped the 300 mark, while in but two, his first and second was he under 200 innings.

Pitching with a club that in the last two years has collapsed, Ogden has won 45 games and lost but 24, a .650 mark. In 1926, his efficiency record was 4.29 runs each nine innings, while last season it was 3.72.

The best efficiency mark turned in by the new Brownie came in 1921, which incidentally, was the greatest of his career. In that campaign, he won 31 games and lost but eight, while working in 318 innings, he permitted but 2.30 earned tallies a game. One of the peculiarities of his record is found in the fact that next to 1921, his best efficiency mark was made in his only losing season, 1919, when as a member of the Rochester staff he yielded but 2.37 earned markers a contest.

A Strikeout Artist.

Ogden's record shows that in each season he has struck out more batters than he has walked, indicating that he has pretty fair control. His high water mark in strikeouts came in 1921, when he was credited with 161. During this campaign he also set a mark for the International with 18 successive triumphs.

That Ogden has been pretty well able to finish what he started was shown last season, when he appeared in 28 games. In 28 he went the complete route, while in seven others he was called on to finish. This means that on but three occasions was he batted out when he started.

That the Browns can use a pitcher of this caliber goes without saying.

Ogden's complete record:

Year	W.	L.	Inn.	BB.	SO.	ER.
1918	5	5	79	28	41	1.49
1919	10	13	190	73	88	2.37
1920	20	9	321	100	137	3.75
1921	31	8	318	103	161	2.30
1922	24	10	310	111	115	3.96
1923	17	12	229	81	67	4.09
1924	19	6	266	77	89	3.63
1925	28	11	327	79	143	3.11
1926	22	12	329	81	129	4.29
1927	21	9	232	53	80	3.72
Totals	206	98	2593	782	1063	

1918, New York; 1919, Rochester; other years with Baltimore.

JUNIOR WORLD SERIES

Year	W.	L.	Year	W.	L.
1920	2	0	01923	2	1
1921	3	1	01924	2	1
1922	2	1	01925	1	1

RACING ENTRIES

(By the Associated Press.)

At Havana.

FOR SUNDAY

First race, $800, claiming, 3-year-olds, 5½ furlongs:

*George Mehas	104	Imson	103
*Mally S.	102	Broad Silk	107
*Truesday	107	Lively Flame	99
*There	97	Archaist	112
*Undova	99	*Boulevardier	107
*Chief Rob		Our Rocket	107

Second race, $800, claiming, 4-year-olds and up, six furlongs:

Queen Basil	107	*Josie Hartman	102
Sun God II	107	The Ally	113
*Chealine	97	Gilmore	115
Chester	110	Ponce	110
Brown Boy	110	Crafty Saint	107
*Davelle	102	Lower Legion	115
Gonwithim	115	*Beatrice	
Broncho Girl	109	Fisher	102
*Jacobean	110	Virginia C.	102
*Hapsburg Miss	100	*Polly Path	102

Third race, $800, claiming, 4-year-olds and up, 5½ furlongs:

Lisah	107	The Code	108
*Sparit	102	Bon Bon	100
*Cut Rush	103	*Meersouan	98
*Sixteen Sixty	98	*Robert Max	
*Rancho Lass	97	well	107

Fourth race, $800, allowance, 3-year-olds and up, six furlongs:

Candy Kit	102	Marahon	101
Moonlight	100	Ascetic	115
The Dago	113	Blue Aster	100
Buchon	113	Fish Around	94
Jeanne Heller	96	Indian Guide	105
Nineteen Sixty	107		

Fifth race, $800, claiming, 3-year-olds and up, one and one-sixteenth miles:

George Ray	109	Nimrod	109
Jimmy Finn	102	Becky Sue	99
Marcy Walters	102	*Caruse	99
*Erin Go Brae	92	*Tahoma	97
Royal Flag	104	Clinging Vine	104
*Pilades	99	Tippo Sahib	109

The Flying Sun 109

*Apprentice allowance claimed.
Weather clear; track fast.

At Fairgrounds.

FOR MONDAY

First race, $1200, maiden, 2-year-olds, claiming, 3 furlongs:

Contractor	110	Otha	107
Miss Dona	109	Sentry Lass	111
Mazzie	111	J. J. Bambrick	116
March Wind	114	Linn Wason	116
Hillcrest	114	Maiden's Choice	114
		Miss Mildred	109

Second race, $1200, claiming, 3-year-olds, six furlongs:

Fire Fairy	111	*Seth's Romance	105
Clear Star	103	Angry Mood	113
Unique Lake	103	*Joaquita Green	103
American Thunder	116	Thistle Beauty	105
Tum On	109	The Cossack	111
Honey Fish	112	Col Campus	113

Third race, $1200, claiming, 4-year-olds and up, one and one-eighth miles:

Capt. Haner	110	*Scotland Forever	105
*Anzie Rose	105	Osoma	105
Peppershot	110	Spandor	110
Maple Leaf	110	*Marsadan	108
Running Fox	110	Dixie Lad	110
Forward Pass	110	Royal Sweep	110

Fourth race, $1200, the Fair Field, 4-year-olds and up, one and one-sixteenth miles:

Florian	105	Nevermore	105
Twinkline	100	Frang McMahon	105
a-Sun Alios	107	Big Boy	113
Peter Peter	107	a-My Son	105
Rejuvenation	105	Sndor	105
Almaster	115	Outsider	105
George De Mar	105	Homage	110

a-Shasta Stock Farm entry.

Fifth race, $1200, the Shiboura, 3-year-olds, one mile:

a-Axol	106	Felonia	112
Penthorn	106	Wellet	103
Billy Culbertson	106	a-Golden Dance	100
Elizabeth	102	Blue Flag	104
Van Lusila	100	b-False Modesty	100
Mimosa	104	b-Crow's Nest	102
Laughing	100		

a-E. R. McLean entry; b-Greentree Stable entry.

Sixth race, $1200, claiming, 4-year-olds and up, one and one-sixteenth miles:

Forth De Ore	110	Tryne Air	110
King Bruce	113	Prince Tutti	114
*Jimmie Hoffer	104	Cutimore	114
Frank Andrews	114	Cutimore	112
*Dark Blaze	100	Hats Off	112
Eris Lee II	109	Tip	112

Seventh race, $1200, claiming, 4-year-olds and up, fillies and mares, one mile and 70 yards:

Lady Stone	110	*Compromise	103
Hundred	108	*Lady Linn	103
*Dolly Seth	111	*Cydell	103
Fire Opal	110	Silver Wings	103
*Margaret St. L	108	Clover Club	110
Oseda	110	Dusty Mary	110

At Tijuana.

FOR SUNDAY.

First race, $800, claiming, 4-year-olds and up, six furlongs:

Lime Rock	104	Princess Alma	107
*Roquince	105	*Rock of Ages	108
Cleo Rochester	107	*Senor Marine	108
Barber Ellis	108	*Assault	104
Dress and Low	108	*War Sonr	98
Double Shot	111	Bat Heart	107
*Wolf Jr.	109	Tim O'Brien	104
*Chula Vista	105	Follow Me	110
*High Joy	104	*Milton	104

Second race, $800, claiming, 4-year-olds and up, one mile and a sixteenth:

*Edward S.	106	Tennessee	104
*Hard Dealer	107	Fort Wayne	104
*Irish Brigade	111	Santa Vitza	104
Breech Loader	111	Sawdar	111
Doctor Bines	107	Winner the	
*Gondolier	107	Wizard	106
*Sonny	102	*Bookstop	106
*Conclusive	106	*Harald	106
Civvena	107	*Airtasite	106
Old Sod	107		

Third race, $800, claiming, 3-year-olds, six furlongs:

*Secure Shot	96	St. Tonga	109
*Master Ace	98	*Cellini	103
*Glint o' Gold	103	*Frank Light	112
*Sun Vale	103	*Pirate	112
*Maximus	109	*Pirate	112
*Seven Easy	102	Marmarty	107
*Fire Trader	109	Bob Feigral	103
Shasta Buck	112	*Jeep O	103
Little Bout	112	*Honeybook	107

Fourth race, $900, claiming, 3-year-olds and up, five and one-half furlongs:

Golden Knighthood	107	Wanamu	107
*Voshell	114	*Egg Nog	112
Old Kickapoo	107	Knot Top	95
b-*Shasta King	107	*Rubidaibe	107
b-*Don K.	114	*Wild Flower	108
a-*Freedom II	102	Lucky Bore entry	

a-Irwin entry; b-Stein & Valentine entry.

Fifth race, $1000, claiming handicap, 3-year-olds and up, Clubhouse course:

Shasta Nogra	110	Brazen	107
b-*Rose Bow	102	Pegasus	113
a-Tanis	106	a-Thrace	110
Mat Hunter	92	a-Minister	108
Miss Alma	88	Marietta	105
a-Blue Fish	97	Kingman	90
Simon Pure	108		

a-Creech entry; b-Baron entry.

Sixth race $1200, handicap, 3-year-olds and up, Clubhouse course:

b-Pegasus	108	a-Minister	108
b-Orville	103	b-Bonnie Omar	105
b-American Son	95	c-Camano	98
Rio Ran	113	c-Shasta Gold	98
a-Cross Bow	100	d-Tamarind	96
b-Sandy Man	102		

a-Baron entry; b-La Bregentzig entry; b-La Boro entry.

Seventh race, $800, claiming, 4-year-olds and up, one mile:

Portola	102	First Dance	106
Bank Jr.	112	Stardale	111
*Timothy	105	*Worthmun	107
Starless	107	*The Falconer	103
Mr. Dandy	107	*Common Gold	112
*Shasta Bally	90	Sea Foam	104

Eighth race, $800, claiming, 4-year-olds and up, Clubhouse course:

Lotus	107	Paolo	111
*Better Luck	114	Ben Negrin	109
*Song King	112	*Harbinger	105
*Golden Sweep	109	Grenadine	105
*Realist	102	Ballin	109
Watch the		*Frank Gallor	101
Time	109		

Ninth race, $800, claiming, 4-year-olds and up, six furlongs:

*Jon Campbell	108	*Jedburgh Abbey	107
Dean Swift	110	Lakee	109
Spear Shot	110	Waikiki	105
Buck Pond	109	*Quince Garden	107
*Sophia Goldman	105	*Prodigal	107
*Por Me	106	Obaruan	106
*Dixie	112	Thurman	107
*Dulcy Lou	103	*Miss Fountain	102
Go Gold	109	Margaret Rhora	110

*Apprentice allowance claimed.
Weather clear; track fast.

Students Honor Coach.

INDIANAPOLIS, Ind., Jan. 14.—James M. Phelan, head football coach at Purdue University, was recently presented with an expensive automobile, the gift of hundreds of alumni and other admirers.

MRS. SCHULTE IS EIGHT PINS AHEAD OF MRS. WILSON

Shoots 871 to 863 in First Half of Ten-Game Match —Stein Is Victor Over Wilson.

Mrs. Myrtle Schulte took a lead of eight pins over Mrs. Jim Wilson in the first half of their 10-game bowling match yesterday afternoon. Mrs. Schulte rolling 871 to Mrs. Wilson's 863. The other five games will be rolled this afternoon at 1:30 o'clock at the Washington Alleys.

Mrs. Schulte's best game was 190 and her low mark was 154 while Mrs. Wilson's high count was 182 and her low was 161.

Scores:

Mrs. Schulte—
188 190 154 179 160—871

Mrs. Wilson—
177 169 182 174 161—863

Otto Stein Jr. defeated Jim Wilson in a seven-game match yesterday, 1443 to 1365. Five of Stein's seven games were over 200, his high score being 240 and his low mark 156. Wilson had 216 for his best effort and 176 was his low count.

Stein will meet Lee Bolin in a seven-game total pins to count match at the Washington this afternoon.

Scores of yesterday's games:

Stein—
240 182 201 156 214 227 223—1443.

Wilson—
197 198 188 212 176 178 216—1365.

Principia Beats "Y" Swim Team

North Side Branch Defeated by Cadet Paddlers, 38 to 22.

The Principia Academy swimming team, coached by Walter Hausknecht, opened its season with a 38 to 22 victory over the North Side Y. M. C. A. team in the North Siders pool yesterday afternoon. Principia won five of the seven events. Gannon was high man for the academy, winning the 40-yard dash and 100-yard back-stroke events and also aiding the relay team.

Trampe performed well for Coach Messinbrinck's team by capturing the 220-yard free-style event in the fast time of 2 minutes, 48 2-10 seconds. Schmidt won the 100-yard breast stroke for the North Siders, defeating Power and Hanson of Principia.

160-YARD RELAY—Won by Principia (Gannon, Chiles, Waite, Gannon). Time: 1m. 26.3s.

FANCY DIVING—Brauer, Principia, first; Seune, North Side, second; Martin, Principia, third.

40-YARD FREE STYLE—Gannon, Principia, first; Brauer, Principia, second; Jacobsmeyer, North Side, third. Time: :21.8s.

100-YARD BREAST STROKE—Schmidt, North Side, first; Power, Principia, second; Hanson, Principia, third. Time, 1m. :57.

100-YARD FREE STYLE—Waite, Principia, first; Jacobsmeyer, North Side, second; Shoenberg, North Side, third. Time, 1m. 4s.

100-YARD BACK STROKE—Gannon, Principia, first; Notrott, North Side, second; Jacobsmeyer, North Side, third. Time, 1m. 20s.

220-YARD FREE STYLE—Trampe, North Side, first; Child, Principia, second; Waite, Principia, third. Time, North Side Y. M. C. A. 22.

FINAL SCORE—Principia 38, North Side Y. M. C. A. 22.

Race Selections

At Havana.

By G. SNOW.

1—Geo Mehas, Archaist, There.
2—Brown Rock, Gilmore, Gonwithim.
3—Cot Bush, The Code, Robert Maxwell.
4—Moonlight, The Dago, Buchon.
5—Chiarisie, Lovejoy, Fire Under.
6—CHITTAGONG, Longview, Three Ds.
7—George Ray, Erin Go Bragh, Caribe.

By LOUISVILLE TIMES.

1—Archaist, Charles Robinson, Dr. Mehas.
2—Jacobean, Gilmore, Loyal Legion.
3—Ranch Lass, Robert Maxwell, Cut Rush.
4—The Dago, Marabou, Flit Around.
5—Fire Under, Lee Voyart, High Prince.
6—Longview, Chittagong, Three Ds.
7—George Ray, Nimrod, Pilades.

At Tijuana.

By J. L. DEMPSEY.

1—Sentry Lass, Mazzie, Miss Dona.
2—Angry Mood, Honeyfish, American Thunder.
3—Royal Sweep, Montclair, Scotland Forever.
4—Big Sweep, Peter Peter, Florian.
5—Greentree entry, Algol, Billy Culbertson.
6—KING BRUCE, Prince Tu Tu, Frank Andrews.
7—Margaret Stl., Lady Lynn, Lady Stone.

By LOUISVILLE TIMES.

1—None.
2—Angry Mood, American Thunder, The Cossack.
3—Scotland Forever, Royal Sweep, Captain Hanner.
4—My Son, Rejuvenation, Peter Peter.
5—Algol, Elizabeth, Crow's Nest.
6—King Bruce, Prince Tu Tu, Jack Horner.
7—Dolly Seth, Margaret St. L, Lady Stone.

At Tijuana.

By J. J. MURPHY.

1—Rock of Ages, Tom Obrien, Big Beam.
2—Edward S., Irish Brigadier, Sonny.
3—Glint o' Gold, Frank Light, Pirate.
4—Old Kickapoo, Windflower, Voshell.
5—Pegasus, Thrace, Brazen.
6—FIP RAP, Pegasus, Bonnie Omar.
7—Common Gold, Buck N. Stardale.
8—Realist, Better Buck, Gong King.
9—Buck Pond, Waikiki, Quince Garden.

By LOUISVILLE TIMES.

1—Double Shot, Barber Ellis, Higuince.
2—Breech Loader, Wilmer the Wizard, Gondolier.
3—Marmary, Sweetie, Peep O.
4—Egg Nogg, Irwin entry, Old Kickapoo.
5—Barbont entry, Simony Creech entry.
6—Twin entry, Cameo, Rip Rap.
7—Worthman, Portola, Alcesta.
8—Realist, Engadine, Better Luck.
9—Obaruan, Sophia Goldman, Kilanea.

Fairgrounds Charts

Weather clear; track fast.

FIRST RACE—$1200. The Victor, 2-year-olds, three furlongs—Start good; won ridden out; place same. Went to post 1:46. At post 4 minutes. Winner, ch. g., by Sweep On-Aurora. Trainer, A. Thomas. Time, :12, :23 2-5, :35. Value to winners, $850, $200, $100, $50.

HORSE.	WT.	PP.	ST.	Str.	Fin.	Jockey.	Equivalent Odds to 1.
Roy Gibson	121	3	1	1½	1½	G. Ellis	1.71
Pick Up	118	4	3	2½	2½	C. Allen	34.11
Alto	121	6	2	3½	3½	T. Murray	8.61
Sunny Port	115	9	5	4½	4½	E. Ambrose	2.94
Miss Moonlight	118	10	4	5½	5½	W. Garner	17.88
Hiram Kelly	118	5	9	7½	6½	R. Finnerty	70.59
Agitate	115	8	8	6½	7½	E. Benham	34.42
Nolrette	115	1	6	8½	8½	R. Workman	4.74
Misty Morn	115	2	10	9½	9½	Schaefer	137.50
Evelyn L.	115	7	7	10	10	M. McGonigle	283.81

Roy Gibson, away fast, saved ground, but was ridden out to win. Pick Up was well up from the start and held on gamely. Alto made a game effort. Sunny Port broke from an outside position and was forced a bit wide on the turn. Miss Moonlight was on the extreme outside all the way.

$2 mutuels paid: Roy Gibson, win $5.42, place $3.56, show $2.86; Pick Up, place $22.36, show $9.26; Alto, show $3.96.

SECOND RACE—$1200, claiming, 3-year-olds and up, mile and 70 yards—Start bad; won driving; place same. Went to post 2:17. At post 1 minute. Winner, ch. c. (4), by Balloo-Gilt Edge. Trainer, D. D. Bogert. Time, :24 2-5, :48 3-5, 1:14 2-5, 1:41 3-5, 1:46 1-5. Value to winners, $850, $200, $100, $50.

HORSES.	WT.	PP.	ST.	¼	½	¾	Str.	Fin.	Jockey.	Equivalent Odds to 1
Robert Mandell	121	11	4	2½	2½	2½	2½	1½	F. Seremba	12.91
Aileen P.	113	1	1	1½	1½	1½	1½	2½	R. Workman	22.30
Battlefield	126	3	2	3½	3½	3½	3½	3½	J. McClair	2.94
Hoptown Belle	106	10	10	9½	6½	5½	4½	4½	H. West	8.79
Quadrille	111	9	3	4½	5½	4½	5½	5½	Leonard	10.25
Heatherwine	111	2	8	7½	7½	7½	6½	6½	N. Chilcutt	5.01
Upton	119	4	7	6½	8½	8½	7½	7½	A. Pascuma	8.99
Kid Boots	116	7	11	11	11	10½	8½	8½	W. Bellow	*76.56
Pompous	116	7	9	10½	8½	9½	9½	9½	G. Arnold	14.22
Malt	119	8	6	5½	10½	10½	10½	10½	L. Simon	*76.56
Choice	111	5	5	8½	11	11	11	11	R. Davis	5.50

*Field.

Robert Mandell, away well, followed the pace to the stretch, where he took the lead and held on gamely. Several of the horses were caught in the webbing at the start and had no chance.

Two-dollar mutuels paid: Robert Mandell, win $27.82, place $12.14, show $9.10; Aileen P., place $27.52, show $10.88; Battlefield, show $4.74.

THIRD RACE—$1200, The St. Charles Hotel Handicap, 2-year-olds and up, six furlongs. Start good, won easily; place same. Went to post 2:46 p. m. At post 1 minute. Winner br. c. 4 by Hapsburg-Chaperon Rouge. Trainer, R. B. Williams. Time, :24, :48, 1:13 3-5. Value to winner $850, second $200, third $100, fourth $50.

HORSE.	WT.	PP.	ST.	¼	½	Str.	Fin.	Jockey.	Equivalent Odds to 1.
Tyrol	6	2	2	2½	1½	1½	1½	F. Hebert	4.51
Navigator	118	7	4	1½	2½	2½	2½	G. Ellis	3.02
Comrade	105	3	3	3½	3½	3½	3½	A. Pascuma	26.93
Rothermel	119	6	1	4½	4½	4½	4½	W. Garner	9.4
Pigeon Wing II	107	5	6	5½	5½	5½	5½	S. Steele	82.10
Polygomia	100	1	7	7½	7½	6½	6½	E. Benham	63.85
Shasta Lad	108	8	5	6½	8½	7½	7½	N. Chilcutt	13.70
Celidon	107	4	8	8½	6½	8½	8½	A. Anderson	13.87
Beneficient	104	9	9	9	9	9	9	G. Hasas	294.33

Tyrol, away fast, displayed good speed, raced into the lead and drew away at the end. Navigator was full of run all the way, ran a good race. Comrade ran a good race. Rothermel was weakly ridden and can do much better. Shasta Lad ran well.

$2 mutuels paid: Tyrol win $11.02, place $4.34, show $3.78; Navigator place $4.20, show $3.60; Comrade show $7.80.

FOURTH RACE—$2500 added. The A. B. Dade Memorial Handicap, 3-year-olds and up, one mile—Start good, won easily; place driving. Went to post at 3:16; at post 8 minutes. Winner br. c., 4 by Abbots Trace—Icemonde. Trainer, H. C. Riddle. Time, :24 1-5, :48 1-5, 1:13 1-5, 1:40 1-5. Value to winners, $2080, $400, $200, $100.

HORSE.	WT.	PP.	ST.	¼	½	¾	Str.	Fin.	Jockey.	Equivalent Odds to 1
Justice F.	126	4	1	2½	2½	1½	1½	1½	A. Pascuma	1.72
War Eagle	111	1	4	4½	3½	2½	2½	2½	F. Hebert	8.77
Oh Susanna	115	5	2	1½	1½	3½	3½	3½	W. Garner	3.96
Ruane	109	2	3	3½	4½	4½	4½	4½	W. Bowden	7.80
Rosmanic	90	3	5	5½	5½	5½	5½	5½	G. Arnold	19.58

Justice F., much the best, broke well, was rated along back of the early pace, took the lead at the far turn and won galloping. War Eagle displayed good speed and outgamed Oh Susanna for the place. The latter had a world of speed, but tired badly in the stretch. Others were outrun.

Two-dollar mutuels paid: Justice F., win $3.46, place $2.02, show $2.22; War Eagle, place $4.44, show $3.04; Oh Susanna, show $2.80.

FIFTH RACE—$1200, The Alexander Pantages, 3-year-olds, mile and 70 yards—Start good, won driving; place same. Went to post at 3:51; at post 3 minutes. Winner, ch. g., by Thomas—Chaffinch. Trainer, J. Thaney. Time, :24 1-5, :48, 1:13 3-5, 1:40 2-5, 1:45 3-5. Value to winners, $850, $200, $100, $50.

HORSE.	WT.	PP.	ST.	¼	½	¾	Str.	Fin.	Jockey.	Equivalent Odds to 1.
Gallahad	107	6	8	8	8	8	8	1½	G. Arnold	7.49
Jack Higgins	106½	3	6	3½	3½	3½	2½	2½	R. Finnerty	48.44
Loc	104	4	1	1½	1½	1½	3½	3½	A. Pascuma	2.97
Serajevo	104	2	4	2½	2½	2½	4½	4½	W. Garner	10.19
Noise	108	5	5	5½	5½	6½	5½	5½	C. E. Allen	3.05
Homewood	106	8	2	4½	4½	5½	6½	6½	W. W. Long	30.21
Algol	104	7	3	6½	6½	4½	7½	7½	Maguire	4.09
Royal Pennant	104	8	7	7½	7½	7½	8	8	E. Benham	54.99

Gallahad, in real good form at present, was outrun in the middle of the back stretch, where he moved up and took the lead in the stretch to win going away. Jack Higgins went up at the finish but was outgamed. Loc, the latter's speed, but ran out on the turn. Serajevo closed a big gap.

$2 mutuels paid: Gallahad, win $15.98, place $3.90, show $2.88; Jack Higgins, place $28.48, show $8.74; Loc, show $3.58.

SIXTH RACE—$1200, claiming, 4-year-olds and up, one and one-sixteenth miles—Start good; won driving; place same. Went to post 4:22 p. m. At post 2 minutes. Winner, ch. g., by Coppet Vetch—Little Jim. Trainer, G. Herry. Time, :24 3-5, :49, 1:14 1-5, 1:41 3-5, 1:48 1-5. Value to winners, $850, $200, $100, $50.

HORSE.	WT.	PP.	ST.	¼	½	¾	Str.	Fin.	Jockey.	Equivalent Odds to 1.
George De Mar	113	10	10	9½	7½	5½	1½	1½	E. Leonard	2.59
Lucky Drift	107	3	1	1½	1½	1½	2½	2½	Dickey	4.74
Patricia Marian	108	2	3	2½	2½	2½	3½	3½	J. P. Harris	10.32
Flora M.	110	1	5	4½	4½	4½	4½	4½	E. Hart	6.03
Dorothea Rose	112	7

ST. LOUIS SOCCER TEAMS IN FIRST ROUND CUP CONTESTS TODAY

STAKES

COHEN ROLLS 749 BUT HIS TEAM LOSES 2ND BLOCK

Powells Outscore Congress Five 3056 to 3029 in Last Half of Match Which Congress Team Wins.

Ben Cohen, rolling with the Congress Alley five, shot the remarkable total of 749 for three games in the second half of the match against the Powells last night at Schaefer-Zoppallu alleys but the Congress team lost 3056 to 3029. However, the Congress five won the six-game contest, 5826 to 5746, having taken a lead of 117 pins in the first three games which were rolled last Sunday at the Congress, rolling 2807 to the Powell's 2690.

In Cohen's series last night were games of 266, 275 and 208. He had not an open frame. Weber was next to Cohen with 609.

For the Powells Hoffman led with 694 and Woods was right behind him with 685.

Hoffman had games of 235, 226 and 223 while Wood's marks were 194, 215 and 276.

Scores:

CONGRESS				
Cohen	266	275	208	749
Grunwick	197	192	182	571
Bethal	178	198	191	567
Koehne	172	170	201	543
Weber	177	200	232	609
Totals	980	1035	1014	3029
POWELLS.				
McKown	204	209	168	581
Wood	194	215	276	685
Bartin	201	240	147	588
Leitch	162	178	168	508
Hoffman	235	236	223	694
Totals	996	1078	982	3056

FOX IS NAMED PITTSBURG CAPTAIN

By the Associated Press.

PITTSBURG, Pa., Jan. 14.—Alex Fox of New Castle, Pa., a guard, was elected captain of the University of Pittsburg football team for next fall at the annual banquet tonight. He succeeds Gilbert Welch of Parkersburg, W. Va., all-American halfback. Robert Zuppke, head football coach at the University of Illinois, was the principal speaker at the banquet.

MEN'S MUNY BASKET GAMES FOR THIS WEEK

MONDAY NIGHT, Y. M. C. A. INDUSTRIAL DIVISION.
South Court International vs. Americans, 7:30; South Court Shell vs. Purina Mills, 8:30; North Court Wabash Club vs. Missouri Pacific, 9:30.

MONDAY NIGHT, OPEN DIVISION.
North Court Sentinel DeMolay vs. Y. M. H. A., 7:30; North Court Pitzmans vs. St. Louis U. Blues, 8:30; North Court, Granois vs. Geraghtys, 9:30.

TUESDAY NIGHT, Y. M. C. A. INDUSTRIAL DIVISION.
North Court Wagners vs. Endicott-Johnson, 8:30; North Court Westerns vs. Century, 7:30.

TUESDAY NIGHT, OPEN DIVISION I.
These games will be played Wednesday night, Jan. 18, at the St. Louis University gymnasium where an admission of 25c will be charged.

TUESDAY NIGHT, OPEN DIVISION II.
South Court Geitz vs. St. Edwards, 7:30; South Court Kingdom House vs. Rice O'Neill, 8:30.

WEDNESDAY NIGHT, OPEN DIVISION I.
North Court, Alpha Theta Pi vs. St. Louis U. Whites, 7:30; North Court Flint Laundry vs. Peters, 8:30; North Court Celts A. C. vs. St. Roses, 9:30.

WEDNESDAY NIGHT, OPEN DIVISION II.
South Court Pine Lawn Indians vs. Plumbers, 7:30; South Court Y. M. H. A. Jrs. vs. Crescents, 8:30; South Court Polish Falcons vs. Centurys, 9:30.

ADVERTISEMENT

Angina Pectoris

has been permanently relieved without drugs or medicines, in thousands of cases, by the Walden Treatment. 95 per cent of sufferers of Heart Trouble, Asthma, Catarrh, High Blood Pressure, Threatened Paralysis, Hardened Arteries and Kidney Complaints have no organic trouble and can be promptly and permanently relieved. Write for book explaining the Nature, Causes and Permanent Relief of these complaints. References, etc., will be sent FREE upon request.

R. V. WALDEN
P. O. Box 1346, New Haven, Conn.

...er Yours TODAY **FREE**

...0 to $5.00 for a fountain pen alone, ...e small sum of $1.00 you can receive ...enlarged and profusely illustrated

POLICE GAZETTE FOR 13 WEEKS

and this very fine Fountain Pen, self-filler, with 14k. solid gold pen, iridium-tipped, and beautifully chased barrel, (as a premium, without extra charge).

...orts, ... take advantage ...offer ever made.

...TIME ONLY

...GAZETTE is brimful ... the entire family. Don't ...nd mail today—DO IT NOW.

...E DOLLAR BILL SPD

...d address—and mail it to the Richard K. Fox ...n Sq., New York City, N. Y. You will receive ... each week for three months, 13 weeks, and in ...lling fountain pen, with 14 Kt. solid gold point.

Name .....
Address .....
City .....
State .....

MORGANS PLAY ILLINOIS TEAM AT LOCAL PARK

...ague Leading Tablers Meet Canadians at Chicago, With Wellstons Engaging Hungarians at Cleveland.

By Herman Wecke.

St. Louis' soccer teams, not so many years ago national champions, but who in the past two campaigns have slipped in the U. S. F. A. cup competition, will face their first real test of the campaign this afternoon when the opening round of the title competition will be played. Three of the clubs of the St. Louis League—the Tablers, Wellstons and Morgans—go into action against outside opponents.

Chief local interest will center on the battle in which the Morgans oppose the Buda F. C. of Harvey, Ill. This game, to be waged at Sportsman's Park, will start at 3:30 o'clock with the regulation two halves of 45 minutes prevailing.

The league leading Tablers play at Chicago against the Canadians, finalists in the 1925 cup series in which the eleven was defeated by Shawsheen, while the Wellstons play the American Hungarians at Cleveland. In reaching the competition proper, the Forest City open with five preliminary battles in which 26 goals were scored against but two for the opposition.

Oppose Foreign Players.

As is usual in cup contests when St. Louis has one of the teams, the games in the main will be fights between American born and foreign born stars. The Harvey, Chicago and Cleveland elevens are composed largely of players born in the old country. The Forest City team has two regulars on its forward lines who were born in the United States. They are the Griffi brothers, George, the center forward, is regarded as one of the best players in the country. A few years ago, he was "suspended for life" by the U. S. F. A., but this was such a great player that the officials reinstated him.

If records mean anything, the St. Louis clubs will be in for a real fight to go into the second round. In past years, the local clubs have not been drawn against each other. However this season this has changed, and as a result all teams have a chance to advance. The Ben Millers, idle today, face the Swedish Americans of Detroit in the next Sunday.

Buda Has a Fine Record.

The Buda, the Morgans will be facing no easy mark. The eleven, at present is leading in the Chicago Tablor League without suffering defeat. Last year, the team won the title and also the Buda Cup. In 1924-25, the eleven was victor in the Olsen-Jackson cup play. During the last campaign, Buda reached the semifinal in the Western Cup series, losing to the Hollys, 3 to 2. Edwards, one of the halfbacks, played with Shawsheen, the team that won the national title in 1925. Bennett, Keenan and Woods are former members of the Bricklayers.

Manager McCarthy of the Morgans will throw his strongest front line against the invaders. The locals have at last in the league race, but have exhibited some good soccer of late.

Facing the Canadians at Chicago, the Tablers will attempt to shoot Vic Neate, a player who has appeared here several times and who is regarded as one of the leading "goalies" in the country. Only a few seasons ago, the St. Louis team would have been glad to take Neate. In addition to Neate, the Windy City eleven has a fine set of backs and halfbacks. These players more than the forwards, have carried the club to the fore.

Defeated Sparta Eleven.

That the Canadians own a strong combination is indicated in the club's record against the Spartas and Bricklayers, two teams which have had more than passing success against the St. Louis professionals. Facing Sparta, the Canadians won 3-1, were defeated 1-0 and played a 1-1 tie. In the only meeting with the Bricklayers, the Canadians lost, 2 goals to 0.

The team will be strengthened for the game with the Tablers by the return of Young to the center forward position. Manager Marre of the Tablers declared that Harry Duncan, husky forward, who made his first pro appearance of the year last Sunday, had been injured and it is doubtful if he will play. If he is unable to go, Schnicek will appear at his regular position at inside right. Jim McCarthy will return to fullback, as will Jim McCarthy at center forward.

Brady to Start Regulars.

Manager Brady of the Wellstons declared before the team's departure that he would rely on the same players he used a week ago when the team gained a 3-to-2 decision over the Morgans. In addition to playing five elimination games, the American Hungarians won five games, lost one and tied two in the Northeastern Ohio league this season. Officials of the team claim that they have the best American-born players combined with an Ohio eleven.

M'Coy Gave Ryan Terrific Licking, Gaining Knockout in 15th Round

Tommy Wanted to Find Out How Good He Could Fight When Fat and He Did, Lavigne Writes.

By George (Kid) Lavigne

Former lightweight champion of the world, whose many victories included two over Joe Walcott and one over England's famous champion, Dick Burge.

(As Told to E. P. Rucker)

No. 10—Memoirs of a Savage Ring

(Copyright, 1928.)

TOMMY RYAN and I never engaged in a real fight, partly because we were warm personal friends, and partly because I realized that Ryan, when he was in condition, was too big for me. But Ryan and I often put on the gloves and went at it with plenty of vigor.

I met Tommy in a four-round exhibition in Grand Central Palace, New York, in 1895. It was a benefit performance for me. I boxed Harry Woods of San Francisco, three rounds, just before going on with Ryan. The welter champion tried to make a showing against me but for all his cleverness I kept him busy.

Sam Fitzpatrick was referee. I told him I was going right in after Ryan, and when I was making it too hot for Tommy to call time, I think I gave Ryan a surprise by my boxing and speed.

In our dressing room after the bout, Ryan said: "Kid, you are getting to be a much better boxer than you used to be."

A short time later a benefit was given for Tommy in his home town, Syracuse, N. Y., and at his request I went there and boxed him again, Ryan was then matched to fight "Kid" McCoy at New York two weeks later.

The Crafty McCoy.

Ryan could fight at 142 pounds in those days, but McCoy had craftily insisted on the weight being 156. He knew Ryan was fat and out of condition and he didn't want Tommy working to take off weight. Tommy then weighed 154. He was in no shape at all. He had a saloon in Syracuse.



GEORGE (KID) LAVIGNE.
From an Old Portrait.

"Don't you think you'd better postpone your fight with McCoy until you get into condition?" I asked Ryan.

"Why in hell should I be in condition to fight McCoy?" he replied.

I said: "Well, I think you'd better be in shape. You've got legs like an old woman. McCoy is fast and he will cut you to pieces the way you are."

But this only made Ryan sore.

"Kid" McCoy had been sparring partner for Ryan when Tommy trained at Detroit for his fight with Jack Dempsey at New Orleans. They worked out together day after day in the gymnasium of the Detroit Athletic Club. Ryan was mean, and made life miserable for his sparring mate. Many times I heard McCoy squawk, "Don't be so rough," when Ryan was slamming them into him.

Old Friends! What of It?

Naturally, Tommy was cocky. He would say to me, "I wonder if that long geezer really thinks he has a chance with me. Why, I'll just stick this in his mouth (shooting out a straight left) and I'll whip this over on his ear (hooking a right) and I'll make him yell for the police."

One day Ryan showed me a letter from McCoy in which the wily kid reminded him that they had always been friends, admitted that he didn't have a chance to win, and wondered if Ryan would consent to cut the purse in half.

Tommy tore up the letter and never answered it.

Again I expressed fear things didn't look right. I heard through Sam Fitzpatrick that McCoy had been working hard every day at the Manhattan Athletic Club, New York, with big fellows like Steve O'Connell, a heavyweight.

"I'm going to see how good I can fight when I'm fat," said Ryan, confidently.

Well, the tale has often been told how McCoy plastered Ryan and finally knocked him out in the fifteenth round. I was one of Tommy's seconds. I never saw a man get such a licking as McCoy gave him. And I never knew a fighter to be affected as Ryan was after the scrap. He was unable to walk without help. Going down the road long after the crowd had gone home, Charley White on one side and I on the other, Tommy Ryan was like a man in a trance.

We came to a saloon and White asked me to hold Ryan while he went in to get a beer. I was pretty thirsty myself, and after White had been gone a while, I asked Tommy, "Can you stand alone now?"

"Ye-ah," he mumbled, like a man drunk.

"All right," I said. "Just wait here until I come back."

I started away, leaving Ryan leaning against a fence. I turned back to see how things were going, and he had fallen to the ground. I picked him up and held him until White returned. Then I let Charley do the holding while I went in and got mine.

(Next—"Kid Lavigne Gets the Title.")

Victim of the "Kid" Was Unable to Walk Without Help for Some Time After Battle.

MOTORBUS A. C. TO STAGE BOXING SHOW JAN. 25

Club Will Try to Find Heavyweight Opponent for Dave Knost on Amateur Program.

The People's Motorbus A. C. will hold its next amateur boxing tournament at the Armory, Grand boulevard and Market street, Jan. 25.

Matchmaker George Wilsman has a number of class A boxers on his string, who are now diligently training with a view toward punching their way to the championship during the coming season.

Chief among these is Dave Knost, National A. A. U. junior heavyweight champion, for whom it is hard to obtain an opponent. A challenge has been issued to all amateur heavyweights in the district but, thus far, there have been no takers. Knost fought but two fights during the past summer and won them both by such overwhelming odds that they looked to be setups for the burly carpenter.

An effort will be made to obtain Frank Powers' consent to mix with Al Stillman, junior middleweight champion. The third fight of Stillman's career was lost to Powers, but, since that time, he has smashed his way through to an enviable spot in the Western A. A. U. limelight and bids fair to hold it.

Entries in the novice class and class B will be received by Wilsman at the club's headquarters, 3547 Pine street, which extends an invitation to all amateur boxers to use its gymnasium free of charge.

Lutheran Basket Games.

Three games are scheduled in the Concordia Lutheran Basketball League this afternoon at Zion Hall, Twenty-first and Benton street. In the first at 1:30 p. m. Hope will meet Bethany, Zion will oppose St. Paul in the second contest, and in the final tilt, Bethany is matched with Immanuel. Marcus drew a bye.

When Billy Sunday Ran a Race on Sunday Afternoon

Evangelist, Then a Ball Player, Had Been Converted, but He Competed to Save Teammates' Money and Beat Arlie Latham by 15 Feet.

By J. Roy Stockton.

"COME in," said "Ma" Sunday. "Dad will be glad to see you. He still loves baseball and other sports. You know about his baseball? Yes? But did you ever hear about his great match race?"

That was one of the reasons for the visit to Billy Sunday's suite at the Gatesworth Hotel, but it seemed a rather ticklish thing to ask about—a match race that was run on a Sunday afternoon, at a professional baseball park, with money wagered. A match race on a Sunday is all right in its place, but when one of the principals was Billy Sunday, now the great evangelist, well, the Post-Dispatch reporter wasn't sure just how Billy and Ma Sunday would take it.



Billy Sunday

"That was in 1886," Ma Sunday continued obligingly. "Arlie Latham was the fastest thing on two legs in the league that played in Southern cities and Dad was the fastest runner in the other league. He was with the Chicago team, Anson's Colts, you know, and this match race had been arranged for a Sunday afternoon and advertised extensively before Dad had been converted.

"Conversion Not Retroactive."

"Well, when the day drew near Dad went to Pop Anson and told him that he couldn't run the race.

"'Why can't you?' Anson asked. 'Because I've been converted,' Dad replied, 'and I can't run a foot race on a Sunday.

"'The —— you can't,' Anson objected. (Ma spelled out the word, the end of the other trail, the alternative to the sawdust one.) 'All the boys have their money up on this race and if you don't run they'll all be so broke they'll have to prime their pockets to buy a postage stamp. You'll have to go through with the race and fix it up with the Lord afterwards. But first you have to protect the boys' money. I don't believe the Lord would expect you to make your conversion retroative.'"

Just then Mr. Sunday entered the suite.

"I'm telling about that famous foot race of yours, Dad," Mrs. Sunday explained.

Billy Sunday chuckled, striding back and forth in the room.

Beat Latham by 15 Feet.

"I'll never forget that race. It was at the old Union Park on Jefferson avenue. Latham, you know, was in the American Association and I was in the National League. The race had been advertised and I couldn't back out. We ran the race, 100 yards, in track suits and I beat Latham by 15 feet. There were six watches held on the sprint and three showed nine and three-fifths seconds and three nine and four-fifths.

"After the race I went to see the church people and told them what I had done. Of course, they knew all about it, because the story was carried in all the Chicago papers, as well as the St. Louis dailies. I explained how the race had been arranged before hand and how much it would have meant to the boys if I had refused to run. They said they'd forgive me that once, if I never did it again. I havn't run on Sunday since then.

"That race, as I told you, was in track clothes. I also engaged in races around the bases and I was the first man to circle the sacks in 14 seconds."

Athletic Heads At Rolla Resign

Director Dennie and Coach McCollum to Quit at Close of School Year.

Special to the Post-Dispatch.

ROLLA, Mo., Jan. 14.—Fred E. Dennie, director of athletics at the School of Mines, and S. C. McCollum, coach, have both submitted their resignations to take effect at the close of the present school year. Prof. Dennie is resigning from the athletic post only. He will retain his place on the faculty, it is reported, transferring to some other department.

Dennie was first appointed athletic director of the school in 1909, remaining until 1912, when he resigned to accept a position as coach at St. Louis University. He returned to the School of Mines in the spring of 1915, and has served as athletic director since that time, except for the war period, when he saw service as a captain with the Engineers' Corps in France.

Coach McCollum came to the School of Mines in September, 1922, after his graduation from Pennsylvania State College, where he was an All-American end on the Penn State team in 1921.

ICE SKATING
WINTER GARDEN
DEBALIVIERE NEAR DELMAR

ADMISSION PRICES
General—Including use of clamp skates..... 50c
Coupon Books—(12 Admissions)..... $5.00
Children under 12—(Mornings and Afternoons).. 25c

SESSIONS
Daily at 2:30 and 8 P. M.
Also Saturday, Sunday and Holidays at 10 A. M.

BARGAIN SESSIONS
Saturday mornings or any afternoon (Sundays and Holidays Excepted), everyone 25c

LINEUPS FOR CUP CONTESTS TODAY

MORGANS VS. BUDAS AT SPORTSMAN'S PARK.

Morgans.	Pos.	Budas.
Labarge	Goal	Rudin
Rich	R. B.	Ross
Gockel	L. B.	Bennett
Fink	R. H.	Shankland
Burke	C. H.	Carle
Oster	L. H.	Edwards
Hanson	O. L.	Keenan
Hand	I. L.	Woods
Flavin	C.	McCulloch
Worden	I. R.	De Brat
Ikemeyer	O. R.	Tattum

Referee — Murphy. Time of halves, 45 minutes.

TABLERS VS. CANADIANS AT CHICAGO.

Tablers.	Pos.	Canadians.
Duecker	Goal	Neate
Phelan	L. B.	Reid
N. McCarthy	R. B.	King
Beniose	L. H.	MacAvoy
Quinlan	C. H.	Adams
Lee	R. H.	Bain
Brengle	O. L.	Davidson
Joe McCarthy	I. L.	Mair
Jim McCarthy	C.	Young
Bochnicek or Ratican	I. R.	Corbett
McHenry	O. R.	Walsh

Referee—Cumiskey.

WELLSTONS VS. AMERICAN HUNGARIANS AT CLEVELAND.

Wellsons.	Pos.	Am. Hung.
Sauter	Goal	Ramsey
Nolan	R. B.	Elligott
White	L. B.	Burton
Schurwan	R. H.	S. Scott
Lehman	C. H.	W. Scott
Hebberger	L. H.	Dickie
M. Hart	O. R.	R. Caraffi
Dolan	I. R.	McDade
O'Reilly	C.	G. Caraffi
Ahrens	I. L.	Cameron
Corrigan	O. L.	Carswell

Referee—Jarvis.

Boxers Fight Draw

By the Associated Press.

PARIS, Jan. 14.—Johnny Cuthbert, featherweight champion of England, and Andre Routis, featherweight champion of France, fought 12 rounds to a draw today. The scientific Englishman held off the rushes of the Frenchman and finished fresh, while Routis was exhausted.

MUNICIPAL SOCCER CONTESTS FOR TODAY

FAIRGROUND NO. 2—Shreve Av. B. M. vs. Angelicas, 2 p. m.; Shamrock Club vs. St. Matthews, 3:30 p. m. Referee—O. Miller.

FAIRGROUND NO. 3—Water Tower B. M. vs. Hartmanns, 2 p. m.; Palermos vs. Wilsons, 3:30 p. m. Lindells drew a bye. Referee—H. Prevallet.

SHERMAN PARK—Cabs vs. Y. M. H. A., 2 p. m.; Finans vs. Geraghtys, 3:30 p. m. Referee—J. H. Cradock.

CARONDELET PARK NO. 1—Spanish Ideal Club vs. Bandits, 2 p. m.; St. Thomas vs. Uncle's Place, 3:30 p. m.; German Sport Club No. 1 drew a bye. Referee—H. Donovan.

CARONDELET PARK NO. 2—German Sport Club No. 2 vs. Smiths, 2 p. m.; Motorbus vs. Ivanhoe A. C., 3:30 p. m. Referee—W. Brady.

FOREST PARK (Union Electric League)—Office vs. Electric, 2 p. m.; County vs. Steam, 3:30 p. m. Referee—F. Donahue.

CONCORDIA PARK JUNIORS—Missouri Pacific vs. Uncle's Place, 2 p. m.; St. Mary and Joseph vs. A. R. Schollmeyer, 3:30 p. m. Referee—J. J. Kelly.

Soccer League Is Well Advanced

Prep Youngsters Are Being Trained Properly; Veteran Referees Handle Games.

The Preparatory League soccer season is well under way now and, under capable direction, is expected to develop many star players who will help to regain the city's lost prestige as a soccer center.

Directors are making an effort to "break in" the high school players properly, teaching them to play the ball and not the man. In games to date McBride has beaten Christian Brothers and Chaminade has defeated Country Day. Tai Mulroy, Ribby Murphy and Red Roche are handling the games as officials.

The schedule:

Jan. 19—Chaminade at St. Louis.
Jan. 20—C. B. C. at Western.
Jan. 26—St. Louis at McBride.
Feb. 1—Western at Country Day.
Feb. 8—St. Louis at Country Day.
Feb. 8—C. B. C. at Chaminade.
Feb. 8—Western at McBride.
Feb. 15—McBride at Country Day.
Feb. 15.—C. B. C. at St. Louis.
Feb. 18—Chaminade at Western.
Feb. 23—Chaminade at McBride.
March 2—Western at St. Louis.

Non-League Games.

Jan. 20—Principia at Country Day.
Feb. 3—Principia at Burroughs.
Feb. 17—Country Day at Burroughs.
March 2—Burroughs at Country Day.

MUNY SOCCER LEAGUE GAMES FOR TOMORROW

FAIRGROUND No. 2—Shreve Av. B. M. vs. Angelicas, 2:00; Shamrock Club vs. St. Matthews, 3:30. Referee—O. Miller.

FAIRGROUND No. 3—Water Tower B. M. vs. Hartmanns, 2:00; Palermos vs. Wilsons, 3:30. Lindells draw a bye. Referee—H. Prevallet.

SHERMAN PARK—Cabs vs. Y. M. H. A., 2:00; Finans vs. Geraghtys, 3:30. Referee—J. H. Cradock.

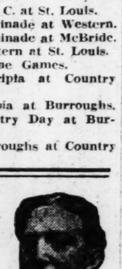
CARONDELET PARK No. 1—Spanish Ideal Club vs. Brandts, 2:00; St. Thomas vs. Uncle's Place, 3:30. German Sport Club No. 1 draw a bye. Referee—H. Donovan.

CARONDELET PARK No. 2—German Sport Club No. 2 vs. Smiths, 2:00; Motorbus vs. Ivanhoe A. C., 3:30. Referee—W. Brady.

CONCORDIA PARK JUNIORS—A. R. Schollmeyer vs. Mo. Pacific, 2:00; SS. Mary and Joseph vs. Uncle's Place, 3:30. Referee—J. J. Kelly.

FOREST PARK UNION ELECTRIC LEAGUE—Office vs. Electric, 2:00; County vs. Steam, 3:30. Referee—F. Donahue.

ECZEMA CAN BE CURED Free Proof To You



J. C. HUTZELL
DRUGGIST

All I want is your name and address so I can send you a free trial treatment. I want you just to **try** this treatment—that's all—**just try it.** That's my only argument.

I've been in the Retail Drug Business for 20 years. I served four years as a member of the Indiana State Board of Pharmacy and five years as President of the Retail Druggists' Association. Nearly everyone in Fort Wayne knows me and knows about my successful treatment. Over **Forty Thousand** Men, Women and Children outside of Fort Wayne, have, according to their own statements, been cured by this treatment since I first made this offer public.

If you have **Eczema, Itch, Salt Rheum, Tetter**—never mind how bad—my treatment has cured the worst cases I ever saw—**give me a chance to prove my claim.**

Send me your name and address on the coupon below and get the trial treatment I want to send you FREE. The wonders accomplished in your own case will be **proof.**

CUT AND MAIL TODAY

J. C. HUTZELL, Druggist, No. 5501 West Main St., Fort Wayne, Ind.

Please send without cost or obligation to me your Free Proof Treatment

Name ..... Age .....

Post Office ..... State .....

Street and No. .....

PILES CURED WITHOUT THE KNIFE

Fistula, Fissure and all Rectal Diseases cured by my Soothing, Gentle Method. My Guarantee—Cure or No Pay. No Chloroform. No Danger. No Hospital. No Detention From Business. Call or write today. It will pay you.

FREE BOOK.—Valuable to Pile Sufferers. Consultation and Examination Free.

Hundreds come, are cured and are grateful. You will be, if you place your case in my hands for a cure.

DR. C. M. COE, Rectal Specialist
501 PINE STREET, ST. LOUIS, MO.
Office Hours: 9 a. m. to 8 p. m. Sundays, 10 to 1
31 YEARS' EXPERIENCE

MAIL THIS COUPON TODAY

Dr. C. M. COE, 501 Pine St., St. Louis, Mo. Please send me your FREE BOOK on Piles and Rectal Troubles, containing letters written by grateful, cured patients. It is understood that this request places me under no obligation whatever.

Yours truly,
(Name) .....
(Street) .....
(Town) ..... (State) .....
P11280



Whether or not you're interested in the tales the ticker tells, there's no denying the universal satisfaction and contentment of a fine, mellow cigar

White Owl

MILD · · MELLOW · · COOL

3 for 20¢

© 1928, G. C. Co.

SLAINS CASTLE TOO SPOOKY FOR MODERN USE, TORN DOWN

Home of High Constables in Scotland Was Built on Rocky Seacoast.

By the Associated Press.

ABERDEN, Scotland, Jan. 14.—Slains Castle, lashed at its base for centuries by roaring waves which in their time have kept such notables as Samuel Johnson, awake all night, is being demolished.

It became too old and spooky for any earthly use. The last item of furniture, oak beams and the like were sold at auction some time ago.

For centuries Slains Castle, built sheer on the cliffs jutting above Cruden Bay, was the seats of the Earls of Erroll, Lord High Constables of Scotland. In 1916 the estate was sold to Sir John Ellerman, shipowner, who disposed of it in 1922 because of what he considered exorbitant taxation, and it has been empty ever since.

The last tenants were Lord and Lady Oxford, several summers ago, and it was there that Lady Violet Asquith, had an exciting adventure when she became lost among the crags during a heavy mist.

Purchasing Agents' Installation.

Officers of the Purchasing Agents' Association of St. Louis will be installed Tuesday night at the Hotel Claridge. Walter M. Lowry of the National Lead Co. is the new president, and Lee J. Eussmann of the Bussman Manufacturing Co. is secretary.

Paris Razing Deadly Tenements.

By the Associated Press.

PARIS, Jan. 14.—"Houses that kill" are slowly being demolished in Paris but there remain yet many buildings where there are hundreds of bedrooms without ventilation or sunlight. Grouped along the ancient "Street of the Ovens" are tenements that soon are to be torn down. There were 5000 such buildings 30 years ago when the city began collecting reports on each separate house. These were considerably reduced before the war but the housing shortage has delayed further action.

MONDAY!

1ST ANNIVERSARY SALE

Open Monday at 7:30 A.M.

In Our New Department of FURNISHINGS & HATS!

No Telephone Orders! In justice to all we cannot accept telephone orders on these sale items.

—for the convenience of those who wish to shop before going to work!

—A sale in which every item has been carefully, deliberately planned to be AN AMAZING Birthday Value! A Sale that YOU will certainly want to attend!

—A sale that will live long in the memory of St. Louisans for its Timeliness! Immense Assortments! and Sensational Values!

Extra! FINE QUALITY PERCALE PAJAMAS $1



Men's Fine Quality Percale Pajamas in the plain white, tan, blue and helio shades ...trimmed with Bayon Frogs!...Fresh! New! Just Unpacked! They're full cut and well tailored...sizes 15, 16, 17 and 18!...A REAL Value at $1.00.

Also included in this lot are a limited number of cotton flannelette Pajamas at $1!

— $4.50 & $5 SAMPLE HATS!



$2.85

A Sensational Purchase—Just 600 Hats in All!...Some are unlined!...Some are satin lined!...ALL are designed in the very newest 1928 styles!...Raw Edge! Snap Brim! Welt Edge! and Set Brims! Etc....Some with contrasting bands! Some with plain bands!...All sizes 6¾ to 7⅞ in the fashionable shades of light Tan, Deep Tan, Coral Tan, Chestnut Brown, Light Steel, Dark Steel and Pearl. Real $4.50 and $5.00 values in this Big Anniversary Sale at $2.85.

Extra! Men's All-Wool '1928' Caps 89c

Just 500 of these extra quality Caps in the lot...every one made of good all-wool suitings in fancy light and dark patterns...splendidly lined...extra well made...all sizes 6¾ to 7⅛. A real $1.25 value in this Anniversary Sale at 89c.

Men's Fine 50c 55c HOSE 35¢ 3 Pair for $1.00



—Fancy Rayon Plaited Hose!
—Fancy Pattern Rayon Hose!
—Wool and Cotton Mixed Hose!
—Fancy Plaid Cotton Hose!

2500 pairs all together...grouped in one big lot at 35c per pair or 3 pairs for $1.00! Remember, ALL are FIRST QUALITY (no seconds) and they come in the newest style fancy plaid and vertical stripe patterns. 35c or 3 pairs for $1.00.

Sale! Genuine VAN HEUSEN the World's Smartest COLLAR 23¢



OH! MAN!...LOOK!...The Genuine Van Heusen Collars...at 23c. Why, it's almost like giving them away! ...They're FIRST QUALITY!...They're New!...Just unpacked!...The majority of the boxes still sealed!... and in the very newest styles!...All sizes 13½ to 18½! Stock up Now—YOU MAY NEVER HAVE ANOTHER OPPORTUNITY SUCH AS THIS...Remember!...FIRST QUALITY genuine Van Heusen Collars—the kind that sell at 35c, 3 for $1, everywhere in America...priced in this Anniversary Sale at 23c!

We reserve the right to limit quantities!..None sold to dealers!

For BOYS!



Boys' All-Wool Spring Caps
Anniversary Sale Price... 75c

Splendidly tailored of all-wool Suiting in various colors, patterns and sizes 6⅝ to 7⅞. Sale Price, 75c.

Boys' Cricket Sweaters
Anniversary Sale Price... $2.38

A limited lot of boys' fancy cricket neck pullover Sweaters...in a big variety of striking color combinations and pleasing patterns. Knit of all-wool yarns. All sizes 28 to 36 chest at $2.38.

Boys' Sport Coats
Anniversary Sale Price... $2.38

Attractive little Sport Coats...Knit of selected worsted and cotton mixed yarns....Four-pocket style!...In shades of brown or green heather...Sizes 28 to 36 chest...Priced in this Anniversary Sale at $2.38.

Boys' Lumberjacks
Anniversary Sale Price... $2.78

All-wool Lumberjacks...at $2.78...Come in the popular style with sport collars, knit bottoms, two pockets, etc....Sizes 6 to 18 years ...Anniversary Sale Price, $2.78.

Boys' Collar-Attached Blouses
Anniversary Sale Price... 58c

About 1000 boys' fine quality Blouses in collar-attached style...Well tailored...of such guaranteed fast color material as fancy percale ...Plain colored broadcloth...Woven or printed madras...and printed Jacquard broadcloth....Sizes 6 to 15 years....Anniversary Sale Price, 58c.

1000 Boys' Shirts and Blouses of the Better Quality
Anniversary Sale Price... 74c

Amazing values!...For we have gathered together about 1000 boys' collar-attached Shirts and Blouses and placed them in one Big Anniversary Sale Group at 74c!...Choose from plain-colored broadcloth...printed Jacquard broadcloth...fancy percales...woven madras ...etc....Extra well made....UNUSUAL Anniversary Sale value at 74c!

Boys' Extra Fine Shirts
Anniversary Sale Price... 88c

250 fine quality Broadcloth Shirts in the wanted white, tan and blue shades...Collar-attached style..."America's Best," or "Model Brand"...Sizes 12 to 14...in this Anniversary Sale at 88c.

4800 Extra Fine Quality.... $2-$2.50 SHIRTS!

Fresh! New! Fine Quality Broadcloth Shirts!...in Choice of Collar Attached ... Separate-Collar-to-Match ...or Neckband Styles!...Shirts that Spell C-L-A-S-S in Capital Letters! Shirts that were made by manufacturers who know HOW ... of the rich, lustrous broadcloth that seems to improve with age!...Full Cut! ...FIRST QUALITY Shirts that will be a welcome addition to ANY MAN'S Wardrobe!

—Genuine Imported English Broadcloth!
—Fancy Printed Jacquard Broadcloth!
—Fancy Rayon Stripe Broadcloth!

$1.39 Anniversary Sale Price

Sizes 14 to 17



Yes! All sizes, 14 to 17, in the lot! And sleeve lengths of 33, 34 and 35 inches! Buy 'em by the Half Dozen! Sale Price, $1.39.

Men's 10c ARROW fine Cotton Handkerchiefs at 7½c

Men's 85c Athletic Union Suits in sizes 36 to 46 at 59c

Men's $3.95 all-wool and rayon mixed cricket neck pull-over Sweaters at $2.95

Men's $5 splendid quality Bath Robes in all sizes, at $2.95

Men's elastic web Suspenders (with leather ends), at 44c

Men's $1.25 and $1.50 medium weight knit Union Suits at 95c

Mail Orders Filled While Quantites Last! Include 10c for Parcel Post

WEIL

Open Monday 7:30 A. M. Until 6 P. M.

N. W. Cor. 8th & Washington Av.

6000 Fine Quality DOLLAR TIES

—in This Anniversary Sale at

50¢



6000 of the finest Ties you have seen in many a day at 50c...Correctly tailored...Unusually well finished of fine quality tie silks in the wanted 1928 weaves!...Hundreds of patterns and color combinations to choose from ...such as: fancy stripes! Triple stripes! Broadway stripes! Regimental stripes! Jacquard figures! Persian effects! Fancy plaids! Rich brocades! Etc. Wool lined too!

50¢ EACH

Men's Fine Quality Handmade Ties
Anniversary Sale Price $1.35

Beautifully patterned Ties...the Kind that Sell at $2.00 in exclusive shops all over America...In many new patterns and color effects... Handmade of fine Quality tie silk ...While they last, your choice, $1.35.

1012 N. Grand OPEN UNTIL 8 P. M.

January Sale

TRADE IN YOUR OLD CLOTHES ON NEW

OVERCOATS SUITS



Coats and Vests $1.50 to $5.50

SAVE ⅓ to ½

Young Men's NEW Overcoats $3.9

Men's Fine NEW SUITS or Overcoats $9.9

MEN'S $32 Overcoats or SUITS $1(

Men's Sheep Lined Jacket COATS $3.

Young Men's BLUE SERGE PANTS $1.95



A Deposit Holds Any Garment

$12.95 BUYS THIS GENUINE $30 KUNIPELT $1.95 LAST YEAR'S NEW COATS FUR COLLAR

BOYS & GIRLS

Boys' Large Size Suits...
Boys' Large Size Pants...
Boys' $7.50 Mackinaws...
$2.95. Small Child's $3 Coa...
95c. Large Size Baby Coa...
$1.45.

FUR-TRIMMED COATS

$7.95 Silk-lined Fur-Trimmed Coat... Worth $1

$9.95 Magnificent Coat, silk-lined, wool, high grade trimmed

$14.95 Calf Skin Fur Trimmed; beautifully lined; sold for $20.00

$19.95 Silk Plush, Fur Collar and Cuffs; sold for $30.00

ALL COATS REDUCED NEARLY ONE-HALF



1¢ DRESS SALE

BUY ONE DRESS AND GET ANOTHER FOR 1¢

Prices, $1.95 to $14.95

FUR COATS



$10.95 Misses' Fur COATS Worth $20

$12.95 Fur Lined (Japanese) Lining... COATS, Worth $

$10.95 Fur Lined AUTOMOBILE COATS, Worth $

$32.95 Placed Special COATS, to match sent Remnan

$59.50 KARAKUL (Imitation) Worth $90

$24.95 MARMINK (Imitation) Worth $40



$19.95 FUR COAT SELF COLLAR WORTH $45

FUR Jacquettes $7.95

1012 N. GRAND

PART FOUR.



MISS JULIA FAY CART... daughter of Mr. and Mrs. B... Carton, whose betrothal to W... ner Donovan, son of John F.... van, has been made known.

Junior League To Receive N... Members Tue...

Will Be Guests of Ho... Tea to Be Given by ... at Home of Mrs. E... Schofield Travers, the... ident.

ONE OF the largest parties of... will be the annual tea to be gi... board of the Junior League... afternoon at 4:30 o'clock at the ho... Edward Schofield Travers, presid... Lindell boulevard, in honor of the... women who have been invited to... members this season and transfer... from other cities for the past year.

Receiving with Mrs. Travers w... Arthur S. Kendall, chairman of... sional membership committee, and... neth Drummond. Mrs. Kenneth ... Mrs. Francis Linton Gross will ser... members of the board, including t... Mrs. Carl J. Koehler, formerly Mi... Simmons; Miss Martha Love, Miss... Miss Ruth McElroy, and Miss Alic... the members at large, Miss Eugenia... Mrs. Royal D. Kercheval, Mrs. Dan... Mrs. Floyd B. Augustine; the re... president, Mrs. Archie Lee, and... chairmen, will assist without hat...

The committees, of which there ... ing array, arrange for and carry o... branches of philanthropic work for... league is organized. For the Ar... terest Committee, Mrs. Dudley ... chairman; for the Blind, Mrs. Lin... Jr.; Club Housekeeper, is Miss Ja... and in her absence on a world ... Samuel Fitzhugh Gordon; Good W... Miss Katherine Sipple; Hospital, ... neth Bitting; Hostess, Incorporate... De Smet Carton; Home Service, ... Smyth; Magazine Editor for St. ... Mason Scudder; Editor of Topic... chapter publication, Mrs. Garneau...

and OPEN UNTIL 8 P. M.
ry Sale
RCOATS
UITS
SAVE 1/3 to 1/2
Young Men's NEW Overcoats $3.95
Men's Fine NEW SUITS or Overcoats $9.95
MEN'S $32 Overcoats or SUITS $16
Men's Sheep Lined Jacket COATS $3.95
BOYS & GIRLS
Boys' Large Size Suits, $1.95
Boys' Large Size Pants, 69c
Boys' $7.50 Mackinaws, now $2.95. Small Child's $3 Coat 95c. Large Size Girls' Coats $1.45.
FUR-TRIMMED COATS
$7.95 Silk-lined lavishly Fur-Trimmed Coats; Worth $15
$9.95 Magnificent Stout Coat, silk-lined, all wool, high grade fur trimmed.
$14.95 Calf Skin Fur Coat; beautifully lined; sold for $39.50.
$19.95 Silk Plush, Marmink Collar and Cuffs; sold for $39.50.
ALL COATS REDUCED NEARLY ONE-HALF
FUR COATS
$10.95 Misses' Fur COATS Worth $20
$12.95 Fur Lined (Leopard line) Linings, CLOTH COATS, Worth $2
$10.95 Fur Lined AUTOMOBILE COATS, Worth $2
$32.95 Pieced OPOSSUM COATS, to represent Raccoon
$59.50 KARACUL (Imitation) Worth $90
$24.95 MARMINK (Imitation) Worth $45
N. GRAND

ST. LOUIS POST-DISPATCH
SOCIETY NEWS SECTION
PART FOUR. ST. LOUIS, SUNDAY MORNING, JANUARY 15, 1928. PAGES 1—16.



MRS. LOUISE G. CHAPPELL RUMSEY and her daughter Miss Louise Rumsey, photographed on the Biancomano as they sailed last week for a trip abroad. —Ellis Barnett.

MISS JULIA FAY CARTON, daughter of Mr. and Mrs. Benoist Carton, whose betrothal to W. Milner Donovan, son of John F. Donovan, has been made known. —Kajiwara



MISS KATHARINE McCLUNEY, daughter of Mr. and Mrs. Samuel C. McCluney, who gave a dinner dance last evening at the St. Louis Country Club for Miss Elise Whittemore, Miss Margaret Burkham and Miss Carol McDonald. —Kandeler



MRS. EDWARD SCHOFIELD TRAVERS, who will be hostess to the new members of the Junior League, at a tea Jan. 17. Mrs. Travers is president of the St. Louis Chapter. —Ashen-Brenner.



MISS SUSIE SINGLETON, daughter of Mr. and Mrs. Marvin E. Singleton. She will depart Jan. 21, for a visit in Palm Beach, Fla. —Ashen-Brenner.



MISS CHOUTEAU SCOTT, daughter of Mrs. Pierre Chouteau Scott of the Forest Park Hotel. Mrs. Scott and her daughter will return Thursday from a visit in New Orleans, La. —Ashen-Brenner.

MRS. CARL J. KOEHLER She was, before her marriage Wednesday, Miss Eleanor D. Simmons, daughter of Mr. and Mrs. Wallace D. Simmons. —Ashen-Brenner.

Junior League To Receive New Members Tuesday

Will Be Guests of Honor at Tea to Be Given by Board at Home of Mrs. Edward Schofield Travers, the President.

ONE OF the largest parties of the week will be the annual tea to be given by the board of the Junior League Tuesday afternoon at 4:30 o'clock at the home of Mrs. Edward Schofield Travers, president, 3684 Lindell boulevard, in honor of the 22 young women who have been invited to become members this season and transfer members from other cities for the past year.

Receiving with Mrs. Travers will be Mrs. Arthur S. Kendall, chairman of the provisional membership committee, and Mrs. Kenneth Drummond. Mrs. Kenneth Bitting and Mrs. Francis Linton Gross will serve tea, and members of the board, including the officers, Mrs. Carl J. Koehler, formerly Miss Eleanor Simmons; Miss Martha Love, Miss Jane and Miss Ruth McElroy, and Miss Alice Francis; the members at large, Miss Eugenie Edmunds, Mrs. Royal D. Kercheval, Mrs. Dan W. Jones, Mrs. Floyd B. Augustine; the regional vice president, Mrs. Archie Lee, and committee chairmen, will assist without hats.

The committees, of which there is an imposing array, arrange for and carry on the many branches of philanthropic work for which the league is organized. For the Arts and Interest Committee, Mrs. Dudley French is chairman; for the Blind, Mrs. Lindell Gordon Jr.; Club Housekeeper is Miss Jane Parsons, and in her absence on a world tour, Mrs. Samuel Fitzhugh Gordon; Good Will Nursery, Miss Katherine Sipple; Hospital, Mrs. Kenneth Bitting; Hostess, Incorporated, Mrs. Leo De Smet Carton; Home Service, Mrs. Watts Smyth; Magazine Editor for St. Louis, Mrs. Mason Scudder; Editor of Topics, the local chapter publication, Mrs. Garneau Weld, with Miss Ruth McElroy assisting; Open Door, the Junior League Shop, Mrs. John H. Holliday; Publicity, Miss Marceline Reyburn and Mrs. Anthony B. Pay; Puppets, Mrs. Archie Lee; Settlements, Miss Julia Fay Carton; Work Shop Committee, Mrs. Douglas Smiley; Transportation, Mrs. Alfred W. Brown, and Telephone Committee, Mrs. Marion L. J. Lambert.

The "hostess, incorporated" is a new department of the local chapter, formed for assistance to prospective hostesses. Mrs. Carton's committee contracts for sending flowers to steamers leaving any port, with the assistance of florists; addressing invitations, sending "thank you" notes, and furnishing lists of guests for childrens' parties.

Some of the most interesting work done by the league is the care of the blind. They are read to in their homes, taken for walks and their handiwork sold in the Open Door. Two league members are transcribing books into Braille to aid them in their efforts at independence. Another activity is the occupational therapy work shop in Barnes Hospital, where the handicapped are taught to make useful articles, for which they are paid, and the articles sold, also through the medium of the Open Door. One of the doll houses made by the handicaped men has been sent recently to a competitive exhibition in New York.

In the interest of the various departments of the work a "point system" has been inaugurated in the St. Louis chapter, by which each member must have at least 32 points to her credit for each year in order to remain active in the League. A point is a duty assigned by a committee chairman. In addition she must have at least three emergency points which she acquires by responding to unexpected calls for service. A failure to respond or send a substitute results in a fine. The new members will be required to have half the stated quota this year.

The Arts and Interest Committee has to do with the cultural side of the league. It arranges for the series of French lectures held in the club rooms each week; the glee club organization, and musical mornings for league members. This committee also has arranged for a class in English literature, to

Continued on Next Page.

New Features for College Club Benefit

AN INNOVATION in entre acte entertainment at the College Club Scholarship Benefit performance Jan. 30 at the American Theater, has been announced by the committee in charge, of which Mrs. Archer O'Reilly is chairman.

The custom of responses from the different colleges, in the form of alma mater songs and cheers announced on the program, has been abandoned in favor of an interlocutor, who will introduce various speakers and singers. The interlocutor will be chosen from a number of volunteers. There also will be an opportunity for the audience to join in "Sweet Adeline" and "Working On a Railroad." The new features will follow curtain speeches by Otis Skinner, Henrietta Crosman and Mrs. Fiske, who will star in the revival of "The Merry Wives of Windsor."

Assisting Mrs. O'Reilly in arrangements are: Mrs. R. H. B. Thompson, Mrs. Frederick B. Eiseman, Miss Mildred McCluney, Miss Helen Bechtell, Mrs. M. D. Curran, Mrs. John O. Price, Mrs. Philip Drabelle, Mrs. H. McClure Young, Miss Charlotte Gerhard and Mrs. W. E. Wittrig.

Engagement Announced

ANNOUNCEMENT was made Friday at a bridge luncheon at her home of the engagement of Miss Ruth Brigham, daughter of Mr. and Mrs. Arthur P. Brigham of 480 Oakwood avenue, Webster Groves, to Gene C. Hutchinson of Cleveland, O.

Miss Brigham and her fiance are graduates of Washington University.

Mrs. Margaret Bostwick Weds E. S. Harrison

IN A candle-lighted room, with yellow roses banking an improvised altar at one end, Mrs. Margaret McKittrick Jones Bostwick became the bride of Edwin Sterne Harrison of Glendale at her home yesterday afternoon. The ceremony was performed by the Rev. Dr. William L. Sullivan of the Church of the Messiah, in the presence of a group of close friends.

The bride, her fiance and his brother, James Harrison, who served as best man and the only attendant, passed through an aisle of ribbons held by her small daughter, Theodine Bostwick, and Theoline's small cousins, Louise French, daughter of Mr. and Mrs. Dudley French, and Mary Jane and Charles Claflin Allen III, children of Mr. and Mrs. Charles Claflin Allen Jr. The little girls wore flesh-tinted georgette frocks and leghorn hats, trimmed with matching georgette, and carried tiny rose nosegays in paper frills. The little boy was in black velvet.

The bride wore an afternoon gown of French blonde satin, with fringe trimming, and a hat to match. Her flowers were faint pink roses, combined with lilies of the valley, arranged in a corsage bouquet.

An informal reception followed the ceremony. Mr. and Mrs. Harrison will spend their honeymoon in California and will occupy the bride's home at 319 North Taylor avenue upon their return.

Mrs. Harrison is the daughter of William Victor Jones. She is a member of the Junior League and the former Imperial Club. Mr. Harrison is a graduate of Harvard University and a member of the University and Algonquin clubs. His sister is Mrs. Frederick S. Plant of Webster Groves.

Guests Arriving for Turner-Gamble Wedding

OUT-OF-TOWN guests are beginning to arrive for the wedding of Miss Margarette Turner, daughter of Mr. and Mrs. C. Hunt Turner Jr. of 470 Lake avenue, and Allan Preston Gamble, son of Mrs. David C. Gamble of 5381 Waterman avenue, which will be an important social event of this month. The ceremony will take place at 5 o'clock the afternoon of Jan. 28 at Christ Church Cathedral, and will be followed by a small reception at the home of the bride's uncle and aunt, Mr. and Mrs. Howard L. O'Fallon, 4943 Pershing avenue.

Miss Ethel O'Fallon of Norfolk, Va., a sister of Mrs. Turner, is her guest, and Miss Eleanor Gamble, daughter of Mrs. Hamilton Gamble of Paris, a niece of the bridegroom-elect, arrived Friday to visit Miss Martha Love, daughter of Mr. and Mrs. Edward K. Love of 44 Westmoreland place, until Tuesday, when she will be with her grandmother until after the wedding. Mr. and Mrs. Wyely Grandy of Norfolk, the latter Mrs. Turner's niece, will arrive a few days before the ceremony and will be guests of the Howard O'Fallons. Mrs. Grandy was before her marriage Miss Mary Randolph, a popular St. Louis belle, who made her debut from the old O'Fallon home. Miss Elizabeth Simms of Washington, D. C., Miss Turner's roommate at Smith College, who is to be a bridesmaid, will be in St. Louis for a week before the ceremony for the pre-wedding parties as the guest of Miss Katherine Sipple, daughter of Mr. and Mrs. William C. Sipple of Brentmoor. Kenneth Potter of St. Louis, who is in the Diplomatic Service in Washington, will return to be a groomsman.

The bridal party, in addition to Miss Simms, will comprise Miss Lucy Turner as maid of honor; Miss Sipple, Miss Carolyn Bailey, Miss Mary O'Fallon, Gus Gamble, who is to be his brother's best man; Mr. Potter, Dr. Anthony B. Day, Charles Claflin Allen Jr., Dudley French and Hilgard Tittman.

Parties for Debutantes

THREE of the debutantes, Miss Dorinda Kennerly, Miss Elise Whittemore and Miss Margaret Burkham, will be guests of honor at a mixed luncheon to be given today at the St. Louis Country Club by Mr. and Mrs. Arthur C. Garrison of 25 Lenox place. Tomorrow night there will be two theater parties for the buds. Mr. and Mrs. Lynton T. Block will give one for Miss Mary Brooks Holmes, and the other is in honor of Miss Florence Ludington and Miss Virginia Hemenway, with Miss Susie Singleton as hostess.

Midwinter Travels Of St. Louisans And Their Friends

MISS MARTHA LOVE, daughter of Mr. and Mrs. Edward K. Love of 44 Westmoreland place, will depart Tuesday for Pittsburg, Pa., to join Miss Frances Burdick of Pittsburg, who will be a member of the party with Miss Love at Lake Placid, in the Adirondack Mountains, to take part in the winter sports.

Miss Lenore Cahill, daughter of Mr. and Mrs. James J. Cahill of 4475 Lindell boulevard, will depart tomorrow for Providence, R. I., to spend a month with her sister, Mrs. Robert Sullivan. Mrs. Sullivan will meet Miss Cahill in New York, where they will spend a few days before going to Providence.

M. H. Cornet of 4550 Pershing avenue, and his youngest daughter, Miss Marjorie, will sail from New York, Jan. 25, for a Mediterranean cruise. Another daughter, Miss Ruth Cornet, who is visiting in New York, will remain a fortnight longer.

Mrs. Frank V. Woodlock of 6640 University drive, who has been seriously ill at St. Luke's Hospital, is convalescent.

Mr. and Mrs. Robert Harry Matthews, who have been living in Detroit for a year or more, have returned to St. Louis and are at Hotel Chase.

Mr. and Mrs. Aaron Fuller and Mr. and Mrs. David G. Braham of Hotel Chase will depart Tuesday for California where they will spend two months.

Miss Louise Woodruff, daughter of Dr. and Mrs. Frederick E. Woodruff of 4 Kingsbury place, and Miss Alice Day of the Buckingham Hotel will sail Jan. 21 for a Mediterranean cruise.

Mrs. George Lane of Lowell, Mass., formerly Miss Alice Adams of St. Louis, is the guest of Mrs. Walter Allen of 5774 Westminster place.

Mrs. Robert L. Jordan of Clayton and McKnight roads, and her young daughter, Jane, will depart Friday for Hot Springs, Ark., to join Mrs. Jordan's parents, Mr. and Mrs. Eugene Clay Gibson, of the Clayton and McKnights roads, who departed for Hot Springs Thursday.

Miss Gladys Sellers, daughter of Mr. and Mrs. Morris W. Sellers of the Congress Apartments, departed Thursday for Florida where she will visit at Palm Beach, Miami and Fort Lauderdale. She will also go to Havana, Cuba, before returning home.

Mrs. John Crandall of Dallas, Tex., arrived yesterday to visit in St. Louis, her former home. While here she will be at the Gatesworth Hotel. Mrs. Crandall was formerly Miss Lucille Meyerson.

Mrs. Warne Niedringhaus of 48 Portland place and her two children are passing three weeks at Havana, Cuba. They were accompanied by Mrs. Niedringhaus' mother, Mrs. Adolphus Busch III of Grand View Farm.

Mrs. Alfred C. Carr of Glenco Park, Glenco, Mo., has gone to Jacksonville and Daytona Beach, Fla., for a visit of three months.

Mr. and Mrs. Hemen J. Pettengill of the St. Louis Country Club grounds will pass three months at the St. Anthony Hotel, San Antonio, Tex. They will depart today and will make the trip by motor. Mrs. Pettengill's daughter, Mrs. Gentry Shelton will be at Hotel Chase for the winter.

Mr. and Mrs. John Wallace Fristoe of 18 Washington terrace, and their daughter, Miss Frances Fristoe, will depart Thursday for an indefinite visit at Ormond Beach, Fla.

Mr. and Mrs. John H. Holliday of 20 North Kingshighway returned Thursday from Washington, D. C., where they went to attend the dinner given by Secretary of War Dwight F. Davis and Mrs. Davis, given in honor of President Coolidge at the Davis home Tuesday.

Mrs. George Robertson of Dunfermline, Scotland, and her daughter, Miss Mairi Robertson, who have been visiting Mrs. Robertson's mother, Mrs. Mary Wright of 5506 Maple avenue, and Mrs. Robertson's sister, Mrs. Isaac Lippincott of 5944 West Cabanne place, will sail March 17, for their home. Mrs. Wright is planning to go abroad this summer to visit her daughter and her family.

Mrs. George W. Niedringhaus of Westmoreland place, has as her guest, Miss Edith Piper of New York, who arrived yesterday. Miss Piper will be soloist at the symphony concert this afternoon.

Mrs. Marion Stewart Dimmock of New York, formerly Miss Marion Winstead of St. Louis, is visiting Mrs. Sam S. Butler of 4515 Lindell boulevard. Mrs. Dimmock is being informally entertained during her visit in St. Louis.

Mr. and Mrs. Edward V. Papin formerly of 4642 Pershing avenue, are visiting St. Louis. They are for the present guests at Hotel Chase. Mr. and Mrs. Papin are planning a late winter visit in the South. They expect to give up their home here and make their permanent home at Rye Beach, N. H., where they have a summer home. Another St. Louis family, Mr. and Mrs. Ewing Hill formerly of this city, have given up their residence here and make their home in Rye Beach. They are now in Pasadena, Cal., but sail in March for Europe where they will remain until they open their summer home in June.

Mr. and Mrs. Albert T. Terry of 5231 Westminster place, will pass the late winter in Nassau. They will depart within a fortnight and will be accompanied by Mr. and Mrs. Joseph W. Lewis of 12 Hortense place.

Mr. and Mrs. Lindell Gordon who are passing the winter at their country home in Arcadia, Mo., are at the home of their daughter, Mrs. John Gates Williams of Log Cabin Lane, while Mr. and Mrs. Williams are in New York for a visit.

Mr. and Mrs. Marion W. Niedringhaus of the La Due road, and their young daughter, will depart Jan. 26, for Olympia, Fla., for a visit of three weeks at Olympia Beach Inn. They will be joined there by Mr. Niedringhaus brother, J. Erwin Niedringhaus of 10 Westmoreland place, who is now at Pass Christian, Mass., with his brother, George W. Niedringhaus Jr.

Mr. and Mrs. H. M. Pflagner of 19 Kingsbury place departed Wednesday for New York, from where they sailed yesterday for a cruise around the coast of Africa. They will visit in London and Paris before returning home in the spring. A dinner for 50 guests was given in their honor by Mr. and Mrs. Clarence Howard of 5501 Chamberlain avenue. Sailing on the same steamer were Mr. and Mrs. John B. Denvir Jr., of 15 Washington terrace and Mrs. Denvir's daughter, Miss Jone Parsons.

Mrs. James Avery Draper of Wilmington, Del., will come to St. Louis this month on her way to Honolulu to visit her parents, Mr. and Mrs. James L. Ford of Hotel Chase, and her brother and sister-in-law, Mr. and Mrs. James L. Ford, Jr., of 54 Westmoreland place. Mrs. Draper will pass the late winter in Wilmington with Miss Amy Dupont of Wilmington.

Mrs. W. Pelham H. Turner of 4 North Kingshighway and her young daughter, will leave Jan. 17 for California to remain two months. They will pass part of the time with Mrs. George Leib of Burlingame and the rest of it at Pasadena. Mrs. Leib is a sister of Mrs. George R. Wendling Jr. of 4905 Pershing avenue.

Mrs. Louise Chappell Rumsey of Hotel Chase, and her daughter, Miss Louise sailed last week for a nine months' tour of Europe. They plan to return to St. Louis next September. Miss Rumsey will be a debutante next season.

Mrs. H. Wheeler Bond of 12 Vanderventer place, has as her guest for this week, Mrs. Tom Burrows of Little Rock, Ark., formerly of St. Louis. Among the social affairs to be given in Mrs. Burrows' honor will be a luncheon for which Mrs. Bond will be hostess tomorrow afternoon.

Lieut. and Mrs. W. Eldred Long, stationed at Jefferson Barracks, will sail in March from San Francisco for the Philippines, where Lieut. Long will be on duty.

They will depart Feb. 2 for Memphis, Tenn., to visit Mrs. Long's mother, Mrs. Dickson A. Given. They will return to St. Louis for a week with his family in Kirkwood and will visit his aunt, Mrs. T. F. Garrett in Grand Rapids, Mich., before sailing. Mrs. Long was, before her marriage, Miss Clarissa Given.

Charles H. Collins of 6453 Cecil avenue, has resumed his studies at the Hun Preparatory School in Princeton, N. J., after spending the Christmas vacation at his home in St. Louis. Creighton Calfee, son of Mr. and Mrs. Joseph S. Calfee, of Kingsbury place has joined the student body at the same school.

MRS. HENRY ANTHONY BAKER JR.



Mrs. Baker was, before her marriage Jan. 7, Miss Ruth Bunnell, daughter of E. H. Bunnell of Webster Groves.
—Kalwara

MISS MARGARET McCLELLAN



The engagement of Miss McClellan daughter of Mr. and Mrs. Thomas McClellan of 5855 Washington boulevard, and Cadet George Raymond Bienfang, United States Military Academy, was announced recently.
Dieckman

MISS ROSE STARR



Announcement has been made of Miss Starr's engagement to Dr. Ben Druze Senturia by her brother, Max H. Starr of 280 Plaza drive.



MISS MARIE ANNETTE CUMMINS,
daughter of Mr. and Mrs. Martin F. Cummins of 5027 Minerva avenue, who will become the bride of John T. Dolan. — McEwan-Harris.



MISS MARGARET HARTNETT,
whose engagement to Arnold Hartenbach was announced recently at a bridge party at her home, 7606 Maryland avenue, Clayton. She is the daughter of Mr. and Mrs. John J. Hartnett.
Murillo.

Junior League To Receive New Members Tuesday

Continued From Preceding Page.

be directed by Dr. Seeley of the John Burroughs School, and for an exhibit of art work done by members.

The transfer members are Mrs. Edward Bemis, from Boston; Mrs. Frank Goodall, Mrs. Wyckliffe Stevenson and Mrs. William Randolph Compton Jr., Kansas City, Mo.; Mrs. Henry Jocelyn Butler, Evanston, Ill.; Mrs. Henry Dunn, Atlanta, Ga., and Mrs. William Kieffer, St. Joseph, Mo.

The new members this year were required to write a composition on league activities after a study of the various departments, instead of passing the usual examination for entrance. Mrs. George Gellhorn Jr. wrote the most successful theme, and heads the list. The others are Miss Helen Rule, Miss Ruth Cornet, Miss Dorothy Maxwell, Miss Mary Sloan, Mrs. Jules De Lescalles, Mrs. William O. Shock, Miss Emily Zimmerer, Mrs. Marvin Chamberlain, Miss Sarah Boogher, Miss Isabelle Robert, Mrs. Neil O'Day, Miss Laura Capen, Miss Susie Singleton, Miss Edith Peters, Mrs. D. D. Walker Jr., Miss Kathleen Ryan, Miss Abbie Lewis, Miss Katherine Clayes, Mrs. Frank Edgar Kauffman Jr., Miss Marian Green and Miss Ruth Bass.

Women Voters' League Tea Jan. 25

"The Woman Voter and Electric Power" will be the topic of discussion of a tea of the League of Women Voters at the Forest Park Hotel, Jan. 25. National power resources will be considered. The speaker will be Mrs. Harris T. Baldwin of Washington, D. C., national chairman of the Living Costs Committee of the League of Women Voters.

PERMANENT WAVE
No Kinks, Ringlet Ends, Marcelling, 50c
35 years in the hair business in St. Louis. All experienced operators.
HOURS 9 A. M. TO 9 P. M.
Phone DElmar 3024
$5
Talbot's Hair and Beauty Shop
1219 N. Taylor, ½ Block South of Page

SPECIAL PRICE REDUCTION
Permanent Marcel Wave.... $5
Large loose Permanent Wave, with ringlet ends .....
VICTORIA BEAUTY SALON
CEntral 8856 404 Victoria Bldg., 8th and Locust

COMPLETE
Permanent Wave $5
Large marcel wave, no water-waving combs.
DeTONTY BEAUTY SALON, 3905 DeTonty St.
Phone GRand 4842 Park Av. Car

PERMANENT WAVE $4
This is as good a permanent as you can get at any price.
THE BEAUTY SECRET
3406 S. JEFFERSON AV. Phone GRand 7522

SPECIAL—REGULAR $7 $5
Permanent Wave
Large Waves Ringlet Ends
502 N. 7th St. HIRSCH'S 502 N. 7th St.
CEntral 2394 HAIR BAZAAR, Inc. Ground Floor
German Hair Specialists for 50 Years.

PEACOCK BEAUTY SHOP
5927A EASTON
PERMANENT WAVE
Marcel Wave with ringlet end, on the new Nestle machine—every wave guaranteed..... $6
For appointment call CAbany 1322.

SWOPE'S
January Sale
Women's Shoes

Sales groups are now entirely different as many additional styles have been added.

Buy now while selections are almost unlimited.

$11.00 to $17.50 Values .. $ 9.45
$13.50 to $18.50 ..... $12.45
$16.50 to $20.00 ..... $14.45

Great Reductions on Shoes for Children—Boys—Older Girls

Swope Shoe Co.
OLIVE AT FORSE

Parties and Other Affairs

MR. AND MRS. CARL H. LANGENBERG of the St. Louis Country Club grounds gave a dinner and theater party Thursday night for 20 guests in honor of a group of debutantes. Mr. and Mrs. Langenberg will depart Jan. 27 for Osprey, Fla., to be guests for three weeks of Mrs. Lanbenberg's brother-in-law and sister, Mr. and Mrs. Hugh J. Caperton of Louisville, Ky., at their winter home.

Cards have been issued by Mr. and Mrs. Charles H. Morrill of 4534 West Pine boulevard for a mixed luncheon Sunday, Jan. 22, to be given at the Bogey Golf Club in honor of Miss Alita Davis, Miss Florence Jones, Miss Margaret Burkham, Miss Julia Wells and Miss Anne Davis, popular debutantes of the winter. Fifty guests have been invited.

Mrs. Henry Stuart Butler of 5534 Bartmer avenue gave a reception Wednesday evening in honor of the Rev. Dr. R. Calvin Dobson and Mrs. Dobson. The guests were members of the First Presbyterian Church, of which Dr. Dobson is pastor.

Invitations have been sent out by Mr. and Mrs. Edwin T. Nugent of 5228 Westminster place for a dinner to be given Saturday evening, Jan. 21, at the St. Louis Country Club dinner dance.

A benefit card party will be given Wednesday by the Mothers' Club of St. Paul's Parish for St. Joseph's Institute for the Deaf, 901 Garrison avenue. Mrs. V. W. Moore will have charge of the affair.

Mrs. Harold Meredith Kauffman of 51 Portland place was hostess at a dinner and theater party Monday night in honor of Miss Margaret Burkham, debutante daughter of Mr. and Mrs. Robert Burkham of Westminster place. The invitations were issued in the name of Miss Helen Morton, daughter of Mrs. Isaac W. Morton of 43 Portland place. Miss Morton is at the present in Paris. Her sister, Mrs. Kauffman, acted as hostess for the party. In addition to the guest of honor those present were: Miss Alita Davis, Miss Janet Douglas Shields, Miss Lucy Turner, Miss Martha Pettus, Miss Anne Vietor Davis and Miss Julia Wells Calhoun Jones, Richard Baldwin, Herbert Jones, Frederick Bush, Tullis Tupper, Louis Langenberg, William Brown Goltra, Willis Lincoln and George McNulty.

Miss Mary Druin, 7260 Manchester avenue, was hostess at a surprise miscellaneous shower for Miss Melba Mae Robinson, Wednesday evening, Jan. 11. The engagement of Miss Robinson, to Mr. Ray C. Hornberg, was recently announced.

A birthday dinner will be given today by Arthur Vogel, 9453 Edgar avenue, in honor of his mother, Mrs. Louise Vogel, who will celebrate her seventy-fifth birthday anniversary. The party will take place in the Colonial Room of Hotel Chase for 18 guests.

Miss Florence Roper of 1111 Wells avenue was the guest of honor at a tea dance given Tuesday by Miss Ruth Fox, at Hotel Coronado.

Invitations have been issued by the Century Boat Club for a masque ball to be given Saturday evening, Jan. 21.

Mrs. Herman Washington Faber and her daughter, Miss Anna Belle Faber, 3138 Allen avenue, will be at home Saturday afternoon, Jan. 28, from 4 to 6 o'clock.

A party in honor of the twenty-second birthday of Miss Lora Walther was held last Sunday evening at the home of her parents, Mr. and Mrs. Chris. Walther, 6078 Easton avenue.

PERMANENT WAVE $6
Work done by VIOLET SHERDELL, expert operator, who gets the wave to suit the individual.
A NESTLE CIRCULINE WAVE that is guaranteed to please.
PERMANENT WAVE SHOP
3123 S. Grand. GRand 6000
Second Floor Over Music Store

SAVE time in SELECTING the HELP you NEED by stating your REQUIREMENTS CLEARLY through POST-DISPATCH WANTS


PERMANENT WAVE $5
Large, loose marcel effect with ringlet ends. No trouble setting—just comb hair and wave falls right in place. This is not an ordinary low-price Wave, but a Winter wave given by expert operators. Our process leaves the hair soft and glossy and positively causes no pain.
COMPLETE
Peter Pan Beauty Shoppe
3127 N. Vandeventer Phone JEfferson 1956

PERMANENT WAVE $5
We are direct from New York and have new methods which we guarantee to give perfect satisfaction. A large, loose Marcel-looking Wave with or without ringlet ends. Special Introductory Price.

PHONE APPOINTMENTS—CHESTNUT 6429
HOLLAND BEAUTY SHOP
509-10 HOLLAND BLDG., 211 N. SEVENTH ST.

Last Chance
—to get a beautiful Permanent Wave with ringlets $5.00
Including shampoo and wave set.
MARY T. BENDER BEAUTY SHOP
LIndell 3608 359 N. Boyle
Olive-Maryland Car

Obtainable at the Swirl Marcel Permanent Wave Shoppe of St. Louis

Latest Styles From Paris
Phone MAin 2426
Henry's
OUR SWIRL Room 200 Carleton Bldg., 6th and Olive Sts. Salon de Beauty, Inc.


IF YOU ARE NOT SLENDER

Lane Bryant's Second Floor for Fashionable Apparel



Our Size Specialization in the Newest Styles Offers

FROCKS

Distinctively Slenderizing as Paris Creates Them

For Spring

Pictured—One of the Super-Fashionable Styles We Are Showing at... $49.75

Other New Spring Dresses Priced $18.50 to $89.75

MISSES' STYLES
New Department—Sizes 16+ to 28+ (34 to 48 Bust)

WOMEN'S STYLES
Stout Department—Sizes 38 to 56

Lane Bryant
SIXTH AND LOCUST

Activities of Women's Clubs In St. Louis

THE history and literature section of the Wednesday Club, Mrs. Walter M. Bartlett, chairman, will continue its study, Wednesday, at 1:30 p. m., of "Sublime Discontents," especially the manifestations against formalism and artificiality in the years from 1660 to 1729. Mrs. Ida B. Cole will read a paper on Swift's Gulliver's Travels" and Addison's and Steele's "Spectator," as examples exemplifying the point.

The Margaret A. E. McLure Chapter, United Daughters of the Confederacy, met Monday at the home of Mrs. Thomas F. Browne, 5560 Chamberlain avenue, with Mrs. M. A. Breen, Mrs. Otto Furbinger, Mrs. V. P. Dehorne and Mrs. C. A. Sunder assisting hostesses. The ball, which is held annually for the benefit of the scholarship fund, was announced for Feb. 3, at Hotel Chase.

The Board of the "Spirit of St. Louis" Memorial Committee will meet at Town Club, Tuesday, at 10:30 a. m. An informal luncheon will follow. Mrs. Howard Bailey, first vice chairman, will preside.

Mrs. James M. McCabe, former chairman, being unable to continue in the office, has accepted the place of honorary chairman. Contributions are still being received by the treasurer, Mrs. Charles H. Hoyle, 5702 Cabanne avenue. The committee will meet Feb. 7, at Jefferson Memorial, when the type of memorial selected may be changed. Formal notice has been sent to the 165 members of the committee.

The St. Louis College Club will meet at the clubhouse, 5428 Delmar boulevard, Tuesday, at 3 p. m. Alexander Buchan, professor of English literature at Maryville College of the Sacred Heart, will speak on "Justification of Literature." The Literature Committee will be in charge of the program. The following members of the club, graduates of foreign universities, will assist as hostesses: Mrs. W. Roy Mackenzie, Dalhousie University; Mrs. A. L. Hughes, McGill; Mrs. Walter Kirchner and Mrs. Harriet P. Sawyer, Berlin; Mrs. A. O. Shaklee, Grenoble, and Dr. Emmy Ross, Washington, will depart Friday for Munich.

The French Study Group will meet at 3:30 p. m. Wednesday at the clubhouse, with Mrs. Deicke as leader. The board of managers will meet Friday at 2:45 p. m.

Members and their guests are invited to a presentation of "Tea for Three," by Roi Cooper Megrue to be given by the Special Meetings and Drama Committee, Friday, at 8 p. m., at the clubhouse. Dinner will be served at 6:30 p. m.

Miss Alves Long, appointed by President Wooley of Mount Holyoke College to represent the St. Louis branch of the A. A. U. W. at the third conference on "The Cause and Cure of War," this week in the capital,

Mrs. Curtis M. Parker addressed the Denton J. Snider Association of Universal Culture yesterday in Cabanne Branch Library at 3 o'clock, on "The Upper World of Homer."

Mrs. R. H. Cooper and Mrs. Walter H. Williams were the speakers at the Jan. 7 meeting. Mrs. Cooper spoke of the "Women of the Iliad." Mrs. Williams discussed current events.

Mrs. T. E. Ferguson, program chairman, presented Miss Harriett Clark Hullek, B. S. S. D., who gave a psycho-mathematical analysis of Helen of Troy, bringing her discussion up to the present date.

It was voted to send Dr. Snider's books on Lincoln to the Lincoln library in Mexico City which opened and was dedicated while Lindbergh was a recent guest of the Mexican Government.

The meetings are open to the public.

The Monday Charity Club held its first meeting of the year at Forest Park Hotel, Monday. A series of card parties will be given at the homes of members in place of a large card party Easter Monday, as has been the custom. The next meeting will be held Feb. 6, at Forest Park Hotel, with Mrs. H. H. Hanses as hostess.

St. Louis Chapter, Daughters of the American Colonists, will meet at Forest Park Hotel Friday at 2 p. m. The State board meeting will be at 10:30 a. m. and will be followed by a meeting of the chapter board and a luncheon. Mrs. Emily Grant Hutchison will talk on "Colonial Art" and Mrs. Lon Saunders, the regent, will preside.

Dr. George R. Dodson will address the Tuesday Literary Club of St. Louis, Jan. 17, on "The Cultural Influence of the Home."

The monthly meeting of the executive board of the Webster Groves Peace Council was held Jan. 4 at the home of Mrs. Robert Roessel, 207 Forest avenue. Two books were added to the Peace Council book shelf in the Webster Groves Public Library, "Right Off the Map," by E. E. Montague, and "Friends in Strange Garments," by Anna Milo Upjohn.

The council will meet Wednesday with Mrs. Williard Wright of 112 Gray avenue. The subject will be "The Youth Movement," with Mrs. Robert Roessel as leader.

The dramatic art section of the Scottish Rite Woman's Club will meet Tuesday at 1 o'clock in the lounge of Scottish Rite Cathedral. "Thanatopsis," which is to be divided in six parts, will be the subject. Each part will be read by two members of the section.

The Mother Craft Class of St. John's Methodist Church met last week in the Sunday School room. A paper was read by Mrs. X. F.

Other Affairs

Douglas Shields, Miss Lucy Turner, Miss Martha Pettus, Miss Anne Vietor Davis and Miss Julia Wells; Calhoun Jones, Richard Baldwin, Herbert Jones, Frederick Swarts, Tullis Tupper, Louis Lumaghi, William Brown Goltra, William Lincoln and George McNulty.

Miss Mary Druin, 7260 Manchester avenue, was hostess at a surprise miscellaneous shower for Miss Melba Mae Robinson, Wednesday evening, Jan. 11. The engagement of Miss Robinson, to Mr. Roy C. Hornberg, was recently announced.

A birthday dinner will be given today by Arthur Vogel, 9453 Edgar avenue, in honor of his mother, Mrs. Louise Vogel, who will celebrate her seventy-fifth birthday anniversary. The party will take place in the Colonial Room of Hotel Chase for 18 guests.

Miss Florence Roper of 5215 Wells avenue was the guest of honor at a tea dance given Tuesday by Miss Ruth Fox, at Hotel Coronado.

Invitations have been issued by the Century Boat Club for a masque ball to be given Saturday evening, Jan. 21.

Mrs. Herman Washington Faber and her daughter, Miss Anna Belle Faber, 3158 Allen avenue, will be at home Saturday afternoon, Jan. 28, from 4 to 6 o'clock.

A party in honor of the twenty-second birthday of Miss Laura Walther was held last Sunday evening at the home of her parents, Mr. and Mrs. Chris. Walther, 6676 Easton avenue.

PERMANENT WAVE $6
Work done by VIOLET SHERDELL, expert operator, who gets the wave to suit the individual.
A NESTLE CIRCULINE WAVE that is guaranteed to please.
PERMANENT WAVE SHOP
3123 S. Grand. GRand 8968
Second Floor Over Music Store

SAVE time in SELECTING the HELP you NEED by stating your REQUIREMENTS CLEARLY through POST-DISPATCH WANTS.

ANENT WAVE $5
effect with ringlet ends. No trouble hair and wave falls right in place. ary low-price Wave, but a Winter special! erators. Our process leaves the hair soft tively causes no pain.
auty Shoppe COMPLETE 3127 N. Union Blvd. Phone FOrest 1510

WAVE $5
I have new methods ct satisfaction. A e with or without ry Price.
S—CHESTNUT 6429
AUTY SHOP 211 N. SEVENTH ST.

el Permanent Wave Shoppe of St. Louis
tyles From Paris
hone MAin 2426
nny's
on Bldg., e Ste. Salon de Beauty, Inc.

T-SLENDER
Size Specialization
he Newest Styles Offers
ROCKS
ctively Slenderizing
aris Creates Them
or Spring
One of Fashionable Are Showing at... $49.75
er New Spring Dresses ted $18.50 to $89.75
MISSES' STYLES
Department—Sizes 16+ to 28+ (34 to 48 Bust)
WOMEN'S STYLES
Department—Sizes 38 to 56
yant
UST

Activities of Women's Clubs In St. Louis

THE history and literature section of the Wednesday Club, Mrs. Walter M. Bartlett, chairman, will continue its study, Wednesday, at 1:30 p. m., of "Sublime Disconsents," especially the manifestations against formalism and artificiality in the years from 1660 to 1729. Mrs. Ida B. Cole will read a paper on Swift's Gulliver's Travels" and Addison's and Steele's "Spectator," as examples exemplifying the point.

The Margaret A. E. McLure Chapter, United Daughters of the Confederacy, met Monday at the home of Mrs. Thomas F. Browne, 6560 Chamberlain avenue, with Mrs. M. A. Breen, Mrs. Otto Furbinger, Mrs. V. P. Dehorne and Mrs. C. A. Sunder assisting hostesses. The ball, which is held annually for the benefit of the scholarship fund, was announced for Feb. 3, at Hotel Chase.

The Board of the "Spirit of St. Louis" Memorial Committee will meet at Town Club, Tuesday, at 10:30 a. m. An informal luncheon will follow. Mrs. Howard Bailey, first vice chairman, will preside.

Mrs. James M. McCabe, former chairman, being unable to continue in the office, has accepted the place of honorary chairman. Contributions are still being received by the treasurer, Mrs. Charles H. Hoyle, 5702 Cabanne avenue. The committee will meet Feb. 7, at Jefferson Memorial, when the type of memorial selected may be changed. Formal notice has been sent to the 145 members of the committee.

The St. Louis College Club will meet at the clubhouse, 5428 Delmar boulevard, Tuesday, at 3 p. m. Alexander Buchan, professor of English literature at Maryville College of the Sacred Heart, will speak on "Justification of Literature." The Literature Committee will be in charge of the program. The following members of the club, graduates of foreign universities, will assist as hostesses: Mrs. W. Roy Mackenzie, Dalhousie University; Mrs. A. L. Hughes, McGill; Mrs. Walter Kirchner and Mrs. Harriet P. Sawyer, Berlin; Mrs. A. O. Shaklee, Grenoble, and Dr. Emmy Ross, Washington, will depart Friday for Munich.

The French Study Group will meet at 2:30 p. m. Wednesday at the clubhouse, with Mrs. Deicke as leader. The board of managers will meet Friday at 2:45 p. m.

Members and their guests are invited to a presentation of "Ten for Three," by Roi Cooper Megrue to be given by the Special Meetings and Drama Committee, Friday, at 8 p. m., at the clubhouse. Dinner will be served at 6:30 p. m.

Miss Alves Long, appointed by President Wooley of Mount Holyoke College to represent the St. Louis branch of the A. A. U. W. at the third conference on "The Cause and Cure of War," this week in the capital.

Mrs. Curtis M. Parker addressed the Denton J. Snider Association of Universal Culture yesterday in Cabanne Branch Library at 3 o'clock, on "The Upper World of Homer."

Mrs. R. H. Cooper and Mrs. Walter H. Williams were the speakers at the Jan. 7 meeting. Mrs. Cooper spoke of the "Women of the Iliad." Mrs. Williams discussed current events.

Mrs. T. E. Ferguson, program chairman, presented Miss Harriett Clark Hullick, B. S. E. D., who gave a psycho-mathematical analysis of Helen of Troy, bringing her discussion up to the present date.

It was voted to send Dr. Snider's books on Lincoln to the Lincoln library in Mexico City which opened and was dedicated while Lindbergh was a recent guest of the Mexican Government.

The meetings are open to the public.

The Monday Charity Club held its first meeting of the year at Forest Park Hotel, Monday. A series of card parties will be given at the homes of members in place of a large card party Easter Monday, as has been the custom. The next meeting will be held Feb. 6, at Forest Park Hotel, with Mrs. H. H. Hanses as hostess.

St. Louis Chapter, Daughters of the American Colonists, will meet at Forest Park Hotel Friday at 2 p. m. The State board meeting will be at 10:30 a. m. and will be followed by a meeting of the chapter board and a luncheon. Mrs. Emily Grant Hutchison will talk on "Colonial Art" and Mrs. Lon Sanders, the regent, will preside.

Dr. George R. Dodson will address the Tuesday Literary Club of St. Louis, Jan. 17, on "The Cultural Influence of the Home."

The monthly meeting of the executive board of the Webster Groves Peace Council was held Jan. 4 at the home of Mrs. Robert Roessel, 307 Forest avenue. Two books were added to the Peace Council book shelf in the Webster Groves Public Library, "Right Off the Map," by E. E. Montague, and "Friends in Strange Garments," by Anna Milo Upjohn.

The council will meet Wednesday with Mrs. Williard Wright of 112 Gray avenue. The subject will be "The Youth Movement," with Mrs. Robert Roessel as leader.

The dramatic art section of the Scottish Rite Woman's Club will meet Tuesday at 1 o'clock in the lounge of Scottish Rite Cathedral. "Phanatopsis," which is to be divided in six parts, will be the subject. Each part will be read by two members of the section.

The Mother Craft Class of St. John's Methodist Church met last week in the Sunday School room, a paper was read by Mrs. X. P. Wilfley whose subject was "Turning the Giving Spirit to Good Account."

Mrs. George M. Gill of 743 Tuxedo boulevard, Webster Groves, will entertain the Tuxedo Club at the Town Club Tuesday.

Mrs. Howard E. Miller will entertain the Ensee Study Circle at the Town Club, Jan. 25. Mrs. Thomas H. Blundell and Mrs. Chester Heflinger will speak.

Mrs. Donald MacDonald gave a second lesson on "King Lear" before Tercentenary Shakspeare Society, Tuesday. By request, Mrs. MacDonald took up the part of the "Fool" or court jester. The dramatic plot of the play was given. Act II will be considered at the next lesson, Tuesday at 2 p. m. in the Vandervoort Music Hall.

Mrs. J. Edwin Allen program chairman, presented Mrs. William Kerwin in two vocal numbers, the music and words of which were written by Mrs. Paul Finney, who was at the piano. Patrick Cook, lecturer and an early member of Tercentenary Round Table, spoke of the theater of former days and of superannuated stage folks. He gave three readings.

Mrs. Harry F. Waggoner commended Mrs. Val Vogel and Mrs. Frederick M. Schramm for the decorations used at the Twelfth Night Revels. A letter from Robert Mantell, honorary president of the society saying he could be the guest of the society a ta luncheon in his honor, Feb. 28. Mantell will appear in Shakspeare roles at the American Feb. 28.

Mrs. J. T. Brownlee of 52 Marshall place, Webster Groves, was hostess to the Congenial Circle Friday at a luncheon bridge at her home.

Mrs. B. W. Whaley of 353 South Gore avenue, Webster Groves, entertained the Friendly Aid of St. Louis County Tuesday, Jan. 10, at an all-day meeting. Mrs. Theo. A. Stockhodd of 360 Gore avenue will be the next hostess.

Matthew Fontaine Maury Chapter, United Daughters of the Confederacy, met at Hotel Chase, Jan. 5. The hostesses were Mrs. A. G. Anderson, Mrs. W. G. Bonnell and Miss Catherine Starr. After the business meeting there was a program on travel. Mrs. B. O. Wells and Mrs. C. S. McKinney read papers. The chapter had Mrs. Thomas B. Coles and Mrs. Shepard Knapp, both members of the Mary Mildred Sullivan Chapter of the United Daughters of the Confederacy in New York City, as guests.

Harmony Literary Club was entertained at the Branscome Hotel Jan. 6 at a 1 o'clock luncheon by Mrs. T. R. McCully. The president Mrs. F. J. Sternberg, called the meeting to order and the members responded to roll call by reading New Year's resolutions. Mrs. T. R. McCully was chosen club representative to the Good Will Industries. A sketch of the life of E. Barrington was read by Mrs. C. M. McMahon and Mrs. W. W. Sanders read a review of her book, "The Thunderer." The reading of the book, "The Rising Tide of Color," by Lothrop Stoddard, was continued by Mrs. George Malone and Mrs. W. C. Markham.

The next meeting is to be held at the home of Mrs. Mary Emmett, 1365 Granville place, Jan. 20, at 1 p. m. The contents of the "Mystery Box" was awarded to Mrs. George Springmeyer.

The Town Club will serve tea from 4 to 6 o'clock tomorrow in the lounge. The hostesses will be Miss Agnes Petring and Miss Clara Gerhardt. Mrs. T. M. Sayman will give a motion picture exhibition of her collection of war, travel and Town Club pictures at 8 p. m.

Frank L. Eversull will give a dramatic monologue on Browning at 8 p. m. Tuesday.

Friday morning, Jan. 20, at 10:30 a. m., Miss Ruth Atwater, director of home economics of the National Canners' Association, Washington, D. C., will speak to the home women of the Town Club on "Changing Attitudes Toward Home Economics." In the evening at 8 o'clock Miss Atwater will address the Home Economics Club and Town Club members.

The Confederate Dames' Chapter, United Daughters of the Confederacy, met with Mrs. Gussie Campbell Thursday at Forest Park Hotel. Mrs. J. M. Couatzen, 4931 McPherson avenue, was hostess to the board members at luncheon Jan. 6.

The Woman's Missionary Society of Grace Presbyterian Church celebrated its silver jubilee, Thursday, at a luncheon. A program followed the luncheon. Eighty members of the society were present. Mrs. N. C. Whaley is president of the Missionary Society.

The Ever Ready Club met at the home of Mrs. H. K. Mudd, 4333 Beethoven avenue. The members told of the work done by the club for the crippled children at the Missouri Baptist Hospital. A card party will be given at the home of Mrs. J. H. Krabbe, 4916 Sutherland avenue Jan. 23 at 1 o'clock. The February meeting of the club will be held Feb. 13, at the home of Mrs. H. J. Geebbels, 7400 Teasdale avenue.

The Friday Circle of Webster Groves was entertained at the home of Mrs. R. P. Henderson, 721 Tuxedo boulevard, Jan. 6. Mrs. Raymond Flint was appointed to fill the place of Mrs. W. S. Hull, as a director, during Mrs. Hull's absence from St. Louis. Mrs. Hull will sail Jan. 25 for a Mediterranean cruise. The next meeting will be held at the home of Mrs. J. C. Flint of Newport avenue, Feb. 3.

A joint initiation of applicants for membership in Bailey Circle No. 170 and Du Chesne Circle, Daughters of Isabella, will be held at Glennon Hall, Knights of Columbus Building, at 2 p. m. today.

Bailey Circle will meet tomorrow in Knights of Columbus Hall, at 8 p. m.

Ben Blewett Mothers' Circle will meet in the west auditorium of the school Friday, at 2:30 p. m. The eighth grade orchestra will play and a student will tell of current events at the school. The Rev. Jesse S. Doncey of the Maple Avenue Methodist EpiscopalChurch will speak.

The Minerva Literary Club met Friday at the home of the president, Mrs. U. S. Coudy, for the first session of the New Year. The club is studying South America in all the phases affecting relations with North America. Following an outline of the subject Mrs. Fred Armstrong gave a brief history of the discovery and early settlement and compared the progress of the two republics. Roll call was "Countries of South America." The hostess had several guests, and was assisted during the social hour by her mother, Mrs. D. Culver, and Mrs. Steward Coudy.

The St. Louis Shakspeare Drama Study Club, Mrs. O. S. Leadman, leader, met at the residence of the president, Mrs. George C. Richardson, Thursday. Following luncheon, the study of Shakspeare's heroines, was resumed. The club takes an active part in all District Activities, and committee reports were given by members who had attended various conferences. The next meeting will be held at the Town Club, Jan. 26.

The Carondelet Women's Club met Monday evening in the Carondelet Library, with the president, Mrs. A. S. Hinchey, presiding. Miss Elisabeth Golterman presented the subject for the evening, "20th Century Woman in Science".

A benefit Bridge was announced for Jan. 28 at 2 p. m. at the home of Mrs. C. E. Golterman 410 Blow street, all members and friends of the club were invited. Next meeting of the club, Jan. 31, will be addressed by Mrs. Ada Chivvis, past State president, presenting the "Twentieth Century Woman in Law." Mrs. Lillian Craig Coffman will have charge of the music.

The Contemporary Literature Circle of Sheldon Memorial met in the library Tuesday. Elwood Street reviewed Katherine Mayo's book, "Mother India." The next meeting will be held Jan. 31. Prof. Nathaniel Schmidt of Cornell University will review, "The Revolt in the Desert" by T. E. Lawrence.

Founders' day will be observed by the St. Louis Chapter and the P. E. O. Sisterhood at a luncheon and program at the Town Club, Friday, at 12 o'clock.

The Home Economics and Arts Club of the Missouri Federation of Women's Clubs held its meeting Friday at the Congress Hotel. Dr. H. E. Wiepmann spoke on "Synthetic Foods." The next meeting will be held on Feb. 2 at the Town Club, when Catherine N. Adams of the University of Constantinople will discuss conditions in Turkey.

Woman's Auxiliary No. 29, to Typographical Union No. 8, will have its business meeting Tuesday at 1:30 p. m. at headquarters.

Continued on Next Page.

WOMEN ACTIVE IN ST. LOUIS CLUB LIFE



MRS. CHARLES A. HOUTS of Webster Groves. Mrs. Houts is the recently elected president of the Eighth District Missouri Federation of Women's Clubs. —Gerhard Sisters.



MRS. HENRY STUART BUTLER of 5534 Bartmer avenue, who is president of the Wednesday Club. —Ashen-Brenner.



MRS. JOSEPH S. CALFEE of 33 Kingsbury place. She is the newly elected regent of the St. Louis Chapter, Daughters of the American Revolution. —Kandeler.



MRS. FREDERICK B. HALL of 4903 Pershing avenue, under whose leadership the Department of Fine Arts of the Missouri Federation of Women's Clubs is directed —Dieckman.



MRS. ARCHER O'REILLY of 6369 Pershing avenue. Mrs. O'Reilly is chairman of the College Club Benefit to be given at the American Theater, Monday evening, Jan. 30. —Ashen-Brenner.



MRS. NORMAN WINDSOR of 6131 Etzel avenue, who has been active in the work of the St. Louis Parent-Teacher Association. —Kandeler.

MID-WINTER SPECIAL
Permanent Wave
Positively last week at this price. We reset our wave and give good shampoo. Marcelling, haircutting and facial, our specialty. $5
NANCY BEAUTY SHOP
1307 N. Grand Bl., Phone LIndell 9334

Nestle Circuline Permanent Wave, $7.50 NO OTHER CHARGE

This wave is the best obtainable regardless of price. We invite your inspection. We give you natural curls. No kinks.
Shampoo and Marcel, $1
Phone GArfield 1113 for Appointment
LA VERA BEAUTYE SHOPPE
204 N. 7TH STREET 2d Floor


An Ideal Exquisite Permanent Wave Specially Priced
Marcel Style or Ringlet Effect. $5 Every Wave Guaranteed.
All Work Done Under the Personal Supervision of May Belle Lieberstein
Marcel, Water Wave, Finger Wave, Shampoo, Scalp Work, Facials, etc., at reduced prices. Expert operators.
Eugene Wave, $9.00
Ideal Beauty Shop
Third Floor, Holland Bldg. 211 N. 7th St. CHestnut 8683
Thousands of Satisfied Customers

WALK-OVER CLEARANCE SALE
Ladies' and Men's Shoes
Reduced to
$4.95 $6.95 $7.95
One Week Only
$8.95 $9.95
One Week Only
The ladies' department offers all the new things in dress or walking types with Block heels or Louis heels. Pumps, Straps, Ties or Oxfords, priced from $4.95 to $9.95. AAA to D widths. Special bargains in small sizes. Former prices $8.50 to $16.50.
The men's department is showing extra values in young men's Shoes in the semi-soft toe in wide or medium shapes. Black or tan calf, smooth or Scotch grain leathers. Also a good selection of the more conservative types. Sale price, $5.95 to $8.95. Former values $7.50 to $10.
This is your opportunity to secure Shoes of known quality at bargain prices. Call at once for better selection.
Walk-Over
TWO STORES
612 Olive
Grand and Washington

PERMANENT WAVE $5
Large Marcel Wave Steam and Oil Process
Marie Ellison Beauty Shop
(Former Owner of De Tonty Beauty Shop)
3605 Castleman Ave. GRand 4912
In Hotel Saum Building (Just West of Grand)
4 Successful Years in Business

OUR NATURAL MARCEL REGULAR $15 NOW $4
PERMANENT WAVE
STEAM AND OIL PROCESS: NO WATER OR FINGER WAVING
DE MUN SHOP, 4513 Delmar. FOrest 1120.

Needlepoint Patterns for Footstools and Pillow Tops at $1.79
These beautiful pieces are completely finished, except for working in the background; a wide choice of designs—all wonderful values.
Frank's LOCUST STREET At Eight Nineteen
ART NEEDLEWORK SPECIALISTS FOR OVER THREE QUARTERS OF A CENTURY

CUNNINGHAM'S
419 NORTH SIXTH AT ST. CHARLES STREET
Beginning Monday—While They Last—2800 Pairs $1.95 and $2.50
Allen A CHIFFON HOSE
$1.95 & $2.50 VALUES
$1
1200 Pairs $1.95 Silk Top Chiffon Hose. Lisle Reinforced.
950 Pairs $1.95 Silk Top Pointed Heel Chiffon Hose—Lisle Reinforced.
650 Pairs $2.50 Picot Edge All-Silk Chiffon Hose.
EACH AND EVERY PAIR IS FULL-FASHIONED

A Few of the Many Smart Shades
Gunmetal, Mauve Taupe, Evenglow, Vanity, Pastel Parchment, Pastel Nu Beige, French Nude, Blondette, Tea Rose, Shell, Silver, Shell Gray, Whippet
Included $75 Pairs $1.65 Service Sheer Chiffons All With 4-Inch Lisle Hems $1.00
Think of it The nationally famous Allen A Chiffons. Universally known for their superior quality, sheer lustrousness and serviceability—on sale at $1.00. Although these are slight irregulars of our regular $1.95 and $2.50 grades their wearing qualities will amaze you. Fill your needs for months ahead and pocket the savings.
SEE OUR WINDOW DISPLAY

Activities of Women's Clubs

Continued From Preceding Page.

3745 West Pine boulevard At the meeting newly-elected officers for 1928 will be installed. The officers are: Mrs. W. L. Walden, President; Mrs. M. E. Ryder, First Vice President; Mrs. Joseph P. Jud, Second Vice President; Mrs. R. E. McClanahan, Secretary; Mrs. C. T. Dollus, Treasurer; and Mrs. Munro Roberts, Sentinel.

Andrew Jackson day was celebrated by St. Louis Chapter, United States Daughters of 1812, Wednesday, at the residence of Mrs. J. L. Hawk, 5843 Plymouth avenue, Mrs. C. N. Jewett, the regent, presiding.

After a business meeting, a musical program was given. A copy of the proceedings of the State council held at Marshall, Mo., in October, were given to each member and guest. Mrs. William Stine and Mrs. Frederick T. Hatch served at the tea table. Mrs. J. L. Hawk, Mrs. W. H. England, Mrs Frederick T. Hatch and Miss Virginia Gauss were the hostesses of the day.

Chapter DQ, of the P. E. O. Sisterhood met with Mrs. O. J. Lloyd, 5398 Pershing avenue, last Tuesday. Luncheon at one o'clock was followed by the business meeting. A review of Prof. O. E. Rolvaag's "Giants in the Earth" was given by Mrs. D. H. Doane.

The Applied Education Committee will have its monthly meeting, Thursday at 10:30 a. m. at the Missouri School for the Blind, 2815 Magnolia avenue. S. M. Green, superintendent of the school, will speak.

The Board of Religious Organizations has started the New Year with a full schedule of metings. The Southern Methodist Unit met Wednesday and received reports of the Christmas work in all departments. The Americanization Committee will met Thursday at the home of the director, Miss Julia Hyde, at 11 a. m. Two meetings of importance will be held Friday in the R. R. O. rooms, 417 Victoria Building. At 10 o'clock the Congregational Unit will meet and Miss Laura Kinkead, director of the Girls' Protective Association, and the Big Sister Organization, who will address other units during the month of January, will speak. At 10:30 a. m. the Social Hygiene Committee will meet under the direction of Dr. Frances Bishop.

The monthly meeting of the Advisory Board will be held tomorrow, Mrs. Gilbert H. Fox, president, presiding. This board includes the members of the executive board and the chairman, vice chairman and secretary of each unit and department. Reports for the month will be given and matters of civic and social interest discussed. At 2 p. m. tomorrow the Presbyterian Unit will have its meeting under the leadership of Mrs. Lee Van Cleave. Americanization teachers of foreign-born women will met Wednesday, Jan. 18, at 10 o'clock and discuss problems which arise in their classes. The Family Welfare Committee will meet at 10 o'clock Friday and at 2 o'clock the Social Conditions Committee will meet, Dr. George Mangold, director.

The monthly business meeting of Rosati Circle, D. of L., was held Thursday in Rosati K. of C. Hall. The next meeting Jan. 19, will be a social session.

The Music Committee of the Eighth District, Missouri Federation of Women's Clubs, met Friday at 1111 Olive street. The subject for study was German music, with Mrs. Ivan Lee Holt as the speaker.

The Colonial Daughters of the Seventeenth Century gave a luncheon in the tower room of Congress Hotel Tuesday. Mrs. Lorraine Jones Chaplain opened the meeting, followed by Miss Antoinette Taylor, the president, who explained the event, which commemorated the early explorers of this region, La Salle, De Soto, Marquette, Joliet and De Tonty. A picture of a sun dial to be placed in Forest Park in their honor by this society was shown.

Mrs. J. P. Higgins presided and had responses from Mrs. Shelby Curlee, Mrs. Wallace Delafield, Mrs. Lon Sanders, Mrs. Samuel McKnight Green, Mrs. John Trigg Moss, Mrs. Arthur Wilson, Mrs. Calfee, Mrs. Joseph Markham, Mrs. S. W. Green and Mrs. Stribling of Webster Groves, officers of patriotic societies.

Mrs. Lorraine Jones gave a dialect story and was followed by two numbers on violin and piano, given by youthful musicians, Bernice and Sylvia Glickman. Mrs. Frederick Harrington gave the closing number, a humorous recitation.

The Kirkwood Study Hour Club, Missouri Federation of Women's Clubs, met Tuesday at the home of Mrs. E. W. Peabody, 6261 Clemens avenue, Mrs. R. C. Houck assisting. The program was devoted to the study of Venice, under direction of Mrs. E. E. Woodbury. Mrs. T. H. Heath and Mrs. L. P. Wingert read papers.

The next meeting date, Tuesday, being open, the club will visit Neighborhood House, Nineteenth and Wash streets.

Duchesne Circle, Daughters of Isabella, met Friday night at St. Mark's Hall and were surprised by a visit of Miss Pauline O'Neill, a member now living in Kansas City, Mo. A card party will be given at the home of Mrs. A. E. Wright, 4919 Easton avenue, Wednesday night at 8 o'clock.

The Perry Alumni Association members were guests at luncheon Monday at the home of Miss Ottilie Sauter, 3625 Shaw venue, with Miss Lillian Harlan and Mrs. Charlotte Kreftmeyer assisting.

Miss Marion Vandeveer gave two piano solos and Miss Harlan sang. A play, "George Washington's First Defeat," was presented by Mrs. Edward Teuscher, Mrs. F. Stanford and Mrs. G. M. Rizer.

The University City Mothers' Club will meet in the study hall tomorrow at 2:15 p. m. Mrs. C. H. Austin will sing and Dr. Harriet S. Cory will speak.

The Froebel Parent-Teacher Association will meet at the school Friday. Study circle at 1:30 p. m., regular business at 2 p. m., followed by a special music program under the direction of the new music chairman, Mrs. Charles Gund.

At a meeting of the Big Sisters' organization Monday the following officers were elected: President, Mrs. E. G. Lasar; vice president, Mrs. P. A. Harris; second vice president, Mrs. J. P. Dubail; secretary, Mrs. Clifford Cornell, and treasurer, Mrs. A. W. Thias.

The January meeting of Douglas Olive Chapter, Daughters of the American Revolution, was held Wednesday at the home of Mrs. John A. Bush, 6807 Waterman avenue, with Mrs. F. G. Udell assisting. In the absence of the regent, Mrs. G. F. Graner, Mrs. Robert Steel, vice president, officiated. A delegate and alternates were elected to the Continental Congress to be held in Washington, D. C., in April. They are: Delegate, Mrs. Robert Steel; alternates, Miss Bessie Barr, Mrs. Mary Evans, Mrs. John A. Bush, Mrs. Lida Vincent, Mrs. O. E. Hollowell, Mrs. Herman Schroeder, Mrs. Otto Madsen, Mrs. W. E. Hayes and Mrs. F. G. Udell.

Miss Hyde, a member of the

Continued on Next Page.

LUCKY TIGER
Stops Falling Hair. Corrects dandruff and scalp eczema. Money-Back Guarantee. Whyte-Fox knocks pimples. Try it.
At Barbers and Druggists

REGAIN THAT YOUTHFUL VIGOR
Are you constantly tired? Body and mind sluggish from indoor work and lack of exercise? Snap out of it! Belcher Natural Mineral Water Turkish Baths will keep you fit—vigorous—healthy.
BELCHER HOTEL Dept. for Ladies Fourth and Lucas


The Right Soap For Baby's Skin
In the care of baby's tender skin Cuticura Soap is the mother's favorite. Its only is it unrivaled in purity and refreshing fragrance but its gentle emollient properties are usually sufficient to clear minor irritations and promote pure skin health.
Soap 25c. Ointment 25 and 50c. Talcum 25c. Sold everywhere. Sample each free. Address: "Cuticura Laboratories, Malden, Mass."
Cuticura Shaving Stick 25c.

See Our Other Announcements on Pages 5 and 6, This Section.

STIX, BAER & FULLER

GRAND-LEADER

30th ANNUAL SALE OF INFANTS' and CHILDREN'S WEAR



Begins Monday Morning at nine o'clock

EVERY year mothers eagerly await our sale of Infants' and Children's Wear—an event that offers not only the inexpensive but also the finer types of garments and accessories, at marvelous savings! Coats, bonnets, dresses, boys' suits and underthings—in fact all the little garments so essential to the wardrobe of the young person under six, are here ready for your selection. Each article is crisp and new—ready for Spring; each is an outstanding value.

Mail and C. O. D. Orders Cannot Be Filled in This Sale





Imported Baby Dresses

Many Fine Sample Dresses Included

$1.45 $1.85 $2.85

Exquisite handmade and hand-embroidered Dresses are fashioned of the finest white batiste. Included in the assortment are attractive collar models, yoke effects and elaborately embroidered panel styles with hand-sewn hems or hand-scalloped edges. Many of these lovely dresses are from high-priced sample lines. Sizes from infancy to 2 years.

2500 Children's Dresses

Sizes 1 to 6 Years Are Priced

$1.45 $1.85 $2.85

Frocks of exceptional style appeal are beautifully fashioned of sheer dainty voiles and lovely prints in a wide variety of attractive styles and colors. One may choose from this most unusual assortment the smartly tailored models or the dressier models. Mothers of little tots will want to buy a supply for all are remarkable values.

French Handmade Set

Baby Dress and Gertrude

$1.45

An adorable set imported from France is beautifully made by hand as only the French can make them. The cunning little dress of soft batiste has entre deux at the neck and sleeves. The Gertrude is made to match. An unusual value which mothers will appreciate.

Creepers and Suits

For the Baby Boy

$1.45 $1.85 $2.85

An interesting variety of new models for the small boy are fashioned of beautiful quality juvenile fabrics, chambray, broadcloths, novelty prints, crepes and dimities. The Suit styles include flapper styles, middy Suits and button-on models. Creepers in sizes 1 to 3 years; Suits 1 to 6 years.

'Lucy Lockett' Frocks

For the Little Miss 2 to 6

$3.85 and $4.85

Fashioned of dainty flower printed dotted Swiss, and gaily patterned printed cottons in the loveliest of new Spring colorings. Tiny puff sleeves and sleeveless models, inimitable Lucy Lockett rufflings and hand-embroideries, saucy little collars and cuffs, wee pockets and wide sashes.

Silk Coat Sets

Fashioned of Crepe de Chine

$8.45

For baby's Spring outfit choose a lovely crepe de chine Coat beautifully hand-smocked and hand-embroidered, with hand-sewn hems. Each coat is lined with white silk of a fine quality. Your choice of pink, baby blue or white. Adorable smocked-to-match bonnet completes the outfit. Sizes to 2 years.

Handmade Babywear

Group of 1000 Babies' Dresses, Gertrudes and Nightgowns, presenting unusually fine and most exceptional values. Each garment is beautifully handsewn and hand-embroidered. The Gertrudes are buttoned shoulder models with deep hand-sewn hems. Sizes to 2 years 95c

Hats and Bonnets

For Spring and Summer, mostly one-of-a-kind, all original models, in the most adorable styles. Fashioned of straws, silks, nets, organdies and piques. Some are smartly tailored, others are daintily trimmed with ruchings of silk, lace and net ..... $1.00 to $2.95

Fruit-of-the-Loom Undermuslins

Combinations and slips of Fruit-of-the-Loom nainsook, favored for its excellent wearing qualities, are in tailored and lace-trimmed styles. Every garment is full cut and well made. Sizes 4 to 12 ..... 95c

Girls' Crossbar Combinations

Tailored of high-count crossbar in bloomer style with elastic, button front and drop seat. Sizes 2 to 12 years, each 39c

Nainsook Drawers

Full-cut, well tailored garments of soft nainsook are daintily trimmed with embroidery or lace; 2 to 12 yrs. ... 39c
Diaper Drawers 39c

Sleeping Garments

Cool Summer Sleeping Garments made of dainty crossbar materials have drop seat. Sizes 2 to 8 years; priced in the sale 75c

Children's Pajamas, one and two-piece styles in attractive novelty designs, sizes to 16 years 95c, $1.19, $1.65

Glove Silk Undergarments

Full-cut tailored garments made of beautiful quality glove silk are very specially priced.

Vests, 8 to 16 years $1.15
Bloomers, 4 to 16 ..... $1.65
Combinations, 2 to 12 ..... $2.65

Rayon Undergarments

Well-tailored garments for children are of white or flesh rayon, in sizes to 12 years.

Vests, sizes 8 to 16 years 65c
Bloomers, sizes 4 to 16 yrs., 85c
Combinations, 2 to 12 years .. $1

Baby Needs From the Stork's Nest

Are Specially Low Priced

Diapers, size 27x27, Bird's-Eye or cotton flannelette, in the sale at $1.35
"Vanta" Silk-and-Wool and Cotton Hosiery, sizes 4 to 6, pair 44c
"Vanta" Silk-and-Wool and Cotton Shirts, sale price 89c
"Vanta" Silk-and-Wool and Cotton Bands in the sale at 44c
Handmade Pillow Covers, Italian linen with cut-work designs, real lace trimmed ... $1.85
Kapok Pillows, cotton sateen covered, pink or blue 44c
Quilted Pads, cotton filled, bound; size 17x18, 19c; 17x30, 39c; 27x34 ..... 69c
Cotton Flannelette Gowns, Gertrudes or Kimonas, sizes to 2 years 44c
Hemstitched Crib Sheets, 36x54 ..... 39c
Honeycomb Shawls, all wool .. $1.75, $2.75
Baby Pepperell Crib Sheets, 45x73 .... 89c
Rubber Sheets, 27x36, white, reversible, 59c
"Climax" Rub. Pants, 19c
Madeira Emb. Bibs 39c

French Fashions

An extraordinary group of handmade Dresses and Suits fashioned of fine chambray, printed cottons, linens and fine sheer voiles are beautifully embroidered in unusual designs. Dresses for girls to 6 years. Suits for boys to 5 years. Priced ..... $2.85 to $5.85

Dresses and Gertrudes

Dainty little White Nainsook Dresses effectively trimmed with lace edgings, touches of hand-embroidery, wee collars and shirred yokes, are most unusual values. Gertrudes are trimmed with dainty lace or hand-embroidery. Sizes to 2 years. Very specially priced 44c

Dresses, Suits and Creepers

Attractive Styles and Materials — 85c — *Exceptional Values at This Low Price*

Such an extraordinary group of children's garments at such an unusual price that mothers will want to buy them by the dozen. Every garment is well made of splendid tub fabrics, including broadcloths, chambrays, cotton suitings, novelty prints, crepes and dimities.

Baby Boys' Suits, 1 to 4 Years
Creepers, 1 to 3 Years
Panty Frocks, 2 to 6 Years
Walking Dresses, 1 to 3 Years
Boys' Tub Suits, 1 to 6 Years

Pure-Wool Blankets

Soft Blankets, size 36x50, for baby's crib are white with pink or blue block designs. Also pure-wool wrapping Blankets from England, in white, pink or blue, size 30x40 ..... $2.95

Applique Blankets

Charming nursery designs appliqued on reversible pink-and-white or blue-and-white Blankets of soft, combed cotton yarns, in sizes for cribs and bassinets $1.85, $2.45

Cotton Blankets of pink, blue or white, trimmed with pink or blue 44c, 85c
Wool-and-Cotton Blankets in block designs and solid colors, large size $1.69

(Baby Shop—Second Floor, and Thrift Avenue—Main Floor.)

The Right Soap For Baby's Skin

In the care of baby's tender skin Cuticura Soap is the mother's favorite. Not only is it unrivaled in purity and refreshing fragrance but its gentle emollient properties are usually sufficient to allay minor irritations and promote permanent skin health.

Soap 25c. Ointment 25 and 50c. Talcum 25c. Sold everywhere. Sample each free. Address: "Cuticura Laboratories, Dept. 2B, Malden, Mass."

Cuticura Shaving Stick 25c.

R

AR



dren's Dresses
Years Are Priced
.85 $2.85
peal are beautifully fashioned
prints in a wide variety of at-
nay choose from this most un-
lored models or the dressier
ll want to buy a supply for all

Coat Sets
d of Crepe de Chine
$8.45
ng outfit choose a lovely crepe
eautifully hand-smocked and
, with hand-sewn hems. Each
h white silk of a fine quality.
nk, baby blue or white. Ador-
match bonnet completes the
2 years.

resses and Gertrudes
inty little White Nainsook Dresses
ively trimmed with lace edgings,
es of hand-embroidery, wee col-
nd shirred yokes, are most unusual
s. Gertrudes are trimmed with
lace or hand-embroidery. Sizes
years. Very specially 44c

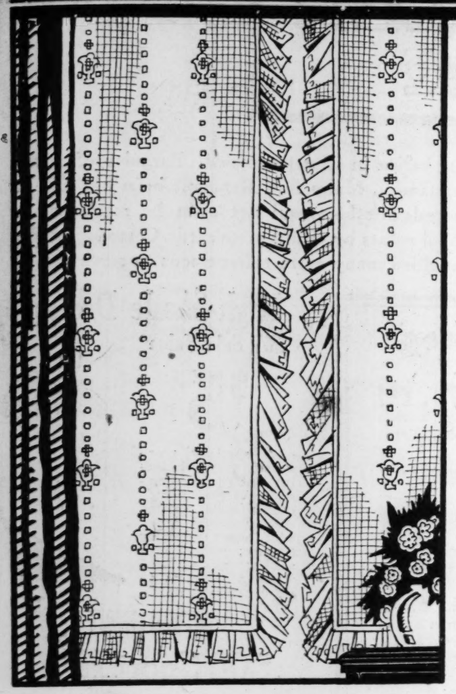
d Creepers
Exceptional
Values at
This Low Price
garments at such an unusual
by the dozen. Every garment
uding broadcloths, chambrays,
dimities.
anty Frocks, 2 to 6 Years
lking Dresses, 1 to 3 Years
6 Years
Applique Blankets
arming nursery designs appliqued
eversible pink-and-white or blue-
white Blankets of soft, combed
n yarns, in sizes for cribs and bas-
$1.85, $2.45
with pink or blue.....44c, 85c
solid colors, large size....$1.65
. and Thrift Avenue—Main Floor.)

See Our Other Announcements on Pages 4 and 6, This Section.

STIX, BAER & FULLER

GRAND-LEADER

SALE OF CURTAINS



Beautiful Curtains and Drapery Materials That Will Appeal to All Homemakers—Through Their Desirable Quality and Unusually Low Price!

Ruffled Filet Net Curtains

1000 Sets—Rare Values at This Special Price, Set $1.70 *Delightful in Color and Variety of Allover Designs*

An opportunity to make a real saving on fashionable new Curtains made of popular filet net, in the ecru or ivory tint. This group of 1000 sets includes a variety of patterns that insures your finding just what you want—and at a price that is amazingly low. They are regulation window length and width, with full graceful ruffles. Tie-backs to match.

Five-Piece Ruffled Curtain Sets

$1.95

Exceptional values are these Curtain Sets in charming woven design of rose and green, or blue and gold, on a durable white marquisette. Included are Curtains, ruffled valance, tie-backs.

Quaker Lace Fringed Panels, Each

$1.80

Just 500 of the well-known popular Quaker lace Panels in lovely shadow designs are featured in this sale. They are in ecru tint, with scalloped bottoms finished with rayon bullion fringe.

Drapery Damask

50-In. Width, Great Variety, Yd., $1.75

An unusually low price for this lustrous, gracefully-hanging drapery fabric, and there is an excellent assortment of patterns and color combinations in striped and allover effects.

Rayon Taffeta

Plain or Striped, 45 In. Wide, Yd., $1.00

Now you can make charming bedspreads, draperies and cushions at a saving. This lustrous Rayon Taffeta is in a wonderful range of beautiful colors and harmonious stripes.

Leader Shades

Just 600 Shades. Size 36x72, Each 77c

Window Shades made of serviceable Holland cloth and mounted on guaranteed spring rollers. Colors are blue, linen, ecru and white, at this low price.

Gay Cretonne

High-Grade, in Smart Effects, Yd. 39c

There are small dainty patterns, fashionable modern art effects, large designs, all kinds of patterns in colors to harmonize with the decorative scheme of any room.

Telephone Orders—CEntral 6300.

(6th Floor and Thrift Ave.—Main Floor.)

Reversible Crepe Satin and Georgette Crepe

Specially Priced at

$2.66 *Yard*

Many charming things to wear can be made from this heavy lustrous reversible Crepe Satin that may be had in a complete selection of beautiful shades for street, afternoon or evening. There are also the delicate tints desirable for dainty lingerie. 40 inches wide.

Georgette Crepe

Our regular quality pure-dye Georgette Crepe is of firm close texture; will not sag or stretch and is 40 inches wide. There is large and complete color assortment, offered at the special reduced price of, yard..... $2.66

(Second Floor.)



Stamped Muslin Spreads

Pink or Blue Striped, Specially Priced at $1.00

Several attractive designs may be selected in these practical Bedspreads stamped ready for work during your leisure hours. Of fine quality unbleached muslin with pink or blue stripes. You will be wise to buy several while they can be had at this special low price.

Bridge Sets

You will like to embroider these cunning Bridge Sets in lazy daisy or French knot designs attractively stamped on white art cloth. They are unusually good values at this low price. Set..... 59c

Boudoir Sets

Stamped Boudoir Sets of Belgian linen consist of one scarf 15x45, one scarf 15x36, three-piece vanity set and pincushion top. There is an assortment of designs. Specially priced. Per Set..... $1.00

(Art Needlework—Second Floor.)

SALE OF FURS



$30,000 Worth of NEW FURS arrive for Monday and are added to our own stocks—featured now in these sale groups at EXTRAORDINARY SAVINGS!

$245

Rich Hudson Seal* Coats! Mink-dyed Jap Weasels!

—these two pelts, decidedly the leading choice of those who require beauty, smartness and service, are represented in SCORES of new models! To say nothing of other beautiful and fashionable Coats of Caracul, Leopard Cat, Ocelot, fine Broadtail Pony, Silver Muskrat, American Broadtail and Natural Gray Squirrel.

*Dyed Muskrat.

SILVER and GOLDEN MUSKRATS are among the exceptional values just added to this group; also Coats of fine PONY, AMERICAN BROADTAIL (processed lamb) and natural RACCOON $165

Many new styles added to this smart selection of Coats in MUSKRAT of beautiful golden and natura. dark skins; gray and brown Caracul; Mink-dyed Marmot; Sealine (coney) with Fox and Marmot collars $130

New Coats refresh this group with extraordinary values—in Natural Muskrat; Natural Opossum; Russian Pony in tan, brown or taupe; Russian Calf; Caracul and Caracul Paws; Sealine (coney) with contrasting collar. $115

(Third Floor.)

No Charge for Storage

As a special feature of this sale, these Coats will be accepted for next Summer storage in our vaults without any additional charge.

Special—Anglo-Persian Rugs

9x12-Ft. Whittall's in Discontinued Designs, Rare Values $119.75 *Gorgeous Colors in Chinese and Turkish Patterns*

Feel the thick, deep pile, the softnessof the nap, notice the luxuriousness of appearance, the rich effects in colors and in designs and you will appreciate this low price. Direct from the factory we have received these Anglo-Persian Rugs, in artistic discontinued patterns—and we offer them now at great saving!

8.3x10.6 Size.....$110.40 | 11.3x15-Ft. Size..$215.60 | 9x15 and 11.3x12, at $172
6x9-Ft. Size.....$78 | 4.6x7.6 Size .....$43.20 | 36x63-Inch Size $20

9x12 Wool Wiltons

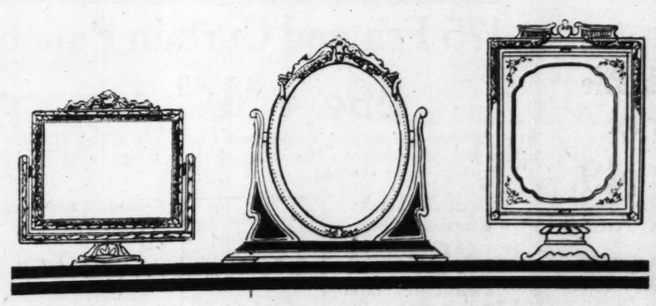
Very heavy quality Rugs, woven of selected wool yarns, are priced at decisive savings. They are dropped patterns in a variety of popular rich Chinese designs. Now only..... $59

9x12 Seamless Wiltanas

An excellent group of heavy quality seamless Wiltanas that reproduce beautifully the effects of the finest Royal Wilton Carpets. They are all dropped patterns. At a saving..... $39.50

(Sixth Floor.)

Convenient Terms of Payment May Be Arranged



January Sale—Picture Frames

Large Stock of Beautiful and Fashionable Frames in All Sizes and Many Effects—Priced at the Most Interesting Savings!

Photograph Frames

$1.98 to $25

Variety that includes types of Frames to suit your every need. Swinging Frames, Frames with mouldings for pictures, and mirrors, some in decorative hand-painted effects and others in plain designs.

New Metal Frames

$3 to $27

Very fashionable are these new Metal Frames in antique gold or platinum finish, in tooled or hammered designs. They have rich plush or colored glass insets, and are made with non-scratchable base and stand.

Telepone and We Will Be Glad to Call for Picture or Mirror That You Wish to Have Reframed.

(Fifth Floor.)

Activities of Women's Clubs

Continued From Preceding Page.

Board of Religious Organizations, spoke on "Poland."

The anniversary of the chapter will be celebrated Feb. 8 at the home of Mrs. Otto L. Madsen, 5958 Page boulevard.

The board of St. Louis Chapter, United Daughters of the Confederacy, met Monday at 1 p. m. at Fairmount Hotel. The chapter meeting followed with Mrs. S. W. Held, Mrs. Julia Jones and Mrs. R. H. Cornell as hostesses. An historical program was given by Mrs. William Goldsworthy. During the social hour a group of readings was given by Miss Elsie Rosenberger.

The Wanderers' Club met at the home of Mrs. H. M. Edmunds, 7023 Westmoreland drive. A paper on the life and compositions of Charles Gounod was read by Mrs. H. L. King. The next meeting will be held at the home of Mrs. H. L. King, Jan. 25.

The first monthly meeting of the Samuel Cupples Mothers' Club will be held in the school kindergarten at 2:30 p. m. Wednesday.

The Uandi Literary Club will give its first guest day of the year Thursday. The meeting will be held at the home of Mrs. Forey Stanford, 7359 Maryland drive. Mrs. Thomas Upshaw Harvey and Dr. Aurelia P. Cleveland were the assisting hostesses. The program will be of interest to readers of African travel. Roll call will be answered by bits of legend and history, or points of interest to the traveler in Africa. Mrs. George N. Bishop will read a paper on, "The Desert," and Mrs. E. G. Lasar will talk on "The Diamond." At the last meeting the Uandi members were made acquainted with mission or settlement work in St. Louis. Mrs. Viola Kilgen of the Board of Religious Organizations was the speaker.

The Daleth Chapter of the Delphian Society met at Cabanne Library, Jan. 6. Mrs. R. E. Hinricks was the leader of the program given by Mrs. J. Blackburn, Mrs. L. R. Mant, Mrs. F. M. Freeman, Mrs. H. S. Bischoff, Mrs. C. L. Dayha, Mrs. F. C. Cornet and Mrs. W. T. Garth.

The Twentieth Century Art Club met at Jefferson Memorial Monday. The topic for study was the "Gupta Period of the Renaissance." Mrs. W. L. Michener read a paper by Mrs. S. J. Keiffer on the architecture of the period and Mrs. Kenneth Cope and Mrs. Warren Bruce presented a review of sculpture. Mrs. H. C. Irish read a paper on the painting of the period. Mrs. John H. MacCarthy and Mrs. Charles E. Salisbury were at the tea table. The next meeting will be held Jan. 23 and will be musical.

The Legislative Committee of the Woman's Chamber of Commerce met Monday, with the chairman, Mrs. Harry J. Symmons, presiding. The chief topics discussed were "Immigration" and "Naturalization Laws."

The Educational Committee will meet at the Missouri Hotel, Thursday, at 10 a. m. Mrs. Adolphe Neuville, president of the Woman's Chamber of Commerce, will speak on the subject of "Our Co-operation With the National Chamber of Commerce." The chairman of the committee, Mrs. Charles M. Hoyt, will preside.

The Child Welfare Committee will meet at Missouri Hotel, Friday, at 1 o'clock. Mrs. Louis E. Bersche presiding.

The Education and Current Topics Section of the Monday Club of Webster Groves will hold an open meeting tomorrow at 2:30 p. m. Walter E. McCourt, dean of engineering and architecture at Washington University, will speak on "Our National Parks." The lecture will be illustrated. Members have been asked to use their guest cards.

Mrs. Daniel Smith of 5842 Bartmer avenue, was hostess to Sorority Circle Thursday at her home. The president, Mrs. G. Brandt Lleich, presided. After the business meeting a musical program was given by Mrs. J. E. Stoker and Mrs. Lyle Campbell, followed by a talk on "Juvenile Delinquency" by Mrs. Mabel Hinkley. The assistant hostesses were Mrs. Edith Kemp, Mrs. W. H. McClung and Mrs. E. M. Flint.

Martha Washington Unit of the Steuben Society met at Liederkranz Hall Jan. 3. The following officers were installed: Magistrate, Mrs. Wilma Bollin; councillor, Mrs. Adolfine Kring; hostirian, Mrs. Ida Gabelman; supervisor, Mrs. A. Krantheim; secretary, Mrs. G. Reinhardt; treasurer, Mrs. Hermine Beck; trustees, Mrs. Marie Traub and Mrs. B. Thouser.

Members of the board of Jefferson Chapter, Daughter of the American Revolution, were guests at luncheon Monday at Forest Park Hotel, given by Mrs. Lon Sanders, retiring regent.

Alpha Delphian Chapter met Tuesday at Cabanne Branch Library. The president, Mrs. F. J. Keiser, presided. Mrs. William Krall was leader. The subjects were: "Two Medieval Stories," "Norse Myths" and "Teutonic Folk Tales."

The monthly meeting of Jefferson Chapter, Daughters of the American Revolution, will be held at Forest Park Hotel, tomorrow at 2 p. m. Delegates to the Continental Congress will be elected.

The Friday Club met Jan. 6 at the home of Mrs. H. P. Finigan, 6959 Columbia avenue. Mrs. Joseph T. Davis, the president, acted as assistant hostess. Current events were discussed by Mrs. W. H. Wright, and a paper on "The American Home" was given by Mrs. William H. Allen. The club

Continued on Page 7.

See Our Other Announcements on Pages 4 and 5, This Section.

54th Semi-Annual MILL REMNANT SALE

STIX, BAER & FULLER

DOWNSTAIRS STORE NEWS — GRAND-LEADER — A GREAT STORE IN A GREAT CITY

For 27 years thousands of St. Louisans have regularly awaited our Semi-Annual Mill Remnant Sales....Never have they failed to profit by the gigantic savings offered—savings undreamed of on regular shopping days. This week St. Louisans will be amazed at the extent which the 54th Mill Remnant Sale surpasses all of its predecessors. Long planned and well prepared, it offers outstanding values in all departments. Bargains, of course, but the usual high quality, as well. Many Mill Remnant offerings will be advertised daily; but hundreds of others will not even be mentioned... You'll recognize these special values by yellow price cards. Come and choose from them...We have provided many extra salespersons to serve you.

Special Purchase

2000 Pattern Tablecloths

Regular and Basco Finish at a Great Discount

The entire lot is offered at extraordinary low prices—many different qualities and sizes—plan to come early. Seconds.

64x63-Inch Pattern Cloths, each, 84c
64x71-Inch Pattern Cloths, each, 97c
64x89-Inch Pattern Cloths, each, $1.39
72x90-Inch Pattern Cloths, each, $1.77
64x108-In. Pattern Cloths, each, $1.94
(Downstairs Store.)

MILL REMNANT SALE

Boys' Fast Color Wash Suits, 88c



All carefully made—jeans, linens, broadcloths, galateas and many novelty suitings; button-on, flapper, sport and middy models and one and two pants Sailor Suits; wanted colors and combinations—sizes 3 to 8.

Boys' Pure Linen Flapper Sports Suits, Special, $1.32

They come in a good selection of colors and patterns—sizes 3 to 8 years—ideal for Spring wear. (Downstairs Store.)

MILL REMNANT SALE

5000 Hoover Dresses



83c

White cambric and chambray in colors with white collar and cuffs—long shawl or short pointed collar—sizes 36 to 44. Nurses, maids, waitresses and manicurists should supply their needs. (Downstairs Store.)

MILL REMNANT SALE

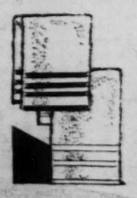
1500 Yards High Pile Axminster Carpet

A large mill's accumulation of remnant lengths of very fine, high pile Carpet in lengths 3 to 8 yards—to cover halls, stairs, and entire rooms—many pieces of the same patterns. Much less than usual selling price. (Downstairs Store.)

$1.49 Yard

MILL REMNANT SALE

Colored Bath Towels 15c, 18c, 21c, 24c



4000 excellent heavy weight, bleached terry cloth, neatly hemmed; have fast colored borders—supply the needs at a very small cost in this sale. Seconds. (Downstairs Store.)

Silk Samples—¼ to 1 Yard Lengths
25c . . . 50c . . . 75c . . . $1

Plain Silks of many kinds, novelty Silks, rayon and silk-mixed fabrics—lengths from ¼ to 1 yard—for trimming, fancy work, etc.; many can be matched. Secured from several different manufacturers and extremely low priced.

40-Inch Washable Flat Crepe

All silk quality in white, pink, coral, maize, peach, tan, gray, navy and black; lengths from 1½ to 4 yards—40 inches wide. Suitable for making fine undergarments as well as outer garments.

$1.19 Yard

Black Silks
$1.44 & $1.66 Yard

Flat crepes, satin crepes, crepe de chines, Canton crepes, charmeuse, etc.; lengths from 1½ to 5 yards—40 inches wide.

Velvet Remnants
$1.95 Yard

Colored and black Velvet with cotton back—40 inches wide; lengths ½ to 1⅞ yards.

All-silk Velvet at *$2.95 yard.*

Imported Pongee, 46c Yard

All silk—natural tan shade—lengths 2 to 5 yards—for shirts, dresses, etc.; 33 inches wide. Tubs perfectly.

40-Inch Washable Crepe de Chine
$1.44 Yard

Heavy all-silk quality—tubs perfectly—white, pink, tan, navy and black; lengths 1½ to 4 yards.

40-Inch Crepe Satins
$1.66 Yard

Reversible Crepe Satin in light, dark and medium shades and black—lengths 2 to 4 yards.

Heavy Flat Crepe, $1.66 Yard

An excellent assortment of dark staple shades, sport shades and evening shades; 40 inches wide; lengths from 1¼ to 5 yards.

Heavy Georgette
$1.39 Yard

Weighted and pure dyed Georgette in lengths for dresses, blouses, etc.; 1½ to 4 yards; 40 inches wide.

Black Sateen, 19c Yard

Good quality black cotton Sateen with a rich, mercerized finish; lengths from 1½ to 5 yards—36 inches wide.

Dress Goods and Coating Remnants

All-wool and wool-mixed suitings—plain or novelties—also novelty coatings—54 inches wide—lengths from 1¾ to 4 yards. Yard **$1.00**
(Downstairs Store.)

High-Shade Dresses
Mill Sale Value
$5



A specially purchased group, including flat crepes, Georgette crepes, Canton crepes and printed crepes; newest styles, with smart trimming touches; wanted high shades; misses' and women's sizes, 14 to 48. (Downstairs Store.)

MILL REMNANT SALE

500 Sport Hats
Fine Quality Felt
$1



Every Hat brand-new—fashioned of fine quality felt in all newest sports colors—small and large head sizes—newest trimming ideas—shop early. (Downstairs Store.)

MILL REMNANT SALE

Greatly Reduced Fur-Trimmed Coats
$10



Broadcloths, suede cloths, Bolivias, velours and novelty tweeds and mixtures; full lined and heavily interlined; all latest styles; for misses and women in sizes 14 to 48. (Downstairs Store.)

MILL REMNANT SALE

HALF PRICE
Girls' Undergarments —Including Silk Ones



From a manufacturer of high-grade garments; including gowns in sizes 2 to 12 years; princess slips, combination slips and pajama suits in sizes 2 to 12 years. Also nainsook slips and combination suits, etc. (Downstairs Store.)

MILL REMNANT SALE

1000 Pairs Women's Boudoirs and One-Straps
Very Special
68c



Made of black kid; have turned soles and rubber heels; factory damaged; sizes 3 to 8 in the lot; make an early selection; ideal for house wear. (Downstairs Store.)

Rare Savings in Linens, Domestics, Wash Goods

Figured Charmeuse and Satinette, Yard
25c

Fancy figured, highly mercerized cotton Charmeuse and cotton Satinette for making women's and children's dresses, etc.

1200 Bleached Sheets, 69c Each

Good grade, bleached soft finished Sheets, seamless and hemmed; seconds—900 in size 81x90 inches; 300 in size 63x90 inches. Very low priced.

Fruit of Loom Muslin—16c Yard

Genuine, bleached, Fruit of the Loom Muslin in lengths from 2 to 6 yards—there are 2000 yards to sell at this exceptionally low price.

500 Hemstitched Tablecloths
74c

Fine quality, bleached cotton damask Cloths in all-white; some have fast colored borders; many different sizes—seconds.

32-Inch Dress Gingham

Fast colored— in solid colors, small checks and plain effects; lengths 2 to 9 yards, yard **10c**

36-Inch White Broadcloth

Highly mercerized finish, suitable for making shirts, pajamas, etc.; yard..... **25c**

Rayon Mixed Alpaca, 25c Yd.

Light and dark printed designs; 36 inches wide; lengths of 2 to 8 yards.

Silk Warp Shirtings 49c Yard

Fine quality, woven stripes and figures; for men's shirts and boys' blouses.

3 O'clock Special

Silk and lisle Crepe, 54 inches wide, for underwear, frocks, etc.; 600 yards to sell; white only; a yard.. **39c**

LUNCHEON NAPKINS of linen-like finish material; fast colored borders; hemmed; each..... **5c**
BLEACHED MUSLIN in lengths from 2 to 6 yards; 3000 yards to sell; a yard..... **10c**
TERRY CLOTH FACE CLOTHS—Bleached, slight irregulars; priced; each..... **5c**
BLEACHED PILLOW TUBING—Softly finished, heavy weight; seconds; 42-inch; yard..... **18c**
32-INCH DRESS GINGHAM—Solid colors and checks, yard **19c**
RAYON FABRICS—Woven checks, plain and novelty weaves; lengths 2 to 8 yards; yard..... **49c**
COLORED COTTON PONGEE in mostly all shades; yard **19c**
DARK PERCALES—Figured patterns; gray, cadet and navy blue; 36 inches wide; yard..... **19c**
ENGLISH PRINT PERCALES— Fast colored; yard **22c**
Plisse Crepe, white, pink or peach, yard..... 15c
36-inch White Dimities, checks and stripes, yard...15c
Pajama Checks, blue, pink, peach and orchid, yard, 15c

45x36-Inch Pillowcases

Good grade bleached muslin Pillowcases, neatly hemmed, softly finished—seconds; each **16c**

36-Inch Unbleached Muslin

In lengths from 2 to 6 yards; 38½ inches wide—yard **8c**
37-inch at 11c yard.

All Linen Steven's Crash **16c**

Bleached and unbleached—in lengths from ½ to 2 yards—3000 yards to sell.

Table Damask 37c and 47c Yd.

All-white Table Damask, some have fast colored borders; 58 and 64 inches wide.

Hand-Embroidered Pillowcases

Of bleached muslin, neatly hemmed and elaborately hand embroidered in Porto Rican designs; fast colors... **39c**
(Downstairs Store.)

475 Fringed Curtain Panels
69c to $1.49 Each

Shadow lace and filet weave panel Curtains in a large selection of patterns—finished at the base with rayon fringe—many can be matched—slight seconds.

Rayon and Novelty Marquisette Panels
88c Each

Sheer quality rayon Panels in plain or figured style finished with fringe; marquisette Panels with motif insertion; bottom finished with fringe.

Cable Marquisette
15c Yd.

Remnant lengths; in white, cream and ecru tint; for long or short curtains.

Colored, Dotted and Fancy Marquisette
18c Yard

Excellent quality Marquisette in a large assortment of patterns and colors—lengths up to 15 yards—1500 yards to sell.

36-Inch Drapery Damask—Samples, lengths to 1½ yards, length, **49c and 69c**
50-Inch Drapery Damask—Samples; lengths up to 1½ yards; length, **98c and $1.25**
36x72-Inch Opaque Shades—Ecru color; mill rejects; each **43c**
Crossbar Marquisette—Lengths up to 15 yards; yard.. **15c**
36 and 38 Inch Oil Opaque Shades—Good colors; 72 inches long; each **56c**
Fringed Rayon Panels—Plain or all-over designs, **$1.69 to $1.98**
Plain and Figured Rayon Mixed Fabrics—Lengths up to 10 yards; yard.. **18c**
1500 Yards Cretonne—Gay colors, variety of patterns; rejects; yard ... **18c**
Colored Clip Dotted Marquisette—In rose, blue and yellow yard **11c**
Marquisette Panels—In ecru tints; finished with fringe; each, **29c to 59c**
Imported Swiss Curtain Samples—Each, **69c to $1.29**
3-Piece Ruffled Curtains—Of scrim; priced, a set **$1.25**
(Downstairs Store)

Seamless Axminster Rugs—High Pile—9x12

High-pile Axminster Rugs in attractive allover and Chinese effects—newest colorings—all are seamless. Just 87 to sell at this exceptionally low price. **$25**

Felt-Base Floorcovering

Heavy grade; tile and fancy patterns; 2 yards wide; bring measurements. Square yard..... **37c**

27x52 Axminster Rugs

Good grade Rugs—in patterns to harmonize with larger Rugs..... **$2.27**

8.3x10.6 Loom-Damaged Rugs, $16.67

Very heavy Axminster Rugs, damaged in weaves; can be mended; desirable patterns. For living room, dining room, etc.

6x9 Seamless Velvet Rugs, $11.97

Good grade Rugs in desirable patterns for anywhere this size Rug would be desired. Very low priced. (Downstairs Store.)

A Few Other Mill Remnant Sale Values

Women's Sample Handkerchiefs—Linens, batistes, cambrics and lawns, also novelties; each..... **10c and 15c**
Men's Handkerchiefs of cambric, full size, with ⅜-inch hems; each **5c**
Women's Handkerchiefs—Imported Irish linen; rolled or hemstitched hems; each **15c**
Silk Bandettes of jersey in coral orchid, peach and white; each **53c**
Sample Girdles—Brocades and satins, combined with elastic, many styles and lengths; each..... **$1.87**
Children's Fleeced Union Suits—Cotton ribbed; button waist style with drop seat; sizes 2 to 12 yrs.; first and second qualities..... **50c**
Rayon Underwear—Teddies, bloomers and vests; soiled and odd lots, at **50c**
Girls' Wash Frocks of ginghams and prints; many styles; sizes 7 to 14, at..... **73c**
(Downstairs Store.)

French Perfumes

A give-away special! Imported odeurs—Narcisse, Jasmine and Bouquet in fine novelty flacons. Wonderful for bridge prizes or gifts. 59c

KLINE'S—Main Floor.

(Reg. U. S. Pat. Off.)

Kline's

606-08 Washington Avenue—Thru to Sixth Street.

Flowers! Special!

A regrouping of many popular blooms formerly selling to many times this final price. In every new color and combination. 39c

KLINE'S—Main Floor.

PRE-INVENTORY SALE

DISPOSING OF ENTIRE WINTER STOCKS AT MOST DECISIVE REDUCTIONS!

A notable stock-reducing event in which we offer our entire stocks at the very lowest prices of the entire season. In every department . . . in every price group you will find desirable and seasonable apparel at prices so remarkably low it will pay you to supply your present and early Spring needs. Plan to come down early Monday . . . while the selections are large and complete . . . every garment is a wonderful value at its reduced price!

DRESSES

Special Underpriced Purchases!

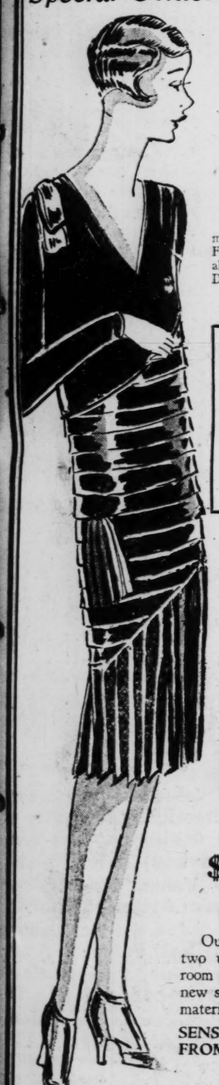
New Spring

Dresses

$13.75

Charming new Frocks for the late Winter months and for Spring. Georgette, Satin, Flat Crepe and Canton Crepe in modes for all daytime and evening occasions. New Details. New Spring Colors.

KLINE'S—Fourth Floor.



Dresses Reduced

Originally Priced to $35

Regrouping of many better lines bring wonderful Dress values. Every Frock is in a smart style ideal for Spring wear. All materials. All sizes. All colors. $13.75

Finer Frocks

Originally to $59.50

Offered at great reductions . . . the very smartest Frocks in styles suitable for all occasions $23

KLINE'S—Fourth Floor.

Closing Out

375 BETTER

DRESSES

IN TWO GROUPS

$33 *Were $75* $58 *Were $110*

Our very finest Frocks are offered in these two underpriced groups. Stunning French-room models. Adorable evening Gowns. Chic new street Frocks. Every desirable mode and material in every wanted light and dark shade.

SENSATIONAL DRESS VALUES FROM OUR $16.75 STOCKS $6

KLINE'S—Fourth Floor.

FURS

At Less Than Actual Wholesale Cost!

$133





Caracul Paw Coats, Leopard Cat Coats, Natural Pony and Black Pony Coats, Marminks, Galland Squirrel and Sealine (Dyed Coney) Coats. Every garment secured at astonishing price concessions especially for the Pre-Inventory Sale.

Eastern Mink Coats, $1000
Eastern Mink Coats, $1095
Dyed Ermine Coat . . $ 650
Dyed Ermine Coat . . . $ 695
Jap Weasel Coat . . . $ 388
Hudson Seal Coat . . . $ 228
Jap Weasel Coat . . . $ 188

MARVELOUS GROUP AT $100

EXTRAORDINARY GROUP AT $168

GLOVES

From $2.95 to $4.95 Lines

Imported Kid Gloves of exquisite quality. The very newest novelty cuff styles. In newest shades and color effects. All sizes.

$1.95

KLINE'S—Main Floor.

SILK HOSE

Perfect—Full Fashioned

1000 pairs of this exceptional Hosiery value form an outstanding feature of the Inventory Sales. Silk to hem with little feet. Newest shades.

89c

KLINE'S—Main Floor.

SILK UNDIES

Higher-Priced Garments

A selected group of trimmed and tailored lingerie comprising Teddies, Step-Ins, Dansettes and Bloomers. Smartest details. Pastel shades. Marvelous values at

$1.79

KLINE'S—Main Floor.

BAGS

Antelopes! Patents! Moires!

Imagine new leather Bags at such a low price. Envelope, under-arm, back-strap styles. Newest colors.

$1.95

KLINE'S—Main Floor.

60-In. Gold Chain Dorees $1.00

Bag Clean-Up $1.00

COATS

Featuring Wonderful Furred

COATS

$38

Originally to $59.50

A group of exceptionally fine Coats regrouped and repriced to provide extraordinary savings. Coats in the season's smartest styles, trimmed with the choicest of furs. All sizes.

KLINE'S—Third Floor.



Closing Out Highest-Cost

COATS

IN TWO GROUPS

$78 *Were $135* $118 *Were $225*

Choice of our finest Coats in two remarkable groups. Paris model garments with exquisite fur trimmings. A wonderful chance to have the finest Coat for next season at a fraction of next season's cost!

KLINE'S—Third Floor.

New Purchase!

SPRING

Sport Coats

NOTABLE VALUES AT

$25

The newest advance styles in imported Herringbone and Tweed fabrics. Collars of Wolf, Dyed Fox, Squirrel Paws. Also selvage-trimmed Coats. Newest novelty weaves in tan or gray.

KLINE'S—Third Floor.

A Reasonable Deposit Will Hold Any Coat Until Wanted

GIRLS' COATS

Sacrificed!

Fur-trimmed models in all colors. 7 to 16.

$7.95

Were $16.75

A smart selection, providing unusual savings. 7 to 16.

$11.75

Were $25

Sports and dress models in wanted materials. 7 to 17.

$18.00

KLINE'S—Balcony.

Basement

Pastel Silk DRESSES

Below Regular Wholesale!

$6.95



You'll find lovely advance Spring Dresses in soft Georgette, heavy flat crepe, Canton crepe and crepe satin. The smartest models for every need. Newest pastel and high shades. Misses', women's and large sizes.

200 Silk Dresses

Offered, while they last, at an extraordinary low price. All sizes and colors. $4.90

Basement

WINTER COATS

SACRIFICED!

$29.00 VALUE $15

$33.00 VALUE $23

$58.00 VALUE $38



50 Winter Coats

Richly fur trimmed. Excellent materials. at give-away price. $10.75

GIRLS' DRESSES

Were $5.95

In wanted styles and materials. 7 to 14.

$3.88

Were $10

Smartly styled, in wanted silks and colors. 7 to 14.

$5.50

To $16.75

In tailored and trimmed styles. All colors. 7 to 17.

$9.75



KLINE'S—Balcony.

600 NEW PASTEL SHADED FELTS, WHILE THEY LAST, $1.49

KLINE'S—Basement.

Activities of Women's Clubs

Continued From Page 5.

voted to have a copy of this paper sent to the Reciprocity Committee of the Missouri Federation of Women's Clubs. Several piano numbers were given by Mrs. M. C. Younglove.

The next meeting of the Friday Club will be Friday at the home of Mrs. Richard B. Waite, 6322 McPherson avenue, with Miss Lucille Hauschulte as assistant hostess.

Evexa Delphian Chapter met Jan. 3, under leadership of Mrs. J. W. Menaugh, at Carpenter Branch Library. Shakespeare's "Merchant of Venice" was the text discussed.

Frank P. Blair Women's Relief Corps, No. 3, installed officers at the hall, 915 Culver way. Mrs. Martha Duncan of 5641 Spaulding avenue is president.

The Federation of Evangelical Women's Organization will meet Thursday at the Eden-Immanuel Church, 5630 Page boulevard, at 1:30 o'clock. The monthly institutional visit will be Jan. 25 at 2 p. m. at the City Infirmary, 5800 Arsenal street.

The Mann Mothers' Circle will meet in the kindergarten Friday at 1:30 p. m. Mrs. E. H. Murry will give a travelogue which will be followed by vocal selections by Miss Edith Kirchner, accompanied by Miss Elva Brown. The program will be followed by a business meeting.

Club women have been invited to attend a demonstration lesson on "Correct Posture," to be given by Mrs. Charles M. Hoyt, Friday, at 1:30 p. m., in Parlor K, thirteenth floor, Missouri Hotel, 1014 Locust street, preparatory to the opening of a new class in "Practical Pointers in Public Speaking." Six lessons, one each week, will be given, in which the mechanical and intellectual aspects of speech will be taught.

Mrs. Hoyt is a graduate teacher of the St. Louis schools and has specialized in English and journalism at Washington University, public speaking, elocution, technique of speech at Columbia University, New York, and in applied psychology and metaphysics with several teachers in New York.

The Tuesday Club of Clayton met for its bimonthly session at the home of Mrs. Harry Palmer with Mrs. Fred Jacobsmeyer as assistant hostess. Luncheon was served. Mrs. Alvin Baxter presided. Reports were given by the various chairmen of the federated committees.

The next meeting of the club will be held with its president, Mrs. Alvin Baxter.

One of the most important meetings of the year for the Gertrude Charity Society was the annual memorial service, conducted by Rabbi Louis Witt of Shaare Emeth Temple, Wednesday, at the Y. M. H. A. building. Chairman of Institutions Mrs. Hattie Landau gave a report of the work of the society. Mrs. Harry Quicksilver presided.

The Tuesday Literary Club of St. Louis will present the Rev. Dr. George R. Dodson in an address "Resolved, That the Cultural Influence of the Home Is Declining," at the Artists' Guild, Tuesday, at 2:30 p. m.

John G. Lonsdale will address the St. Louis Medical Society Tuesday on "The Physician and His Finances."

A dinner will preceed the lecture and the following will act as

Continued on Page Ten.



Kline's Announce Reduced Prices on

FUR REPAIRS

TWO-DAY SERVICE ON FUR REPAIRS

January Special!

OUT-OF-DATE AND USED FURS

Made Into Beautiful

CHOKER SCARFS $5

(Fifth Floor.)

Kline's

606-08 Washington Avenue—Thru to Sixth Street.

ADVERTISEMENT

GRAY HAIR IS EASILY DARKENED

Tells How She Did It With a Home-Made Remedy

Mrs. E. H. Boots, a well-known resident of Buchanan County, Ia., who darkened her gray hair, made the following statement:

"Anyone can darken their gray or faded hair, and look twenty years younger with this simple remedy, which they can mix at home. To half a pint of water add 1 ounce of bay rum, one small box of Barbo Compound and ¼ ounce of glycerine. These ingredients can be purchased at any drug store at very little cost. Apply to the hair every other day until the gray hair is darkened sufficiently. It does not color the scalp, is not greasy and does not rub off. It will make a gray-haired person look twenty years younger."

WHEN you buy Corsets—look inside, at top and bottom borders of the elastic. Look for the wavy blue line—your guarantee of quality. It is the distinguishing mark of Kenlastic, the life of fine Corsets!

Dept. James R. Kendrick Co., Inc., Philadelphia-New York

U. D. C. to Give Ball At Hotel Chase, Feb. 3

INVITATIONS are out for the annual ball of the Margaret A. E. McLure Chapter of the United Daughters of the Confederacy, which will be given Friday evening, Feb. 3, in the Hotel Chase ballroom.

Mrs. W. H. Dickey is president of the chapter and Mrs. Thomas P. Browne general chairman of the ball, with Mrs. George Dunford vice chairman.

To provide entertainment for guests who do not dance, arrangements have been made to conduct a card game in connection with the ball, the one ticket of admission covering both programs.

Mrs. L. William Ray, who has been named matron of honor for the ball, will be attended by a retinue of maids of honor, who will include a bevy of this year's debutantes.

The arrangement committee for the ball has Mrs. Ottis Furbringer as chairman and Mrs. V. P. DeLorme, Mrs. W. L. Lewis, Mrs. John Coles, Mrs. Ophelia Perkins, Mrs. H. H. Hopkins, Mrs. E. C. Van Nort and Mrs. E. Meinert as members. Mrs. W. A. Vivion heads the invitation committee, which includes Mrs. J. C. Edwards, Mrs. T. M. Young, Mrs. J. M. Daniel, Mrs. Reed Harkness, Mrs. E. W. Murphy and Mrs. Charles Russell.

Mrs. John Murck is chairman of the ticket committee for the ball assisted by Mrs. C. S. Aehle, Mrs. F. A. Smith, Mrs. F. J. Woulfe, Mrs. Gladys Farrell, Mrs. O. M. Farrell, Mrs. Oscar Granneman and Mrs. J. Marshall. The finance committee has Mrs. M. P. Duke for chairman with Mrs. Paul Guerard, Mrs. L. N. LeGear and Mrs. Walter Williams members.

Mrs. C. A. Houts Speaks.

Mrs. Charles A. Houts, president of the Eighth District, spoke at the first meeting of the newly-appointed Press and Publicity Committee held Jan. 10 at the Town Club. Press chairmen for 27 clubs were present.

SONNENFELD'S BASEMENT

Monday

Sale of 1200 *New* Felt Hats

Of ALL-FELT and FELT-AND-STRAW Combined. In New SPRING Styles and Colors

Greatly Underpriced

An event that offers decided savings to women who want to be among the first to wear a new Spring Hat.

$1.88

Spring Colors:

Wood Violet
Cafe Creme—Black
Sand—Wood
—Almond
Bright Red—Rose
Copen—Gray
Etc., Etc.

STYLES—Pokes, Roll Brims, Skull Effects, and Small Brims with pinched and draped crowns.

Extra Special

400 youthfully styled Hats in large and extra large head sizes are included.

ALSO small and medium head sizes.

WELCH & CO. 1105-7-9 OLIVE

The Season's First Great SALE

COME! NOW! VALUES! BARGAINS! Buy Now Outstanding Triumph A Sensation Values Offer COME Look! Read!! Act!!! Now! Buy Sensational Offer

Why Wait — When ...bruary

The Overwhelming Crowds That Are Attending this Great Money Savings! Our "Extra Enlarged" Sales...rce Awaits

Fine Furniture Bought at 50% Off!

The overwhelming crowds that are attending this great "Advance February Sale" are evidence of the confidence wrought by Welch & Company's past great sales. For months our representatives have canvassed factory after factory for remarkable values and have succeeded in making marvelous purchases at extreme discounts. In all of these cases, we are turning these phenomenal price concessions directly to your advantage. It's the furniture buying opportunity of a lifetime. Don't fail to participate.

Full 88-Note Player-Pianos "Newest Styles" $97

SAVE

We Are Closing Out Our Player-Piano Department!

These full 88-note Player-Pianos are samples! They have the newest improved player action, full scale and numerous other high-quality features. Each and every one is in excellent condition and will be sold regardless of "price or cost."

Open Nights Till 9 P. M.



LIVING-ROOM SUITES

SELLING AT 50c ON THE DOLLAR

$115.00 Value, 3-Piece Overstuffed Living-Room Suites, carved frames	$57.00
$137.50 Value, 2-Pc. Loose-Cushion Suites, mohair finish covers	$69.00
$155.00 Value, 3-Piece Carved Base Overstuffed Suites, loose cushions. Sale Price	$94.00
$205.00 Value, 2-Piece Full Carved Frame Bed-Davenport Suites, Jacquard velour, coil spring bed. Sale Price	$107.00
$215.00 Value, 3-Piece Kroehler Overstuffed Bed-Davenport Suite. Sale Price	$112.00

Beautiful Console Mirrors

With a purchase here, you can secure a beautiful Console Mirror, gold polychrome frame, decorative head piece, souvenir bargain of this great sale at a fraction of Only additional price of



These Bargains Will Not Last! "Better" Hurry!

Easy Credit Terms Big Bargains

ONLY 1 MIRROR TO A CUSTOMER!

OPEN ... STILL 9 P. M.

Davenport Tables!

$22.50 two-tone mahogany Davenport Tables, a rare value in our advanced February Sale.

$9.75

100-PIECE DINNER SETS!

$30.00 100-Piece Dinner Sets, "beautifully decorated."

$11.75

SILVER SETS!

$15 26-Piece Rogers Silverplated Sets; while they last $5.85

Refrigerators

$75 value porcelain Refrigerator, "all-white"—seamless porcelain interior — all-white steel constructed interior. 75-lb. capacity	$39.00
$30 Value Refrigerators Will Positively Go at	$14.75

Preparations have been made for months, many fortunate purchases are gathered here for quick disposal, you get the benefit. But you must hurry!

Stoves & Ranges

$45 val. "Merco" cab. Gas Range, white porce. trim	$22.75
$97 value "Siegler" bungalow combination Range	$54.00
$80 value all-porcelain cabinet Gas Ranges	$49.00
$35 solid iron 300-lb. garage Heater	$12.50
$110 value full-porc. solid iron, 6-hole Coal Range	$67.00
$75 value 3-room circulator Heaters	$33.00

Bed Springs

$10.95 value (all-steel) double size Bed Spring	$3.45
$32.50 value all double-decked Springs, with extra helical Springs	$11.75

Mattresses

$17.50 value; all-cotton, felt roll edge	$8.65
$32.50 all pure layer Mattress; extra heavy	$12.75

BEDROOM SUITES!

SAVINGS UP TO 50%

$120.00 Value, 4-Piece Bedroom Suite, at the remarkably low price	$57.00
$134.00 Value, 3-Piece Bedroom Suite (poster bed) newest pattern	$69.00
$175.00 Value, Finest Colonial Walnut-Mahogany Bedroom Suite. Sale Price	$
$275.00 Value, 4-Piece Bedroom Suite of exquisite character. Sale Price	$1
$425.00 Value, Spanish Bedroom Suite, finest walnut-mahogany-cedar chest. Sale Price	$1

TRADE YOUR OLD FURNITURE FOR



BREAKFAST SETS SAVINGS ON THE DOLLAR

$27.50 Decorated Breakfast Suites	$
$40.00 Value Oak Lacquered Breakfast Suite. Sale Price	$
$50.00 Breakfast Suite, Extension. 4 Fancy Chairs, go at	$
$105.00 Value, 5-Piece Breakfast Suite With Extension at	$
$54.00 Silver Gray Oak Dining Table. Sale Price	$

Magazine Racks!

$2.50 beautifully decorated wrought iron Magazine Racks—very attractive and practical—

95c

$15.00 Linoleum Rugs!

Armstrong's felt-base Rugs—size 9x12 ..... $6.95

$1.75 VALUE 4 YDS. WIDE ARMSTRONG'S CORK LINOLEUM—

Per Yard... 65c

READ! Realize!

BARGAINS GALORE

Better Hurry!

CHAISE LOUNGES!

$42.50 value Chaise Lounges (reed fiber) go at 50c on the dollar $19.75

REED FIBER SUITES

$115.00 3-pc. spring bed—reed fiber loose-cushion Bed Suite. $76.00

$75 value 3-pc. "Lloyd" —loom woven reed fiber Suite. $49.00

Easy Credit Terms

OPEN Every Nite TILL 9 P. M.

Welch & Co. 1105-1107-11 OLIVE

5-7-9 LIVE ST. WELCH & CO.

50 Factories HAVE CONTRIBUTED to the ADVANCE FEBRUARY SALE

When February Economies Are Here Now!

e Attending this Great Sale Are Proven Evidence of Genuine ed" Sales rce Awaits the Third Great Day! Attend Now!!

Now on Sale at 50c on the Dollar!

This Sale of Sales is a never-to-be-forgotten occasion. The marvel of marvels will be achieved. Here is reality! Here are values so astounding, so miraculous, it will amaze you. Don't fail to attend! To those who were not promptly and properly served the first two days of this great sale—we offer our sincere apologies and regret this happening. Extra precautions with an enlarged salesforce have been made in order to serve our customers promptly and properly. NOW! The third great day! ! !

Beautiful ole Mirrors

With a purchase of ...e, you can secure a beautiful Console Mirror, ...old polychrome frame, decorative head piece. ...enir bargain of this great sale at a fraction of i... Only additional price of

$1

These Bargains Will Not Last! "Better" Hurry!

Easy Credit Terms

Big Bargains

ONLY 1 MIR... TO A CUSTOMER!

OPEN N... STILL 9 P. M.

DINING-ROOM SUITES

BARGAINS OF A LIFETIME



$135.00 Value, 8-Piece Rich Blended Walnut Finished Dining-Room Suite	$68.00
$176.00 Value, Walnut Finished 8-Piece Dining-Room Suite	$79.00
$205.00 Value, 9-Piece (walnut finished) Over Select Cabinet Hardwoods	$ 98.00
$220.00 Value, 9-Piece Dining-Room Suites, genuine walnut combinations. Sale Price	$119.00
$300.00 Value, 9-Piece Dining-Room Suites, newest hand-carved design. Sale Price	$169.00

BEDROOM ...ITES!

SAVINGS UP ...50%



...20.00 Value, 4-Piece Bedroom ...the remarkably low price of	$57.00
...34.00 Value, 3-Piece Bed... (poster bed) newest period	$69.00
...75.00 Value, Finest Com... Bedroom Suite. Sale Price ... Walnut-Mahogany	$ 98.00
...75.00 Value, 4-Piece Bedroom ... of exquisite character. Sale Price	$156.00
...25.00 Value, Spanish Bedro... finest walnut-mahogany-cedar chest. Sale	$189.00

RUGS!

$44.50 value 9x12 heavy Axminster Rugs	$24.75
$49.75 value seamless wool velvet 9x12 Rugs	$27.25
$64.50 value seamless 9x12 wool Axminster Rugs	$37.00
$72.50 value 9x12 seamless worsted wool Axmin. Rugs	$39.00
$85.00 value 9x12 deep pile all-wool Axminster Rugs	$49.00
$6.00 value 9x12 De Luxe Rug Pad Cushion	$ 2.95

LAMPS!

$10.00 value decorated "imported" Table Lamps and Shades (large size)	$4.65
$11.35 value Bridge Lamps and Shades go at practically 50c on the dollar	$4.85
$21.00 value Junior Lamps and Shades at the ridiculous low price of	$9.75

Every Lamp in Our Immense Store Drastically Reduced in Price for This Great Sale!

DAY-BEDS

$18.75 value durable Day-Bed that opens into a full-size double bed	$8.65
$21.00 Day-Bed; steel cane panel ends	$9.85
$42.00 value Englander Automatic Day-Beds. Complete with mattress	$19.85

CEDAR CHESTS

$8.75

$17.50 value walnut-finished beautiful Cedar Chests; all solid construction.

MOHAIR LIVING-ROOM CHAIRS

$85.00 Attractive Mohair Living-Room Chairs	$39.00
$30.50 comfortable living-room Chairs at a fraction of their value	$17.65

$75.00 value genuine walnut Radio Cabinets constructed for standard radio panels. A rare bargain.

$29.50

BRE...FAST SETS!

SAV...ON THE DOLLAR



$27.50 Bea... Suites. S... ...ecorated Breakfast	$13.75
$40.00 Value, ...fast Suites ...k Lacquered Breakfast ... Price	$22.50
$50.00 Breakfast Suites, 5-P... go at ...sion. 4 Fancy Chairs,	$26.75
$105.00 Value, 5-Piece Bre... at	$54.75
$54.00 Silver Gray Oak Bre... Table. Sale Price ...ite With Extension	$36.00

TRADE YOU... FURNITURE FOR NEW!

RADIOS!

FRESHMAN RADIO

$85 Freshman Radio in cabinet with Freshman speaker.

$42.50

$125 8-tube all-electric, 1-dial Radio.

$76.00

We carry a complete line—and are authorized agents for Crosley, Freshman and Standardyne Radios.

SAVE

Open Nights Till 9 P. M.

Electric Washers

$145.00 Value APEX ROTAREX Electric Washers in a bargain of a lifetime at

$72.50

PHONOGRAPHS

A wide selection of Phonographs — Victrolas — Grafonolas and Pathe, values up to $150.00

$29.00

Phone Stands

$17.50 decorated Phone Stands and Chairs. Go in this first great sale of the year at

$8.85

Ivory Crib

$11.00 value "Ivory" Juvenile Cribs, with excellent springs. Just the thing for baby.

$4.95

ACT! Quick

PRICES SLASHED

Better Hurry

Trade Your "Old for New!

50 MILES "FREE" DELIVERY!

...Welch & Co.

...-1107-11... OLIVE STREET

News of St. Louisans From the Continent

Special Correspondence of the Post-Dispatch.

PARIS, Jan. 1.—Mrs. Robert McKay gave a bridge party last week at her home in the Rue Maronniers, that later was turned into a cocktail party to which the husbands of the many guests were invited. Among Mrs. McKay's guests was Mrs. Loomis Johnson, formerly of Missouri.

Mr. and Mrs. John Montague Handley, formerly of Chicago, gave a tea and musical last week at their home in the Avenue Victor Hugo in Paris. Mrs. Ephra Townley served tea. Among the guests were Mr. and Mrs. Clifford Webb of St. Louis and Miss Mary McCormic, the Arkansas prima donna. Mrs. William J. Phelan of St. Louis is a daughter of Mr. and Mrs. Handley.

Mrs. F. Y. Leslie of St. Louis, who has been touring Central Europe this winter, traveling lately in Germany, was a recent visitor in Berlin, where she registered at the Hotel Adlon for a few days.

Last week a reception was held in Florence, Italy, by Col. and Mrs. Muriello at Doney's. Among those present was Mrs. Gregory Smith of St. Louis.

Nathaniel Ewing of St. Louis, who has been spending some time in Versailles, France, has come to Paris and is stopping at the Hotel Mirabeau.

Mrs. Clayton W. Sponsler and her son, Eugene Shoecraft, held a party for their friends last week at their home in the Rue Boissiere. Among those present were Capt. R. Drace White, originally of Montgomery, Mo., naval attache at the United States Embassy in Paris, and Mrs. White and Mr. and Mrs. Harlow Bradley, formerly of St. Joseph, Mo.

Mrs. Herman A. Uhl of St. Louis, who recently crossed to Cherbourg from New York on the Aquitania, has been stopping at the Hotel Continental in Paris.

Miss Josephine Scullin and Miss Florence J. Wade of St. Louis have arrived in Paris and are stopping at the Hotel Plaza-Athenee on the Avenue Montaigne.

Mrs. Susan B. Bemis of St. Louis is staying at the Hotel Chatham in Paris.

Rosati-Kain Club To Hold Festival

The Rosati-Kain Alumnae Dramatic Club has concluded arrangements for its annual dramatic festival which will be held Feb. 16 to 19 at the St. Louis University Auditorium. "The Affairs of Lady Ursula" will be presented under the direction of Joseph Gifford.

Miss Mary Hickey is president of the club. Other officers for the festival are: Advertising, Miss Bernice Maguire; patrons, Miss Dorothy Schierman; press and publicity, Mrs. Leo Wever; program, Miss Valeria Perry; program arrangement, Mrs. A. B. Harrington; cast, Miss Margaret DeRunts; tickets, Miss Margaret Hickey; ushers, Miss Helen DeRunts; printing, Miss Marie Kennedy; properties, Miss Mary Hannon, and business manager, Mrs. T. J. Fleming.

The proceeds of the entertainments will be used to help defray the expenses of the Rosati-Kain Catholic Girls' High School, Lindell boulevard and Newstead avenues.

Memorial Service for Miss Winn.

Officers of the board of the Eighth District Missouri Federation of Women's Clubs met at the Town Club at 2 o'clock Wednesday afternoon to formulate plans for a memorial service which the Eighth District will hold for Miss Jane Frances Winn Thursday at 11 a. m. in the Vandervoort auditorium. Those taking part on the program will be representatives of clubs with which Miss Winn was associated.

Open House Tea at Town Club.

The Town Club Open House Tea, tomorrow afternoon 4 o'clock will have as hostesses Mrs. Otto Weinrich and Mrs. Martin F. Kourl. Wednesday evening, Jan. 11, at 8 o'clock, Miss Elizabeth Morse and Miss Alice Pettingill will give an illustrated lecture recital of "Siegfried."

ADVERTISEMENT

"My skin was a sight"



"I couldn't look people in the face, I was so ashamed of my skin. It was always blotched with pimples and blackheads and at times itched terribly. I had tried everything and was so discouraged that I couldn't bring myself to take hope in anything. You can imagine my surprise therefore when one application of Rowles Mentho Sulphur almost completely cleared my skin. I could have danced with joy! In a short time you wouldn't know my skin—it was so clear, so soft and white."

Thousands of people are discovering that there is a remedy for skin trouble—even fiery, itching eczema! It's the magical combination of sulphur and menthol—sulphur for clearing the skin, menthol for healing the broken and irritated tissue. Rowles Mentho Sulphur is inexpensive, and all druggists supply it in jars ready to use. Be sure it's Rowles.

ADVERTISEMENT

DANDRUFF Soon Destroys the Hair

If you want plenty of thick, beautiful, glossy, silky hair, do by all means get rid of dandruff, for it will starve your hair and ruin it if you don't.

It doesn't do much good to try to brush or wash it out. The only sure way to get rid of dandruff is to dissolve it, then you destroy it entirely. To do this, get about four ounces of ordinary liquid arvon; apply it at night when retiring; use enough to moisten the scalp and rub it in gently with the finger tips.

By morning most, if not all, of your dandruff will be gone, and two or three more applications will completely dissolve and entirely destroy every single sign and trace of it.

You will find, too, that all itching and digging of the scalp will stop, and your hair will look and feel a hundred times better. You can get liquid arvon at any drug store. Four ounces is all you will need, no matter how much dandruff you have. This simple remedy never fails.

ADVERTISEMENT

"Not One Drink In Thirty Years!"

Former Heavy Drinker—Now Successful Business Man Saved from Ruin by Dr. Keeley's Famous Treatment

"Yes sir, I am proud to say I haven't taken a single drink in thirty years. And I used to drink to excess every day before I took the Keeley Treatment," says a former patient. Thousands of others, men and women formerly hopelessly addicted with the disease of drunkenness, have gone with perfect safety to records of many years of total abstinence. To The Keeley Treatment alone they owe their present happiness and freedom from the greatest curse of all time—liquor and drugs. If you know anyone suffering from these ridicule diseases, write us today. Let us tell you how The Keeley Treatment obtains permanent results in the treatment of liquor and drug addicts. Keeley's record dates back over a period of more than fifty years. The success of The Keeley Treatment is proved by its record in thousands upon thousands of cases. Don't delay. Investigate today. Learn how The Keeley method obtains sure freedom from liquor or drug cravings. Take steps at once to save the victim in The Keeley Institute. Your letter will be treated confidentially.

Write R. E. Nelson, Secretary.

The Keeley Institute

Dwight, Illinois

Addison's

517-19 Washington Av.

January Clearance Sale

SENSATIONAL COAT SALE FOR

STOUT WOMEN

These are rich luxurious Coats . . . all fur trimmed... either mushroom or shawl collars. Every Coat an exceptional bargain. Values $29.50 . . to $49.50.

$16.50 and $25.00

Coats that are NEW...FASHIONABLE . . . tailored of finest Newsella, Broadcloths and Suedes... all colors. Savings of $13.95 to more than $29.50.

Extra Lengths *Sizes 38½ to 52*

OUR ENTIRE COAT STOCK for Women and Misses Sacrificed

$15.00 to $16.50 COATS—Now, $ 6.95
$19.75 to $25.00 COATS—Now, $14.75
$29.75 to $35.00 COATS—Now, $19.75
$39.75 to $49.50 COATS—Now, $23.75

ALL COLORS AND SIZES

1000 NEW DRESSES, $5.00 to $16.50

Woman Banker To Speak at Y. W. C. A.

MISS LOUISE EDWARDS, assistant manager of the savings department of a large St. Louis bank, will give the first of a series of four talks on "Investments for Women," arranged by the Educational Department at the Young Women's Christian Association, 141 Locust street, Tuesday at 7:15 p. m. The course will begin with a talk on "Savings Accounts."

The second talk will be given by Walter W. Ainsworth, Jan. 24 and will be on "Bonds." Miss Nellie O. Tenney will speak on "Insurance," Jan. 31, and Feb. 7, John C. Hall will discuss, "Building and Loan Shares."

Activities of Women's Clubs

Continued from Page 7.

hostesses: Mrs. A. M. Alden, Mrs. Irving Boemer, Mrs. Willard Bartlett, Mrs. Sam Bassett, Mrs. H. D. Carley, Mrs. J. G. Calhoun, Mrs. M. L. Custer, Mrs. A. H. Dieher, Mrs. E. C. Fuesch, Mrs. L. P. Gay, Mrs. Frank Davis, Mrs. George Gellhorn, Mrs. R. H. B. Gradwohl, Mrs. John Green, Mrs. T. H. Hale, Mrs. J. H. Hutton, Mrs. S. J. King, Mrs. M. L. Klinfetter, Mrs. R. L. Kieffer, Mrs. H. H. Kramolowsky, Mrs. H. L. Langsdorf, Mrs. H. D. DePew, Mrs. Bradsford Lewis, Mrs. John C. Falk, Mrs. Clarence Martin, Mrs. Frank Hinckley, Mrs. R. E. Mason, Mrs. J. C. Morfit, Mrs. C. H. Nielson, Mrs. F. G. Pernoud, Mrs. Robert E. Schlenter, Mrs. Carroll Smith, Mrs. William Schulz, Mrs. P. Schenck, Mrs. A. G. Wiehman, Mrs. Hudson Talbott, Mrs. C. W. Thierry, Mrs. C. W. Tooker, Mrs. Cleveland Shutt, Mrs. Martin Van Ralte, Mrs. C. A. Vosburg, Mrs. S. B. Westlake, Mrs. H. McClure Young and Mrs. John Zahorsky.

The High School Unit of the Wellston Parent-Teacher Association met Monday and a program was given under the direction of Miss Virginia Marr, who has charge of the music in the Wellston schools. The next meeting will be held Feb. 13, when instruction in first aid methods will be given.

The St. Louis Parliamentary Law Club will meet tomorrow morning at 10 o'clock in the auditorium of Scruggs-Vandervoort & Barney.

The Women's Retreat League is making preparations for a card party to be given Saturday, Feb. 4, 2 p. m., at the Chase Hotel. The proceeds will be used for a fund created to enlarge the Retreat House.

Mrs. W. T. Nardin was re-elected president of the Republican Woman's Club at the annual election Thursday at the Town Club. The business meeting was preceded by a buffet luncheon. Other officers elected were: Second vice president, Miss Cleta Smith; third vice president, Mrs. Marie Nottbusch; fourth vice president, Miss Belle Devlin; fifth vice president, Mrs. Edith Stahfeber; sixth vice president, Miss Melita Kuhs; secretary, Mrs. John J. Dierberger; treasurer, Mrs. W. P. Erhart; directors, Mrs. Alfred Engelmier, Mrs. Fred Greund, Mrs. Julius Hammerstein, Mrs. Mabel Ferguson, Mrs. Claude O. Pearcy, Mrs. Charles W. Graves, Mrs. Zoe Zellman, Mrs. Charles Ashcroft.

Mrs. Marybell Ross of Chicago, national president, and Josephine Mahar, St. Louis, national patriotic instructor of the Ladies of the Grand Army of the Republic, will be guests of honor at a reception and luncheon Tuesday at 1 o'clock at Hotel Jefferson. Mrs. Jessie Sherman, the department president, is chairman.

READ OUR PAGE AD IN THIS PAPER IN PART 2 ON PAGE 4
BIGGEST SALE IN HISTORY
STORE OPEN MONDAY —AND— TUESDAY NIGHTS UNTIL 9 O'CLOCK
To accommodate those who cannot shop during the day.
BARNEY'S ARMY GOODS STORE 10th & WASHINGTON

Men's 89c Shirts and Drawers, Ea., 59c — 59c Boys' Blouses at 39c

Girls' $2 Raincoats $1.00 While 116 last; 7 to 14 years.

Girls' $1.98 Dresses $1.00 While 200 last; samples 7 to 14 only.

Great HILLMAN Stock Sale-Bigger Every Day

STATE ST. CHICAGO

After 29 years of successful store keeping Hillman's of Chicago closed their doors. We purchased a vast part of their enormous stocks at sensational price concessions. New lots have just arrived to start the second big week of this great sale. Come fill every need at extraordinary savings!



NUGENTS Bargain Basement

SEE WHAT YOU SAVE

8 of the Many Styles Pictured — Mail and Phone Orders Filled



Hillman Sale! 5000 NEW Porch Dresses

Purchased at a Fraction of Their Real Worth—for the Hillman Sale



Amoskeag Ginghams .
Yomac Ginghams . . .
Cotton Foulards . . . . .

83¢

Dress values that will amaze you! Every Dress smartly styled—made with the same care you would use in making them for yourself; high-grade materials that will launder beautifully—no skimping in these Dresses—all cut full with deep hems and reinforced seams.

Thrifty-wise women will buy them by the half dozen and dozen lots, the values are so extraordinary. Many with set-in sleeves. Smart new patterns and colorings.

Sizes 36 to 44

EXTRA SIZES 46 to 52



(Nugents—Bargain Basement.)

Rushed by Fast Express From Hillman's!

Hillman Stock of Coats and Dresses

Hillman's Loss Is Your Gain! Their Entire Ready-to-Wear Stock Offered in Our Basement at Almost Unheard of Low Prices!

Hundreds of Women's Dresses

$1.99 Hillman's $5.00 Wool Dresses

$2.99 Hillman's $5.95 Dresses

$3.99 Hillman's $6.95 Dresses

Hundreds of Women's Coats

$5 Hillman's $10 to $12.95 Coats

$10 Hillman's $15 to $20 Coats

$15 Hillman's $20 to $25 Coats

Girls' $5.75 Silk Dresses, $2.95

Girls' $4 Coats, $2.00 Fur Trimmed

Come Early for Best Selections!

(Nugents—Bargain Basement.)

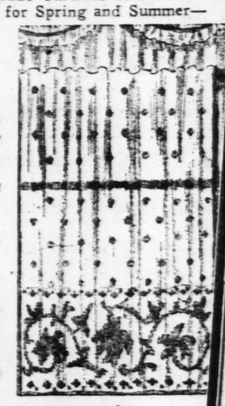
A Hillman Sale Feature—Extraordinary

Curtain Sale

Never before, possibly never again will we be able to sell such high-grade Curtains at such low prices. Fill every need for Spring and Summer—Come early.

$1 to $1.59 Curtains — Discontinued patterns in lace and panel Curtains—some alike—made of best Egyptian yarn—the popular ecru color—Slight seconds—but will not mar looks or wearing qualities. 69¢ EACH

$1.75 to $3 Curtains — Just 1800 to sell—and at this price every one will be sold by closing time Monday—Better styles in the wanted shadow-lace effects—scalloped style—slight miswaeves—but scarcely noticeable—All new Spring patterns. $1 EACH



$3.25 Rayon Panels — Simply gorgeous Panels—rich, lustrous, silky quality (rayon and cotton), choice range of patterns—all 45 inches wide—Panels for living and dining room and sunrooms. Just 490 to sell. $1.95 EACH

Heavy Felt-Base Floorcovering — 69c QUALITY — FULL 3 YARDS wide—serviceable grade—in neat tile patterns—all cut from full rolls—offered at a genuine saving. *Square yard* ..... 37¢

(Nugents—Bargain Basement.)

Sensational Hillman Sale Feature

Remnant Sale

Wash Goods

29c Pillowcases Each — 42x36-inch size Pillowcase, made of the better grade material. Deep hem. 15¢

Large $1.39 Bed Sheets, Each — Full 81x99-inch size, strong and durable snow-white bleached material. 95¢

25c All-Linen Toweling, Yard — 17 inches wide, Stevens all-linen crash Toweling, in 1 to 3 yard lengths. 15¢

12½c Unbleached Muslin, Yard — 36-inch wide, good quality. In mill remnant lengths, limit 10 yards to each. 5¢

15c Bleached Muslin, Yard — 36 inches wide, in 2 to 8 yard lengths of fine quality. Limit 10 yards to each. 8¢

Towels

$1.59 Mattress Covers — *Full and Twin Size* — $1 — Made of good quality unbleached muslin, finished with tape tie-ends.

$2.39 Comfort Covers — $1.89 — Well made of printed cretonne, assorted patterns, full size tie-on style.

$1.49 Breakfast Sets — $1 — 45x45-inch size with 4 napkins to match, colored stripes and borders.

$1.39 Sheet Blanket — 75c — 54x76-inch size, soft gray with colored borders and shell-stitched ends.

Domestics

15c & 19c Odd Lot Turkish Towels — Good heavy quality in good assortment of medium sizes. Seconds. Limit 6 to each 10¢

59c Mercerized Table Damask — 58-inch, plain white with colored borders, floral designs cut from bolt. 39¢

49c English Wash Prints, Yard — 36-inch, fast-colored designs on white and colored grounds, 2 to 8 yard lengths. 25¢

15c White Outing Flannel, Yard — 27 inches wide, plain white cotton Flannel, good weight, 1 to 2½ yard lengths. 8¢

25c Solid-Colored Voiles, Yard — 40 inches wide, good colors, cotton mercerized finish, 2 to 8 yard lengths. 10¢

(Nugents—Bargain Basement.)

New Lot Just Arrived!

HILLMAN'S Fur Coats

At Half Price and Less



Hillman's Up to $75 Fur Coats $25

Hillman's Up to $150 Fur Coats $50

Hillman's Up to $198 Fur Coats $75

25% Deposit — With small payment will reserve any Fur Coat.

(Nugents—Bargain Basement.)

Another New Lot:

$1.69 to $2.69 Silks

$2.69 Black Bengaline Coating, Yard — $1.28 — 40 inches wide, of heavy Coating quality, silk and wool in jet black.

$1.28 a yard

$1.98 40-Inch Flat Thread Crepe — $1.28 — 40 inches wide, excellent washable quality in popular dress shades and black.

$1.98 Printed Crepe De Chine — 40 inches wide, beautiful color combinations on light and dark backgrounds. Yard $1.28

$1.98 Navy Blue Chiffon Taffeta — 36 inches wide, of soft lustrous heavy quality, splendid for Spring dresses. Yard $1.28

$1.98 40-Inch Niagara Cepe — 40 inches wide of good quality silk and wool in popular shades and black. Yard $1.28

$2.69 40-Inch Alpaca Silk — 40 inches wide, of heavy quality in shades of navy blue and black. Yard $1.28

$1 36-Inch Sport Satin, Yard — 36 inches wide, of lustrous quality in beautiful pastel shades and black. Rayon and cotton mixed. Yard 69c

$1.98 Printed Selinise Voiles — 40 inches wide, on light backgrounds in floral and pattern designs. Special, yard $1.19

(Nugents—Bargain Basement.)

Hillman Sale! Boys'

To 89c Play Suits

An Opportunity for Mothers to Buy a Season's Supply at Real Savings

3600 of them—purchased from a manufacturer who specializes in better Play Suits.

Sizes 3 to 12 Years

48¢

Guaranteed Tubfast—Neatly Trimmed in Contrasting Colors



The greatest single purchase of Play Suits we have ever made. Every Suit an outstanding bargain at 48c. Well made of good, serviceable BLUE CHAMBRAY and STIFEL STRIPE CLOTH. Dutch neck and Peter Pan collar style with long and short sleeves—drop seat style with duplex collar.

(Nugents—Bargain Basement.)

Hillman Sale! 5000 Pieces

SAMPLE

Infants' Wear

These are salesman's sample lines—slightly mussed from display—but unheard-of values.

$4 to $6 Baby Buntings — Including wool-mixed Buntings, only one of a kind $1.95

Infants' $1.95 Sweaters — Wonderful lot—exquisite styles—also sacques, white, pink and blue trimmed 79c

$1 Hand-Embroid'r'd Dresses — White, dainty pink and blue combinations—hand embroidered

50c Infants' Shirts — Wool cotton and wool mixed—assorted styles and sizes—firsts and irregulars 25c

1/2 PRICE & LESS

Infants' Fine Sample Coats — Silk Coats, wool cashmere Coats, etc., mostly pink — 1/2 Price & Less

(Nugents—Bargain Basement.)

NUGENTS — Women's $1.19 Full Fashioned Silk Hose—reinforced with lisle—50c Seconds — NUGENTS

$1.98 Dresses
$1.00
While 200 last; samples 7 to 14 only.

ryDay



esses



le Feature
Sale
Domestics

15c & 19c Odd Lot Turkish Towels
Good heavy quality in good assortment of medium sizes. Seconds. Limit 6 to each 10c

59c Mercerized Table Damask
58-inch, plain white with colored borders, floral designs cut from bolt. 39c

49c English Wash Prints, Yard
36-inch, fast-colored designs on white and colored grounds, 2 to 8 yard lengths. 25c

15c White Outing Flannel, Yard
27 inches wide, plain white cotton Flannel, good weight, 1 to 2½ yard lengths. 8c

25c Solid-Colored Voiles, Yard
40 inches wide, good colors, cotton mercerized finish, 2 to 8 yard lengths. 10c

Girls' $4 Coats, $2.00 Fur Trimmed

—Bargain Basement.)

an Sale! 5000 Pieces
SAMPLE
ants' Wear
are salesman's sample lines—mussed from display—but unvalues.

to $6 Buntings
wool-mixed $1.95

s' $1.95 eaters 79c

ul lot—exquisite white, blue

nd-Em-d Dresses
dainty pink and blue combhand embroidered

50c Infants' Shirts
cotton and wool mixed—styles and sizes—firsts and 25c

1/2 PRICE & LESS

s' Fine Coats
Silk Coats, wool cashmere Coats, etc., mostly pink.. 1/2 Price & Less

(Nugents—Bargain Basement.)
NUGENTS

Available Now—The New Brunswick Record Played by the Anglo-Persians, "Dancing Tambourines," 75c—Main and Fourth Floors

NUGENTS
"THE STORE FOR ALL THE PEOPLE"

YOUR ST. LOUIS
How Well Do You Know It?

THE LUDLOW-SAYLOR WIRE CO.

The Ludlow-Saylor Wire Company's Newstead Avenue Factory is one of the world's largest producers of Wire Cloth and Woven Wire Screens.

Its products vary from great screens woven of inch-thick steel bars, to delicate fabrics of semi-precious metals, as fine as 100,000 meshes to the square inch.

The downtown store is one of the oldest business establishments in St. Louis, dating back to 1856. Its first location was on Market Street between Second and Third.

The factory and store were moved to Fourth and Elm Streets in 1883. Various additions were needed until in 1900 the Newstead Avenue factory site was purchased. This plant has grown to comprise eight large buildings.

Industrial enterprises in every State in the Union, and foreign manufacturers throughout the world, depend upon St. Louis for Wire Cloth and Woven Wire Screens.

Every day this space will be devoted to some one particular manufacturing plant or industry which is contributing to the dynamic growth of St. Louis.

B. NUGENT & BRO. D. G. CO.

1500 Yards of 50c
Cotton Charmeuse
This is an extraordinarily lovely assortment of the very newest patterns—all of the wanted shades and color combinations. Full 36-inch width. A fabric that anticipates all the new, wanted frocks for women and kiddies. 29¢

50c "Daytime" Prints
A new shipment of these fine color-fast Wash Prints just unpacked for first-of-the-week selling—1928 patterns and colors—32-inch width. 35c YARD

98c Fancy Rayons
A marvelous group of the smartest designs in rayon and cotton weaves. Light colors in a wide variety of attractive patterns. 36-inch width. 59c

(Nugents—Main Floor, South.)

Monday's Big News Is This Advance Sale of
$15.00 and $16.50 NEW SPRING DRESSES



Just Taken From New Wrappings
* * *
Showing the New Spring Modes
$10.75

The largest group of refreshingly new advance Spring modes so far received this new year...and how delightfully different and interesting they are! The Mussolinicape style with military brass buttons...three-tone jersey frocks...peasant styles ...yoke styles...scarf collars...only the details identifying new Spring styles!



Materials
Fine, smooth, crepe de chine, flat crepe, Georgette and wool jersey weaves. These are trimmed with pleats, tucks, hand smockings, hand embroideries, appliques, ties, belts and kerchiefs.

Styles
New cape-blouse, two-piece effects, pleated skirt, Russian, military and tailored modes that are new with Spring and the advance Paris cables.
Three Are Illustrated

Colors
Riveria Colors
High Shades
Green
Red Gray
Rose Navy
Tan Black
Three-Tone Hues

Sizes
Misses' 16 to 20
Women's 36 to 48

(Nugents—Second Floor.)

New Arrivals Here Monday in the
Infants' Wear Sale



New Spring Coats
Marvelous sales values for these are new sample Spring Coats of tweeds trimmed with kasha cloth. The collars and cuffs are prettily trimmed and in sizes for girls 1 to 6. $7.95

Sample Hats
$3.50 to $3.95 Values
Fancy straw and silk combinations. Made with elastic at back so that they fit snugly on the head. Colors to match coats. $2.95

Panty Dresses
Prints and solid colors, with touches of embroidery and cunning pockets. Sizes 2 to 6 years. 89c

Panty Dresses
Walking Dresses and Creepers with touches of embroidery. Solid colors and variety of pretty prints. Sizes 1 to 3 years. $1.29

Baby Boy Suits
Middy and two-piece styles of good quality tub cottons. Sizes 2 to 6 years in this group. $1.59

Sample Undies
Combination Suits and Pajamas of good quality cotton materials. Sizes 2 to 12 years in this sale-priced group. 59c

Necessities for Wee Babies at Very Special Prices
Gowns, Gertrudes and Kimonos, cotton outing flannel, 48c
Muslin Knicker Drawers, trimmed, 1-3, 2-8 Yds.... 39c
Ruben Vests, silk or rayon and wool, sizes to 2 years, 48c
$1.75 Outing Flannel Diapers, 27x27 inches, dozen, $1.29

(Infants' Wear Section Now in a New Enlarged Location—Second Floor, South.)

Wall Paper Reduced
Lots at 3c, 7c and 12½c Roll
Ample choice for any room in the home can easily be made from these high-grade papers. These are sold only with matching borders at these special prices.
(Third Floor.)

IN THE JANUARY CLEARING SALE
All of our departments are now clearing away the Winter lines; reduced prices are made that insure immediate disposal.

For Example—Note These Prices on
79 Room-Size Rugs
(Imperfects)

$45 Axminster Rugs Reduced — Clearing Sale Price $33
(14 only) 9x12 Seamless Rugs that harmoniously blend colors to harmonize with any living room, reduced to.....

$56 Seamless Wilton Rugs — Clearing Sale Price $39
(6 only) One pattern, that is artistic and in very attractive colorings. 6x9 fringed ends—reduced to.....

$69.50 Seamless Worsted Wiltons — Clearing Sale Price $49.75
(21 only) In the well-known and greatly admired Dunbar, Agra and Durbar patterns. Soft colorings; 9x12..

$85 Seamless Wilton Rugs — Clearing Sale Price $55
(10 only) 9x12 Malabar patterned Rugs, copying a famous Oriental design—reduced to.....

$105 Worsted Wilton Rugs — Clearing Sale Price $69.50
(8 only) The very attractive Washington design—living and dining room colorings; 9x12; reduced to...

$145 Worsted Wilton Rugs — Clearing Sale Price $85
(16 only) Seamless weaves in Kurdistan and Luxor designs; 9x12-foot size; all are reduced to.....

$145 Saxony Chenille Rugs — Clearing Sale Price $85
(4 only) A weave that permits the utmost harmony in colors and designs; 9x12; reduced to.....

(Nugents—Third Floor.)

New Spring Colorful Printed
Wash Frocks



Of Cotton Foulards in Spring Styles. Sizes 16 to 44..... $2.98

New and original styles for Spring, shown for the first time Monday! New styles...as different as can be...new basque effects...new prints...new lines ...novel creations. Trimmings of fancy pipings, hemstitching, contrasting collars and cuffs! Styles for the petite miss... the matron...the tall, slight woman... the stouter woman. New prints! New cottons! All colors!

(Nugents—Second Floor.)

Monday: Sale $3 and $3.50
Shadow Panels
$2.15

Copies of very expensive laces these shadow panel weaves bestow dignity to a room, permitting the bright light to stream through yet insuring the utmost privacy. Value rarely duplicated. All fine quality weaves — attractive shadowy patterns—and are shown in ecru and two-tone effects. A truly unusual assortment of patterns from which to make selections. Trimmed with bullion fringe.



720 Sets of $2.65
Ruffled Curtains
A large array of new novelty colored effects in this special Monday selling. All sets are complete with full ruffle valance and ties. $1.95
$5 Decorated Wood Pole Sets, Complete with Brackets $2.64

$2.50 and $3 Grade
Drapery Damask
In a number of new multi-color brocades — also in effective stripe combinations. New colors and new patterns are shown in this group. 50 inch. $1.88
(Nugents—Third Floor.)

$2.50 Grade 40-Inch
Silks Rajah
In New Shades. $1.59



40,000 Yards
SILKS
All New Arrivals
Extraordinary Values Monday in the Great January Sale

$2.75 Flat Crepe
In Pink, White, and Black
A wonderful quality of lustrous beauty — for lingerie, sports frocks and blouses — 40 *inches wide.* $1.69

$3.50 Hi-Li Crepe
Heavy, shimmering silk in new high, light, Riveria shades and black—40 inches wide. $2.29

$2 Taffetas
Brilliant or subtle hues—two-tone effects in 20 different color combinations—36 inches wide. $1.39

$1.49 Radium Silks
36 inches wide—a rich array of light and dark colors for tub frocks, slips, linings, kiddies' wear. 98c

$3 Satin Crepes
This lovely weave is in high favor for lingerie, dresses, and the reversible surface as dress trimming. Apple green, Oporto, Nile, orchid, peach, silver, coral, China blue, Canton blue, Mother Goose, marron glaze, black and white; 40-inch; yard,

$3.69 Faille Crepe
A fine cord-weave, unusually smart for the popular tailored dress or sports frock. Navy or black only. 40 inches; yard.....

$3.50 Printed Satin Crepe
New Spring Silks in interesting variations of geometric and floral designs—new printed satin Crepes which add feminine grace and charm to new frocks. 40 inch; yard .....

$3 Flat Crepes
A remarkably heavy quality with high lustrous finish, appropriate for shopping, business and all-purpose wear. Newest light and dark shades; yard.....

$5.95, $6.95 Transparent Velvets
Crushed Velvets in high evening or afternoon colors and black...printed weaves in small colored patterns or large, gayly-figured designs; 32 to 39 in. widths..... $3.98

$1.98

New!
Prints
$2.98
These flat crepes and chiffons are in the new designs and colorings in modernistic art. For the new Spring frock of pleated skirt and matching scarf, yoke. New colors.

(Nugents—Main Floor, South.)

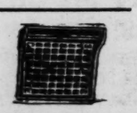
Monday ## HOUSEWARES *Specials*

Cabinet Table
$15 Value
Porcelain table top with enclosed cabinet bottom and space for utensils, special.. $9.98



Aluminum Percolators
$1 Value
8-cup pure aluminum Percolators. Paneled shape. Graceful design—special ... 69c

Wash Boilers
$1.95 Value
No. 8, eleven-gallon capacity Boilers. Copper-bottom boiler with cover and side handles ... $1.49



Register Shields
$1 Value
Adjustable size, fitting over any wall register. Prevents sooty wall 50c

Windsor Chairs
$2.85 Value
Unfinished, hand-sanded wood, ready for lacquering or varnishing.... $1.97



Garbage Cans
$1 Value
5-gal. size—heavy corrugated, galvanized iron, bail handle, tight-fitting cover..... 79c

3-Pc. Saucepan Sets
$1 Value
Consists of 1, 1½ and 2 quart lipped Saucepans of heavy gauge pure aluminum... 69c



Johnson Wedge Mops
$1.75 Value
Large size, complete with handle—shaped for corners and under furniture $1.49



Window Ventilators
$1 Value
11x39-in. adjustable size. Metal frame covered with cloth. Admits air... 59c

(Nugents—Fourth Floor.)

Social News From East St. Louis

Mrs. Perce Clement will be hostess next Saturday afternoon to her bridge club.

The program at the meeting of the Daughters of the American Revolution yesterday was in charge of the Americanization Committee, of which Mrs. George McFadden is chairman. Mrs. Harry B. Dietrich was hostess.

Mr. and Mrs. Dan McGlynn, Mr. and Mrs. Thomas Flannery and Mr. and Mrs. John Keeley will depart today for Cuba.

Mr. and Mrs. Harold Griffith Baker have returned from their wedding trip to Florida, Cuba and Panama and are at home at the Baker residence on Summit avenue. Mrs. Baker was Miss Bernice Kraft, daughter of Mr. and Mrs. Fred W. Kraft of Brighton place.

Miss Elsie Clanahan entertained last week with two bridge parties at the St. Clair Country Club. Thursday afternoon there were 20 guests and yesterday 18.

Mrs. Oscar White of Audubon place entertained Tuesday afternoon at the Broadview Hotel. A color scheme of yellow and white was used on the luncheon tables in the ballroom, and during the afternoon the 85 guests enjoyed bridge.

Members of an afternoon club and several guests were entertained Tuesday afternoon by Mrs. L. Roy Ganote. Pink roses were used on the luncheon table and the favors and appointments were carried out in pink and white. The guests were Mrs. W. J. Allen, Mrs. H. G. Stanton, Mrs. R. F. Stanton, Mrs. Wesley Hoar, Mrs. T. Grover Callison, Mrs. B. E. Reiss, Mrs. Bart M. Schmitt, Mrs. E. W. Bales, Mrs. Ed Ash, Mrs. Frank Doyle, Mrs. Louis Beasley and Mrs. W. H. Condo.

Mrs. Fred Mollman of the Jett Apartments will be hostess Wednesday to the Dixie Club.

Miss Mabel Hickey and Miss Ruth Hickey entertained yesterday afternoon in the ladies' lounge of the Knights of Columbus Club with a bridge luncheon. Their guests were: Miss Bernadette Thompson, Miss Olivia Urke, Miss Thelma Nester, Miss Helen Keeley, Miss Myrtle Colgan, Miss Alberta Meints, Miss Teresa Nebel, Miss Esther Zuroweste, Miss Margaret Sullivan, Miss Virginia Drummond and Miss Lorraine Hunt. St. Louis guests were Miss Harriett Chisholm, Miss Catherine Tack and Miss Catherine Curran.

Mrs. Leah Fisher is departing this week for Albany, Ga., where she will make her home with her sister.

Mrs. J. A. Holten has issued invitations to a bridge luncheon which she is giving next Saturday afternoon. Miss Olivette Holten is the honor guest.

Mr. and Mrs. George Schirmer will entertain the members of their bridge club Wednesday evening.

The Junior Chamber of Commerce has resumed the bridge parties for wives of the members at the regularly monthly meetings of the organization. At the meeting last Monday evenin at the Community House there were four tables and a lunch was served following the games. The hostesses were Mrs. G. Edwin Popkess, Mrs. G. Roy McIntyre, Mrs. Allan Watkins and Mrs. John C. Roberts.

Mr. and Mrs. James Parham of Signal Hill entertained at bridge Thursday evening. The guests were: Mr. and Mrs. Edward C. Rigden, Mr. and Mrs. George Metcalf, Mr. and Mrs. Robert Salvage, Mr. and Mrs. Allen Watkins, Mr. and Mrs. Ray Jackson, Mr. and Mrs. Murray Watkins and Mrs. Frank Joerling.

Mrs. Perce Clement will entertain her bridge club Tuesday. Husbands of the members will be guests. Dinner at 6 o'clock will be followed by bridge.

Mrs. S. Reau Kemp of Rockford, Ill., has joined her husband who has been executive secretary of the United States Junior Chamber of Commerce with offices in East St. Louis. Mr. and Mrs. Kemp have gone to New Orleans, where he will assist in the American Legion drive in that city. Harry Krusz will succeed him as Junior Chamber executive secretary.

The East St. Louis Woman's Club entertained with a Pandora party Tuesday afternoon at the Community House. Mrs. James C Gorman presided at the punch bowl and the hostesses were Mrs. Walter Glatthaar, Mrs. Eugene Halloran, Miss Dora Hanifan and Miss Mary Hackett. The entertainment committee was composed of Mrs. M. J. Kickham, Mrs. James Galvin, Mrs. John T. Connors, Mrs. Anita Hennessy, Mrs. William Rhedemeyer, Mrs. Stephen J. Cashel and Mrs. Thomas Kay, chairman.

Miss Bernice Goedde entertained the following club members last Monday evening a ther home: Miss Viola Kurrus, Miss Jessie Cox, Miss Alma Horner, Mrs. E. R. Hines, Mrs. Frank Rigney, Mrs. Oliver Mollman and Mrs. Edward Hiob.

The Hospital Committee of the Junior Service League met Tuesday afternoon at the home of the chairman, Miss Eunice Williamson. Plans for the benefit bridge party which the organization is sponsoring next Saturday at the Broadview Hotel were made and a committee appointed to have charge of the affair. Members of the committee are: Miss Helen Fitzsimmons, Miss Mary Louise Williamson, Miss Irene Berry, Miss Lorraine Marchand and Mrs. Ward Gillen.

Mrs. George Coons entertained the Cosmos Club Thursday afternoon.

Mrs. Sidney Goodner and little son are the guests of her parents, Mr. and Mrs. H. L. Browning.

The following members of a fortnightly bridge club met Monday evening at the home of Miss Helen Kramer: Miss Ruth Williamson, Miss Exzilla Schanot, Miss Edith Markert, Miss Catherine Springer, Miss Lucille Burton, Miss Kathryn Cooper, Miss Margaret Shreve, Mrs. Russell King, Mrs. Hamer Evans and Mrs. James Clarence Leigh.

Mr. and Mrs. Smith K. Gerhardt of the Jett Apartments, were hosts at tea last Sunday in honor of Mrs. William Fox of Windsor, N. C. A color scheme of green and gold was carried out in the favors. Tall gold tapers lighted the table. The guests were Mr. and Mrs. Fox, Mr. and Mrs. Joseph Stone and Mr. and Mrs. John Gaskell of St. Louis.

Miss Virginia Marshall entertained yesterday afternoon at the Broadview Hotel at a bridge luncheon. There were 20 guests.

Miss Lorraine Marchand was hostess Wednesday evening to her bridge club and four guests. Those present were: Miss Minnie Mulberry, Miss Ruth Reeb, Miss Helen Stegner of Boonville, Mo., Miss Celeste Kelley, Miss Helen Fitzsimmons, Miss Sarah Louise Kelley, Miss Nell Mulberry, Miss Winifred Halpin and Mrs. George Halpin.

Wilbur Coon

Arch-Fitter

"NATIONALLY ADVERTISED"

"Maybelle" Pattern

Perfect fitting, comfortable, and beautifully styled. Made over combination lasts—two widths wider at ball of foot than at the heel. Built-in steel arch.

Widths AAA to D Sizes 4 to 9

Black Kid Patent Leather **$8.00**

Blonde Kid **$9.00**



Double Eagle Stamps Monday

MAIL ORDERS FILLED

C.E. Williams

SIXTH and FRANKLIN

Quality Shoes for All the Family

Illustrated Folder Sent on Request

ADVERTISEMENT

Blonde Hair

Must Have Special Care to Keep It Golden Always

How quickly blonde hair turns dull and muddy-looking, unless given *special care*. That's why wise blondes everywhere now use Blondex—the exclusive new light hair shampoo. Prevents darkening. Brings back true golden color to even dullest hair. No dyes. No harsh chemicals. Benefits scalp. Over a million users. At good drug and department stores.



Graduation Frocks Interesting collections at two moderate prices — $16.75 and $25

SONNENFELD'S

610 to 618 Washington Avenue

Special Purchases Bring an Advance

SALE of NEW SPRING COATS

AS a result of several makers being willing to forego most of their profits if we bought early, these Coats, at their special price, represent

Exceptional Values!

$25

Some Fur Trimmed, Others Plain



WOMEN who delight in wearing the NEW things when they are NEWEST, will appreciate this opportunity... for it offers an unusual selection of advance Spring Coat fashions at decided savings from rightful prices. Colors, which are the newest, include beige, brown-and-beige, gray and novelty combinations. Sizes for misses and women.

Herringbones
Tweeds :-: Featherdown
Novelty Mixtures



New Details

Featuring

SINGLE and DOUBLE BREASTED EFFECTS

• • •

TAILORED MODELS

• • •

BELTED STYLES

• • •

STRAIGHTLINE EFFECTS

A Deposit Reserves Any Coat Selected

(Sonnenfeld's Coat Shops—Third Floor.)

Scruggs-Vandervoort-Barney

Hours of Business: Daily 9:00 to 5:30—Saturday 9:00 to 6:00 Olive and Locust, From Ninth to Tenth

CONTINUING OUR

Semi-Annual

HAIR GOODS SALE



1/4 off The Regular Tag Prices

Transformations
Hydabobs, Curls, Waves
Switches, Etc.

For Long or Bobbed Hair

NOTE THE SAVINGS

Reg. $9.95, Now $7.47
Reg. $17.95, Now $13.47
Reg. $34.95, Now $26.22

Visit Our

Beauty Shop

Permit our expert to explain, without obligation, how you would be benefited by having

Delettrez

—Paris

Face and Scalp Treatments

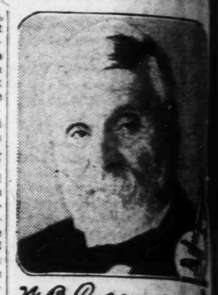
To correct or prevent face or scalp blemishes.

Facials, $2 Up
Scalp Treatments, $2 Up

We Specialize in Contour Hair Cuts

Vandervoort's Beauty Shop—Third Floor.

Doctor Found Women and Children Sick More Often than Men



W. B. Caldwell, M.D. AT AGE 83

As a family doctor at Monticello, Illinois, the whole human body, not any small part of it, was Dr. Caldwell's practice. More than half his "calls" were on women, children and babies. They are the ones most often sick. But their illnesses were usually of a minor nature—colds, fevers, headaches, biliousness—and all of them required first a thorough evacuation. They were constipated.

In the course of Dr. Caldwell's 47 years' practice (he was graduated from Rush Medical College back in 1875), he found a good deal of success in such cases with a prescription of his own containing simple laxative herbs with pepsin. In 1892 he decided to use this formula in the manufacture of a medicine to be known as Dr. Caldwell's Syrup Pepsin, and in that year his prescription was first placed on the market.

The preparation immediately had as great a success in the drug stores as it previously had in Dr. Caldwell's private practice. Now, the third generation is using it. Mothers are giving it to their children who were given it by their mothers. Every second of the working day someone somewhere is going into a drug store to buy it. Millions of bottles of Dr. Caldwell's Syrup Pepsin are being used a year.

Its great success is based on merit, on repeated buying, on one satisfied user telling another. There are thousands of homes in this country that are never without a bottle of Dr. Caldwell's Syrup Pepsin, and we have gotten many hundreds of letters from grateful people telling us that it helped them when everything else failed.

While women, children and elderly people are especially benefited by Dr. Caldwell's Syrup Pepsin, it is promptly effective on the most robust constitution and in the most obstinate cases. It is mild and gentle in its action and does not cause griping and strain. Contains neither opiates nor narcotics, it is safe for the tiniest baby. Children like it and take it willingly.

Every drug store sells Dr. Caldwell's Syrup Pepsin. Keep a bottle in your home—where many times someone is sure to need it quickly.

We would be glad to have you prove at our expense how much Dr. Caldwell's Syrup Pepsin can do for you and yours. Just write "Syrup Pepsin," Monticello, Illinois, and we will send you prepaid a FREE TRIAL BOTTLE.

SEND your WANT AD to the POST-DISPATCH and GET RESULTS—3-time Ads ALMOST CERTAIN for ANYTHING.

Charge Accounts Invited

Bedell

WASHINGTON AVENUE CORNER SEVENTH

A Nation-Wide Institution

Over 500 Brand-New Models—In a Great

SALE! SILK DRESSES

In New High Shades



Just Arriving—Each Dress an Outstanding Value—Featuring Rich Silks—Smart Styles—At This Tremendous Underpricing!

Misses' Sizes 13 to 20

$8.95

Women's Sizes 36 to 40

EVERY DRESS AN ADVANCE STYLE AND MADE TO SELL AT MUCH HIGHER PRICES!

STYLES FOR AFTERNOON
DRESSES FOR STREET
STYLES FOR BUSINESS

DRESSES FOR EVENING
STYLES FOR SPORT AND
HOLIDAY FESTIVITIES

NEW COLORS
Shagbark
Stone Blue
Castilian
French Beige
Wood Shades

A greatly underpriced purchase enables us to offer these extremely smart new silk dresses to our patrons at this extraordinary low pricing! The styles are the latest—the new high shades are particularly stunning this season—the silks are rich and lustrous—the workmanship is high grade and they are trimmed in the newest and most advanced effects! There is a wide selection of styles—in variety to suit all tastes—and the price is surprisingly low for these new silk dresses!

SMART SILKS
Georgette
Flat Crepe
Crepe de Chine
Satin
Combinations

Jefferson Barracks

Items of Social Interest From the Army Post

Mrs. Raymond Lovell, wife of Capt. Lovell, Veterinary Corps, gave a bridge-tea Friday afternoon at the Red Cross Hostess House, for her sister, Mrs. E. J. Erwin of Sweetwater, Tex. The guests were: Mrs. Moor, N. Falls, Mrs. Francis H. Burr, Mrs. Henry J. Matchett, Mrs. Henry B. McIntyre, Mrs. Harry Hand, Mrs. Thomas C. Beck, Mrs. Nathaniel Jones, Mrs. Avrid F. [illegible]

MOTH

A Cross, Feverish Constip

Every mother realizes, after giving her children "California Fig Syrup," that this is their ideal laxative, because they love its pleasant taste and it thoroughly cleanses the tender little stomach, liver and bowels without griping.

When cross, irritable, feverish, or breath is bad, stomach sour, look at the tongue, mother! If coated, give a teaspoonful of this harmless, "fruity laxative," and in a few hours all the foul, constipated waste, sour bile and undigested food passes out of the bowels, and you have a well, playful child again. When the little system is full of cold, throat sore, has stomach-ache, diarrhea, indigestion, colic—remember, a good "inside cleansing" should always be the first treatment given.

Millions of mothers keep "California Fig Syrup" handy; they know a teaspoonful today saves a sick child tomorrow. Ask your druggist for a bottle of "California Fig Syrup."

STOU

Not in a Long Time H Dresses at th

Sizes 40 to 56

Lane

Monday! A Gigantic

New 1928 Silk

DRES

New styles, tailored models, beautiful "dress up" Dresses, the new flat crepes, Georgettes, etc. Every one beautifully trimmed, modish colorings. In your size. Worth $16.50, this sale, only $8.45.



Amazing Value $8.45

SPECIAL!

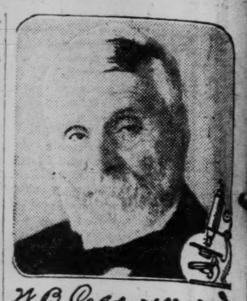
If you are hard to fit—if you be uncomfortable—if you w under consant wear—try a p

Made of all Leather—"Combination Last" —Narrow heel fitting.



Sizes Widths of style leathers.

...d Women ...ren Sick ...Often than Men



W. B. Caldwell M.D. AT AGE 83

...ly people are especially benefited by Dr. Caldwell's Syrup Pepsin, it is promptly effective on the most robust constitution and in the most obstinate cases. It is mild and gentle in its action and does not cause griping and strain. Containing neither opiates nor narcotics, it is safe for the tiniest baby. Children like it and take it willingly.

Every drug store sells Dr. Caldwell's Syrup Pepsin. Keep a bottle in your home—where many live someone is sure to need it quickly.

We would be glad to have you prove at our expense how much Dr. Caldwell's Syrup Pepsin can mean to you and yours. Just write "Syrup Pepsin," Monticello, Illinois, and we will send you prepaid a FREE SAMPLE BOTTLE.

...to the POST-DISPATCH and GET ...LMOST CERTAIN for ANYTHING.

A Nation-Wide Institution

...n a Great ...ESSES ...ades



...en's ...es ...o 40 ...TYLE ...CH ...VENING ...RT AND ...IVITIES SMART SILKS *Georgette Flat Crepe Crepe de Chine Satin Combinations*

Jefferson Barracks

Items of Social Interest From the Army Post

Mrs. Raymond Lovell, wife of Capt. Lovell, Veterinary Corps, gave a bridge tea Friday afternoon at the Red Cross Hostess House, for her sister, Mrs. E. J. Erwin of Sweetwater, Tex. The guests were: Mrs. Moor N. Falls, Mrs. Francis H. Burr, Mrs. Henry J. Matchett, Mrs. Henry B. McIntyre, Mrs. Harry Hand, Mrs. Thomas C. Beck, Mrs. Nathaniel Jones, Mrs. Avrid P. Croonquist, Mrs. Lloyd Zuppann, Mrs. Frank Romaine, Mrs. Harry Lewis, Mrs. Edmund Sebree, Mrs. Willis S. Matthews, Mrs. William S. Wood, Mrs. Nathan Smith, Mrs. William H. Schildroth, Mrs. Frank Brokaw, Mrs. Fred Wickham, Mrs. Earl Almon, Mrs. Pollock, Mrs. Arnold Reeve, Mrs. Percy E. Hunt, Mrs. Clinton J. Acker, Mrs. Leonard L. Hilliard, Mrs. Ralph Slate and Miss Helen Umpleby.

Lieut. and Mrs. Leonard L. Hilliard have arrived for station at Jefferson Barracks. They have just returned from foreign service in China.

Miss Helen Umpleby of Des Moines, Ia., is a guest of her sister, Mrs. Ralph Slate, wife of Capt. Slate.

The following is the tentative hop schedule of the Officers Club of Jefferson Barracks: Jan. 20, 1928, to be arranged by the officers and ladies of the First Battalion; Feb. 21, Leap Year hop, with a committee of ladies in charge; March 16, to be arranged by a committee chosen from the officers and ladies of the Second Battalion; April 20 to be arranged by officers and ladies of the Third Battalion; March 25, to be sponsored by the officers and ladies of the Third Battalion.

Maj. and Mrs. Charles A. Ross entertained at dinner Wednesday evening after which the party visited a theater.

Capt. and Mrs. Ralph Slate entertained at dancing Wednesday evening at their quarters in Jefferson Barracks. The guests were Maj. and Mrs. Charles A. Ross, Capt. and Mrs. Lloyd Zuppann, Capt. and Mrs. Raymond Lovell, Lieut. and Mrs. William S. Wood, Mrs. E. J. Erwin of Texas, Miss Helen Umpleby of Iowa, Capt. Glenn Ross, Capt. E. J. Moore, Capt. Moses Cowley, Lieut. Edmund Sebree, Lieut. Edgar A. Gans and Lieut. William A. Harbold.

Capt. and Mrs. Avrid P. Croonquist gave a bridge supper last week, their guests being Capt. and Mrs. Lloyd Zuppann, Capt. and Mrs. Raymond Lovell, Mrs. E. J. Erwin and Capt. Glenn A. Ross.

Capt. and Mrs. Dan Riner and their children, Capt. Riner's mother, and Lieut. Daniel H. Hundley left last week for San Francisco, to sail for the Philippine Islands. Mrs. John Hundley, mother of Lieut. Hundley, accompanied them as far as Kansas City, Mo. At that city she left them to visit friends in Texas.

To Address Lindenwood Club.

Dean Alice E. Gipson, Ph. D., of Lindenwood College, will address the January meeting of the St. Louis Lindenwood College Club tomorrow, at a meeting at Forest Park Hotel, following a luncheon at 1 o'clock. Dean Gipson will describe recent travels abroad.

MOTHER

A Cross, Feverish Child is Bilious, Constipated



Every mother realizes, after giving her children "California Fig Syrup," that this is their ideal laxative, because they love its pleasant taste and it thoroughly cleanses the tender little stomach, liver and bowels without griping.

When cross, irritable, feverish, or breath is bad, stomach sour, look at the tongue, mother! If coated, give a teaspoonful of this harmless, "fruity laxative," and in a few hours all the foul, constipated waste, sour bile and undigested food passes out of the bowels, and you have a well, playful child again. When the little system is full of cold, throat sore, has stomach-ache, diarrhea, indigestion, colic —remember, a good "inside cleansing" should always be the first treatment given.

Millions of mothers keep "California Fig Syrup" handy; they know a teaspoonful today saves a sick child tomorrow. Ask your druggist for a bottle of "California Fig Syrup," which has directions for babies, children of all ages and grown-ups printed on the bottle. Beware of counterfeits sold here, so don't be fooled. Get the genuine, made by "California Fig Syrup Company."

STOUT WOMEN

Not in a Long Time Have We Offered Such Smart, High-Grade Dresses at the Mere Pin Money Price of $8.45

Sizes 40 to 56 — Lane Bryant Basement, SIXTH AND LOCUST — Sizes 40 to 56

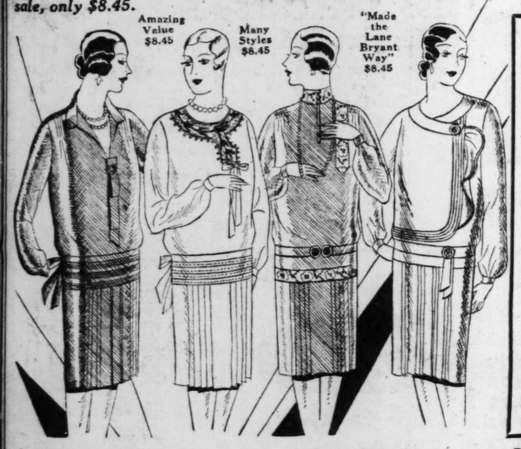
Monday! A Gigantic Value!

New 1928 Silk

DRESSES $8.45 Worth $16.50

New styles, tailored models, beautiful "dress up" Dresses, the new flat crepes, Georgettes, etc. Every one beautifully trimmed, modish colorings. In your size. Worth $16.50, this sale, only $8.45.





COATS Regular Values to $35 Sizes 40 to 56 **$15**

With and Without Fur Solivias Suedes Etc. Warm Save Up to $20

Other Winter Coats Radically Reduced



SPECIAL! Lane Bryant Stout Arch Shoes

If you are hard to fit—if you want style but can't afford to be uncomfortable—if you want Shoes that will "stand up" under consant wear—try a pair of these fine Shoes.

Made of all Leather—"Combination Last"—Narrow heel fitting.



$5 Sizes to 11—Widths to EEE—Wide choice of styles and leathers.

$6.85 *All-Leather Shoes With Combination Last*

Choice of Medium, Wide or Extra Wide Tops



Sizes to 11—Widths to EE

Social Events in Webster Groves

Miss Betty Evans of Fort Worth, Tex., who has been spending the last two months with Mrs. David M. Flournoy of Glen road and Mrs. William Claggett of St. Louis, will depart tomorrow afternoon for her home.

Mrs. Margaret McCadden of Memphis, Tenn., was the guest of her sister, Mrs. George L. Ball of South Rock Hill road the last two weeks.

Mr. and Mrs. Leigh C. Turner with Mr. and Mrs. Douglas Corner, have gone to Chicago to spend the week-end. While there they will be guests at the twenty-fifth wedding aninversary of Mr. and Mrs. R. King Kauffmann.

Miss Eleanor Blood, daughter of Mr. and Mrs. C. S. Blood of Rock Hill road, will depart about Jan. 20, for Cleveland, O., where she will be guest of Miss Katherine Forsyth. Miss Blood also will go to Delaware, O., o be the guest of Miss Marion Adams, before returning home. Miss Adams formerly resided in Webster Groves.

Mr. and Mrs. John C. Hall of Oakwood avenue were the hosts at a bridge dinner party last night to celebrate their wedding anniversary.

Mrs. James H. Howe and her son James Howe Jr., will leave in a few days for Miami, Fla., to spend several weeks.

Mr. Wayne H. Brown of Jefferson road was the host at a surprise tie shower Wednesday evening in honor of Frederic Andrew Dalton, who is to be married Jan. 25 to Miss Mary Esther Hovey of Kansas City. Mrs. Brown served the 12 guests an informal supper.

Miss Helen Buchanan, daughter of Mr. and Mrs. G. H. Buchanan of Algonquin Lane, has returned to Lindenwood College, where she will remain until the end of the semester, when she will return and continue her studies at Washington University.

Mrs. Arthur Hunter was the hostess at a bridge party Friday evening.

Mark Anderson of Elm avenue has returned from Hutchinson, Minn., where he was the guest of his fiancee, Miss Beulah Lund, and her parents, Mr. and Mrs. T. F. Lund.

Miss Rosemary Carr, has returned to Mount Holyoke College after spending two weeks with her aunt and uncle, Mr. and Mrs. Leo Vogt of Mason avenue.

Mrs. B. W. Whaley, of Gore avenue was the hostess at a meeting of the Friendly Aid Society, Friday afternoon.

Miss Sarah and Miss Doris Erwin are hostesses at a dinner party Friday evening.

Mrs. John T. Clarke of Jefferson City is spending several weeks with her daughter and son-in-law, Mr. and Mrs. Earle P. Chittenden.

Mrs. James Weaver Jr., of 457 Hawthorne avenue was the hostess of her bridge club Jan. 5.

Mr. and Mrs. A. P. Phillips and children have returned from Kent, O., where they spent two weeks with relatives.

The Avery School P. T. A. held its regular meeting Tuesday evening at the school. Mr. W. A. Gore and Dr. Frank L. Wright of Washington University were the speakers.

Dr. Dwight Bradley of the First Congregational Church will give the second in series of 10 evangelistic sermons this morning. The subject of Dr. Bradley this morning is "The Simple Certainty." In the evening will be given a review of Sidney Howard's "The Silver Cord."

Mrs. J. W. T. Huston of Oak Terrace has as her guest her daughter, Mrs. O. S. Gingrich, and her young daughter, Mary Elizabeth Gingrich, of Sioux City, Ia.

Mrs. Louis Kunz of Oak street was the hostess for the regular meeting of the Home Garden Club, Wednesday afternoon.

Mrs. Alfred Lee Booth of Jefferson road was the hostess for her bridge luncheon club Wednesday afternoon.

Mr. and Mrs. William T. Dooley and their three children will depart the last of the month for Miami, Fla., to spend several weeks.

Mrs. George W. Clinton of 321 South Elm avenue was the hostess at a bridge luncheon Thursday afternoon.

Mrs. S. F. Joyce of 439 South Elm avenue was the hostess for her bridge luncheon club Wednesday afternoon.

The Theater Guild of Webster Groves will present the play "Her Husband's Wife" Jan. 25 at the assembly room of the First Congregational Church, with the members of the Guild and invited guests as the audience. The play will be produced under the direction of Joseph Solari. A social hour will follow the play.

Mrs. C. C. Tuke of Rochester, N. Y., who has been the guest of her daughter, Mrs. Philip O. Viall, will depart early in the week for her home. Mrs. Tuke has been complimented with several luncheons and teas while in Webster Groves.

Mrs. James Cook of Mason avenue has returned from Kansas City, where she attended a meeting of the State Executive Board of the Parent-Teacher Association.

Mr. and Mrs. E. D. Verink of Pasadena avenue departed last Saturday afternoon for Davenport, Ia., where they will make their home.

Mrs. Edward S. Hart Jr. and children will leave Wednesday for San Bernardino, Cal., where they will join Mr. Hart and make their home.

Mrs. John W. Cook of Spring road will be the hostess at a bridge luncheon Saturday afternoon.

Mr. and Mrs. William H. Stubblefield of Jefferson road were the hosts at a bridge dinner Tuesday evening.

Miss Margaret Milne was the hostess for her sewing club Wednesday afternoon.

Mr. and Mrs C. O. Smith of Fairview avenue were the hosts at a bridge party last evening.

Among those from Webster Groves who will depart Jan. 23 for Kansas City to attend the marriage of Miss Mary Esther Hovey and Frederic Andrew Dalton, are Mr. and Mrs. Scott Wilkie, Mr. and Mrs. William A. Straub, Mr. and Mrs. W. R. Wild, Mrs. C. Henry Miller and Lucian Miller.

Mrs. Walter Scholz of Rosemont avenue was the hostess for her sewing club Wednesday afternoon.

Mr. and Mrs L. T. Goodwin of Gary, Ind., were the week-end guests of Mr. and Mrs. Robert Bausch of Macon avenue.

Mrs. E. F. Ellis and her sister, Miss Mary Flournoy, have gone to Norfolk, Va., where they will spend several weeks. Miss Irene Flournoy will go to Fort Worth, Tex., to be the guest of friends.

Mrs. John Magner of Lee avenue gave a bridge party Wednesday evening in honor of Mr. Magner's birthday.

The Friday Evening Dancing Club gave its regular monthly dance at the Monday Club Friday.

Mr. and Mrs. Fred Holekamp have moved into their new home at 649 Sherwood drive.

Announcement was made this week of the marriage of Miss Ruth Geraldine Bunnell, daughter of Mr. E. H. Bunnell of 221 East Big Bend road, to Henry Anthony Baker Jr., son of Dr. and Mrs. Anthony Baker of Kansas City, last Saturday evening, at the home of Mrs. Scott Smith of Topeka, Kan. The Rev. Stephen S. Estey, pastor of the Presbyterian Church of Topeka, officiated at the ceremony. The bride is a graduate of the Webster High School and Washington University. Mr. Baker is a senior at the University of Kansas. He is the president of Sigma Nu fraternity. Mr. and Mrs. Baker will make their home in Kansas City after Mr. Baker's graduation in June.

Mrs. Leo J. Vogt was the hostess for the regular meeting of Chapter E B of P. O. E. Friday afternoon.

Mr. and Mrs. George Gordon Green of Green Acres, Ga., are the guests of Mr. and Mrs. W. R. Wild of Cedar avenue. The announcement of Miss Mildred Wild's engagement to Curt allenkamp was announced at a buffet supper given by Mrs. Wild last Sunday evening.

Miss Olivia Deichmann was the hostess at a buffet supper and dance Thursday evening, Jan. 5, at her home, Dyke Manor, Manchester and Berry roads. Among the guests were classmates of Miss Deichmann and a few invited friends.

Miss Melida and Miss Elizabeth Cook, daughters of Mr. and Mrs. James Cook of Mason avenue, have returned to Columbia, Mo., where they will resume their studies at Stephens College.

The newly elected officers of the Webster Groves Chapter, O. E. S., were installed at a public meeting Tuesday evening, Jan. 3, at the Masonic Temple. Mrs. Vera Langstaff, worthy matron; Mr. Charles Kreichelt, worthy patron; Mrs. Catherine McCoy, associate matron; Mrs. Edna Rebbe, secretary; Mrs. Elizabeth Thursby, treasurer; Mrs. Violette Nolan, conductress, and Mrs. Eula Ray Gast, associate conductress.

The annual dinner and election of officers of the First Congregational Church was held Tuesday evening in the assembly room of the church.

CITY ART MUSEUM
Forest Park
Exhibition of Prints & Drawings
Lent by Members of the PRINT LOVERS OF ST. LOUIS

CROSS EYES STRAIGHTENED
Without Pain, Operation or Medicine—Through the New Scientific Method
Don't Go Blind Through Delay
If you have trouble with your eyes consult me today. No charge for consultation.
A. P. THURSBY, JR., D. O. S.
501 Shubert-Rialto Building, Grand and Olive
Phone JEfferson 8470 — Hours 9 to 6

MODERN SCIENTIFIC HEALTH PROTECTOR
Restoro Magnetic Health Belt Family Remedy should be in every home. Regardless of your ailment, try Restoro. Thousands testify as to merit. Free demonstration. Price $32.50. Rental $5 per week.
RESTORO MAGNETIC HEALTH BELT CO.
3453 S. Grand Blvd. PRospect 0603 — 810 N. Sixth St., Third Floor GArfield 0251



New and Different Are the Spring **Knit Fabrics** *for Sports Wear*
The smartly dressed woman will find here the very things she wants in the greatest variety.
So many good-looking knitted weaves, jerseys and other sports woolens, in fashionable light shades, also in black-and-white and tan-and-brown effects.
And the newest SILKS, of course.
WELER'S SILK SHOP
315 N. 10th—Second Floor
OPPOSITE VANDERVOORT'S

$9.50 Toric Eyeglasses
Exceptionally Low Priced
Ground to Your Order — Optical Repairs for Less



Sale!
READING, SEWING OR DISTANCE
Examination, Frame, Lenses, Case and Cord, Complete for **$4.65**
No Charge for Our Thorough Examination
Satisfaction Guaranteed — NUGENTS — St. Louis' Lowest Prices
Optical Department, Main Floor, North Building

Steinberg's
WHERE OLIVE CROSSES TENTH

FINAL CLEARANCE of Winter Dresses

Strictly adhering to our policy of not carrying over merchandise from one season to another we have greatly reduced our remaining stock of fine winter apparel for women and misses for final clearance

24 Dresses Now $29.50
Formerly priced to $69.50

47 Dresses Now $39.50
Formerly priced to $99.50

29 Dresses Now $59.50
Formerly priced to $135

21 Dresses Now $69.50
Formerly priced to $175

27 Dresses Now $89.50
Formerly priced to $225

Owing to extreme reductions all sales must be final—no alterations can be made.

Remaining Stock
WINTER COATS
Greatly Reduced

The POST-DISPATCH regularly prints MORE WANT ADS than ALL the other St. Louis newspapers COMBINED.

ADVERTISEMENT

New 48 Hour Tests For Sleepless Night

If you feel that your pep, health and strength are being lowered by bladder weakness, disturbed sleep, backache and leg and groin pains, the new Cystex 48-Hour Test may be the very thing you need.

Just step into any drug store and ask for Cystex. Put it to a 48-hour test. If you soon feel like new, full of pep, able to sleep soundly with pains alleviated it will cost you only 60c, otherwise nothing.

Don't give up. Don't wait. Feel better tomorrow. Learn the joy of healthful living. No need to risk a penny on unproved things because you are the sole judge of your satisfaction under the Cystex legal guarantee.

ADVERTISEMENT

END SICKNESS THIS NEW WAY

No medicine, drugs or dieting. Just a light, small, comfortable inexpensive Radio-Active Pad, worn on the back by day and over the stomach at night. Sold on free trial. You can be sure it is helping you before you buy it. Over 100,000 sold on this plan. Thousands have written us that it healed them of Neuritis, Rheumatism, High Blood Pressure, Constipation, Nervous Prostration, Heart, Lungs, Liver, Kidney and Bladder trouble, etc. No matter what you have tried, or what your trouble may be, try Degnen's Radio-Active Solar Pad at our risk. Write today for FREE Trial offer and descriptive literature. Radium Appliance Co., 1127 Bradbury Bldg., Los Angeles, Cal.

ADVERTISEMENT



Sure Way to STOP CRYING PROMPTLY—at Command

This new way teaches a child to stop crying PROMPTLY, at command—no matter how deeply rooted the habit may be and regardless of the age of the child. Old ways, such as coddling, coaxing, bribing, or punishing only aggravate the habit. This new way is a natural, normal, humane method. Just follow easy, simple instructions, and in 1 to 3 days you will be astounded to see your child cease crying immediately at the word "Stop." Habitual crying is harmful to children and tends to make parents nervous and irritable. It is not only annoying, but often very embarrassing. So if you have tried other ways without success, write for information about this new method that is GUARANTEED to bring the desired results in 1 to 3 days. Send no money. Simply mail letter or post card to THE PARENTS ASSOCIATION, Dept. 521, Pleasant Hill, Ohio.



Resolve TODAY To Have a Good Head of Hair

Excessive hairfall, dandruff, and itching scalp today lead to baldness tomorrow. The process is gradual and painless and before you realize it your hair is gone. You need not lose your hair or if you have lost it already you need not remain bald.

The Thomas' Prevent Baldness and Grow Hair

By their own original method, proved by fifteen years of successful application. The Thomas' can prevent baldness by scientifically eliminating the baldness producing germ and restoring the scalp to a normal healthy condition. This treatment is adapted to each person's specific needs. New hair is generally visible on the scalp within a few weeks.

Examination FREE

Begin the New Year right by having the Thomas' start your scalp on the road to health and hair by their proved treatment. Resolve to day to have a good head of hair and let The Thomas' make it possible for you to keep that resolution. No charge or obligation for an examination by a Thomas' specialist.

The THOMAS'

801-2 AMBASSADOR BLDG.
411 NORTH SEVENTH ST.
9 a.m. to 5:30 p.m., Sat. to 7 p.m.

Turn DISCARDED HOUSEHOLD GOODS into CASH or exchange them for articles needed through POST-DISPATCH WANTS.

Kirkwood

Mrs. Dillard Watson has returned to her home at Indianapolis, after spending two weeks with her mother, Mrs. Louise Thomas, of Lenox Hall.

Mrs. Ben H. Johnson and children have gone to Phoenix, Ariz., where they will remain for several months.

Mrs. Donald L. James and two sons are spending a few days with her parents, Mr. and Mrs. J. Will Finlay, while en route from Wichita, Kan., to Houston, Tex., where they will make their future home.

Mrs. F. W. Peabody was the hostess at the regular meeting of the Kirkwood Study Hour Club, Tuesday afternoon. Mrs. Richard C. Hauck was the assistant hostess. The program for the afternoon was under the direction of Mrs. E. E. Woodbury. Mrs. T. H. Heath and Mrs. L. P. Wingert read papers on Venice.

Mr. and Mrs. Nelson G Edwards have gone to Lexington, Va. where they are the guests of their daughter and son-in-law, Mr. and Mrs. Charles Spears Glasgow.

Mrs. J. Walker Evans was the honor guest at the birthday party given by the ladies of the Methodist Church Thursday afternoon. Mrs. Evans is the only living charter member of the Ladies' Aid Society of this church.

Mrs. Margaret Rollins Cushman of Butte, Mont., is the guest of Mrs. F. F. C. Tenney of East Adams avenue. Mrs. Tenney gave a bridge party Wednesday afternoon for her guest.

Mrs. H. C. Walker gave a tea on Monday for Mrs. Cushman. Tuesday afternoon Mrs. Livingston will be the hostess at a bridge party for Mrs. Cushman.

The Glee Club of the Adams Avenue School presented an operetta at the High School Hall Thursday evening, assisted by the High School Glee Club and orchestra.

The League of Women Voters will hold its regular meeting Friday afternoon at the city hall.

Miss Helen Lou Gould of South Kirkwood road gave a bridge party Saturday afternoon in honor of Mrs. Rober Kuenzli of Cumberland, Wis., who is visiting her mother, Mrs. Mary D. Dunham of 5196 Washington avenue St. Louis. Among the guests were Miss Ruth Dunham, Miss Elsa Teuscher, Miss Lucy Kelly, Miss Edith Kelly, Miss Katherine Prendergast, Miss Mary Blackburn, Miss Elizabeth Crabb, Miss Mabel Hoevel, Miss Betty La Roge, Miss Louise Van Nice, Mrs. Ralph Coghlan, Mrs. Sam G. Hallett. Mrs. Paul Knowlton, Mrs. Edward M. Dunham, Mrs. Mary E. Dunham, Mrs. J. Spencer Gould and Mrs. E. C. Gould.

Among the pre-nuptial affairs being given for Miss Marion Louise Martin, daughter of Mr. and Mrs. George C. Martin Jr., whose marriage to Vernon Fels Peterson of Kansas City will take place Saturday evening, Jan. 21, at the Presbyterian Church of Kirkwood, are a bridge party Wednesday with Mrs. Lewis M. Stewart of Webster Groves as the hostess. Mrs. James R. Bissell will give a bridge party Thursday afternoon and the same evening Miss Mary Broderick will give a dinner party for Miss Martin. Friday afternoon Mrs. J. H. Herron, will give a bridge party for Miss Martin. Friday evening Miss Virginia Robinson, will give a dinner for Miss Martin and her bridal party. A number of out-of-town guests will arrive early this week for the wedding. Miss Hester Peterson, Miss Barbara Bunting and Miss Helen Bryant, all of Kansas City, will arrive Tuesday. Miss Frances Martin, with Mr. Mrs. Olander, will arrive Friday morning.

Mr. and Mrs. Clinton O. Shepherd, were the hosts for the meeting of the Friday Evening Bridge Club Jan. 12.

Mr. and Mrs. Horace Newell, have returned to their home at Champaign, Ill., after spending the past three weeks with Mr. and Mrs. B. O. Newell of North Kirkwood road.

Formal Party at Lindenwood.

Hospitality of girls from west of the Rocky Mountains will be extended at Lindenwood College Friday night, at the first formal party of the New Year, to be given in Butler Gymnasium by the Western Club. Since both Lindenwood's dean, Dr. Alice E. Gipson, and a professor of English, Dr. Kate L. Gregg, are from the Pacific Coast, the affair will represent faculty as well as students. The club's president, Miss Marie McCafferty, is from Butte, Mont. In the receiving line other Western Club officers will be Miss Catherine Staley of Denver, Colo., and Miss Dorothy Arrison of Sheridan, Wyo.

Mrs. Quigley Entertains.

Mrs. Mary Quigley entertained in honor of her daughter, Miss Anna Marie, last Sunday at their home in the Brenner apartments.

Miss Quigley's classmates of the 1926 graduating class of St. Elizabeth's Academy were among the guests, as were also Miss Mary T. Bruns, Miss Ida Bussen, Mrs. M. J. Dwyer, Mr. and Mrs. Joe Ramsey, Martin F. Powers, Mr. and Mrs. Will Ramsey and Mr. and Mrs. Michael J. Daly.

Eighth District Board To Meet.

The board of the Eighth District, Missouri Federation of Women's Clubs, will meet at 10:30 a. m. Wednesday morning at the Town Club. Mrs. Charles A. Houts, president of the Eighth District, will preside.

Hospital Party.

The Jewish Hospital Alumnae gave a party, in the social room at the hospital, Tuesday night, for the student nurses and also for the workers who assisted them at their annual bazaar which was held early in December.

Confederate Women's Society Meets.

The Confederate Memorial Historical and Literary Society met Wednesday at the home of Mrs. Thomas F. Brown, 5560 Chamberlain avenue. Mrs. M. Sondheimer, Mrs. N. A. Green, Mrs. Frank Weinert, Mrs. O. L. Perkins and Mrs. H. O. Byard were assisting hostesses. In the absence of the president, Mrs. W. H. Allen, the first vice president, Mrs. L. D. Le Gear, presided. A literary program preceded the social hour.

Town Club Program Wednesday.

Town Club members and friends will be entertained at the club rooms, Wednesday evening at 8 o'clock by Miss Bessie Morse and Miss Alice Pettengill in a joint lecture-recital on "Siegfried." The lecture will be illustrated with colored slides and music.

SHEET MUSIC BOOKS
DIXON-LANE, Inc. COMPLETE STOCK INTELLIGENT SERVICE 812 PINE ST. ST. LOUIS



$12 PHONE SET
In One Piece
$5.95
Mahogany finished Swivel Stand for phone, attached to an arm-rest and stool.

THE HUB
THIRTY-EIGHT YEARS OF FAITHFUL SERVICE

$10 BOOK TROUGH SMOKER
$4.50
Less than cost to make! Genuine walnut Book Trough and Smoker Set on each end.



We Give and Redeem Eagle Stamps — SEVENTH AND WASHINGTON — Convenient Credit Terms . . . 18 Months to Pay

Savings of 15% to 50% on Furniture, Home Needs & Radios in Our

JANUARY CLEARING SALE



$12 TEA WAGONS
$6.95
Rubber-tired artillery wheels, removable glass tray. While 6 last.



50-LB. MATTRESS
$7.95
First quality cotton and felt Mattress with roll edge. Pretty art ticking.



Double Deck Coil Spring
$9.95
$16 Simmons double deck Coil Spring to fit wood or metal beds. Gray enameled.

The Value Event of the Year!

$275 Complete 14 Pc. BEDROOM OUTFIT!

Nine Floors of Bargains!



4-Pc. Bedroom Suite, $189.50
Coil Spring ..... $ 10.00
50-Lb. Layer-Felt Mattress ..... $ 14.50
9x12 Velvet Rug .. $ 35.00
Upholstered Vanity Bench ..... $ 5.00
Upholstered Chair .. $ 6.00
Upholstered Rocker, $ 7.00
2 Feather Pillows .. $ 4.00
Bed Lamp ..... $ 2.00
Crinkle Bedspread .. $ 2.00
Total Value $275.00

$189.50

$18 Cash—$10 a Month and EAGLE STAMPS!

Completely Furnished Bedroom Outfit
Nothing Else to Buy!
See List at Left
And Come Early as the Quantity Is Limited



Chifforobes
$15.75
Golden oak style with large clothes compartment and drawers. Special.



$25 TO $35 ODD BEDS
$14.50
Bow-end styles to match suites. In several shades of walnut veneer on gumwood frames.



$65 GRAY VANITIES
$29.75
Triple-mirror vanities in period style finished in gray enamel.



$135 8-Piece Walnut Dining Suite $95

A clearance group that emphasizes our values in Dining Suites. 60-inch buffet, extension table, five chairs and a host's chair (with tapestry seats), blended walnut veneer on gumwood frames. With china cabinet, all 9 pieces for $125.

Eagle Stamps! 18 Months to Pay!

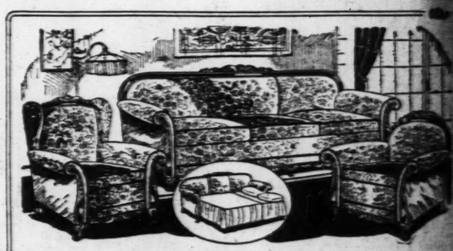
A DOUBLY attractive offer! A superb four-piece Bedroom Suite with $85.00 worth of extras at the price of the Suite alone. There is nothing cheap or shoddy about any detail. The mattress and spring are best quality, the velvet rug is extra heavy and durable—all the extras are in keeping with the high quality of the Suite. The illustration above shows the handsome bed, dresser, chifforobe and triple-mirror vanity. Note the beautiful decorated panels which stand in strong relief on the high-lighted surfaces. Come in and see this handsome group.



$225. 2-Pc. Carved Frame Suite in Mohair $139

Just five of these superb Suites to close out. Enormous davenport and deep, roomy club chair, with richly carved top rails and genuine mohair covering. Spring-filled loose cushions with one side covered in damask. (Sides and backs of velour to match.)

Eagle Stamps! 18 Months to Pay!



$195. 3-Pc. Coil Spring Davenport Bed Suite . . . $139

Large, well-built davenport in which is concealed a full-size coil spring bed, also club chair and fireside chair. The three pieces have carved top rails and frames, deep seats and backs, loose cushions with heavy, durable upholstering, covered with figured velour.

Eagle Stamps! 18 Months to Pay!

Junior Lamps
In Wrought Iron
$2.95
Full-sized regular $5 Junior Lamps on decorated wrought iron stands with weighted bases. Decorated parchment finish shades. Wired complete.

Console Mirror
With Etched Panel
$4.95
Very attractive 14x22-inch Mirrors. Decorated, polychrome frames, shape as shown. Heavy plate Mirrors. Fancy etched design at top.

RUGS

9x12 Axminsters (slightly imperfect)	$24.75
9x12 and 8.3x10.6 Seamless Velvets	$19.75
9x12 Seamless Axmin. or Fringed Velvet,	$29.75
4.6x6.6 Seamless Axminster Rugs	$11.75
9x12 Fringed Wool Wiltons (Samples)	$54.75
27x48 Seamless Oval Axminster Rugs	$4.95
9x12 Perfect Felt Rugs with borders	$4.95

(18x36-Inch Mat to Match Free)

All Floor Sample Refrigerators Sacrificed

1/2 OFF

No Restrictions

All Porcelain, Porcelain Lined, White Enamel Lined, Every Style



$55 Kinney-Rome "Mascot" Da-Bed and Pad
$32.50
The celebrated Kinney-Rome "Mascot" Da-Bed at a special clearance price. Walnut-finished steel ends, heavy tufted pad and cretonne cover. Note the space for bedding.

$39 Five-Piece Oak Breakfast Set



$27.50
A clearance group that offers an attractive value. Just ten of these Sets, including specially designed drop-leaf table and four chairs to match, in solid oak, two-tone finish in steel gray and Oriental brown, in durable waterproof Duco.

Enamel Gas Range



$54.50
Close-out Sale of allover white enamel Gas Ranges, with utility drawers, disappearing hinges, attractive gray enamel borders.

Bargain Basement Bargains

$12 DROP-LEAF TABLES, plain or finished	$4.95
$17.50 Golden Oak Pedestal EXTENSION TABLE	$8.95
$30 Golden Oak BUFFET with Plate Mirror	$14.75
$12 LIBRARY TABLES, fumed oak; 42-inch tops	$4.95
$24.00 Golden Oak DRESSER with Heavy Plate Mirror	$13.50
$145 8-PC. WALNUT DINING SUITE, reduced to	$79

Roomy Coxwell Chairs
$22.50
And $29.75
New styles, with deep spring seats, upholstered arms, coverings of tapestry, velours and Jacquard.



ALL SALES FINAL

Again We Of
SILKS

Printed Cre
Our Regular $3.50 Quali
Printed Ge
Our Regular $3.50 Quali

Black Flat Crep
Our regular $3.00 q
while 300 yards last
$1.49

SILK RE
Bargains galore—long and
nant sacrificed—make your

TUB SILKS
Regular $1.49, 32-inch; per Yard
75c

SATIN STRIPE
Our regular $1.95 quality;
PLAIN FLAT
Our regular $1.95 quality;
BROCADES
Our regular $1.95 quality;



Dr. Lewis Baker

Pub
Simpler
ment. Each M

Neglecting the activity of the bowels is prolific source for cold infection. Pay heed to this.

A cold may be stopped if treated at the very hour it is announced—by sneezing, or a feverish sensation in nostrils and throat. Obtain a tube of triple strength Mentho-Laxene Salve. Directions with it tell just how to use to quickly stop incipient colds.

When the neglected cold develops coughing and this in turn disturbs your rest, no time should be lost in ridding the system of the distress. Obtain essence Mentho-Laxene and use as a laxative tonic cough medicine. I sincerely believe it the best home treatment ever produced.

C. L. M. asks: "What can you recommend that is safe as a quick relief from pain—severe headache and neuralgia."

Ans.: Relief may be had quickly by the use of 5-grain Su-thol tablets with no bad after-effects, such as some pain remedies promote.

R. A. E. asks: "I am not sick, but am too thin and want to know how I may improve appetite and gain weight—about twenty pounds."

Ans.: A good flesh-producing compound is Hypo-Nuclein tablets. Take with your meals. Drink milk daily and do deep breathing exercises morning and night.

O. M. writes: "I have been taking salts to purify my blood and cure my skin of itching and pimples, but don't get much benefit. Please prescribe for this."

Ans.: I advise 5-grain Sulpherb tablets (not sulphur tablets), composed of sulphur, cream of tartar and vegetable extracts, that remove constipation and purify the system. Take this treatment for several months for best results.

S. A. H. asks: "Advise a medicine to aid in correcting a most distressing kidney and bladder trouble which disturbs my night's rest and causes headache and backache a few hours after being on my feet."

Ans.: A tonic-diuretic medicine, Balmworth tablets, should give you aid and relief as it has to so many of my correspondents.

R. S. K. asks: "Have taken Balmworth tablets for bladder trouble with very fine results. Now please advise a medicine for painful rheumatism. It affects my legs and feet."

Ans.: I suggest Cardiol tablets be used to aid elimination and counteract the acids and poisons which are doubtless the cause of your kidney, rheumatism and gouty trouble. For quick relief of your pains take 5-grain Su-thol tablets.

A. R. writes: "We are a family of six, the youngest child is being

USIC BOOKS
MPLETE STOCK 812 PINE ST.
NTELLIGENT ST. LOUIS
SERVICE

ROUGH
ER
50
ake! Genuine
th and Smoker



Terms . . . 18 Months to Pay

adios in Our
SALE
Floors of
Bargains!



Chifforobes
$15.75
Golden oak style with large clothes compartment and drawers. Special.



$25 TO $35
ODD BEDS
$14.50
Bow-end styles to match suites. In several shades of walnut veneer on gumwood frames.



$65 GRAY
VANITIES
$29.75
Triple-mirror vanities in period styles finished in gray enamel.



il Spring
Suite . . . $139
in which is concealed a full-size coil- and fireside chair. The three pieces ames, deep seats and backs, loose cush- olstering, covered with figured velour.
18 Months to Pay!



$55 Kinney-Rome "Mascot"
Da-Bed and Pad
$32.50
The celebrated Kinney-Rome "Mascot" Da-Bed at a special clearance price. Walnut-finished steel ends, heavy tufted pad and cretonne cover. Note the space for bedding.

oomy Coxwell Chairs
$22.50
nd $29.75



styles, with spring , upholster- arms, cover- of tap- , velours Jacquard.

ALL SALES FINAL **Field's** NO EXCHANGES NO REFUNDS
Washington Av. Cor. Sixth St.

Again We Offer — —
SILKS BELOW COST

Printed Crepe de Chine $1.98 A Yard
Our Regular $3.50 Quality, 40 inches wide.....
Printed Georgette
Our Regular $3.50 Quality, 40 inches wide.....

Black Flat Crepe
Our regular $3.00 quality—while 300 yards last—per Yd.
$1.49

Satin Crepe
Our regular $3.00 to $3.50 quality 40 inches wide—per. Yd.
$1.98

SILK REMNANTS 68c
Bargains galore—long and short lengths—every remnant sacrificed—make your own selection, per yard...

TUB SILKS
Regular $1.49, 32-inch; per Yard
75c

MESSALINES
Regular $1.49 value, 36-inch; per yard
75c

FOULARDS
Values to $1.95, 32-inch; per yard
75c

SATIN STRIPE FLAT CREPE
Our regular $1.95 quality; 39 inches wide .....
PLAIN FLAT CREPE $1.29 A Yard
Our regular $1.95 quality; 39 inches wide .....
BROCADES
Our regular $1.95 quality; 39 inches wide .....

ADVERTISEMENT



Dr. Lewis Baker

Health Questions Answered
By Dr. Lewis Baker and Associates

An Advertisement Informing the Public in a Common-Sense Manner How to Distinguish the Simpler Ailments and Symptoms, and the Right Remedies for Treatment. Each Medicine Possesses the Highest Qualities for the Purpose Intended.

Neglecting the activity of the bowels is prolific source for cold infection. Pay heed to this.

A cold may be stopped if treated at the very hour it is manifested—by sneezing or a feverish sensation in nostrils and throat.

Obtain a tube of triple strength Mentho-Laxene Salve. Directions with it tell just how to use to quickly stop incipient colds.

When the neglected cold develops coughing and this in turn disturbs your rest, no time should be lost in ridding the system of the distress. Obtain essence Mentho-Laxene and use as a laxative tonic cough medicine. I sincerely believe it the best home treatment ever produced.

• • •

C. L. M. asks: "What can you recommend that is safe as a quick relief from pain—severe headache and neuralgia."

Ans.: Relief may be had quickly by the use of 5-grain Sa-thol tablets with no bad after-effects, such as some pain remedies promote.

• • •

R. A. E. asks: "I am not sick, but am too thin and want to know how I may improve appetite and gain weight—about twenty pounds."

Ans.: A good flesh-producing compound is Hypo-Nuclane tablets. Take with your meals. Drink milk daily and do deep breathing exercises morning and night.

• • •

O. M. writes: "I have been taking salts to purify my blood and cure my skin of itching and pimples, but don't get much benefit. Please prescribe for this."

Ans.: I advise 3-grain Sulpherb tablets (not sulphur tablets), composed of sulphur, cream of tartar and vegetable extracts, that remove constipation and purify the system. Take this treatment for several months for best results.

• • •

S. A. H. asks: "Advise a medicine to aid in correcting a most distressing kidney and bladder trouble which disturbs my night's rest and causes headache and backache a few hours after being on my feet."

Ans.: A tonic-diuretic medicine, Balmworth tablets, should give you aid and relief as it has to so many of my correspondents.

• • •

R. S. K. asks: "Have taken Balmworth tablets for bladder trouble with very fine results. Now please advise a medicine for painful rheumatism. It afects my legs and feet."

Ans.: I suggest Cardiol tablets be used to aid elimination and counteract the acids and poisons which are doubtless the cause of much lumbago, rheumatism and gouty trouble. For quick relief of your pain take 5-grain Sathol tablets.

• • •

A. R. writes: "We are a family of six, the youngest child is being 10 years of age. All of us are greatly troubled with constipation. Most everything used loses its effectiveness, and requires increasing dose."

Ans.: You will find by trial that Casca-Royal Pills is exactly the kind of medicine your family can use.

• • •

Answer to Miss B. C.: Perspiration odors, armpit odors, foot odors, are readily banished and prevented by the regular use of medicated Chex soap for toilet and bath. It has elusive fragrance, but no medical odor, is beautifying to the skin because of its high quality and unusual medication.

• • •

T. L. S. writes: "Indigestion, followed by pressure of gas, belching and bilious attacks is the bane of my life. Can you help me?"

Ans.: If bowels are sluggish, take Casca-Royal Pills. Also to correctly aid the functions of the stomach, take Triopeptine tablets for several weeks.

• • •

A. I. G. writes: "I have a chronic catarrh of the nose and throat which often gives me severe headache just above and between the eyes. Ordinary catarrh treatments don't help me."

Ans.: Use Vilane powder as per directions with package, with warm water to cleanse the nostrils; on forehead and in nostrils apply triple strength Mentho-Laxene Salve. This good salve is useful in scores of complaints and pleases all who try it.

• • •

W. O. O. writes: "I am 25, occupation accountant. Have been unable to work because of an anemic condition, loss of weight and strength. Am pale, and hands on to everybody. Serious indigestion, loss of appetite and 'upset' nerves have been the bane of my existence for over a year. In spite of my efforts to find relief I continued to lose weight, grow weaker and more restless. The second package of Cadomene brought me a wonderful change. I am now taking the sixth package and I can eat and digest everything and sleep like a top. I get up in the mornings feeling great. I also have friends using Cadomene and results are great. Yours sincerely, etc."

• • •

NEW ORLEANS, LA. F. Cunningham, 4035 Palmyra St. writes: "The Sulpherb tablets were recommended to me by a U. S. Army doctor about fourteen years ago. Before that I had a tired feeling caused by chills and fever, and every summer had a number of boils and habitual constipation. Since taking Sulpherb I do not have any of those troubles. I take them regularly and have not lost a day's work on account of sickness in the past 14 years. Four of my friends also use them, etc."

• • •

WORCESTER, MASS. Mrs. William V. Campbell, 19 Catalpa St., writes: "I am writing to tell you what wonderful 'cough syrup Mentho-Laxene has been to me. Last September I got a hard cold and had a very bad cough. I tried several things, but could not get rid of it. I had read of the wonderful things Mentho-Laxene had done for others, so I tried it and in two days my cough was all gone. I have found pleasure in recommending it to my friends, etc."

• • •

SYRACUSE, N. Y. Mrs. Anna E. Towsley, 415 So. State St., writes "I have used nine tubes of Balmwort tablets for kidney and bladder trouble. I am feeling well for the first time in more than forty years, having suffered since the age of thirteen with kidney trouble and kindred ailments."

• • •

LOWELL, MASS. Joseph Frederick Sullivan, 6 N. Franklin St. writes: "What I know about Cadomene tablets, after trying them, is certainly worth passing on to everybody. Serious indigestion, loss of appetite and 'upset' nerves have been the bane of my existence for over a year. In spite of my efforts to find relief I continued to lose weight, grow weaker and more restless. The second package of Cadomene brought me a wonderful change. I am now taking the sixth package and I can eat and digest everything and sleep like a top. I get up in the mornings feeling great. I also have friends using Cadomene and results are great. Yours sincerely, etc."

• • •

NEW ORLEANS, LA. F. Cunningham, 4035 Palmyra St. writes: "The Sulpherb tablets were recommended to me by a U. S. Army doctor about fourteen years ago. Before that I had a tired feeling caused by chills and fever, and every summer had a number of boils and habitual constipation. Since taking Sulpherb I do not have any of those troubles. I take them regularly and have not lost a day's work on account of sickness in the past 14 years. Four of my friends also use them, etc."

• • •

WORCESTER, MASS. Miss Susan M. Clark writes: "Before I knew 'Chex' I was using R— soap. I find that 'Chex' is all you claim. I recommend it especially to High School and College girls to remove and prevent the underarm odors. They should shun irritating chemicals and heavy stifling perfumes and rejoice in the delicate fragrant charm that 'Chex' creates, etc."

LETTERS TO DR. BAKER

CLEVELAND, OHIO. Mrs. May Dunlap, 5011 Tillman Ave., writes: "I am writing to tell you how grateful I am for advising me to take Triopeptine tablets. They have done me a world of good. I don't have those chest pains and my breath don't get short like it did before from indigestion. I thank you and remain, etc."

• • •

PHILADELPHIA, PA. James J. Fox, 2645 N. Mutter St., writes: "About your wonderful medicine for constipation, Casca-Royal Pills. I find that it is the best I ever used. There is not any griping pain or weakness as I have found with other medicine such as the compound cathartic pills, etc."

• • •

LOMA, COLORADO. Mrs. Edith Lutz writes: "I am the mother of eleven children, and am strong and healthy now. I used two boxes of Cadomene tablets and will never forget the good they have done. I was sick and tired out all the time, was extremely nervous and could not sleep at night and had no appetite. You can publish this, for Cadomene has put me on my feet and I feel fine and well."

• • •

WORCESTER, MASS. Mrs. William V. Campbell, 19 Catalpa St., writes: "I am writing to tell you what wonderful 'cough syrup Mentho-Laxene has been to me. Last September I got a hard cold and had a very bad cough. I tried several things, but could not get rid of it. I had read of the wonderful things Mentho-Laxene had done for others, so I tried it and in two days my cough was all gone. I have found pleasure in recommending it to my friends, etc."

• • •

SYRACUSE, N. Y. Mrs. Anna E. Towsley, 415 So. State St., writes "I have used nine tubes of Balmwort tablets for kidney and bladder trouble. I am feeling well for the first time in more than forty years, having suffered since the age of thirteen with kidney trouble and kindred ailments."

• • •

LOWELL, MASS. Joseph Frederick Sullivan, 6 N. Franklin St. writes: "What I know about Cadomene tablets, after trying them, is certainly worth passing on to everybody. Serious indigestion, loss of appetite and 'upset' nerves have been the bane of my existence for over a year. In spite of my efforts to find relief I continued to lose weight, grow weaker and more restless. The second package of Cadomene brought me a wonderful change. I am now taking the sixth package and I can eat and digest everything and sleep like a top. I get up in the mornings feeling great. I also have friends using Cadomene and results are great. Yours sincerely, etc."

Weddings and Engagements Of the Week

A WEDDING of interest to St. Louisans is that of Miss Jane Keck, daughter of Mr. and Mrs. Walter Keck of East Hampton, L. I., and Lieut. Stewart Shirley Reynolds, U. S. N., which was solemnized at Christ Church, Coronado, Cal., Saturday, Jan. 7, the Rev. John Grainger officiating in the presence of 400 guests.

The bride was attended by Mrs. George Drake Scott of St. Louis, who was matron of honor; Mrs. Paul C. Murray, Mrs. Morton T. Seligman and Mrs. Richard H. Cruzen, bridesmaids. After the wedding there was a supper for several hundred guests at the Coronado Country Club.

The bride, who has visited Mrs. Scott in St. Louis, is a graduate of Miss Porter's School, Farmington, Conn. Lieut. Reynolds attended Yale University before entering the navy during the world war.

Announcement has been made of the marriage of Miss Ruth Geraldine Bunnell of 221 East Big Bend road, Webster Groves, and Henry Anthony Baker Jr. of Kansas City, Mo., which was solemnized in Topeka, Kan., former home of the bride, Saturday evening, Jan. 7. The news was a surprise to friends and relatives of the couple.

The bride is the daughter of E. H. Bunnell, comptroller of the Frisco Railroad, and the bridegroom is the son of Dr. and Mrs. Henry A. Baker of Kansas City. The ceremony was performed by the Rev. Stephen S. Estey, pastor of the Presbyterian Church at Topeka, and the ceremony took place at the home of Mrs. Scott Smith, a former schoolmate of the bride. Mr. and Mrs. William L. Harrison of Kansas City, cousins of the bride; Mrs. Arnold Page and Miss Dorcas Baker, sisters of the bridegroom, and Mr. and Mrs. A. E. Hyer of Olathe, Kan., were in attendance.

The bride attended Washington University. The bridegroom is a senior at Kansas University at Lawrence, and will complete a course in engineering in June. He is president of the Sigma Nu Fraternity. The couple will reside in Kansas City, following Mr. Baker's graduation.

Mr. and Mrs. E. J. Caldwell of the Congress Hotel have returned from Chicago, where they went last week to attend the wedding of their son, E. J. Caldwell Jr., to Miss Madeline Theis, daughter of Mr. and Mrs. William Theis of Bloomington, Ill. The wedding took place Saturday, Jan. 7, at 5 p. m., at Our Lady of Lourdes Church. A reception followed the ceremony. Mr. Caldwell and his bride will make their home at Buena Terrace, Sheridan road.

Announcement has been made of the engagement of Miss Charlotte Elizabeth Bauer, daughter of Mr. and Mrs. Joseph Bauer, 3119 Keokuk street, and William E. Konrad. No date has been set for the wedding.

The engagement of Miss Martha Schwartz, daughter of Mr. and Mrs. J. Schwartz of Collinsville, Ill., and Dave R. Nieman, son of Mrs. D. Nieman of St. Louis, was announced at a reception given at the home of Mr. and Mrs. Schwartz at the Fairmount Hotel, Collinsville, Sunday, Jan. 8.

Announcement has been made of the engagement of Miss Marguerite Owen Rosborough, daughter of Mrs. Jessie Rosborough, 3612 Lafayette avenue, to Joseph Edward Youngbluth, of Elyria, O. No date for the wedding has been set.

Mr. and Mrs. H. F. Elliott of 8014 Wayne avenue have announced the marriage of their daughter, Miss Katherine, to Stuart Wetzel, son of Mr. and Mrs. F. L. Wetzel of 5337 Ridge avenue. The wedding took place Nov. 28. Mr. Wetzel and his bride are passing their honeymoon in Ashville, N. C.

The engagement of Miss Edith Halbert to Durward James Hindle was announced at a bridge luncheon given by Mrs. Carl Althans of 3248 Lafayette avenue, sister of the bride-to-be, yesterday.

Cards have been received at Lindenwood College, announcing the marriage of last year's Centennial May Queen, Miss Marguerite McNee. She was married at her home in Cottonwood Falls, Kan., Dec. 28, to Burch Zahner, of that city.

Max H. Starr, 280 Plaza Drive, has announced the engagement of his sister, Miss Rose W. Starr, 289 Plaza drive, to Dr. Ben Druze Senturia, 4604 Page boulevard, at a bridge luncheon held at Hotel Chase yesterday. Miss Starr attended Washington University. Dr. Senturia, a graduate of Washington University Medical School, is the son of Mr. and Mrs. Harry Senturia.

Mr. and Mrs. John J. Hartnett of 7606 Maryland avenue, Clayton, announced the engagement of their daughter, Miss Margaret Mary, to Arnold Hartenbach, son of Mr. and Mrs. Casper Hartenbach of St. Louis, at a bridge given Monday, Jan. 2, at the Hartnett home. The wedding date has not been set.

Announcement has been made of the engagement of Miss Margaret McClellan, daughter of Mr. and Mrs. Thomas Greer McClellan of 5855 Washington boulevard, and Cadet George Raymond Bienfang, first classman at the United States Military Academy at West Point, N. Y. The prospective bridegroom is the son of Mrs. Nellie C. Bienfang of Lebanon, Ind.

Announcement was made last week of the engagement of Miss Marguerite Owen Rosborough, daughter of Mrs. Jessie Rosborough, 3612 Lafayette avenue, and Joseph Edward Younbluth of Elyria, O. No date for the wedding has been set.

Mr. and Mrs. H. Rau of 3931 North Florissant avenue have announced the engagement of their daughter, Millie, to Edward L. Bauer, son of Mr. and Mrs. George Bauer of 2915 Crittenden street.

Mr. and Mrs. Bernard Glaser of 1225 Shawmut place will entertain this afternoon from 3 to 6 o'clock in honor of their daughter, Pearl, whose engagement to Lester Inger was recently announced.

Display of Missouri Art to Be Gathered

The Missouri Federation of Women's Clubs will have charge of the exhibition of the works of all-Missouri artists, to be held at the Woman's National Exposition in March. The exhibition is being sponsored by the Fine Arts Department, of which Mrs. Frederick B. Hall is chairman. The exposition board, with Mrs. Sidney Maestre as chairman of art, is colaborating and there has been good co-operation from artists and club women throughout the State.

This show will afford an opportunity of becoming acquainted with the work of Missouri artists and sculptors, whether residing here or in the East, and an organization of Missouri artists is to grow out of it.

Hostess at Bridge Luncheon.

Miss Irene Marilyn Haill of 2837 Eads avenue was hostess last Monday evening at a bridge luncheon and shower complimenting her sister, Helen, whose marriage to John Stephen Bertels of Webster Groves will take place at the Church of the Immaculate Conception of Feb. 15. The guests included Miss Jule Manhan, Miss Gertrude Meyers, Miss Lorraine Linstroth, Miss Dorothy Bertels, Miss Margaret Berhens, Miss Helen Noonan, Miss Lucille Murphy, Miss Virginia Kavanagh, Miss Celestine O'Brien, Miss Irene Kossenjan, Miss Mary Burns, Miss Lillian McCullough, Miss Grace McCullough, Miss Bernice Stroebeck, Miss Janice Burgess, Miss Virginia Judge, Miss Claire Collins, Miss Loretta Zima, Miss Antonia Kurz, Miss Grace Schaffner, Miss Loretta Coffor Miss Helen Sullivan, Miss Lucille Cole, Miss Frances Simpson, Miss Pauline Cafferata, Mrs. Leo Bergin, Mrs. Roy Weisguth, Mrs. A. H. Dickhaus, Mrs. Phil. Foley, Mrs. Edgar Shutz, Mrs. Frank Lane, Mrs. Jack Dillon, Mrs. Carl Mahn, Mrs. Jefferson Donnelly, Mrs. Joseph Frein, Mrs. Norman Wacker, Mrs. E. C. Potts, Mrs. Ralph Wasem, Mrs. A. J. Meyer, Mrs. E. Temperli, Mrs. C. W. Haill and Mrs. A. Haill.

Auto Loans
Borrow money on your car whether it is paid for or not. It's an easy way to get out of debt; no investigation; everything private; borrow it here like going to a bank. Reduce your auto payments. Pay back as little as $2 a week. YAHLEM FINANCE CO., 1035 N. Grand.

GUARANTEED **DR. TROTTER'S TEETH**
HOLD-FAST TEETH is what we call our Plates with the soft rubber suction. They are for people who have trouble wearing teeth. Force is often required to remove them. I make Teeth for people who want GOOD TEETH. If you have had two or three sets made which you cannot wear, come to me. Consultation is free. DR. OTIS TROTTER, Specialist Artificial Teeth Only. Thirty Years' Experience in Fitting Difficult Mouths. Broken Teeth Repaired. Roofless Plates if Your Mouth Is in the Proper Shape. Competent Dentist on hand for Fillings, Bridge Work, Crowns, etc. Hours: 9 to 5. Sunday, 9 to 10 a. m.
NO ROOF
263 N. 7TH ST., NEAR PINE. PHONE MAIN 2374



Corns Now *Needless*
Prove It Overnight!

Why keep "treating" corns, when the first drop of Freezone stops all sensation of pain, and a few drops soon *end the corn!*

The most painful corn, even one sensitive to touch of stocking, can't throb ten seconds after Freezone comes in contact. All that's left to do, is lift the corn right off and it's gone. Isn't that better than surgery?

Feet that are "sights" from corns can grow back to normal, unblemished condition through the use of Freezone. Meantime, no pain—none at all—and no awkward pads or plasters to cause shoes to pinch and cultivate corns in other places.

The Freezone process is scientific and certain. The hardest corn that ever formed can't resist it—nor the soft corns between the toes where nothing has ever helped. A tiny bottle of Freezone copes with the worst condition of corns. Freezone has made it folly to have any corns at all, for any length of time.

For your own comfort, investigate Freezone. Every druggist has it, and the cost is a few cents!

Reading, Sewing or Distance Glasses



TWO-VISION LENSES 2.00 to 6.00
$2.95 COMPLETE

Reading, sewing or distance glasses, fitted with quality lenses ground for your eyes, including our thorough eye examination, with library frame, complete
DR. H. J. SINGMAN, OPTOMETRIST
Johnson Bros. Drug Co., 7th and St. Charles

ADAPTO SHOES



FOR STOUT WOMEN AND MISSES

An attractive Adapto Model — Sizes to 11, Widths to EEE.
$14.50

YOU NEED Adapto Shoes if you have been to shop after shop, tried shoe after shoe, and—are still dissatisfied.

¶ Perhaps you just don't like the style of your shoes.
¶ Perhaps they are causing you actual physical pain.
¶ Perhaps your feet are particularly "hard to fit."

¶ Whatever are the reasons for your dissatisfaction you'll have none at all when you wear Adapto Shoes. Made over our famous foot-comfort "combination last."

A smart appearance.
Light on the foot.
Natural perfect fit.
Need no breaking in.
SATISFACTION.
From $10, up

Lane Bryant
Sixth and Locust
St. Louis

You are invited to visit our Foot Service Department for professional examination and advice by Byron Schindler, Podiatrist.

UNLOADING SALE
3-Pc. Bed-Davenport Suite *Exactly as Pictured* $98



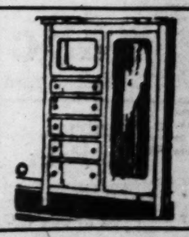
This beautiful massive overstuffed Suite is richly upholstered in figured velour, having Nachman spring-filled loose-cushion seats. The Suite consists of a davenport that opens instantly into a full-size bed, club chair, and fireside chair. Just 55 of these Suites will be sold at this price.

$5 DOWN AND $1.50 A WEEK

Walnut-Finish
Day-Bed $1.00 Down
With Cretonne Pad
Finished in walnut and covered in an attractive figured cretonne, this Day-Bed is a charming piece of furniture by day and can be opened into a full-size bed at night. Complete with neat cretonne covered flounce mattress. Sale price ... $14.95



CHIFFOROBE
Sturdily built throughout with ample clothes-hanging space, five large drawers and hat compartment. Finished in walnut or golden oak.
$17.00



CARROLL
Furniture Company
1116 OLIVE ST.

Lonsdale to Address Doctors.

John G. Lonsdale, president of the National Bank of Commerce, is to speak on "The Professional Man's Finances" at a meeting of the St. Louis Medical Society Tuesday evening. Members of the St. Louis Dental Society have been invited. Dinner will be served at 7 o'clock.

HALLER'S
CANARY BIRD PIE



A Tonic Food for loss of song, weakness, asthma, hard breathing and shedding of feathers out of season, and many other diseases of CANARY BIRDS 15c

Sold at All Drug Stores

Write for complete list of Haller's Bird Remedies.

EVERYTHING IN PETS. WE SHIP EVERYWHERE

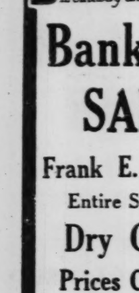
Haller's Bird Store
817 N. 6th St., St. Louis.

BOSTON STORE
Broadway and Morgan St.

Bankrupt SALE

Frank E. Major's
Entire Stock of
Dry Goods
Prices Crashed

LADIES' DRESSES



Values Up to $7.95
Georgettes, Flat Crepes and Rayons
$3

Women's and Misses' Shoes

All styles and sizes to choose from; patents, satins, velvet, gunmetal, tan leathers.

$3 to $5 Values



$1.98

Piece Goods Specials

VELOUR—32 inches wide $1.19
TABLECLOTH—56 inches wide. Yard ... 45c
10c NAPKINS AND WASHCLOTHS—Each 5c
LUNCHEON CLOTHS—Pure linen, 42x44. $1 values... 79c
DRESS MATERIALS — Crepes, silks, etc. $3 values. Yard $1.19

Wall Paper
In Room Lots
Still Lower

10 rolls side wall, 20 yards of border. Regular $2 value, complete 39c

Linoleum
4 Yards Wide



Genuine Cork Linoleum built on heavy burlap back. Comes 4 yards wide. Some very choice patterns. Specially priced for Monday. Mill irregulars at

49c Square Yard

Imperial Word Rolls

Blue Heaven
I Wonder if You Care for Me
I Want to Creep Back to Sleep
You Only Want Me When You're Lonesome
Charmaine
Just a Memory
Just Once Again
When Day Is Done

39c

Monday
Extra Special Lot of Word and Instrumental Rolls 10c

ST. LOUIS GETS 65 NEW INDUSTRIES, 90 OTHERS EXPAND

Industrial Bureau in First Annual Report on Manufacturing Growth of City.

TWO AIRPLANE PLANTS INCLUDED

5750 Persons Estimated to Have Been Furnished Employment by New or Enlarged Factories.

Establishment of 65 new industries, and expansion of the plants of 90 previously existing industries, in St. Louis in the year 1927, is shown in the first report of the industrial bureau of the Industrial Club of St. Louis. Reports are to be issued each month hereafter.

The new industries, which are in diversified lines, and the additions to existing industries, are estimated to have furnished employment for 5750 persons.

Among the new industries listed are seven bakeries, 10 millinery factories, 14 dress and garment factories, two plants manufacturing foodstuffs, two candy factories, two flour mills, four slaughtering houses, three beverage factories and three dairy plants.

No Estimate of Cost.

"The building material industry embraces 10 companies," the report says. "Among the other classifications are: Furniture and fixtures, nine; chemicals, seven; paper goods, five; glass, four; metals, three; drugs and toilet articles, three; machinery and tools, seven; paint and varnish, two; automobiles and accessories, seven; airplanes, two; foundries, three; iron and steel, three; novelties, four; and shoes, two.

"New construction incident to the new plants and expansions involves more than 1,300,000 square feet of floor space. Approximately 715,000 square feet of floor space is involved in leases and purchases made to accommodate expansions. No estimate has been made of the money involved in new plants and equipment."

Bank Clearings Decrease.

In 1927, the report sets forth, bank clearings decreased 3.2 per cent and debits to invidiual bank accounts decreased 1.19 per cent. Building permits increased 5.6 per cent, while real estate transfers decreased 12.4 per cent in St. Louis and increased 20.3 per cent in St. Louis County. Business failures increased 196.3 per cent. Barge line tonnage increased 17.2 per cent, and postoffice receipts increased 1.65 per cent. Stock sales on the local exchange increased 25.2 per cent and bond sales increased 57.4 per cent.

Building contracts awarded in St. Louis for the first 11 months of 1927 show an increase of 18.83 per cent over the corresponding period of 1926, according to the F. W. Dodge Corporation. Contracts for the 1 months of 1927 totaled $72,320,200; for 1926, $60,906,40, or an increase of $11,413,-800. Water consumption decreased 4.53 per cent. Telephone calls decreased .93 of one per cent and installations increased 6.01 per cent. Street car and bus passengers decreased 3.9 per cent and 1.03 per cent, respectively.

Plants in Mergers.

Activity during 1927 in the laundry and cleaning and dyeing business is noted in the report. Two new firms and expansion of nine existing ones are listed.

Stating that 1927 will be characterized as a year of industrial consolidations, the report lists 12 St. Louis industries which were involved in mergers of national importance.

The report is put forth as a matter of information to members of the Industrial Club, and does not seek to give the club credit for the accessions recorded to the city's industries.

SUGGEST USE OF UNION MARKET BUILDING FOR DAIRY SHOW

Roy B. Simpson Says Structure Would Be Ideal for National Exhibit.

A suggestion that the city give up operation of the Union Market Building as a public market and garage and rent it for the national dairy show and other industrial exhibitions was made by Roy B. Simpson, an advertising agent, addressing the Chamber of Commerce sales managers' bureau Friday. He pointed out that the market merchants complain of poor business, although the garage has a heavy trade, and declared the building was ideal for the dairy and other shows.

Civic intreests are endeavoring to have St. Louis made the permanent home of the national dairy show. There has been talk of granting an area in Forest Park for its buildings, which met with opposition. The show lasts for a brief period each autumn. The projected Municipal Auditorium will have space for large exhibits, but Simpson asserted this would not be suitable for the dairy cattle. Furniture and all sorts of other displays could be placed in the market building, convenient to out-of-town visitors, he added.

GOODYEAR TIRES ON EASY TERMS AT UNION

Buy Now! Take Advantage of the Savings Made Possible by

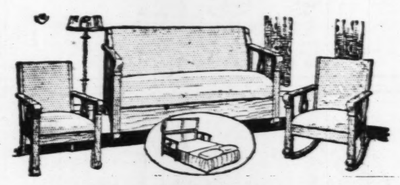
Store-Wide Reductions!

Living-Room Suites!
At Reduced Prices



3-Piece Bed-Davenport Suite
A substantial Suite with colorful velour upholstery. Fitted with loose spring cushions. The davenport opens into a full-size bed. $125
Pay Only $10 Cash!

2-Piece Mohair Living-Room Suite
Davenport and armchair, overstuffed, with reversible damask cushions. Carved frame. Rich mohair covering. $139.75
$12 Cash!



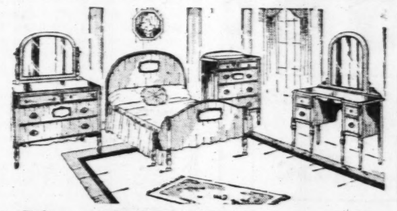
3-Piece Davenette Set
Armchair, rocker and davenette which opens into full-size bed. Beautiful golden oak frame with high-grade imitation leather covering. Exceptionally low priced..... $62.50
Pay Only $5 Cash!

Bedroom Suites
At Reduced Prices



6-Piece Lacquered Bedroom Suite
Bed, dresser, vanity, chest of drawers, vanity bench and chair in colonial style, lacquered in green and ivory. Decorated..... $185
Pay Only $15 Cash!

4-Piece Bedroom Suite
Bow-end bed, dresser, vanity, chest of drawers of hardwoods finished in walnut with artistic panel decorations. $99
$8 Cash!



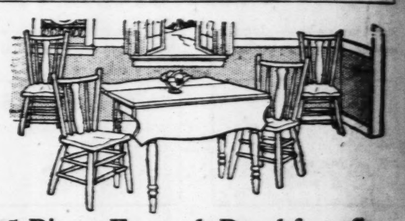
4-Piece Walnut Bedroom Suite
Bow-end bed, dresser, vanity and chest of drawers of genuine walnut veneers and cabinet woods. Each piece with overlay panels $139.75
Pay Only $12 Cash!

Dining-Room Suites
At Reduced Prices



10-Piece Dining-Room Suite
A beautiful Suite including 72-inch buffet, extension table, grill front china cabinet, server, host chair and five side chairs. Walnut veneer and hardwood $185
Pay Only $15 Cash!

9-Piece Walnut Dining-Room Suite
Buffet, china cabinet, extension table, host chair and five side chairs . . . all of genuine walnut veneers and hardwoods. $139.75
$12 Cash!



5-Piece Enamel Breakfast Set
Four sturdy chairs and a practical wing top table, substantially finished in pearl gray enamel. Exceptionally low priced $16.75
Pay Only $1 Cash

VARIOUS ODD PIECES for the HOME at GREATLY REDUCED PRICES



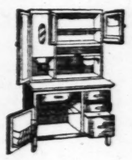
All White
Enameled Crib
$9.75
Strongly constructed and beautifully finished in white enamel with cane panel ends.
$1 Cash!



Velour
Coxwell Chair
$29.75
Staunchly constructed and covered with colorful velours and tapestries. Deep loose cushions.
$2 Cash!



Bedroom
Rockers! Benches!
$2.98
Select from a group of chairs formerly priced as high as $12.50. Wood or metal in walnut.
Some With Cane Panels



Golden Oak
Kitchen Cabinet
$29.75
Made of solid oak with roomy shelves and drawers, flour bin and porcelain table top.
$2 Cash



Frosted Reed
Magazine Rack
49c
Formerly $1. Pretty reed racks in frosted gray or tan tinged with gold. Special!
Bargain Basement



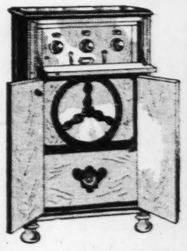
Walnut
Vanity Dresser
$39.75
Artistically designed and constructed of fine walnut veneers over choice cabinet woods.
$3 Cash!



Electric Washers
As Low as $50
Several machines, well-known makes, floor samples and reconditioned machines in perfect shape. All prices, $50 up.
Easy Terms

Drastic Clearance! Floor Sample Radios! Batteries!

Every Item Far Below Former Prices! In Some Cases Half Price and Less Than Half!



Freshman Console
Five-tube Set in walnut cabinet with built-in cone speaker. Closing out just two floor samples. *Formerly* $119 ..... $69.50



Freshman Console
Five-tube Set in walnut cabinet with built-in speaker. *Originally priced at* $129.50. *Now* $79.50



Freshman
Five-tube Set in walnut table model cabinet. Formerly priced at $39.50. Just one set left at..... $17.50



"A" Batteries
6-Volt storage Batteries that have been used to operate sets on our floors. Others taken in trade. Worth to $12.50..... $4.95



Thorola Radio
Five tube, 2-dial Sets....just four floor samples to close out. *Formerly* $80 ..... $26.50

UNION
HOUSE FURNISHING CO.
PROTECTIVE INSURANCE FOR DEFERRED PAYMENTS

1120-22-24-26-28-30 OLIVE ST.



Thorola Console
A five-tube, two-dial Set in beautiful walnut cabinet with built-in speaker. *Formerly* $125..... $72.50



Freshman Console
One-dial, six-tube Set in walnut high-boy cabinet with built-in speaker. *Formerly* $98.50..... $87.50

FREED-EISEMANN CONSOLE, 5-TUBE, WITH SPEAKER $62.50

CROSLEY CONSOLE, 5-TUBE, 1-DIAL, WITH SPEAKER $39.50

3 Exchange Stores
1118 Olive
206 N. 12th St.
7th & Market Sts.

UNION'S 3 STORES EXCHANGE

Assortment of **Comb. Ranges** *Wonderful Values!* $25.00

Many Styles of **Gas Ranges** *A Choice Group at* $10.00

Three-Piece **Davenette Sets** *Leather Covered* $29.75

Three-Piece Overstuffed **Living Room** *Drastically Reduced!* $25.00

3 Exchange Stores
1118 Olive
206 N. 12th St.
7th & Market Sts.

Eight-Piece Oak **Dining Suite** *Marvelous Value at* $49.75

All Kinds of **Heaters** *As Low Priced as* $7.85

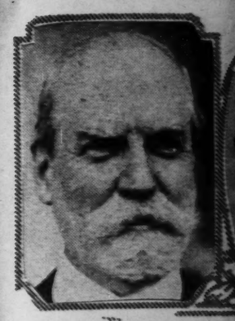
Five-Piece **Breakfast Sets** *Bargains at* $12.95

Complete Five-Piece **Bedroom Outfit** *Three-Piece Suite, Spring and Mattress* $69.75

UNION'S 3 STORES EXCHANGE

PART FIVE.

Representat



CHARLES E. HUGHES.
P&A PHOTO

HOW INJUNCTIO TO BLOCK ST NOT ACCUSE

Charges Against Two Indianapolis, Alter Trial—They Were A

By PAUL Y. ANDERSO
A Staff Correspondent of the Po
INDIANAPOLIS, Ind.

WHEN a committee of the U Senate begins hearings next bill to curb the use of in labor disputes, its attention will called to what has been cited as most flagrant and drastic exampl ing the power of injunction in th the Federal courts.

Two men, labor organizers, ar ing 90-day sentences in the Mar jail here, on the charge that they injunction by persuading employe dianapolis street car company to b tract which pledged them not to other words, these men are unde prisonment for an act which is n under the law, and which, unde circumstances, could subject them more serious than a civil suit for

In the case of the men now in not even charged that they violat In fact, that charge was purpose because it would have entitled t to a jury trial—a thing which th tors were anxious to avoid. The simply that they violated an which restrained them from indu suading the street car men to viol ing agreement which the compan they had signed, but which many denied having signed.

"Sort of Thing That Makes Bolsheviks," Judge Says

Running through the history of a story of intimidation, persecuti dercover activities so shocking as t incredible if it were not a matter One indignant State Judge, in revi of the measures against the organ

"This is the sort of thing whi bolsheviks out of honest men. I occurs here, it will be the fault who have driven law-abiding c acts of desperation."

The Indianapolis Street Rail owned by the Randall-Morgan ba ests, of Philadelphia, or was at t events described here occurred. In process of being acquired by t headed by Samuel Insull, of Chic as the donor of the campaign caused Frank L. Smith to be barr United States Senate.

In April, 1926, there arrived h Ha Robert B. Armstrong, of St. John M. Parker, of Niagara Falls presidents of the Amalgamated A Street and Electric Railway Em came for the purpose of organiz men into a union.

One week after their arrival, police came to Parker's room in Hotel, and demanded to know hi dence and his business in the cit without a search warrant, they bags, in one of which they found of whisky. They locked him up of vagrancy and illegal possessio and held him in $6500 bond. later he was tried and acquit charges.

Charges Chief of Police Wa Organizer to Leave Town

Then both Parker and Arm called to the office of Chief of P Johnson, who told them he w their mission, and that he was

CH

sible by

ons!

Room Suites
duced Prices



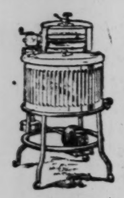
ning-Room Suite
72-inch buffet, ex-china cabinet, serv-ide chairs. Walnut
$185
Only $15 Cash!

Dining-Room Suite
sion table, nost . all of genuine ods.
$139.75



mel Breakfast Set
a practical wing top shed in pearl gray low priced .....
$16.75
Only $1 Cash

CED PRICES



Electric Washers
As Low as $50
Several machines, well-known makes, floor samples and re-conditioned machines in perfect shape. All prices, $50 up.
Easy Terms

atteries!
ess Than Half!



Freshman Console
One-dial, six-tube Set in walnut high-boy cabinet with built-in speaker.
Formerly $99.50 ..... $87.50

OLE, 5-TUBE, WITH SPEAKER $39.50

3 Exchange Stores
1118 Olive
206 N. 12th St.
7th & Market Sts.

UNION'S 3 STORES EXCHANGE

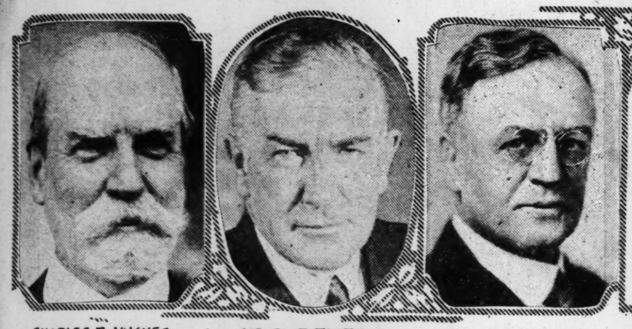
ST. LOUIS POST-DISPATCH

EDITORIAL SECTION

SPECIAL CONTRIBUTIONS

PART FIVE. ST. LOUIS, SUNDAY MORNING, JANUARY 15, 1928. PAGES 1—10B.

Representatives of the U. S. at the Pan-American Conference Which Opens Tomorrow



CHARLES E. HUGHES. P & A PHOTO

HENRY P. FLETCHER. INTERNATIONAL PHOTO.

DWIGHT W. MORROW. WIDE WORLD PHOTO.



PRESIDENT COOLIDGE. FROM A © PHOTO BY HARRIS & EWING

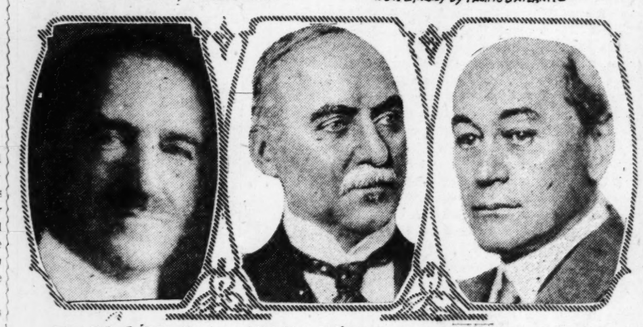
SECRETARY OF STATE KELLOGG. FROM A PHOTO BY PACIFIC & ATLANTIC



OSCAR W. UNDERWOOD.

RAY LYMAN WILBUR. PHOTOGRAMS

NOBLE B. JUDAH. INTERNATIONAL PHOTO



DR. LEO S. ROWE © HARRIS & EWING

MORGAN J. O'BRIEN © PHOTO BY PIRIE MacDONALD

DR. JAMES BROWN SCOTT © HARRIS & EWING

HOW INJUNCTION WAS USED IN INDIANA TO BLOCK STRIKE AND IMPRISON MEN NOT ACCUSED OF VIOLATING ANY LAW

Charges Against Two Organizers, Now Serving 90 Days at Indianapolis, Altered so They Could Not Demand Jury Trial—They Were Arrested 53 Times in Three Weeks.

By PAUL Y. ANDERSON.
A Staff Correspondent of the Post-Dispatch.

INDIANAPOLIS, Ind., Jan. 14.

WHEN a committee of the United States Senate begins hearings next month on a bill to curb the use of injunctions in labor disputes, its attention will promptly be called to what has been cited as one of the most flagrant and drastic examples of abusing the power of injunction in the history of the Federal courts.

Two men, labor organizers, are now serving 90-day sentences in the Marion County jail here, on the charge that they violated an injunction by persuading employes of the Indianapolis street car company to break a contract which pledged them not to strike. In other words, these men are undergoing imprisonment for an act which is not a crime under the law, and which, under ordinary circumstances, could subject them to nothing more serious than a civil suit for damages.

In the case of the men now in jail, it was not even charged that they violated the law. In fact, that charge was purposely avoided, because it would have entitled the accused to a jury trial—a thing which the prosecutors were anxious to avoid. The charge is simply that they violated an injunction which restrained them from inducing or persuading the street car men to violate a working agreement which the company asserted they had signed, but which many of the men denied having signed.

"Sort of Thing That Makes Bolsheviks," Judge Says

Running through the history of the case is a story of intimidation, persecution and undercover activities so shocking as to be almost incredible if it were not a matter of record. One indignant State Judge, in reviewing some of the measures against the organizers, said:

> "This is the sort of thing which makes bolsheviks out of honest men. If violence occurs here, it will be the fault of those who have driven law-abiding citizens to acts of desperation."

The Indianapolis Street Railway Co. is owned by the Randall-Morgan banking interests, of Philadelphia, or was at the time the events described here occurred. It is now in process of being acquired by the interests headed by Samuel Insull, of Chicago, famous as the donor of the campaign fund which caused Frank L. Smith to be barred from the United States Senate.

In April, 1926, there arrived in Indianapolis Robert B. Armstrong, of St. Louis, and John M. Parker, of Niagara Falls, N. Y., vice presidents of the Amalgamated Association of Street and Electric Railway Employes. They came for the purpose of organizing the carmen into a union.

One week after their arrival, Indianapolis police came to Parker's room in the Claypool Hotel, and demanded to know his name, residence and his business in the city. Although without a search warrant, they opened his bags, in one of which they found a half pint of whisky. They locked him up on charges of vagrancy and illegal possession of whisky, and held him in $6500 bond. A few days later he was tried and acquitted on both charges.

Charges Chief of Police Warned Organizer to Leave Town

Then both Parker and Armstrong were called to the office of Chief of Police Claude Johnson, who told them he was aware of their mission, and that he wanted them to leave town at once. According to Parker and Armstrong he said:

"This police force is rough, and it intends to be rough. We don't intend to have any union in this town. If you don't get out, and get out fast, it will be necessary for some detectives to put you into a car and take you across the State line. I advise you to leave peaceably."

But they did not leave, and a few days later both were arrested on vagrancy charges. Released on bond, they were repeatedly rearrested, on one occasion when they had got only two blocks away from court. They hired several men to aid them in the organizing work, and these men also were arrested numerous times on vagrancy charges.

In less than three weeks, 53 arrests were made. In every instance the arresting officers, police, admitted in court that the men were violating no law, and in every instance the defendants were either acquitted, or the cases dismissed. It reached the stage where the local prosecutor refused to try the cases, and became angry at the repeated arrests. The police pleaded that they were obeying the orders of their superiors.

One Judge Refuses, Another Grants Injunction Against Police

Finally, the organizers applied to Federal Judge Robert P. Baltzell for an injunction restraining the olice. It was summarily refused, and an application was taken to Judge Solon J. Carter, Judge of the Superior Court, a State Court. After hearing a recital of the events, Judge Carter turned to the City Counselor, representing the Police Department, and inquired if the representations were true.

The City Counselor admitted that the police had been "rather indiscreet."

"Indiscreet!" thundered Judge Carter. "This sort of conduct is not indiscreet—it is criminal. It is almost impossible to believe that such things could happen in a civilized country. This is the sort of thing that makes bolsheviks out of honest men. The actions of the police in this matter have been calculated to drive men to violence, and if violence is committed the police will be to blame."

Without further parley, he granted an injunction restraining the police from further acts of persecution. Already the union had paid out more than $4000 in fees for bonds.

Company Undercover Man Made President of Union.

The unionizing of the carmen proceeded, and soon 65 were discharged for joining the union. One of those discharged was Harry Boggs, a motorman, who immediately became active as an organizer, and was elected president of the local union.

Subsequently it developed that Boggs was a company spy. In June he went to Ernest H. Pflumm, a foreman, told him that union organizers were in town, and that he felt he could do the company some good by joining the union and working as an undercover man. The offer was accepted. Boggs was publicly "discharged." Actually, his salary was increased to $50 a week, paid him in cash once a week by Pflumm, who met him in a hotel room for that purpose.

While posing as one of the most active unionizers, and acting as president of the union, Boggs was secretly reporting every day to company officials by telephone on the progress of the union, and furnishing the names of men who joined it.

When the union seemed to have attained sufficient strength, the following demands were presented to the company:

1. Reinstatement of the discharged men.
2. Recognition of the union.
3. A temporary pay increase pending negotiation of a permanent scale.

The company refused to deal with the union. Unavailing appeals for intervention were made to the Mayor and the Governor. A citizens' committee undertook to arbitrate, but the company declined to have any dealings with the union. A strike seemed inevitable.

Enjoins Street Car Strike In Sweeping Fashion

Attorneys for the company appealed to Judge Baltzell for an injunction to prevent a strike. They presented an affidavit in which the president of the company stated that each employe, upon being hired, had signed an individual agreement not to join in a general strike. Attorneys for the union contended that many of the men had not signed this contract, and that others had signed it under the impression that it was a receipt for their badges. They demanded that the contracts be produced, as the best evidence of their existence.

Judge Baltzell held, however, that the affidavit was sufficient evidence of the existence of the contracts, and on the strength of it afterward ruled formally that "each and every employe" had signed such a contract.

He granted the injunction, undoubtedly one of the most remarkable and sweeping ever issued by a Court. Armstrong, Parker and their employes were restrained from combining together, or with any other person, "to solicit, induce, or by any means procure, any employe of the Indianapolis Street Railway Company . . . to violate the said contract by participating in any strike."

Injunctions usually are directed against particular individuals. In this case however, not only Parker and Armstrong, but "every person having knowledge of this order," were enjoined from interfering with the operation of street cars, either "by threats, intimidation, violence or other means." In short, anybody in the United States was enjoined from doing anything to cause or assist a strike.

Speeches at Union Meeting Basis of Contempt Penalty.

The order was issued on July 3. July 4, a holiday, fell on Sunday. A meeting of the union had been scheduled for 2 a. m. July 5. Deputy Marshals appeared at the hall just before the meeting began, and served the order on Armstrong and Parker. In opening the meeting, Parker read the injunction aloud. He and Armstrong then made speeches, and those speeches formed the basis for which they later were cited and sentenced for contempt.

In the stenographic record of those speeches —which was later accepted by the prosecution as correct—there is nowhere any advice or admonition to strike. On the contrary, Parker said:

"I want to say that so far as Brother Armstrong and myself are concerned, we are going to live up to the letter of the injunction. We have not, and we are not going to now, arbitrarily go against any Court orders, because I believe you know what that would mean to us. We are enjoined from advising you, counseling you or in any way intimidating you, to leave the service of the company. We are not going to do that. We would not do it if there was no injunction here. We are not permitted by our own laws (of the union) to advise you men to strike, and I say again that we would not do it even if there wasn't any injunction here. That question rests entirely with the local organization."

Armstrong's talk was in precisely the same vein. He remarked rather grimly that "a good many laws have been violated since Brother Parker and I came here," but added: "That would not justify us in violating laws. We have respect for the Federal Courts. If we did not, the country would be in a sad condition. Regardless of what I may think of this injunction, I am going to abide by it to the best of my ability. I don't know much about law, but our attorney has told us what this injunction means."

Violence Incited by Boggs, Company Informer, Men Said.

Both Parker and Armstrong reviewed their efforts to form the union, touched briefly on the persecution to which they had been subjected, recited the efforts which had been made to reach an agreement with the company, and declared that they had exhausted their resources, and had no further suggestions to offer. Then they left the hall.

Within an hour after their departure, the meeting voted to call a strike that day. It was a legal holiday, travel was light, and the strike was not felt as keenly as it might have been otherwise. In succeeding days, with the employment of strikebreakers, the company managed to operate its cars fairly effectively.

When the strike had been in progress about a week, dynamite was placed on a number of tracks, and several persons were injured, although none seriously. Parker and Armstrong disavowed all connection with the dynamiting, and issued appeals to the strikers to refrain from violence.

A few days later six strikers were arrested by the police for throwing bricks at street cars, and some of them confessed that Boggs, whose occupation as a company spy had not been exposed, had told them to "go out and tear things up." A warrant was issued for Boggs, and he fled town.

On the following day, Judge Baltzell, acting upon the application of United States District Attorney Albert Ward, cited Armstrong and Parker for contempt on a charge of violating the injunction. They were charged with

Continued on Page 3B.

Many Possibilities of Conflict Lie Beneath Peaceful Surface Of the Conference at Havana

Most Impressive U. S. Delegation Since Versailles Has Delicate Task Before It of Keeping Discussion of Latin-American Relations Within Bounds of Agenda.

By CHARLES G. ROSS,
Chief Washington Correspondent of the Post-Dispatch.

WASHINGTON, Jan. 14.

WILL the astute and accomplished Charles Evans Hughes and the other members of the distinguished United States delegation to the forthcoming Pan-American Conference at Havana be able to hold the proceedings within the limits of the formal agenda, or will the conference insist upon taking up political questions that the United States Government, most decidedly, prefers should not be discussed?

Confidence is expressed in State Department circles that the conference will run true to form, in which event it will concern itself solely with questions of trade, communications and the like. There are several reasons for the department's optimism. One is found in the extraordinarily able character of the United States delegation—the most impressive official delegation that this country has sent abroad since Versailles. Another is the fact that the meeting will be held in Cuba, whose Government is markedly friendly to the United States, and a third is the fact that a good many of the Latin-American delegates are diplomats resident in Washington, who may not care to antagonize our Government.

Beneath the surface, however, official Washington cherishes a lively fear that the conference will get out of hand. One may reasonably surmise that it is due to this apprehension, as well as to a desire to flatter our Southern neighbors, that we are sending such a high-powered delegation. They will have need of all their diplomatic skill if Latin-American distrust of the United States—distrust which has been intensified by our current intervention in Nicaragua—flames forth in the discussions.

Intervention Forbidden in Mexican Resolution

The grave possibility of embarrassment on account of the Nicaraguan affair and previous similar enterprises of the United States in the Caribbean countries has been made painfully concrete by the announcement that Mexico and the Dominican republic will seek consideration of the following proposal:

> "No state may in the future, directly or indirectly, nor by reason of any motive, occupy even temporarily any portion of the territory of another state. The consent given the occupying state by the state occupied will not legitimize the occupation, and the occupant will be responsible for all occurrences resulting from the occupation, not only with respect to the state occupied, but to third parties as well."

With a section of Latin-America in the frame of mind indicated by that proposal, the chance appears to be large that the conference will develop into something other than the love feast that the administration hopes for.

Under the official title of the Sixth International Conference of American States, the meeting will begin Jan. 16 and will last, according to the best informed opinion here about six weeks. President Coolidge will open it with an address—another significant straw which shows the importance which the United States attaches to the conference. Secretary of State Kellogg will go with him. These two high officials will remain but a short time. They are going not as delegates, but as guests.

The American delegation, besides former Secretary of State Hughes, will consist of Henry P. Fletcher, American Ambassador to Italy and formerly in the diplomatic service in Latin-America; Oscar W. Underwood, former Senator from Alabama, who was one of the United States delegation at the Washington disarmament conference of 1921-22; Dwight W. Morrow, Ambassador to Mexico; former Judge Morgan J. O'Brien of New York; James Brown Scott, secretary of the Carnegie Endowment for International Peace; Ray Lyman Wilbur, president of Leland Stanford University; Dr. Leo S. Rowe, Director-general of the Pan-American Union, and Noble B. Judah, the new Ambassador to Cuba.

Proposal to Shake Off Control of United States

The real business of the session will begin after President Coolidge has made his gesture of good will and departed for Washington. Various troublesome problems will then begin to thrust themselves forward. One of them has to do with the scheme of organization of future conferences. As now formed, the Pan-American Union, which is in effect the secretariat of the international conferences, has a governing board which is made up almost exclusively of diplomats accredited to the United States. The United States is represented by the Secretary of State; this country, as a result, constantly has a member on the board who outranks all

Continued on Page 3B.

The Monroe Doctrine

The Monroe Doctrine was enunciated in the following words in President Monroe's message to Congress, Dec. 2, 1823:

"IN the discussions to which this interest has given rise, and in the arrangements by which they may terminate, the occasion has been deemed proper for asserting, as a principle in which rights and interests of the United States are involved, that the American continents, by the free and independent condition which they have assumed and maintain, are henceforth not to be considered as subject to future colonization by any European power. * * * We owe it, therefore, to candor and to the amicable relations existing between the United States and those powers to declare that we should consider any attempt on their part to extend their system to any portion of this hemisphere as dangerous to our peace and safety. With the existing colonies or dependencies of any European Power we have not interfered and shall not interfere. But with the Governments who have declared their independence and maintain it, and whose independence we have, on great consideration and on just principles, acknowledged, we could not view any interposition for the purpose of oppressing them or controlling in any other manner their destiny by any European Power in any other light than as the manifestation of an unfriendly disposition toward the United States."

ST. LOUIS POST-DISPATCH

Founded by JOSEPH PULITZER
December 12, 1878
Published by
The Pulitzer Publishing Company
Twelfth Boulevard and Olive Street

THE POST-DISPATCH PLATFORM

I know that my retirement will make no difference in its cardinal principles; that it will always fight for progress or reform, never tolerate injustice or corruption, always fight demagogues of all parties, never belong to any party, always oppose privileged classes and public plunderers, never lack sympathy with the poor, always remain devoted to the public welfare, never be satisfied with merely printing news; always be dramatically independent; never be afraid to attack wrong, whether by predatory plutocracy or predatory poverty.

JOSEPH PULITZER.

April 10, 1907.

LETTERS FROM THE PEOPLE

Need for Parole Reform.

To the Editor of the Post-Dispatch.

WHEN counsel for Ruth Snyder and Gray made an appeal for the lives of these two criminals, they tried to impress upon the Governor of New York that a move was afloat to abolish capital punishment. Does that represent the sentiment of the public in general? I doubt it. One of the most powerful arguments in favor of capital punishment has to do with our own State.

Back in 1913 a man poured kerosene over the gown of his wife, he then applied a match—that woman was burned to death. What was the motive in this case? Insurance. This man was sent up to the penitentiary for life. Yet, he is a free man today, the honorable Governor of our Sta granting a pardon on the grounds of a perfect prison record. Does the Governor think that sufficient grounds for a pardon in a case such as this? This case and many others are concrete examples of just what a life sentence means; i. e., nothing.

Your paper has done wonderful work in arguing for many matters of public importance. Here is an opportunity to arouse our sleeping public. Why not come out and advocate some sort of reform in the parole system? Why not make it impossible for a Governor and a board made up of his friends to grant wholesale pardons on the grounds of excellent prison records when as a matter of fact the great common people know they are granted as a matter of political favor. I realize the wave of public interest in politics would not wash out a golf tee, but this question of trying to put the Hickmans away from society, only to have machine-controlled politicians turn them loose so that your daughter and mine will risk having their little lives snuffed out by degenerates, is too much to swallow. But what can we do?

L. E. H.

A Reader Who Wants Facts.

To the Editor of the Post-Dispatch.

FOR 20 years I have read your Sunday issue that is on the market by Friday. I started buying it for the funny side and began to read your articles on things that actually happened that was impossible for anyone to know the facts by reading the kept press. Your story on the M. and N. A. strike convinced me that you were a fearless paper and would write facts as you found them. Herrin, Ill., was another, as well as many other happenings.

I am one of the many thousands that would like to know the real facts of the Colorado coal field trouble, and are depending on you to furnish the facts as they really exist. EUEL MARTIN.

Van Buren, Ark.

What If George Did Nip a Bit?

To the Editor of the Post-Dispatch.

JUST how much pleasure and amusement does Rupert Hughes derive, I wonder, from trying to prove to the world that which is so perfectly well known to all, namely, that George Washington, in spite of his outstanding achievements, was possessed of the average human faults and weaknesses.

To quote from his book: "Remove from Washington's life his careers as a soldier and a statesman, and there remains little to distinguish him from the average successful business man of his day and ours." Quite right. But that is no trick at all.

Remove from the lives of any of our great men their careers as thus and so, and what have you left? Just normal human beings subject to temptations just as any other ordinary mortals would be. Take from Lindbergh, for instance, his career as an aviator and you have just a fun-loving boy, impatient of school routine, bent on following his own inclinations as any other youth of today.

In summing up the great advantages of being an American in this glorious, free country of ours, I have often thought back to that ragged, though determined little band of warriors in 1776, and I can't quite forgive Mr. Hughes for trying to impress upon the world the unproved fact that they were cowards and had to be whipped into doing their duty.

What if poor old George did drink a little, gamble a little and had to buy butter for his family when he had 101 cows? Who cares? Being a man of such magnetic personality, as Mr. Hughes says, I am only surprised he didn't do more of it. E. D.

Journalism in Philadelphia.

To the Editor of the Post-Dispatch.

OUR Republican newspaper editorial and financial columns reveal an interesting lack of agreement these days. I am speaking now of the Republican newspapers published in Philadelphia, known elsewhere as "The Great Graveyard of the East," and I wonder just how much these particular mediums are responsible for this cognomen. In their editorial columns, we learn that although business conditions are specifically bad, they are generally good, and in the financial pages of the same edition, we learn that although the same conditions are specifically good, they are generally bad.

One wonders what the outside world thinks, that is whether **we are** all really quite dead, or alive but only half conscious of what is going on about us.

HARRY BRONSON.

Philadelphia, Pa.

THE WOMEN AND GOV. SMITH.

The Law Enforcement League of Democratic Women, which has recently broken rather violently into print, may or may not be a consequential political body. As a political mental attitude, however, it merits attention. That attitude was revealed in the correspondence with Congressman Cochran of St. Louis, in which the women declared, in effect, their intention to bolt their party should Gov. Smith of New York, Senator Reed of Missouri or Gov. Ritchie of Maryland be nominated for President.

The objection to those men is well understood. They are opposed to constitutional prohibition. That blasts them. All other qualities and qualifications are swept aside. The women demand a dry candidate. They will support no other.

As prohibitionists that position is logical. But these women do not appear in politics as prohibitionists. They profess to be Democrats. They apparently do not realize the insincerity of their profession. Whether this can be explained by their comparative inexperience in politics, or charged to the emotional nature of women, we do not pretend to say. Whatever the explanation, the attitude is lamentable.

The case of Gov. Smith takes precedence in this discussion for the reason he is at present the leading contestant. Informed opinion and the shadowy sister of informed opinion, namely, popular instinct, accept him as an outstanding figure in our national life. Why? Have the Democratic women of the Law Enforcement League ever asked themselves that question? And if they have not, do they not think that as intelligent voters who even assume certain prerogatives of leadership that they ought really to know the character and claims for preferment of a candidate before proscribing him?

An interesting and studious estimate of Mr. Smith appeared a short time ago in an editorial discussion in the Springfield (Mass.) Republican of the Governor's latest message to the Legislature. The message was described as "an extraordinarily able and comprehensive survey of state government." The literary charm of the paper was found to be reminiscent of the genius of William E. Gladstone, who could "clothe with living interest the ordinarily dry figures of the annual statement of the British exchequer." And, naturally, the contrast was remarked between those two men—"one the product of English culture, with all the advantages of a university education and a scholarly life, the other a self-made man and the product, at least according to the words of a once popular song which has had its revival in his honor, of 'The Sidewalks of New York.'"

Another example of Mr. Smith's unusual quality was cited in his comment on President Coolidge's call for the Geneva naval conference a year ago. Many prominent men were interviewed. All approved the proposal in terms of general laudation. Gov. Smith's comment was distinctive. The Republican thus analyzes it: "Not any less inclined to praise the move that the President had made, but with the objectivity of mind which usually characterizes him, he took pains to point out, in a few sentences, that a treaty of naval limitation might release many millions now being spent upon ships and guns, for needed works of social welfare, having in mind such things as schools, parks, state hospitals and other state institutions."

It seems to the Post-Dispatch that this humanitarian quality of Gov. Smith, which really seems to be the dominant motif of his statesmanship, should appeal particularly to the imagination of women. This opinion, we must insist, is not to be "sicklied o'er" with sentimentality. Here is no Utopian dreamer. The man is, above all things, practical, else he could not be, as he is, the embodiment of official efficiency. But he has his background and his heritage. They have bequeathed to him a vision of democracy's mission and capacity. He seems kindred to Lincoln in his gift for thinking in terms of man kind, in his devotion to the popular weal. This gift, may we say, appeals strongly to this paper, for it is one of the hereditary and constantly proclaimed obligations of the Post-Dispatch "never to lose sympathy with the poor."

But we have quoted the Springfield Republican's appraisal of Gov. Smith as peculiarly worthy of the attention of the Democratic Women's Law Enforcement League for this reason: The Springfield Republican believes as devoutly as do these women in prohibition. It supports the eighteenth amendment quite as earnestly as we oppose it. It regards Gov. Smith's position on this issue as unfortunate. But it does not permit that one difference to blind it to the great measure of this man's achievements and character. Its fairness, its breadth of judgment, its intellectual integrity in the circumstances may be commended, not only to the women of the Law Enforcement League, but to all citizens of every class.

A JOB FOR THE LAWYERS.

The Committee on Criminal Law and Criminology of the American Bar Association has made a motion that the association study prohibition and its administration, all its mutations and permutations, all its criminal ramifications and official debaucheries.

The motion deserves to be seconded and the study performed. There is no doubt about what it will reveal. The dry millennium, when inspected by the lawyers, will turn out to be quite as bad as when diagnosed by everybody else.

But once the bar association has rendered its inevitable verdict, we trust it will not bring its efforts to a dead stop. It might, with excellent reason, begin a campaign to make such foolish and disastrous experiments as prohibition impossible in future. And this it might accomplish by apprising the lawyers of the country, who compose most of our legislative bodies, that the law is not something to be tampered with at the will of panaceists, but an organic growth; not something handed down to the people, but a written embodiment of the well-established beliefs and customs of the people. The foremost American jurist of our day, Justice Oliver Wendell Holmes, has said this admirably:

> The law, so far as it depends on learning, is indeed, as it has been called, the government of the living by the dead. It cannot be helped, it is as it should be, that the law is behind the times. As law embodies beliefs that have triumphed in the battle of ideas, and then have translated themselves into action, while there is still doubt, while opposite convictions still keep a battle front against each other, the time for law has not come.

If the bar association would just start drumming this wise philosophy into our lawyer-legislators, the "ought to be a law" zealots would soon find themselves talking to an empty hall.

NICARAGUA AND MONROE.

It has been pointed out by Senator Borah that the Monroe Doctrine was an outgrowth of controversy between two hemispheres and therefore has nothing whatever to do with internal conditions in any Central American state. Mr. Root has said:

> A false conception of what the Monroe Doctrine is, of what it demands and what it justifies, of its scope, and of its limits has invaded the public press and affected public opinion. Grandiose schemes of national expansion invoke the Monroe Doctrine. Interested motives to compel Central or South American countries to do or refrain from doing something by which individual Americans may profit invoke the Monroe Doctrine. Clamors for national glory from minds too shallow to grasp at the same time a sense of national duty invoke the Monroe Doctrine. The intolerance which demands that control over the conduct and the opinions of other peoples, which is the essence of tyranny, invokes the Monroe Doctrine. Thoughtless people who see no difference between lawful right and physical power assume that the Monroe Doctrine is a warrant for interference in the internal affairs of all weaker nations in the New World. Against this suppositious doctrine many protests, both in the United States and in South America, have been made, and justly made. To the real Monroe Doctrine these protests have no application.

Monroe would roll over in his grave if he knew that our armed forces were in Nicaragua trying to keep in power against the will of a considerable segment of the people of that country a government selected by our State Department and the business interests allied with it. We may guess from the foregoing what Mr. Root thinks of the spectacle presented by our intervention. We are doing precisely what he says we have to no right to do, that is invoking the Monroe Doctrine to compel a Central American country "to do or refrain from doing something by which individual Americans may profit."

A WEIGHTY LEGAL QUESTION.

To laugh or not to laugh—that is the question which agitates Chicago movie audiences and legal circles. The question may lead to the writing of the movie patrons' bill of rights. Thomas J. Pillion, a salesman, attended a movie show. He laughed at a subtitle which was not supposed to be funny, and the resplendent ushers ejected him bodily. In the quaint Americanese of Chicago, they threw him out on his ear. Whereupon, Mr. Pillion brought suit for $25,000. We are with him to a man. Chicago tolerates many things, but must her movie patrons laugh only when Will Hays says that the titles are funny? Perhaps Mr. Pillion thought of something else at the moment the solemn subtitle was on the screen. There is a possibility that he considered it funny. Whatever the reason for his mirth, we contend that a movie patron, by paying the admission fee, acquires an inalienable right to laugh or not to laugh.

Mr. Pillion is suing for a principle for which countless thousands have died with a smile on their lips and liberty enshrined in their hearts. Are we men or mice, that Hollywood and the regimented ushers dare tell us when to laugh? If the patron wants to laugh, he may; if he chooses not to laugh, that's his affair. To this principle we pledge sufficient of our life to attend a movie show and as much of our fortune as will pay the price of admission.

THE MOTOR AND THE FARMER.

Secretary of Agriculture Jardine was a guest of the National Automobile Chamber of Commerce the other day and, properly enough, talked about the motor industry and the farmer. He said the farmer should copy the practices of the motor car manufacturers and big business generally. The farmer must modernize equipment, he said, go in for quantity production and develop a market for his products at the lowest prices that will leave a margin of profit.

That sounds fine. It has sounded fine every time it has been said, and it has been said 246,738,961 times. But it does not mean anything. Mr. Jardine did say something, though, that meant something when he remarked that the farmer needs help in distribution.

How can the farmer get help in distribution? The quickest way is cheaper transportation. The Federal Government, which, Mr. Jardine says, "stands ready to help in any way possible," can make good this Cabinet officer's statement by formulating and carrying out a big-businesslike policy of river development, which will give the farmer relief from the onerous freight rates he now pays the railroads.

Again, the State of Missouri can help the Missouri farmers by adopting a road-construction policy and program which will build the 4000 miles of farm-to-market roads, and do it now.

Rivers and good roads may not solve all the farmer's problems, but they will help a lot. Mr. Jardine would do well to drive that fact home to Washington. Our State Board of Agriculture would do well to break the same news to Jefferson City.

Andrew J. Volstead of dry-law renown says prohibition is such a success that the bootleggers are mostly broke. Still, at $12 a quart, Uncle Andrew, somebody must be getting the money, and in large, voluptuous rolls.

HOW TO IDENTIFY MR. BECK.

The House Committee investigating James M. Beck's right to a seat as Representative from Philadelphia is fumbling the job badly. It ought to be a simple matter to determine whether Mr. Beck is a bona fide resident of that town. Taxes, polling lists, habitat and that sort of thing may be junked. A few simple, but earnest, questions will quickly reveal whether this one-time eminent New Yorker, erstwhile Jerseyite, austere Washingtonian and unforgettable author of "The Vanishing Rights of the States" is a Philadelphian or an impostor. Thus:

Who is Cornelius McGillicuddy and what's his nom de guerre?

Compare the civic qualities of Nicholas Biddle and Rube Waddell.

If Ben Franklin were alive today would he be administering Saturday Evening Postum in any such quantities?

This in pianissimo:

> In what dim orbit is Home Run Baker
> Smashing the ball on the beezer now?
> Before what grandstands is flashing Barry
> Grabbing the grounders and pausing to bow?
> Collins lingers, a limping shadow
> Of the era of glory and laureled hay.
> But where is McInnis and lo, poor Bender,
> And Oldring and Coombs and—O, where are they?

If Beck can't answer those questions he's probably a minion from Moscow.

Good will is about our only guide to the pronunciation of the names of some of these Central American towns Lindbergh is visiting.



CAUGHT IN ANOTHER STORM.

It Pays to Advertise

From The Nation.

DWIGHT MORROW, Will Rogers, and Charles August Lindbergh have been carrying on perhaps the most effective international advertising campaign in history. They have advertised friendship; they have been "selling" the United States to Mexico. To an amazing degree they have succeeded in erasing suspicion and substituting a spirit of co-operative good-will. That the advertising has paid seems to be proved by the responsive action of the Calles Government in passing legislation substantially modifying the petroleum law which had so long been the bogy of the State Department.

It is a record of which Mr. Morrow may well be proud. He arrived in Mexico City on Oct. 23. On Nov. 17 the Mexican Supreme Court handed down a decision declaring the two most offensive articles of the petroleum law unconstitutional. On Dec. 26 President Calles asked the Mexican Congress to amend the moot clauses. On Dec. 27 the House of Representatives passed the desired bill. On Dec. 28 it passed another measure giving the President extraordinary power to modify the agrarian legislation. Representatives of the oil companies have expressed their satisfaction. What a contrast to the muddling, bungling, bullying policy of Mr. Hughes and Mr. Kellogg! A couple of ham-and-egg breakfasts; a lariat-throwing humorist imported from California; an aviator winging his friendly way over the desert where once Pershing hunted Villa — and two nations which had been thumbing their noses at each other for a decade, which had at least thrice been on the brink of war, discovered new springs of friendship.

WE ARE not sure that behind the enthusiastic good-will of the Lindbergh pilgrimage and the Morrow ham-and-egg breakfasts Mexico is not conceding too much of what the State Department has asked. It is of course better to have the laws changed as an act of good-will than as a response to bullying; but the suspicion remains that Mexico is reshaping her legislation rather because she needs American help, for which this is the price, than because the amended form seems just to Mexicans.

It happens that this readjustment coincides with certain other negotiations. The partial moratorium on Mexico's foreign-debt payments ended on Dec. 31, last, and Mexico, under her agreement with the bankers' committee, is obligated to pay during 1928 9,500,000 pesos a month—42 per cent of her total budget. Unless concessions are made by the bankers, or unless new sources of revenue can be tapped, Mexico will have to suspend her program of road-building and irrigation, cut salaries, and close schools. Mr. Fernando de la Fuente, chief of the Mexican Government's Department of Credit, is now in New York negotiating with the bankers' committee. He will, naturally, point out that good roads and irrigation are likely rapidly to increase the national wealth out of which Mexico must pay her debts; and it is obvious that the change in the oil laws, if it leads the great oil companies to extend their drilling and to pay the oil taxes which constitute the bulk of Mexico's internal revenue, will have a mollifying effect upon Mr. Morrow's former associates in the banking world. Were the oil laws changed in the hope of winning concessions from the bankers? If so, perhaps they were necessary; but even if so, the change is a dangerous precedent in international relations. It is bad enough to have Wall Street determining policies in the United States; the world has a pretty problem to solve if American financiers also direct the course of legislation in other countries.

THE actual area of conflict between the Mexican Government and Washington has always been small, despite the large amount of steam generated; and these amendments cover only a part of that territory. The oil companies, it will be recalled, protested against the provisions of the Mexican law which, after announcing the principle of nationalization of petroleum deposits, provided that, if the companies or individuals applied within one year's time, concessions of 50 years' duration would be granted for rights arising from.

1. Lands in which works of petroleum exploitation were begun prior to May 1, 1917;

2. Contracts made before May 1, 1917, by the surface owner or the successor in title, for the express purpose of exploitation of petroleum.

Most of the American companies refused to register their titles, which were accordingly subject to forfeiture. The modified law provides for another year within which they may register their titles, but still requires registry; and it removes the limitation of 50 years upon the new concessions; they may have indefinite duration.

These seem small changes indeed; but around precisely these provisions—which the American Government had hotly declared to be retroactive and confiscatory—has raged the most acrimonious controversy in our recent diplomatic history. The Mexican Government has as vigorously defended its right to shape its own legislation. It has denied the retroactivity of its law, asserting that a law is not retroactive "as long as it does not infringe upon any right which has not already been put into effect."

THE question is more important than appears. The United States has surplus capital; Mexico—like Colombia and Venezuela and other undeveloped countries—has not. Americans can buy, for what seems to them a song, vast tracts of land and hold them for later development. In such a way Mexico lost control of the enormous sub-soil wealth which has made her the second oil-producing country of the world. The profits of her own territory have gone to aliens. In one of her best years she collected close to $2,000,000 in taxes on the oil which one American company extracted from her soil; but the United States Government in the same year collected $5,000,000 from the same oil after it had entered our territory! Mexico's oil and land laws were an effort to retain the profits of her natural wealth for her own people, and similar efforts are sure to be made in other countries as they rise to a similar degree of national self-consciousness. Shall those countries be permitted to shape their legislation according to their own needs? Or must they find themselves handicapped, bound forever to concessions and privileges granted in a period when they had not awakened to the meaning of their national heritage? Small as is the change made in the Mexican law, we fear that it may be a sad precedent in the coming decades for the newer oil-companies of Colombia and Venezuela.

JUST A MINUTE

(Copyright 1928.)

NO PROGRESS NOTED.

Though present troubles vex us, we will always have our share,
Besides, despite the pessimists, life daily grows more fair;
The office building of today's a thing of grace and line,
And in the motion picture house, all varied arts combine;
Our streets are better lighted than they were when I was small,
We strive to banish ugliness and lack of grace forestall;
One thing alone recalls to mind the grimlessness of yore—
The features of the dummies that adorn a clothing store.

The collar ad, perhaps, has made men what they are today.
It may be safety razor ads that shave chins portray;
The heroes of the movies may be those who are to blame,
The cause may be no matter what—the men don't look the same
As once they did—they're prettier; from ladies, I forebear,
They always had elusive charm; today they're e'en more fair;
One thing alone eludes the quest of beauty I adore—
The features of the dummies that adorn a clothing store.

* * *

"This detour cannot be so very old," remarked the exasperated motorist, "since there are no billboards on it."

* * *

It seems the cigar lighter ceases to be a joke after the holidays, so perhaps a great many people received them as presents.

* * *

Then again, there is a silver lining in the fact that so far the ultra-fantastic designers have confined their efforts to new small pieces as book ends, ash trays and cigarette boxes.

* * *

Adversity makes men, but the ladies prefer to do the job themselves.

* * *

FABLE.

Now about this time, the youth who had no proper reverence for authority, tradition or platitudes, was apprenticed to the solemn soothsayer who was reputed to know all things. The youth, being a keen observer, soon noticed that couples so obviously mismated that even Death could not join them, were falling in love and marrying. Wherefore, he approached the soothsayer and said, "O mellifluous master of singularly unapproachable, but strangely inapplicable wisdom, explain to me why people with incompatible temperaments marry." The soothsayer blinked solemnly, folded his hands over his stomach, and said, "Love is blind, my child," which is a perfectly proper platitude.

But the youth, not being satisfied with an explanation which did not explain, went in search of Love. Finding that god, he said to him, "Are you blind?" "No," answered Love; "the nectar of Mount Olympus is singularly free from traces of wood alcohol." "Then what's wrong with your eyes?" queried the irrepressible one. "Nothing," answered the god, "except that I always keep them closed, in order that I may not see what terrible mistakes the human race claims I have something to do with."

J. D. S.

MILLER TELLS OF RISE OF TERMINAL COMPANY

Maintains Largest Unified System in World Here, Its President Says.

How railroad facilities have been expanded in the St. Louis district to keep pace with industry was explained by Henry Miller, president of the Terminal Railroad Association, in an address last Wednesday night before the Engineers' Club on "The Railroad Situation of Greater St. Louis."

"There being no railroads at the time St. Louis was founded, no provision was made for them," Miller began. "The traffic between the East and West was handled by vehicles on ferry boats, which necessitated breaking bulk at both sides of the river in both directions. Later car ferries were put in service, which carried the cars across the river and delivered them without breaking bulk.

"This was the situation prior to July 4, 1874, when the Eads Bridge and tunnel were completed and ready for service. At that time there were but three railroads in St. Louis and three in East St. Louis, and the Eads Bridge had a 10-car track for a terminal near the entrance to the tunnel at Eighth and Poplar streets. It developed that the Eads enterprise could not successfully compete with the existing transriver service of the St. Louis Transfer Co. and the Wiggins Ferry Co. Those in control, after a number of years of heavy losses and two receiverships, finally leased their properties to the Missouri Pacific and Wabash railroads in 1881.

Terminal Formed in 1889.

"The Terminal Railroad Association of St. Louis was formed in 1889; starting with 10 miles of railroad, it has developed the largest unified terminal system in the world, operating 200 locomotives. The facilities include 410 miles of railroad, two double-track bridges across the Mississippi River, both having four to eight track approaches, the Union Passenger Station used by all of the steam lines carrying passengers, 20 in number, the main arteries, three belt lines on each side of the river intersect all of the 28 connecting carriers, and along these belt lines are grouped the largest industries in this district, which have private tracks varying from 10 to 500 cars capacity. Thirty-two team yards surround the city like a horseshoe—there is a team yard at every major thoroughfare, which forms the most complete and convenient arrangement for handling carload freight in any large city.

Distributing Freight.

"More than 1400 industries are served through the belt lines or team yards, or both. Ten large yards for the assembly, classification and distribution of freight, are conveniently located for the expeditious interchange of carload traffic. Five large yards for the storage, care and repair of passenger equipment, are located in the Mill Creek Valley convenient to Union Station. Twelve railroad freight stations have its service. Cupples Station, with 20 acres of floor space and housing more than 20 large wholesale jobbing establishments; the National Stockyards with 40 miles of track, and an ice plant with a capacity for icing 400 cars daily, are among its many instrumentalities.

"During the year 1926, 4,643,915 freight cars and 644,125 passengers cars were handled. This represents the largest volume of traffic in the history of the company. It was handled with reasonable promptness and without congestion, which indicates that the Terminal facilities are adequate and efficient and need only to be expanded and kept up with the growth of traffic henceforth.

Calls It Asset To Community.

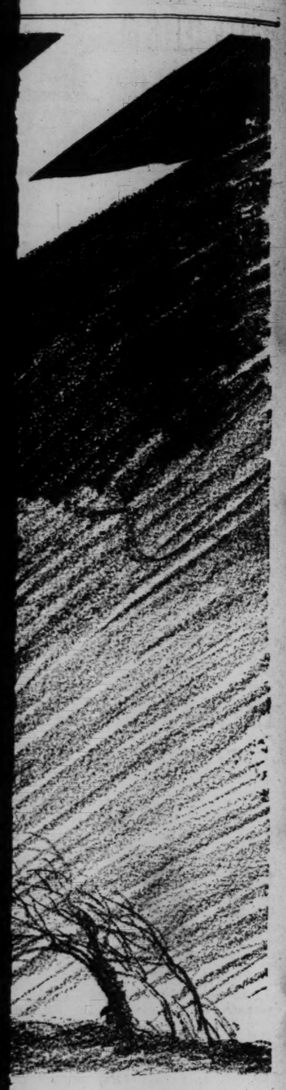
"In a city as large as St. Louis, it is physically and financially impracticable for a new railroad to enter and establish facilities sufficient to command a remunerative traffic. It is impracticable for a railroad, or a system of railroads, to reach the various parts of the city and develop facilities equal to those of the Terminal Association; even if the right were granted, the cost would be prohibitive. The last railroad to enter St. Louis was the Burlington in 1894. It acquired a large area of property at great expense, and while that great system has increased its traffic to a large extent, the industrial developments along the line has been quite meager. The last line to come in was the Rock Island, which simply connected with the West Belt Line outside the city, and built a freight house and team yard on North Broadway. Both use the Terminal facilities to get traffic to and from industries and in reaching other carriers.

"Railroads coming here in the future may connect with the belt lines and have the advantage of using these extensive facilities, ready made—the development of 50 years—on terms of exact equality with those of its owners. It is a unique situation and one of the best assets that any community can have.

Eight Gateways to City.

"To create and unify adequate terminal facilities in a large city is a most intricate, difficult and expensive problem. Every large city in this country is striving for unified terminals, the facilities of which are open to all of the traffic of all of the lines, and which insure the maximum in service at minimum cost.

"This gateway is served by 100,000 miles of railroad radiating in



JUST A MINUTE

(Copyright 1928.)

NO PROGRESS NOTED.

Though present troubles vex us, we will
always have our share,
Besides, despite the pessimists, life daily
grows more fair;
The office building of today's a thing of
grace and line,
And in the motion picture house, all varied
arts combine;
Our streets are better lighted than they
were when I was small,
We strive to banish ugliness and lack of
grace forestall;
One thing alone recalls to mind the grace-
lessness of yore—
The features of the dummies that adorn a
clothing store.

The collar ad, perhaps, has made men what
they are today.
It may be safety razor ads that shaven
chins portray;
The heroes of the movies may be those
who are to blame,
The cause may be no matter what—the
men don't look the same
As once they did—they're prettier; from
ladies, I forebear.
They always had elusive charm; today,
they're e'en more fair;
One thing alone eludes the quest of beauty
I adore—
The features of the dummies that adorn
a clothing store.

* * *

"This detour cannot be so very old," remarked the exasperated motorist, "since there are no billboards on it."

* * *

It seems the cigar lighter ceases to be a joke after the holidays, so perhaps a great many people received them as presents.

* * *

Then again, there is a silver lining in the fact that so far the ultra-fantastic designers have confined their efforts to such small pieces as book ends, ash trays and cigarette boxes.

* * *

Adversity makes men, but the ladies prefer to do the job themselves.

* * *

FABLE.

Now about this time, the youth who had no proper reverence for authority, tradition or platitudes, was apprenticed to the solemn soothsayer who was reputed to know all things. The youth, being a keen observer, soon noticed that couples so obviously mismated that even Death could not join them, were falling in love and marrying. Wherefore, he approached the soothsayer and said, "O mellifluous mouther of singularly unapproachable, but strangely inapplicable wisdom, explain to me why people with incompatible temperaments marry." The soothsayer blinked solemnly, folded his hands over his stomach, and said, "Love is blind, my child," which is a perfectly proper platitude.

But the youth, not being satisfied with an explanation which did not explain, went in search of Love. Finding that god, he said to him, "Are you blind?" "No," answered Love; "the nectar of Mount Olympus is singularly free from traces of wood alcohol." "Then what's wrong with your eyes?" queried the irrepressible one. "Nothing," answered the god, "except that I always keep them closed, in order that I may not see what terrible mistakes the human race claims I have something to do with."

J. D. H.

MILLER TELLS OF RISE OF TERMINAL COMPANY

Maintains Largest Unified System in World Here, Its President Says.

How railroad facilities have been expanded in the St. Louis district to keep pace with industry was explained by Henry Miller, president of the Terminal Railroad Association, in an address last Wednesday night before the Engineers' Club on "The Railroad Situation of Greater St. Louis."

"There being no railroads at the time St. Louis was founded, no provision was made for them," Miller began. "The traffic between the East and West was handled by vehicles on ferry boats, which necessitated breaking bulk at both sides of the river in both directions. Later car ferries were put in service, which carried the cars across the river and delivered them without breaking bulk.

"This was the situation prior to July 4, 1874, when the Eads Bridge and tunnel were completed and ready for service. At that time there were but three railroads in St. Louis and three in East St. Louis, and the Eads Bridge had a 10-car track for a terminal near the entrance to the tunnel at Eighth and Poplar streets. It developed that the Eads enterprise would not successfully compete with the existing transriver service of the St. Louis Transfer Co. and the Wiggins Ferry Co. Those in control, after a number of years of heavy losses and two receiverships, finally leased their properties to the Missouri Pacific and Wabash railroads in 1881.

Terminal Formed in 1889.

"The Terminal Railroad Association of St. Louis was formed in 1889, starting with 10 miles of railroad, it has developed the largest unified terminal system in the world, operating 200 locomotives. The facilities include 410 miles of railroad, two double-track bridges across the Mississippi River, both having four to eight track approaches, the Union Passenger Station used by all of the steam lines carrying passengers, 20 in number; the main arteries, three belt lines on each side of the river intersect all of the 28 connecting carriers, and along these belt lines are grouped the largest industries in this district, which have private tracks varying from 10 to 500 cars capacity. Thirty-two team yards surround the city like a horseshoe—there is a team yard at every major thoroughfare, which forms the most complete and convenient arrangement for handling carload freight in any large city.

Distributing Freight.

"More than 1400 industries are served through the belt lines or team yards, or both. Ten large yards for the assembly, classification and distribution of freight, are conveniently located for the expeditious interchange of carload traffic. Five large yards for the storage, care and repair of passenger equipment, are located in the Mill Creek Valley convenient to Union Station. Twelve railroad freight stations have its service. Cupples Station, with 20 acres of floor space and housing more than 20 large wholesale jobbing establishments; the National Stockyards with 40 miles of track, and an ice plant with a capacity for icing 400 cars daily, are among its many instrumentalities.

"During the year 1926, 4,648,915 freight cars and 644,135 passengers cars were handled. This represents the largest volume of traffic in the history of the company. It was handled with reasonable promptness and without congestion, which indicates that the Terminal facilities are adequate and efficient and need only to be expanded and kept up with the growth of traffic henceforth.

Calls It Asset To Community.

"In a city as large as St. Louis, it is physically and financially impracticable for a new railroad to enter and establish facilities sufficient to command a remunerative traffic. It is impracticable for a railroad, or a system of railroads, to reach the various parts of the city and develop facilities equal to those of the Terminal Association; even if the right were granted, the cost would be prohibitive. The last railroad to enter St. Louis was the Burlington in 1894. It acquired a large area of property at great expense, and while that great system has increased its traffic to a large extent, the industrial developments along the line has been quite meager. The last line to come in was the Rock Island, which simply connected with the West Belt Line outside the city, and built a freight house and team yard on North Broadway. Both use the Terminal facilities to get traffic to and from industries and in reaching other carriers.

"Railroads coming here in the future may connect with the belt lines and have the advantage of using these extensive facilities, ready made—the development of 50 years—on terms of exact equality with those of its owners. It is a unique situation and one of the best assets that any community can have.

Eight Gateways to City.

"To create and unify adequate terminal facilities in a large city is a most intricate, difficult and expensive problem. Every large city in this country is striving for unified terminals, the facilities of which are open to all of the traffic of all of the lines, and which insure the maximum in service at minimum cost.

"This gateway is served by 100,000 miles of railroad radiating in every direction. The situation may be likened to a great funnel; these railroads spread out all over the country, but they enter St. Louis through the small end of the funnel, at Grand avenue for instance. The Missouri Pacific, Frisco, Wabash, Rock Island and Bonne Terre trains reach that point and are concentrated in the Mill Creek Valley, and through that narrow neck the traffic must enter at slow speed and be switched, classified and distributed to 20 East Side lines. The Grand avenue gateway is one of eight similar approaches to this city.

"Practically, the situation should be reversed—the facilities ought to be larger in the city than outside, owing to the slower movements; hence, to handle the immense traffic, the volume of which doubles about every 12 years, means constant expansion and an extremely heavy outlay to cope with the growth.

"It is a most interesting problem and one of vital importance in which every citizen should take an active interest, and co-operate to the end that the city may keep pace with its competitors. Think what would happen if this city were isolated even for a short time!

Dependence on Railroads.

"We become so accustomed to enjoying the benefits of transportation that we unconsciously regard the railroads too lightly. Every community is dependent on their service, which brings for its daily consumption products of the farm, products of the flour mills, of the packing houses, of the dairy, fruit and vegetables, in abundant supply, so that today the average American citizen sits down to a better table than King Solomon with all of his wealth could have enjoyed, because he did not have transportation.

"St. Louis now has the most complete and best equipped terminal facilities of a large city. Their capacity to handle a large and increasing traffic, expeditiously and economically, has been demonstrated; therefore, the transportation problem is simply to expand and improve these facilities to keep pace with the commercial growth of this community, removing as they occur impediments to the prompt handling and reducing to a minimum lost motion in the movement of traffic.

"In conclusion it may interest you to quote from a recent letter from Isaac A. Hedges, manager of the Cupples Station property, that speaks for itself.

An Answer to Critics.

"Just returned from New York City to find on my desk your comprehensive folder issued under date of Nov. 30. May I suggest in this connection that at some future time you call attention to the fact that 26 years ago I leased a warehouse in Cupples Station to Gerard Swope, then agent of the Western Electric Co. Twenty-five years later, as president of the General Electric Co., he bought over 150 acres on your lines for what will be the greatest industrial development St. Louis has ever known. Unless he had been satisfied with your service all these years, I don't think he would have made this last move, do you?

"Cupples Station has had Terminal service for 26 years, and handles more than 20,000 carloads annually.

"This is a timely answer to some of the well-meaning but uninformed criticism of Terminal service, which, while not perfect, is unexcelled. No large city has better service or lower switching charges than St. Louis."

-:- At Lambert Field -:-

WHEN Col. Lindbergh comes back next month for a brief stay at Lambert-St. Louis Field, where all the old-timers still refer to him simply as "Slim," he is likely to see a remarkable metamorphosis in the airdrome he once called home.

Instead of the 176-acre tract that he knew as Lambert Field, he will find 246 acres, bordering on the railroad tracks, where, as he will perceive, commercial companies will have shipping facilities at their disposal.

About this tract, which includes the old field of course, Lindbergh's trained flyer's eyes will pick up more than a hundred glistening dots on the borders—boundary lights. No one knows better than he what comfort the night-flying aviator takes from the sight of a good lying field, well marked by lights. At two sides of the field he will see batteries of huge searchlights, whose beams can flood the field with radiance when the motor roar of an incoming airplane is heard after dark. And down near the northwest corner he will see the new beacon, inactive in the daylight hours but after dark raking the horizon with its lean white beam.

All this, of course, is made possible by the $50,000 appropriation ordinance approved by Mayor Miller yesterday after the Board of Aldermen had voted Friday to pass the flying field measure. It gives St. Louis a representative airport and paves the way for the future acquisition of one of the finest airdromes in the world.

Runways to Be Weather-Proof.

The new field, besides being well lighted, graded and drained, will be equipped with runways that will be solid for takeoff and landing, regardless of the state of the ground. Experiments are being made to determine the best type of surface. The runways must be hard enough to support a plane, but preferably elastic enough to take up some of the shock of landing. They must be covered with material which will bind into a cohesive covering rather than lie loose to be drawn into whirling propellers. They must be reasonably porous so that water will not stand on them, yet must be rugged.

It is a large order that is required of runway material, and extensive experiments will be performed before the final selection is made.

Ruth Elder Flies to Kansas City.

Ruth Elder, whose unsuccessful attempt to cross the Atlantic in a Stinson monoplane piloted by Capt. George Haldeman won her a remunerative vaudeville contract, flew from St. Louis to Kansas City yesterday morning in a Von Hoffmann Aircraft Co., monoplane—a Ryan—piloted by Milton Girton. Miss Elder was accompanied by two Kansas City newspaper reporters and her manager.

Ralph Damon Visits Robertson.

Ralph Damon, superintendent of the Curtiss Aeroplane and Motor Corporation, visited the field Friday to discuss with Maj. William B. Robertson arrangements for the new Curtiss-Robertson Aircraft Corporation, of which Robertson is to be president and Damon superintendent.

During his visit he inspected the site of the Curtiss-Robertson factory at the northwest corner of the field and later took a flight over the ground in a Ryan piloted by Frank T. Dunn. Plans for the Curtiss-Robertson factory, which is to cost $55,000, have been completed and construction will be begun in time to have the factory complete by spring. Its complement of machinery will cost $20,000.

In connection with wind tunnel tests of the Robin, a cabin monoplane to be built by the company, Damon said it had shown a remarkably high "lift-drag" ratio, which means that it passes through the air with a minimum of friction.

The capitalization of the corporation has been increased from $250,000 to $500,000. Its chief financial backers are Harry Hall Knight and Arnold Stifel of St. Louis and James Lewis of Louisville, Ky.

Site of B. F. Mahoney Plant.

The B. F. Mahoney Aircraft Co., maker of Ryan monoplanes and builder of Lindbergh's "Spirit of St. Louis," is to have the factory site immediately east of the Curtiss-Robertson plant, it has been tentatively decided. Construction of the plant is to begin within a few weeks for operation in the spring.

New Ships for Mail Flyers.

The Robertson Aircraft Corporation, which operates the air mail line between St. Louis and Chicago, is soon to replace its old DH-4's with new Whirlwind-motored mail ships. The final decision on the type of plane to be used has not yet been made.

Harry H. Perkins, who was active in the flying game when St. Louis' best field was in Forest Park, has joined the Robertson Aircraft executive force. He is to give particular attention to the development of the Robertson flying school.

To Cleveland in 4½ Hours.

Milt Girton made a trip to Cleveland from St. Louis a week ago yesterday in a Ryan brougham, completing the run in four an da half hours. As passengers he carried D. G. Aronberg of Aronberg-Fried Co., a New York building concern, and a salesman of the Aronberg-Fried Co.

Girton reported that he crossed the Mississippi several times, trying to find his way out of the St. Louis smoke pall, but had an uneventful trip after he had passed East St. Louis. Later Aronberg wrote the Von Hoffman Aircraft Co. a letter complimenting the concern on his rapid trip and declaring his intention of making airplane trips in the future when speedy transportaton became necessary.

Flies to Bartlesville, Ok.

In another Von Hoffman Ryan John Campion flew to Bartlesville, Ok., Thursday for a demonstration. He is expected to return to Lambert-St. Louis Field today carrying as passengers Mrs. Bernard von Hoffman and her two children, who have been making a visit to friends in Tulsa.

In Air 900 Hours in Year.

Clyde Brayton of the Parks Airlines made a cross-country trip to Marion, Ill., last week in a Travel-Air biplane which he demonstrated to a prospective purchaser. Brayton has been managing the Parks concern in the absence of Oliver Parks, who is convalescing from injuries suffered last summer in a crash.

Brayton, incidentally, has put in more than 900 hours during 1927, hanging up a good-sized flying time record for other aviators at the field to shoot at. Most of the time was spent in instruction of students.

Additions to Von Hoffman Fleet.

Joe Hammer, who left Denver Friday morning in a combination wing Eaglerock, arrived at the field yesterday afternoon, after an overnight stop at Fort Riley, Kan. The plane will be added to the Von Hoffman fleet. Two more Ryan broughams also have been received by the Von Hoffman Aircraft Co., and are being assembled under the direction of Girton.

Phil Love With Fairchild Firm.

Philip R. Love, who once flew the mail out of Lambert Field and later made a nation-wide air tour with his pal, Lindbergh, has joined the sales force of the Fairchild Airplane Manufacturing Co. of New York, having resigned as inspector for the Department of Commerce. Love will use a Fairchild monoplane in making his sales calls.

How Injunction Was Used to Block Strike in Indiana

Continued From Page 1B.

committing acts of violence, and also with inducing employes of the company to violate their contracts.

Change in Form of Complaint Prevents Their Trial by Jury.

The Clayton act provides that persons charged with contempt are entitled to jury trials where their acts amount to a violation of the criminal laws, and attorneys for Armstrong and Parker immediately filed application for jury trial. Thereupon District Attorney Ward amended the complaint, striking from it all charges of violence, and leaving merely the charge that they had persuaded the carmen to violate their agreements. Thus they were deprived of trial by a jury, and Judge Baltzell heard their cases alone.

It was a brief proceeding. The stenographic report of the speeches was introduced, together with the testimony of the Marshals who served the injunction. There was some testimony that Armstrong and Parker had referred slightingly to the injunction when they received it, but, as their attorneys pointed out, this could amount only to contempt of the Court's person, if it was contempt at all, and they were not charged with that.

Judge Baltzell ruled that the words and actions of Parker and Armstrong had been of a nature to induce the men to violate their contracts by going on strike, and hence that they were guilty of contempt. He sentenced each of them to 90 days in the Marion County Jail here. An appeal was taken to the United States Circuit Court of Appeals, and Armstrong and Parker were released on bonds of $10,000 each.

Several days later Boggs was arrested in West Virginia, returned to Indianapolis, and also cited for contempt. Upon being taken to the Federal Building, he attempted to communicate with a company foreman for the purpose of obtaining bond, and it was then disclosed that he had been acting as a company spy while serving as president of the union.

Union Lawyer Says Informer Laid Blame on Company.

Frank Baker, attorney for the union, visited him in his cell, and asserts that Boggs told him he had been instructed by company officials to put dynamite on the tracks, because that was the only way they "could get Armstrong and Parker cited for contempt." Baker says that Boggs told him the company even paid for the dynamite to put under its own cars.

Boggs afterward denied this, saying that he admitted having been secretly on the company payroll, but denying that he was instructed by the company to use violence as a means of discrediting the union and bringing about the arrest of the leaders.

Baker declared that Boggs at first told him he would turn Government evidence against the company, but that subsequently Boggs received a suggestion from the District Attorney's office that "the key would be thrown away on him" if he made such an attempt, and that he would fare better to plead guilty and take his medicine.

At any rate, he was arraigned before Judge Baltzell, and pleaded guilty. Said the Judge from the bench:

"So you were the president of the union and on the company payroll at the same time?" Boggs admitted it was true.

"And you double-crossed both of them, didn't you?" "No, Your Honor, I never double-crossed the company," was the reply.

Boggs was sentenced to 120 days in jail, and served it. Upon his release, he got married, took a honeymoon trip, and gave other evidence of prosperity. There is a report that he boasted of getting $50 a week while in jail, and $1000 when he was released, but it is hardly possible to confirm that. He left Indianapolis.

Court "Reads Between the Lines" of Speeches to Establish Contempt.

The appeal of Parker and Armstrong came up before the Circuit Court of Appeals at Chicago last March 30. Judge Anderson, himself the author of a number of famous injunctions against labor unions, wrote an opinion affirming the conviction. He said it was clear, "reading between the lines" of the speeches delivered by Parker and Armstrong, that they did what the injunction forbade them to do, and hence were guilty of contempt.

As a last resort, an appeal was taken to the United States Supreme Court. Last Nov. 29 the Supreme Court declined to review the case, Armstrong and Parker surrendered themselves at Indianapolis and began serving their sentences. At this date, they have served more than half their time.

A movement had been begun to obtain a presidential pardon for them, but the plea has not yet been formally presented to President Coolidge. Meantime, they remain in jail under a conviction that they induced certain employes to commit a breach of contract—an offense, which if true, is not a crime—except when made one by an order of a court.

The American theory of democratic government has always been that laws shall be made by the elected representatives of the people; that the duty of the courts is merely to enforce them. Of course, that reflection doesn't help Armstrong and Parker much.

Terminal Superintendents' Officers

The Superintendents' Association, St. Louis-East St. Louis Terminal District, last week elected: President, S. S. Huffman; vice president, C. G. Stevens; secretary, J. Rothschild.

Many Possibilities of Conflict at Conference in Havana

Continued From Page 1B.

other members. An effort will be made at the Havana meeting to put through a rule enabling the selection of members outside the corps of Washington diplomats.

Even better calculated to cause trouble is a proposal to make the union a political organization—to make it, in fact, a sort of American League of Nations. This topic has official sanction through the fate that it comes before the conference in a report by an international commission of jurists which sat at Rio de Janeiro last spring. Seventeen of the 21 American republics, including the United States, were represented at that meeting. The jurists drew up a plan, the effect of which would be to give the Pan-American Union jurisdiction over disputes among the American States. How the American Government feels about such a proposal may be gathered from its refusal to arbitrate the controversy over the Mexican oil and land laws.

Broadly speaking, the battle of Havana—if it becomes a battle—will be waged over the question of the position of the United States in future assemblages of this sort. Is the United States to continue to dominate the union, or to be relegated to the ranks? If the American delegates have their way, the United States will retain control in fact if not in name, with the union continuing to function exclusively in the economic sphere. The character of the delegation is ample guaranty that it will espouse no radical change in our political relations with the republics to the south of us.

Pan-American Union Had Its Beginning in 1888.

The Pan-American conferences and their offspring, the Pan-American Union, originated from an act of Congress in 1888, which directed the President of the United States to invite the Latin American republics to join with the United States in a meeting at Washington. The conference was held in 1889-90. Succeeding meetings have been held at Mexico City (1901-02), Rio de Janeiro (1906), Buenos Aires (1910) and Santiago, Chile (1923). Each conference makes provision through a resolution for the next gathering. Membership is confined to the American republics; thus Canada is left out. The members comprise what was first known as the International Union of American Republics and is now called the Pan-American Union. Its headquarters are at Washington. L. S. Rowe, a North American, is the present director-general of the union and E. Gil Borges, a Venezuelan, the assistant director.

American policy south of the Rio Grande has as its corner stone the doctrine enunciated by President Monroe in 1823. Warning European Powers not to interfere with the newly won independence of the Latin American states.

Monroe declared that the United States would regard in an unfriendly light "any interposition for the purpose of oppressing" any independent state in Latin America or "controlling in any other manner" its destiny.

This policy of requiring the European Powers to keep hands off Latin America has remained throughout the last century as the outstanding feature of our whole foreign policy. One of the chief arguments of those opposed to the entrance of the United States into the League of Nations was that such action might weaken the authority claimed by this country, under the Monroe Doctrine.

Expansion of Monroe Doctrine in Roosevelt Administration.

The doctrine today in practice is much broader than when it was first laid down. President Roosevelt in a message to Congress in December, 1904, declared that "chronic wrongdoing, or an impotence which results in a general loosening of the ties of civilized society, may in America, as elsewhere, ultimately require intervention by some civilized nation, and in the Western Hemisphere may force the United States, however reluctantly, in flagrant cases of such wrongdoing or impotence, to the exercise of an international power."

The Monroe Doctrine by this interpretation became an instrument not only warning European Powers not to intervene on this continent but justifyig intervention by the United States in certain cases.

This is the definition by what the United States has been guided during the last 20 years. Briefly, the theory is that if we did not intervene to protect the property of European nationals in Latin America their own Governments might undertake the job, and that is something that the Monroe Doctrine would not let us sanction.

The alleged danger to British and other foreign property in Nicaragua, as a result of the fighting between the Diaz and Sacasa forces, was one of the reasons given for the presence in that country of the Marines.

In pursuance of the broadened interpretation of the Monroe Doctrine, Roosevelt in 1905 established a financial receivership in the Dominican Republic. The belief was expressed by the administration that owing to the constant revolutions in that country, "there was imminent danger of foreign intervention" if the United States did not establish order and see that the Dominican Government paid its debts. Similar considerations led to the establishment of a military government in Haiti in 1915 and the imposition upon Haiti of a treaty giving the United States control over the finances and police of the country. The occupation of Haiti was followed by that of Santo Domingo. The Marines in control of the latter were withdrawn in 1924, but they are still in charge of Haiti.

U. S. Interest in Panama Canal Moving Factor of Many Occupations.

Our special interest in the Caribbean countries is due to their close proximity to the Panama Canal. It is one of the axioms of our official policy that we must safeguard ourselves against the possibility that these countries may be used by foreign Powers as bases from which to threaten our defenses.

One of the criticisms of American policy in the Caribbean area is that we have imposed such a degree of control that the countries affected have not been given the chance to learn real self-government.

Latin-American suspicion of our motives has been aroused by the frequency with which the State Department, on the ground of danger to foreign lives and property, has caused armed forces to be landed in the Central American and Caribbean countries.

We have never officially obtained political control over any State in South America, but the attitude of that part of the world toward the United States is naturally colored by the fear that the Caribbean policy will eventually be extended southward.

In the case of the Nicaraguan intervention, suspicion of our aims has been heightened by the action of the State Department in recognizing Diaz, a protege of this country, instead of Sacasa, whom many Latins believe to have had a better title to the presidency, and by the widespread impression that our ulterior motive was to protect American bankers' investments.

Critics of our policy as applied to Nicaragua declare that there was no occasion for going in there at all, but that if we were determined to go in, we ought to have been careful to back the right man.

Medical Missionary To Speak.

Dr. Edwin C. Cort, recently decorated with the Order of the Crown by the King of Siam for saving life and relieving suffering in that country, will be guest of the St. Louis Presbyterial this month. He will speak to Washington University medical students Jan. 26; at a tea at Kingshighway Presbyterian Church and a dinner at the Downtown Y. M. C. A. on Jan. 27; at morning services of Lafayette Park Presbyterian Church and evening services of Webster Groves Presbyterian Church, Jan. 29. He is a medical missionary at McCormick Hospital, Chiengmai, Siam.

You Almost HAVE TO Come to Me . . . . . .

If you want a real eye test and glasses at a modest price. Others are dependable, but their prices are way above mine. Some have low prices but they are NOT dependable.

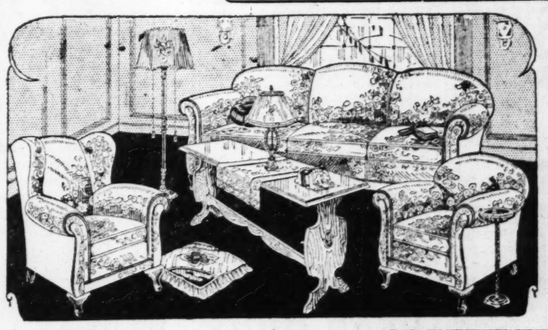


GENUINE Torio Kryptoks $7.50 Pair
The Invisible Ground Two-Vision Bifocal Lenses . . . . . .
40 Years Testing Eyes—Many Years in Charge of Jaccard's Optical Dept.
DR. TYROLER 725 PINE ST. Near 8th

3 Complete Room Outfits

Per Room $98 — 3 Rooms $294

Terms Per Room, $1.25 Weekly



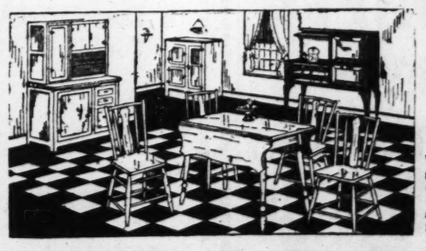
13-Piece Living Room ONLY $1.25 WEEKLY $98

A marvelous Living Room—contains a genuine Kroehler loose-cushion velour davenport, club chair, end table, davenport table, two sofa pillows, bridge lamp and shade, smoking stand, pair of book blocks and table lamp. Sale price, $98.

This 16-Pc. Bed Room ONLY $1.25 WEEKLY $98



This beautiful complete Bedroom comprises beautifully decorated large dresser (or vanity), chifforobe, bed, spring, mattress, rocker, chair or bench, bedspread, pair pillows, 2 boudoir lamps, shades and 2 rugs. Sale price, $98.



10-Pc. Kitchen $98 Only $1.25 Weekly

This Kitchen Outfit includes a large porcelain-top kitchen cabinet, stool, side-oven cabinet gas range, refrigerator, 5-piece breakfast set and congoleum rug—a kitchen furnished complete.



3-Room Hot-Air Parlor Furnace $33 $1.00 WEEKLY

J. D. CARSON CO.
S. E. COR. 8th & FRANKLIN

Activities of Boy and Girl Scouts

EXAMINATIONS FOR FIRST-CLASS SCOUTS

Boards of Review to Hold Sessions for Four St. Louis Districts.

Official functions of the St. Louis Boy Scout Boards of Review, bodies formed in accordance with a recent ruling by the national council of the organization to test all Boy Scout applications for the merit badges or the First-Class rank, will be inaugurated tomorrow evening, when the examiners for the South District of the city convene at the Rose Fanning School.

The Boards of Review, one for each of the four districts of the St. Louis council, were formed with the idea of making certain that all Scouts applying for the higher rank badges were sufficiently well versed in all the requirements to be entitled to them.

Heretofore the examinations for the merit badges have been conducted by official merit badge examiners, appointed by the local headquarters because of their recognized pre-eminence in the specified subject. First-class candidates ordinarily were tested by their scoutmaster, whose standards on tests, while sincere, might differ considerably from the standards of another leader.

First-class and merit badges are awarded at district courts of honer held at stated times throughout the winter in each district. The next courts, for south, north, suburban and west, respectively, will convene Jan. 30, 31, Feb. 1 and 2, making it necessary that candidates appear before their Board of Review some time this month.

While officially for South District scouts, the Board tomorrow evening will examine scouts from other districts who have notified headquarters to file their application in that district. It is possible, but not encouraged, for a scout to appear before his own district board without first filing application, providing he brings with him all necessary information and proof that he is entitled to the examination.

Boards of the other three districts will meet on successive nights, beginning Tuesday with the North District, at the Farragut School. The Suburban District tests will be given at the Webster Groves High School Wednesday, and those of the West District at the Clark School Thursday. In each case these boards will also accommodate scouts from other districts who have filed the proper application.

News of Boy Scouts

Headquarters.

The sixth meeting of the St. Louis Scoutmasters' Training Course will be held tomorrow evening at the Sheldon Memorial, Washington boulevard just west of Grand. The outdoor hike, a part of the course, will be held over the week-end of Jan. 21 and 22.

The new and revised merit badge examiners' lists for the coming year are ready for distribution to every scoutmaster. Additional copies may be obtained by any registered scout or official at local headquarters for 5 cents each.

Although but one week old, the Campers' Saving Club already has a membership of more than 100 members, headquarters reports. The club is formed each year to enable scouts to save toward their fee for a section at Camp Irondale during the summer. One of its privileges is that the members save $1 of the fee.

North District.

Troop 29 of the Benton School has started a lean-to. The scouts work at it on Saturdays and have it just about completed. At the meeting last Friday night a number of different tests were passed and the scouts gave a demonstration of scout work before the Father's Club of the Benton School.

Troop 3, meeting at the Grace Holy Cross Church, reorganized its patrols and elected as patrol leaders Scouts Jewett Lewis and Albert Sempko. Several tests were passed by the members and three new boys made application for membership. Scout E. C. Stone has passed the 21 merit badges required for Eagle Scout, being the first scout of this troop to reach this rank. The troop is on a hike to Kenwood Springs today. A program of instruction, test passing and games had been arranged.

Troop 147 of the Northwest Christian Church has had a membership increase during the past month of four scouts. The troop is planning a Parents' and Friends' Night for Feb. 21. Everyone is welcome to come. They also have planned a cable tramway for the coming scout circus. At the last meeting the Wolf patrol won the contest award ribbon from the Eagles. Assistant Field Executive Hoell was present and gave suggestions for preparing troop meeting programs to make them more interesting.

Troop 206 of the Ames School, having two overloaded patrols, found it necessary to start a new one and as many of the scouts have bicycles, they decided to form a cycling patrol. Scout Herbert Herzog was elected patrol leader and Scout Frank Miller his assistant patrol leader. The three patrol leaders presented the following committeemen their committee pins: Chairman Charles Knollman, Harry Brueggeman, Edward Godt and William Jutze. The committeemen, in turn, gave each scout his registration card. Scoutmaster Hancock of Troop 72 attended the meeting and gave the scouts a few pointers on test passing. Three new scouts, William Morris, Arthur Flint and Robert Lender, received tenderfoot badges. Scout Frank Miller completed his first-class tests at the last meeting and Scout Ellis passed first-class savings. The couts are on a hike to Cliff Cave today; test passing is the main feature of this hike.

Troop 92 of the Cupples School had as a visitor and speaker at their meeting last Friday night Dr. Kruse, first-aid lecturer of the Police Department of St. Louis, who gave a talk on fractures, hemorrhages and remedies for hemorrhages. Twenty-five scouts were present. This troop meets every Friday night at 7:30 and all visitors are welcome.

Troop 83, meeting at the St. Paul's Presbyterian Church, held a special flag ceremony at their meeting last Monday night. In the absence of Scoutmaster Schroeder, Don Oppel from Scout Headquarters conducted the meeting. Fourteen scouts, six recruits and two visitors were present. A knot-tying contest was held between the patrols, the members of the winning patrol each receiving a scout diary.

Troop 33, meeting at the St. Peter's Evangelical Church, held a number of contests at their annual Christmas party during the holidays. Patrol 6 won the prize for stunts between the patrol and Scout Hillard Vahle won a book, "The Lone Scout of the Sky," by James E. West. Patrol 5 won a patrol first-aid kit and Scout Jack McGregor won a scout knife. Scoutmaster Connell announced the plans for a contest that is starting in this troop which will continue on for several months.

Troop 122 of the Sherman Park Community Center was given a party during the holidays by the troop Mother's Club. Father Cassidy of the Blessed Sacrament was present and spoke to the scouts. Life Scout Hugh Hannah was made junior assistant scoutmaster at the last meeting. The Mother's Club is also planning a social to be held next month. The weekly meeting of the class merit club was held Monday night.

Troop 72 of the Neighborhood House had 10 scouts of the Flying B present on a hike to Scudder road last Sunday. Three tests were passed during the last week by Scout Charles Baker: Safety, tracking and knife and hatchet. Scout Edward Smith passed safety, tracking and fire building. Scout Marshall Wright passed tracking. Scout Bob Hubbard passed judging. Scout Chester Anderson passed tracking and Scout Cosimo Catanzaro passed first-class cooking. Patrol Leader Gorman Bartoy is leaving for North Dakota. Scout Boyce Futhy is new junior assistant scoutmaster of the troop.

Troop 88 of the Salem Evangelical Church presented Scoutmaster Samuel Bull with a Boy Scout statuette for Christmas. He wishes to take this opportunity to thank them all for this remembrance.

South District.

Troop 34 of the Shenandoah is on a hike to Dillon's Farm today. The main feature of this hike will be the passing of outdoor tests, including cooking, fire-building, scout pace, tracking and signaling. Twenty-five scouts are scheduled to go.

Troop 160 meeting at the Immanuel Methodist Church South, performed a good turn last Saturday by assisting in the moving of articles and furniture from the old building to the new church. They also built a temporary walk around the new building. This troop has been making progress in scouting during the past months under the leadership of Scoutmaster Turk.

Troop 152, meeting at the B'nai El Temple, organized a new patrol, the Beavers, under Scout Willard Myers as patrol leader. This patrol is publishing a paper called The Beavers.

Troop 157, meeting at the Advent United Lutheran Church, is holding a Father and Sons' banquet on Jan. 18. The scouts are all busy making plans for a scout exhibit of handicraft and patrol projects. Former Scout Deputy Commissioner W. J. See is scheduled to make the address of the evening.

Troop 224 of the Nazareth Evangelical Church held an investiture ceremony last Wednesday night. The troop committee presented the troop with a troop flag. District Deputy Commissioner F. M. Underwood presented the troop charter and spoke on the idea of scouting in the community. Motion pictures of the scout circus were shown, after which refreshments were served.

Troop 158, meeting at the Holy Innocents School, formed new patrols and elected patrol leaders to serve for three months, at the last meeting. The Rattlesnake Patrol started off by winning the first scout game from the Flying Eagles and have received a patrol chest for their private records and patrol flags. Chairman of the troop committee T. M. Foley gave a brief talk to the boys and Father McAtee offered a prize for the scout bringing in the most members in the next three months.

Troop 214, meeting at the Fremont School, last Tuesday, assisted the G. A. R. in presenting the Fremont Patrons' Association with a 5x8 all-wool bunting flag and staff. After the sounding of the bugle by Troop Bugler Wippler, the flag was brought in by the troop color bearer and guard, followed by the ladies' auxiliary of William McKinley Post No. 18, escorted by a patrol of scouts which also led in the pledge of allegiance. After the ceremony was over, the scouts acted as waiters and served lunch.

Troop 198 of the St. John's Episcopal Church, commissioned Scouts Earl and Russell LaBoube, brothers, to construct in their spare time out of scraps of old lumber a replica of the Toonerville Trolley. A picture of this was run in the picture section of the Post-Dispatch recently. During the holidays the troop held an informal Christmas party for those who were in town. A number of games were played and Field Executive Shippey was present and gave the scouts a talk. Afterward, popcorn, cookies and candy were served to the troop.

Girl Scout Notes

Girl Scouts of St Louis will have the opportunity of enrolling in proficiency badge classes which have been arranged for them by the Standards Committee of the Girl Scout Council, of which Mrs D. K. Rose is chairman. Courses will be given in cooking, child care, home nursing, first aid and life saving. All registered Girl Scouts are eligible.

The cooking class held its first meeting yesterday morning in the demonstration room of the Laclede Gas Co. This course of 12 meetings, held every Saturday morning at 10 o'clock, will be given until March 31. Miss Helen Wethrell, director of the home service department, will conduct the course.

The course in child care will consist of eight meetings, beginning Thursday at 4:15 p. m., at the Barnes Nurses' Home, 416 South Kingshighway, and continuing every Thursday until March 8. The instructor is Miss Gladys Davies of Barnes Hospital. In addition to the course, the requirements of the Girl Scout badge for child care ask practical care of a little child, less than 2 years old, during a period of three months for a time equivalent to two hours daily for four weeks. The written statement from the mother of the child is to be sent to Girl Scout headquarters of St. Louis.

The first aid class, which is limited to second class Girl Scouts, 14 years old or over, will meet for eight lessons beginning tomorrow at 3:30 p. m. at the Jewish Hospital, 216 South Kingshighway. Dr. George E. Joseph will instruct this advanced group, which will meet until March 5.

Girl Scouts who are good swimmers and who are at least 12 years old are eligible to join the life-saving class, given at the Town Club, 1120 Locust street, by Miss Caroline Feuerbacher. The first meeting will be held Saturday morning from 11 to 12 o'clock. Members will bring towels, caps and 10 cents to each meeting. Suits will be furnished.

Early in February a class in home nursing of eight lessons will be given to registered Girl Scouts who are 13 years old or over, by Miss Elsie Gray of Barnes Hospital. This class will meet at 4:15 p. m. on a day to be announced later, and will be held at Barnes Nurses' Home, 416 South Kingshighway.

Mrs. Guy Oliver is commissioner of the Girl Scouts of St. Louis, and Miss Ruth Sampson is director.

READ OUR PAGE AD IN THIS PAPER IN PART 2 ON PAGE 4 BIGGEST SALE IN HISTORY

STORE OPEN MONDAY —AND— TUESDAY NIGHTS UNTIL 9 O'CLOCK

To accommodate those who cannot shop during the day.

BARNEY'S ARMY GOODS STORE 10th & WASHINGTON

Use New Sixth and Locust Sts. Escalator to Basement Economy Store and Basement Gallery

We Give and Redeem Eagle Stamps

FAMOUS-BARR CO. We Give and Redeem Eagle Stamps

OPERATED BY THE MAY COMPANY

THE MAY CO. Baltimore · THE MAY CO. Los Angeles · THE MAY CO. Denver · FAMOUS-BARR CO. St. Louis · M. O'NEIL CO. Akron · THE MAY CO. Cleveland

"Meyering" Luggage

And Other Excellent Makes at Emphatic Savings

Extraordinary Values for Those Who Are Going South... Or for Anyone Who Travels... Popular Styles of Luggage of Excellent Quality!

$50 Ensemble Sets, at..... $25

¶ Smartly styled...Meyering Hatbox and Suitcase to match...of black roebuck...gray stag or black stag...beautifully lined throughout! Quite the most correct Luggage Set.

Ensemble Sets — Usually $65 — $32.50 — A Meyering suitcase and a square hatbox to match .. in blue pig, gray or black stag and brown roebuck leathers.

Hatboxes — Usually $30 — $15 — Square or round styles .. in the more popular types... of alligator, buffalo, elephant and other leathers!

Touring Cases — Regularly $50 — $25 — Handsome, deep models..in round edge style. With extra tray. Of gray stag, black, brown, roebuck and fine Rajah leathers.

Week-End Cases — Regularly $25 — $12 — Distinctive models .. of cobra grain cowhide.. handsomely lined with double locks .. 20 in.

$18 Gladstone Cases — Well made of hand-bordered cowhide leather with convenient divided partitions. Strongly made and very serviceable..... $12.85

$7.50 Round Leather-Bound Hat Boxes $3.95

$30 Kemisuede 2-Pc. Sets, $15

Luggage Section—Sixth Floor

$35 Bridge or Junior Lamps

In a Remarkably Special Group —Monday at $18.75

¶ Soft, radiant lamplight dispels Winter's gloom and these graceful Lamps, finished in French gold plate with onyx bases and insets, are an asset to any home. Complete with shades, artistically designed and carefully made of Georgette of lovely coloring. Silk lined and interlined.

Values So Far Out of the Ordinary That Early Choice Should Be Made!

Lamp Section—Fifth Floor

Electrified! Nine Tube PRIESS RADIOS

In Handsome Console Cabinet—Regularly $435 — $249.95

¶ Super-selective! With exquisite tone quality and volume that can be regulated from a low whisper to full auditorium power with equal clarity. Simple to operate, deriving its current directly from the light socket.

This Nine-Tube Priess Set requires no aerial or ground wires.

Deferred Payments May Be Arranged

New Atwater Kent — Model 37—Offered at $88

Six-tube, one-dial set, in compactly built cabinet with self-contained mechanism. AC operated. Tubes and speaker extra.

Radio Section—Sixth Floor

Extra Large $65 RUGS Monday Only at $59

¶ Thirty choice Rugs...velvet and Axminster...woven without seams! Newest patterns of the season in colors that will form an artistic background for the furniture in a large room! Velvets are fringe trimmed; choice 11.3x12 or 9x15 foot sizes.

Fifth Floor

100-Piece Dinner Sets

Seconds of $45 Grade—Offered Monday at $29

¶ To the woman who takes delight in setting a dainty dinner table, this group offers splendid opportunity for choice at a substantial saving. 100 gracefully modeled pieces of delicate Bavarian china with coin gold covered handles...dinnerware that will give splendid service!

Two Charmingly Decorative Patterns Finished With Gold Line Edges..One Pictured

$10.95 Dinner Sets — Light weight, American Semi-porcelain...in a smartly plain shape, decorated with attractive designs...in gay colors! 42 pieces...service for 6, at $7.95

Fifth Floor

Singer Portables

Samples, Very Specially Priced Monday at $56

¶ Just eleven in this group of highly efficient, compactly built portable sewing machines, so come early to avail yourself of this special saving.

Domestic Combinations

Terms $5 Cash —Balance $5 Monthly— No Interest or Extra Charge

Regularly $95, Monday at $43

Full cabinet model that will contribute handsomely to your home furnishings. Equipped with foot-power and electric drive, Westinghouse motor and full set of attachments. Fully guaranteed.

Sixth Floor

In the Housewares Section!

$4.25 Clothes Hampers

Kitchen Cabinets

Discontinued Models Offered At a Saving of 25%

A splendid opportunity to secure one of these labor-saving pieces of kitchen furniture! Convenient and very attractive, in white, gray, oak or green finish ... fitted with white porcelain extension work table and 12 pieces of glassware. Several sizes.

Deferred Payments May Be Arranged if Desired!

Offered Monday at ... $3.24

¶ Good size for family use. Square style. Well built and nicely finished; with strong side handles and fitted cover.

$5 Baby Walkers — Regulation height with wood frame and saddle-shaped seat. Spring style; finished in mahogany effect.. $3.44

$6.15 Ash Cans — Heavy galvanized iron with corrugated sides, bottom reinforced, stand and tight cover $4.84

$1.50 Baskets — Good size; made of selected willow with wood bottom and strong end handles $1

90c Brooms — Good size, 5-sewed. Of selected broomcorn with full shoulder and finished handle 69c

$3.15 Bird Cages — Good size, with Japan finish; fully equipped $2.15

$3.25 Bird Cages — Strong steel frames with brass bottom. Well equipped $2.35

$3 Tea Kettles — Five-quart size. Of heavy white enamel Polarware. Each..... $2.24

$2.05 Dish Pans — 12-quart size. Oval shape. Of white enameled Polarware. Each... $1.45

65c Saucepans — Two-quart size. Lipped style. Of white enameled Polarware. Each.. 45c

$1.75 Food Cutters — Heavy retinned finish; with extra cutting blades. For vegetables or meats $1.29

49c Coal Hods — 15-inch size. Strongly made of heavy galvanized iron 33c

Window Refrigerators — Regularly $3. Save ice bills in cool weather. Have drop doors. Each $2

Basement Gallery

Do You Save E... If Not ... Cut...

YACHT STAMPS

¶ Do you ... exceptional... here .. eve... titles you t... a bookful m... $2 in cash ... dise? Isn't ... you should ... inant Store

Dia...

Quantity.
1 $1200 Dia...
1 $595 Dia...
1 $450 Dia...
2 $125 Dia...
1 $100 Dia...
1 $175 Dia...
3 $100 Dia...
2 $125 Dia... Rings ...
1 $200 Dia... Ring ...
2 $85 Dia... Rings ...
1 $35 Dia... Pin ...

Another Group o...

Cinderell... Suits an... Dresses

New Spring Models and... Unusual Values, at...

95

¶ Tiny tots will be adorably dr... practically too...in these ne... Suits and frocks. Of sturdy tub... rics...in gay colors...and dain... ...the Dresses are hand trim... have panties to match! The ... one-piece button-on models or ... effects...with contrasting col... cuffs! Sizes range from 3 to 6 ...

Suits an... Dresses

In Special Group...

$1.35 to $3.8...

Dainty frocks...and attractive S... tub-fast materials...in a wide ran... sirable styles...each one nicely ... ...in sizes from 2 to 6 years! ... such a decided value that you ... several!

"Specials" for Babie...

$1.50 to $4.95 Madeira Dresses, special at 95c

$1.50 Walking Dresses, special at 95c

69c First White Dresses for Ba...

$1.95 Red Star, Hemmed Diape... dozen .....

$2.95 large-size Combed Yarn Blankets .....

85c Blankets, soft fleece, in col...

59c Cotton Flannelette Wrappe... and Gowns, infants' sizes...

$1.50 Hemstitched Muslin She... 42x70-inch .....

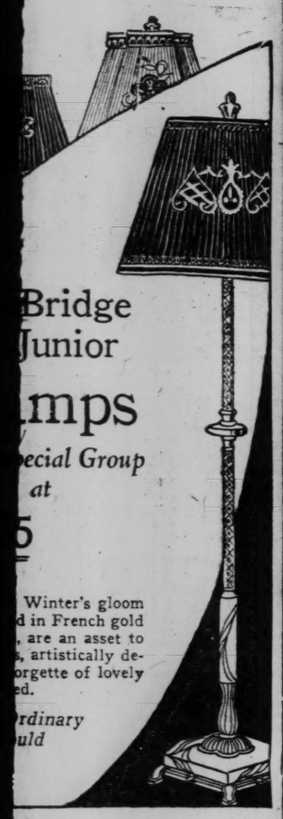
69c Hemstitched Sheets, in 36x... in. .....

29c Hemstitched Pillow Slips t...

Infants' Section—Thi...

nt Gallery

CO. We Give and Redeem Eagle Stamps



Bridge
Junior
mps
pecial Group
at
5

Winter's gloom
d in French gold
, are an asset to
s, artistically de-
orgette of lovely
ed.

rdinary
uld

Dinner Sets

of $45 Offer- ay at $29

who takes delight in setting a le, this group offers splendid op- ice at a substantial saving. 100 ed pieces of delicate Bavarian old covered handles...dinnerware endid service!

mingly Decorative Patterns Fin- h Gold Line Edges..One Pictured



Fifth Floo

Hampers

.24



ily use. uilt and ong side

$3 Tea Kettles
Five-quart size. Of heavy white enamel Polarware. Each..... $2.24

$2.05 Dish Pans
12-quart size. Oval shape. Of white enameled Polarware. Each... $1.45

65c Saucepans
Two-quart size. Lipped style. Of white enameled Polarware. Each.. 45c

$1.75 Food Cutters
Heavy retinned finish; with extra cutting blades. For vegetables or meats $1.29

49c Coal Hods
15-inch size. Strongly made of heavy galvanized iron 33c

Window Refrigerators
Regularly $3. Save ice bills in cool weather. Have drop doors. Each $2

Basement Gallery

Do You Save Eagle Stamps?

If Not . . . Cultivate the Habit!



¶ Do you know that aside from the exceptional values you always secure here .. every 10c cash purchase entitles you to an Eagle Stamp .. and a bookful may be exchanged here for $2 in cash .. or $2.50 in merchandise? Isn't this a good reason why you should shop at St. Louis' Dominant Store?

Store Hours: 9 A. M. to 5:30 P. M.—Saturday 9 A. M. to 6 P. M.—We Give and Redeem Eagle Stamps.

FAMOUS-BARR CO.

OPERATED BY THE MAY COMPANY

THE MAY CO. Baltimore · THE MAY CO. Los Angeles · THE MAY CO. Denver · FAMOUS-BARR CO. St. Louis · M. O'NEIL CO. Akron · THE MAY CO. Cleveland

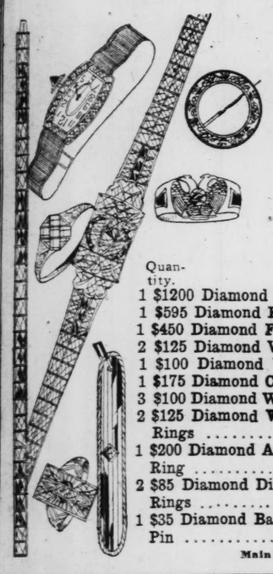
3 to 5 Yard Mill Lengths Flat Crepe

Imperfect $2.50 to $3.50 Grades, Yard at $1.69

¶ An opportunity which few home sewers will pass. These Silk Crepes are offered in mill lengths of 3 to 5 yards, and the savings to be effected will be more appreciated when the soft and lovely quality is seen. No mail or phone orders accepted.

Daylight Silk Section—Third Floor

Diamond Jewelry



In an Offering of Special Interest . . . Characteristic of St. Louis' Dominant Store . . . at Savings of . . . .

1/3

¶ Because..at all times..values are most exceptional in our Jewelry Section..a saving such as this is one which many will want to share! Beautiful pieces of platinum and white gold..exquisitely wrought by master craftsmen..and set with brilliant Diamonds. Every piece is a compelling value..and it is well to remember that best choice may be made early Monday morning!

The assortment is well diversified...the following being but a few of the many pieces included. Deferred payments may be arranged.

Quantity.
1 $1200 Diamond Flexible Bracelet at.... $800
1 $595 Diamond Flexible Bracelet.... $396.67
1 $450 Diamond Flexible Bracelet..... $300
2 $125 Diamond Wrist Watches.... $83.34
1 $100 Diamond Wrist Watch.... $66.67
1 $175 Diamond Circle Pin..... $116.67
3 $100 Diamond Wedding Rings, $66.67
2 $125 Diamond Wedding Rings $83.34
1 $200 Diamond Assembled Ring $133.34
2 $85 Diamond Dinner Rings $56.67
1 $35 Diamond Bar Pin $23.34

Main Floor



Another Group of

Cinderella Suits and Dresses

New Spring Models and Most Unusual Values, at

95¢

¶ Tiny tots will be adorably dressed and practically too...in these new "1928" Suits and frocks. Of sturdy tub-fast fabrics...in gay colors...and dainty prints ...the Dresses are hand trimmed, and have panties to match! The suits are one-piece button-on models or two-piece effects...with contrasting collars and cuffs! Sizes range from 2 to 6 years!

Suits and Dresses

In Special Groups

$1.35 to $3.85

Dainty frocks...and attractive Suits...of tub-fast materials...in a wide range of desirable styles...each one nicely trimmed ...in sizes from 2 to 6 years! Each one such a decided value that you'll want several!

"Specials" for Babies

$1.50 to $4.95 Madeira Dresses, special at ..... 95c to $2.85
$1.50 Walking Dresses, special at ..... 95c to $1.35
69c First White Dresses for Babies, 44c
$1.95 Red Star, Hemmed Diapers, dozen $1.35
$2.95 large-size Combed Yarn Blankets $1.39
85c Blankets, soft fleece, in colors, 42c
59c Cotton Flannelette Wrappers and Gowns, infants' sizes..... 42c
$1.50 Hemstitched Muslin Sheets, 42x70-inch 89c
69c Hemstitched Sheets, in 36x60-in. 39c
29c Hemstitched Pillow Slips to match, 19c

Infants' Section—Third Floor.



Clearance of Coats

Begins Monday Morning

Women's, Misses' and Extra Sizes as Well as Children's Sizes at Extreme Savings

¶ When the Store opens Monday at 9 o'clock St. Louis' keenest shoppers should be here to benefit by the regrouping of Coats...which affords remarkably advantageous choice! Select for next Winter as well as for present wear!

Women's and Misses' $59.75 to $69.75 Winter Coats

Clearing at..... $39

Several hundred stylish Coats in this group. Of soft, luxurious fabrics and sturdy novelty weaves for dress or general wear; also simulated broadtail. Trimmed with fox, squirrel or wolf in the season's approved shades, including black. Misses', regular and extra sizes.

Women's and Misses' $69.75 to $89.50 Winter Coats

Now Offered at..... $50

Very distinctive models, fashioned of Veloria, Duvbloom, Molta and Venise, with collars, cuffs, facings, pockets and some borders of such fashionable furs as lynx, beaver, badger, fitch, nutria, mountain sable and wolf. Sizes 14 to 44.

Women's and Misses' $49.75 to $59.75 Coats

$25

Dressy and sports types of soft, suede-finished or deep-nap fabrics or plush. Carefully tailored and attractively trimmed with fur. Crepe lined. Misses', regular and extra sizes.

Women's and Misses' $89.50 to $115 Coats

$65

Late models in smart straightline and wrappy effects. Popular weaves in such desirable colors as newtan, franciscan, volga and sailor blue. Handsomely fur-trimmed and silk-lined. Misses', regular and extra sizes.

Women's and Misses' $125 to $165 Coats

$95

Mostly one and two of a kind. Expertly tailored of soft woolen fabrics and luxuriously fur-trimmed. Styles of individuality and chic. Sizes for women and misses, only.

Fourth Floor

Three Groups of Children's Coats

$39.95 to $49.95 Coats

$22.50

Smart little models of cloth or velvet, prettily fur-trimmed. Many have hats and leggins to match. Sizes 1 to 6.

$25 to $35 Coats

$14.50

Velvet and cloth models in tailored or fancy styles, and desirable colors. Many with hats and leggins. Sizes 1 to 6.

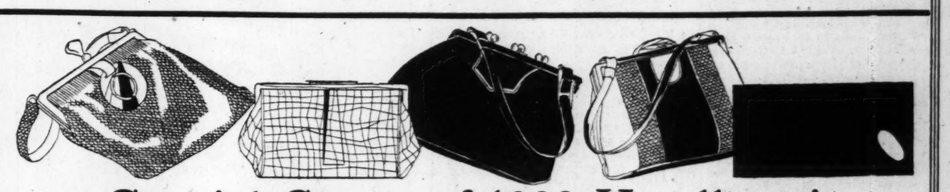
$14.95 to $22.50 Coats

$9.50

Fur-trimmed models for boys or girls. Of velvet, chinchilla and smooth-woven fabrics. Nicely tailored and beautifully trimmed.

All Children's Winter Hats and Bonnets at a Saving of 1/2

Third Floor



Special Group of 1000 Handbags!

Pouch Underarm O'Rossen Back-Strap & Other Styles

Unusual! . . . Timely! . . . Value Giving!

¶ A specially purchased group from which many will select smart Handbags for their early Spring costumes...at a saving! The assortment is varied! Bags are well made of leather morocco, galuchot, alligator or lizard grain and calf...in a wide variety of styles...and colors!

$2.95

Each One Equipped With Coin Purse and Mirror!

Handbag Section—Main Floor

$9 to $12 Compacts

In a Special Offering Beginning Monday . . . at

$7.85



¶ An unusual opportunity for an unusual saving on Compacts...by Poirette! Combining brassiere and corset in one garment...it is designed to reduce the figure measurement from 2 to 4 inches! Fashioned of mercerized knitted elastic...with silk jersey tops! Broken sizes!

$7.50 to $10.00 Corsettes

$5.00

Samples .. of such well known makes as Lily of France, Duosette, Warner, NemoFlex and Bien Jolie! All beautifully made .. of handsome fabrics! Slightly soiled. Not all sizes in all styles!

$3.50 to $5.00 Corsettes

$2.65

Bonita Corsettes .. in new style models ..of handsome brocade combined with deep sections of elastic. Some models with jersey tops. All are the hooked side style.. very well made!

Corset Salon—Third Floor



New Washable Silk Frocks

Ideal for Early Spring . . . and All-Summer Wear . . . Charmingly Styled . . . Very Attractive Values, too, at

Crepe de Chine Broadcloth and Silk in Lovely Spring Shades

¶ Frocks of the type which finds such an important place in wardrobes of particular women and misses! The styling and workmanship are in keeping with the excellent quality of the materials...featuring long or short sleeves, generous hem allowances...becoming necklines, and clever new uses of pleats and tucks! The colors are delightful, too...pea green... soft blue, warm red...and orange...in striped or patterned effects...sunfast...and tubfast.

$8.95

Sizes Range From 16 to 46

Housedress Section—Third Floor

Grover Shoes

Regularly $8 to $10— Offered Monday . . . at $6.85

¶ This is a most noteworthy saving on these excellent Shoes... and one which will compel early choice...for thousands in St. Louis know the merits of Grover Shoes! Included are pumps, Oxfords, straps and ties...in the season's more approved styles! Expertly made...of patent leather...black kid, black satin and tan calfskin!

All sizes...but not every size in every style!

Shoe Section—Second Floor

ADVERTISEMENT

ANOTHER SLEEPLESS NIGHT

You go to bed dog-tired but still no sleep, no real rest. Morning finds you a rag. One of the first effects of a poisoned system is "nerves"—restless, sleepless nights. The whole thing is traceable to our modern habits of life which put too great a burden on our vital organs, especially the liver.

The liver becoming "dead" or sluggish fails to remove the toxic poisons from the blood, which then poisons the system, weakening stomach, kidneys and heart, causing high blood pressure and undermining health in general.

It is universally recognized that occasionally the liver needs a little help. Nothing is better for this, say medical men, than ox gall. Ox gall is a great natural stimulant for the human liver, promoting its normal active functioning so essential to real health. Dioxol tablets are genuine ox gall in dainty and tasteless form, each tablet representing 10 drops of pure ox gall. To be sure of getting the genuine ox gall, be sure of getting Dioxol. They cost less than 2c each at good druggists, and a few bring new days.

10 Lbs. Pure C&H CANE SUGAR 53c
Sold With $1.00 Other Goods

The Coffee and Tea Business Is Our BUSINESS

COUSINS BEST—Pound	53c
FINE GUATEMALA—Pound	48c
OUR FRENCH—Pound	42c
GOOD SWEET DRINKER—3 pounds	$1
RUSSIAN CARAVAN TEA—Pound	80c
CANE AND MAPLE SYRUP—One full pint jug	25c
OUR PIE FILLERS—Make 'em quick. (7 kinds.) Pkg.	25c

IDAHO HONEY
1-Pound Jar 30c 5-Pound Pail $1.25
Guaranteed Pure

FRESH-GROUND PEANUT BUTTER—Pound	25c
5-LB. BOX FREE-RUNNING SALT	10c
1 LB. PURE DUTCH COCOA And 50c Eagle Stamps	25c

And $2.00 Eagle Stamps.
Don't Carry It—Just Phone and We Will Deliver It to You. City Delivery.
GEO. COUSINS TEA CO.
4 SOUTH BROADWAY
Order by Phone—MAin 2551-3552

ADVERTISEMENT

YOU CAN'T STARVE AND BE STRONG
The theory of rigid "diet" in treating
DIABETES
is like expecting an automobile to run without gasoline. My book, "Eat and Get Well," telling how to stop this useless starving and gradually eat the food you need will be sent free, postpaid, to any sufferer of diabetes. Write M. Richartz, Dept. 28, 220 W. 42nd St., New York.

FORESTRY MEETINGS HERE IN FEBRUARY

American and Missouri Associations to Hold Sessions, Open to Public, at Same Time.

The American Forestry Association will hold its annual meeting in St. Louis, Feb. 17 and 18, the first time in the Middle West. The annual meeting of the Missouri Forestry Association will be held at the same time, and Dr. Herman von Schrenk, president of the Missouri Association, will preside at all sessions, which will be held at Hotel Statler. Mayor Miller, as honorary chairman, will deliver the address of welcome.

There will be a banquet Friday evening, Feb. 17, at which Senator Harry B. Hawes will preside. Among speakers at the various sessions will be former Gov. Gifford Pinchot of Pennsylvania, former Gov. Frank O. Lowden of Illinois, Charles Nagel, chairman of the Business Men's Commission on Agriculture; L. W. Baldwin, president of the Missouri Pacific Railroad; Miss Martha Berry, founder of the Berry Schools of Georgia; Dr. Ralph Morgan, president of Antioch College; Col. William B. Greeley, chief of the United States Forest Service; Judge Jacob M. Dickinson of New York, president of the Izaak Walton League of America, and representatives of lumber companies, railroads, forestry publications and paper companies.

Forests and industry, the Mississippi Valley conservation problems, public education in forest fire prevention and timber growing, and the railroads' interest in forests will be subjects at the various sessions, all of which will be open to the public.

RESERVE OFFICERS' TRAINING

Instructors to Speak at Armory Tomorrow Night.

The third of a series of conferences in connection with the training of reserve officers will be held by instructors from the command and general staff school of Fort Leavenworth, Kan., tomorrow night at 8:15 o'clock in the main hall of the 138th Infantry Armory, 220 South Grand boulevard. The conference will be conducted by Maj. C. W. Russell of the Air Corps, Fort Leavenworth, who will talk on "Air Force: Its Possibilities in Warfare and Its Aid to Ground Troops in Observation, Fire, and Maintenance Liaison."

Preliminary meetings for unit training will be held from 7 to 8 p. m. at the St. Louis University Medical School, 1408 South Grand boulevard. Anyone interested in the defense act of 1920 or the Reserve Corps may attend. Gen. Harry A. Smith of Fort Omaha, commander of the Seventh Corps Area, which includes Missouri, will be present.

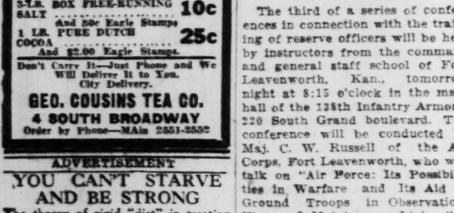
LOFTIS BROS. & CO. Est'd 1858
The Old Reliable Credit Jewelers—Largest in the World
717 Olive Street
DIAMOND IMPORTERS SELLING DIRECT TO THE PUBLIC

DIAMONDS WATCHES
CASH OR CREDIT

Clearance Values on Credit

Visit our January Clearance Sale and see the many remarkable values we are offering in fine Diamonds, Watches, Silverware, assorted Jewelry and Giftwares of every description. Prices greatly reduced in order to move these items before inventory. Special reductions on all items shown in this ad. Convenient credit terms on every purchase. NO MONEY DOWN.

Four Special Values in Solid 18-k. White Gold Rings Set With Brilliant Blue White Diamonds



"Lillian" Diamond Ring $37.50 $1.00 a Week
"Grace" Diamond Ring $100 $2.50 a Week
"Lorha" Diamond Ring $50 $1.25 a Week
"Dixie" Diamond Ring $75 $1.75 a Week



White Gold Wrist Watch
Small rectangular Wrist Watch, with solid 14-k. white gold case, hand engraved. Fitted with reliable 15-jewel movement $35
$1.00 a Week
Many other styles at $10.65, $15, $18.75, $22.50, $25, $27.50 and up. Diamond Set Wrist Watches at All Prices Up to $2000.



Elgin Strap Watch
White gold filled 20-year quality engraved case. High-grade Elgin movement. Luminous numerals and hands. Leather strap and gold filled buckle $24.50
$1.00 a Week

See Our Store Windows for Special Bargains
Watches repaired; all work guaranteed. Diamonds remounted. Old jewelry repaired and remodeled. Old style wedding rings modernized. Lowest prices. Call or write for catalog 905. Phone MAin 0546 or 0547 and salesman will call.
OPEN MONDAYS AND SATURDAYS UNTIL 9:30 P. M.
OTHER DAYS TILL 6:30.



Bigger and Better Than Ever

Beginning at 8 O'Clock Monday . . . the Selection of the Maker's Entire Surplus of Our Own

Society Brand Suits & Overcoats

3600 Suits and 1800 Overcoats . . . In New Models for Young Men

$45 $50 $60 $65 to $

Unrestricted Choice of the Entire Assortment at the Im

$3

The 1800 Overcoats

Reveal the characteristic Society Brand excellence of tailoring . . . in ulsters, raglans, boxcoats, form-tracing and college styles . . . Conservative and dressy effects . . . in single and double breasted models . . including:

COMMODORE
BROADWAY
MAYFAIR
CHIEF
SAVOY
ROYCE
—and others

• • •

Alteration Charges

A small charge, covering the tailor's time . . . will be made for extensive alterations! Shortening or lengthening trousers or sleeves will be done without charge as usual.

¶ Society Brand Clothes need no introduction to the men and y Louis! Men who have worn them i . . . and particularly men ed our Society Brand sales of previo . . . will set aside all oth here Monday morning at 8 o'clock . . s event begins. If you Society Brand Clothes, this opportu particularly appeal to y know their countless good qualities. are the savings that th that have ever responded to similar nts from our Men's Clot should be in attendance at the ope doors. Just stop and thin 3600 of the finest Suits, and this year, n, 1800 Society Brand Fi cluded for your choosing. When you you will instantly realiz derful the values really are and you no hesitancy to select b Overcoat. Many will want three or s, as we experienced in

Many of These Society Brand of Medium Weight . . . for Spring Wear. The Overco Heavy and Medium rics. There Are Plenty of Plain Oxfords . . . in Suits an

Quality Clothes of the type that men o not only demand but will be following season, as well as for presen correctly styled, expertly han selected, imported and domestic woo nicest patterns, weaves an

Society Brand Clothes So e Exclusively in

The Clothing Section Will Open for This Event Monday, at . . . . . 8 A.M.
Sharp

Enabli Make S fore G Places

FAMOUS BAR

We Give and m Eagle Sta

Bigger and Better Than Ever!

O'Clock Monday... the Semi-Annual Sale of ire Surplus Our Own Regular Stock of

ciety Brand s & Overcoats

oats . . . In Newest Models for Young Men and Men Who Stay Young!

o $60 to $85 Values

e of the Entire Garment at the Impressively Low Price of

$33

Brand Clothes need no special introduction to the men and young men of St. Louis. Men who have worn them in the past . . . and particularly men who have attended Society Brand sales of previous years . . . will set aside all other plans and be here Monday morning at 8 o'clock . . . when the event begins. If you have never worn Society Brand Clothes, this opportunity will particularly appeal to you . . . To get to know their countless good qualities. See here are the savings that the largest crowds ever responded to similar announcements from our Men's Clothing Department have in attendance at the opening doors. Just stop and think what it means! Here are finest Suits, and this year, more than 1800 Society Brand Fine Overcoats in your choosing. When you see them you will instantly realize how very wonderful values really are and you will have no hesitancy to select both a Suit and an Overcoat. Many will want three or four, as we experienced in previous sales.

Suits of These Society Brand Suits of Medium Weight . . . Appropriate for Spring Wear. The Overcoats of Heavy and Medium Weight Fabrics. There Are Plenty of Plain Blues . . . Oxfords . . . in Suits and Overcoats.

Clothes of the type that men of good taste not only demand but will be wanting for the coming season, as well as for present wear. Correctly styled, expertly hand-tailored, from fine, imported and domestic woolens. Choicest patterns, weaves and color effects!

Society Brand Clothes Sold Exclusively in St. Louis

Nothing Sec- ll Open for ent Monday, ... 8 A.M.

Seventh Floor

Enabling Men to Make Selections Before Going to Their Places of Business



The 3600 Suits

All of the latest single and double breasted models are included in this offering... College styles for the young man.. and more conservative models for the older business man. Many are silk-lined. The models include:

CORNELL
POOLE
REGENT
BOULEVARD
DUNLIN
HARVARD
—and others

• •

Quick Access to Clothing Section

The escalator at Seventh and Olive Entrance...or the elevators on Sixth Street, Seventh Street or Olive Street will quickly carry you to the Men's Clothing Section on the Second Floor!

MOUSBARR CO.

We Give and Redeem Eagle Stamps

LEAGUE OF WOMEN VOTERS' SPEAKER TO DISCUSS POWER

Mrs. Harris T. Baldwin of Washington Will Tell of Muscle Shoals Jan. 25.

Electric power will be discussed by Mrs. Harris T. Baldwin of Washington, national chairman of the Living Costs Committee of the League of Women Voters, in a meeting of the St. Louis League at the Forest Park Hotel at 3 p. m., Jan. 25. Mrs. Baldwin has studied the Muscle Shoals power development for the League.

The St. Louis league has been urging radio fans to tune in at 7 p. m. Tuesday on the third of a series of "voters' programs" sponsored by the League of Women Voters. Charles D. Hilles, vice chairman of the Republican National Committee, and Franklin D. Roosevelt, Assistant Secretary of the Navy under President Wilson, will be the speakers. The program will be broadcast from station WEAF, New York City.

PLANE CURES WHOOPING COUGH

German Physician Tells of Experiment With Two Children.

By the Associated Press.

BERLIN, Jan. 14.—Air flights are likely to become the prescribed treatment for whooping cough if the cures in the air recorded by Dr. A. Kettner in the Medizinische Welt are repeated frequently.

The cases of hooping cough in question concerned two sisters, 7 and 9 years old, respectively, whose father is the owner of an airplane. After consulting Dr. Kettner, the attending physicion, the father took to the air with his little girls, ascending to an altitude of 2000 meters. The experiment was repeated in a few days. The first flight had sufficed to cure the two girls completely, whereas their younger sister, 1 year old, who was suffering from the same malady but who was not taken along on the aerial trip, could be cured only after long and tedious treatment with repeated injections.

NEGRO IN INDUSTRY WEEK

Mayor Miller, in indorsing "Negro in Industry Week," which will be observed in St. Louis beginning today, advocated the employment of the Negro in industry wherever possible. In pointing out that there are more than 105,000 Negroes here, comprising about one ninth of the city's population, Mayor Miller praised the Negro as a capable and efficient workman.

"Negro in Industry Week," which will be observed commencing today, has as its aim the improvement of the industrial conditions of Negroes in St. Louis.

Lonsdale to Address Doctors.

The St. Louis Medical Society will entertain the St. Louis Dental Society at a meeting at the medical society building, 3839 Lindell boulevard, Tuesday evening. John G. Lonsdale, president of the National Bank of Commerce, will speak on "The Professional Man and His Finances." A dinner will be served.

ADVERTISEMENT

IF KIDNEYS ACT BAD TAKE SALTS

Says Backache Often Means You Have Not Been Drinking Enough Water.

When you wake up with backache and dull misery in the kidney region it may mean you have been eating foods which create acids, says a well-known authority. An excess of such acids overworks the kidneys in their effort to filter it from the blood and they become sort of paralyzed and loggy. When your kidneys get sluggish and clog you must relieve them, like you relieve your bowels, removing all the body's urinous waste, else you have backache, sick headache, dizzy spells; your stomach sours, tongue is coated, and when the weather is bad you have rheumatic twinges. The urine is cloudy, full of sediment, channels often get sore, water scalds and you are obliged to seek relief two or three times during the night.

Either consult a good reliable physician at once or get from your pharmacist about four ounces of Jad Salts; take a tablespoonful in a glass of water before breakfast for a few days and your kidneys may then act fine. This famous salts is made from the acid of grapes and lemon juice, combined with lithia, and has been used for years to help clean and stimulate sluggish kidneys, also to neutralize acids in the system, so they no longer irritate, thus often relieving bladder weakness.

Jad Salts is inexpensive, cannot injure and makes a delightful, effervescent lithia-water drink. Drink lots of soft water.

KLOSET K KLEAN K

GET IT AT YOUR DEALER'S

"He has KLOSET KLEAN because he knows it's best for cleaning closets, bowls, etc. No scrubbing. Just sprinkle a little in bowl—in a jiffy the bowl is clean and odorless."

—25c the can

THE CHAMBERLAIN CO. PITTSBURGH, PA.

ADVERTISEMENT

PILES CURED OR COSTS YOU NOTHING

Any sufferer from piles—no matter how long standing, can be quickly healed without risking a penny. Just write and I will send you a combination home treatment absolutely FREE. If satisfied send $1, otherwise you owe absolutely nothing.

W. R. DARLINGTON, 582 Kure Bldg. Kansas City, Mo.

Relief from Gas Stomach Pains and Dizziness

Your Money Back If You Are Not Helped

THE DOCTORS tell us that 90 per cent of all sickness is due to stomach and bowel troubles. If you suffer from gas, pains in the stomach or bowels, dizziness, nausea, constipation or torpid liver; if you have no appetite, can't sleep, and are nervous and all run down, you are very likely to contract some serious, if not fatal, illness. What you need to bring yourself back to health is a real stomach corrective like Tanlac.



If You Are Nervous, Weak, Run-Down from Stomach Trouble, Just Try Tanlac!

To have plenty of "pep" and ambition, and the ability to do a big day's work and feel "like a two-year-old" at night, you must eat three good meals a day, relish your food, and properly digest it. If you can't eat, can't sleep, can't work, just take a teaspoonful of Tanlac after meals.

Tanlac is a wonderful relief for gas, pains in the stomach and bowels, constipation and nausea. It helps you digest your food, gain strength and weight. It contains no mineral drugs. It is made of roots, barks and herbs—nature's own medicines for the sick. The cost is less than 2 cents a dose. Get a bottle from your druggist and begin to take it right away. Your money back if it doesn't help you.

Read What Other Sufferers Say About Tanlac:

Mr. T. H. Bayes, 624 College St., Springfield, Mo.: "After everything had failed us, along came Tanlac and easily and quickly ended 20 years' stomach suffering for my wife. She eats everything now—from sausage to sauerkraut. She has gained 21 pounds and has plenty of vim and energy."

Mr. Herbert Jones of 202 London Av., Lexington, Ky.: "I suffered constantly from bad headaches, constipation and rheumatism. I was losing weight and sleeping poorly. After taking Tanlac two weeks I felt better than in months! Now I can do a full day's work with greatest ease."

Mrs. J. M. Routh of 1200 W. 14th St., Sedalia, Mo.: "For 15 years I suffered from stomach trouble; also constipation, dizzy spells and nervous headaches. After two bottles of Tanlac I ate more and enjoyed my food. It relieved me of the headaches and dizziness and I gained weight."

Tanlac

52 MILLION BOTTLES USED

Marvelettes
$2.50 to $3.50 Kinds $1.95
Sample models in newest styles. Of white, pink or peach brocade, combined with elastic. Medium and long models. Lightly boned.
Basement Economy Store

Women's Gloves
88c Kind, Pair 55c
Made of washable chamois suede fabric with novelty cuffs in flare or turn-back styles. Many desirable shades and good range of sizes.
Basement Economy Store

We Give and Redeem Eagle Stamps

FAMOUS-BARR CO.

BASEMENT ECONOMY STORE NEWS

Use the New Escalator at Sixth and Locust Sts.—Direct to Basement Economy Store

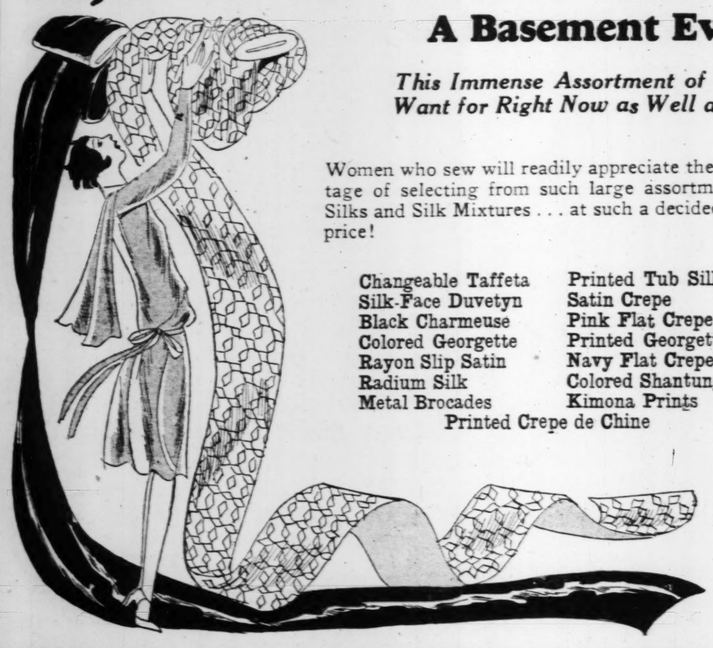
Costume Slips
Regularly $1.95 ..... $1.39
Full cut and well made of heavy quality lustrous Baronet. In a wide assortment of colors. Neatly fitting and very serviceable. Sizes 34 to 44.
Basement Economy Store

New Handbags
Regularly $1.65 ..... 98c
Women's Keratol Purses in popular colors. Pouch and under-arm styles. Well made, neatly lined and fitted with mirrors.
Basement Economy Store

8,000 Yards of $1.49 to $1.98 Silks

A Basement Event That Starts at 9 O'Clock Monday

This Immense Assortment of Silk .... Silk-Mixed and Rayon-Mixed Fabrics Includes Kinds You'll Want for Right Now as Well as for Early Spring .... All at Savings That Are Indeed Extraordinary!



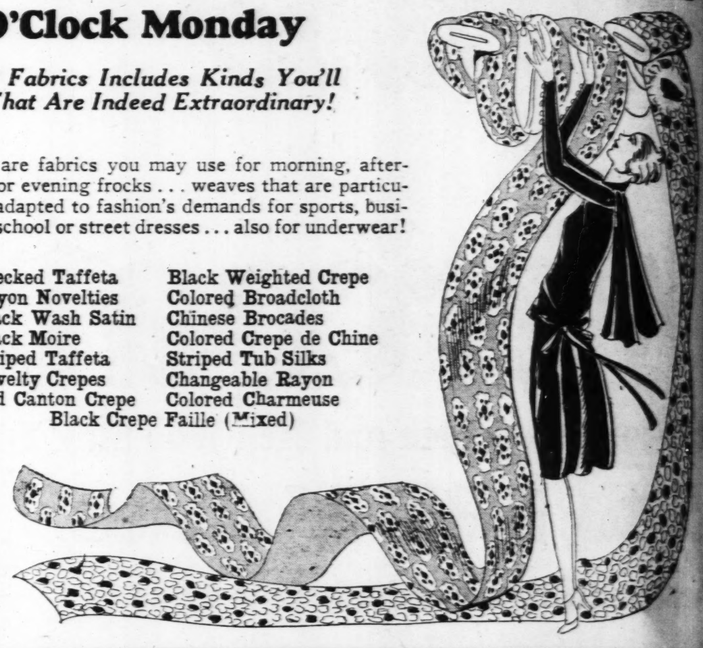
Women who sew will readily appreciate the advantage of selecting from such large assortments of Silks and Silk Mixtures ... at such a decidedly low price!

Changeable Taffeta
Silk-Face Duvetyn
Black Charmeuse
Colored Georgette
Rayon Slip Satin
Radium Silk
Metal Brocades
Printed Tub Silks
Satin Crepe
Pink Flat Crepe
Printed Georgette
Navy Flat Crepe
Colored Shantung
Kimona Prints
Printed Crepe de Chine

$1.00

Here are fabrics you may use for morning, afternoon or evening frocks ... weaves that are particularly adapted to fashion's demands for sports, business, school or street dresses ... also for underwear!

Checked Taffeta
Rayon Novelties
Black Wash Satin
Black Moire
Striped Taffeta
Novelty Crepes
Red Canton Crepe
Black Weighted Crepe
Colored Broadcloth
Chinese Brocades
Colored Crepe de Chine
Striped Tub Silks
Changeable Rayon
Colored Charmeuse
Black Crepe Faille (Mixed)



$2.50 Washable Crepe

A very heavy quality washable crepe...40 inches wide...in twenty-six of the most approved colors... as well as black and white! All-silk...and pure-dyed...it is suitable for dresses and lingerie...as well as for children's wear $1.49

Basement Economy Store

Another Big Event That Starts Monday Morning in the Basement Economy Store! An Offering of

1500 Spring Dresses

Charmingly Styled ... $10.00 to $12.50 Values, at $6.85

Women's Sizes, 36 to 44
Extra Sizes, 46 to 50
Misses' Sizes, 14 to 20
Half Sizes, 16½ to 26½

A Saving Opportunity That Should Throng the Basement Dress Section



Only a very special purchase enables us to offer frocks of this type ... at such an exceedingly moderate price ... and you'll find it decidedly worth your while to participate to the extent of selecting one ... two or three models ... for present ... and early Spring wear! The styles are new ... including pleated, belted and tailored styles ... Some two piece...and two-tone frocks ..smartly ornamented, frilled or draped ... in smart ... and interesting effect for every type!

Such popular materials as flat crepe, Georgette, Canton crepe, Romanette crepe, and crepe satin ...alone, or in charming combinations are offered in red, rose bisque, new blue, cocoa, new green, new tan, gray, navy and black! The assortment is so varied that satisfactory selection is assured.

Come When the Selling Starts at 9 A. M.

Basement Economy Store

70x80 Plaid Blankets
$5.49 grade. Woven of soft wool and cotton in block plaids of rose, blue, gold, tan and orchid. Bound with cotton sateen $4.68
Basement Economy Store

81x90 Bed Sheets
$2.59 grade. Alexander make; seamless bleached Sheets, with deep hems. Of splendid wearing quality $1.25
Basement Economy Store



Women's Footwear
Factory Rejects, Special $1.95
Oxfords, Straps, Colonials, and Cut-Outs in patent, satin, blonde, tan and brown kid; high or low heels. Sizes 3 to 8.
Basement Economy Store

81x108 Bedspreads
Seconds of $2.50 grade; Alhambra Spreads, in rose, blue and gold, with scalloped edges $1.88
Basement Economy Store

32-Inch Alida Prints
49c grade. Guaranteed fast-color. In dainty chintz effects, for children's or women's wash frocks; yard... 29c
Basement Economy Store

Men's Trousers



$3.85 to $4.50 Kinds
$2.98
Well tailored of wool and wool mixed cheviots and cassimeres, in various colors and patterns. Sizes 29 to 50.
Basement Economy Store

Silver-Bleach Cloths
$5.50 pure linen 64x64-inch Tablecloths in pleasing patterns. Nicely hemstitched $3.98
Basement Economy Store

30-In. Dress Ginghams
Mill remnants of 20c grade. Durable quality in plaids, checks and plain colors. Yard 12½c
Basement Economy Store

$2.50 Voile Curtains
In popular beige tint. Neatly hemstitched and finished with rayon lace edge. Full width by 2¾ yards long. Pair $1.19
Basement Economy Store

Ruffled Curtains
$3 value. Of good quality cream-tinted voile with self and colored ruffles. Valance and tie-backs to match. 2¾ yards long. Pair $1.77
Basement Economy Store

Spring Hats
Special, at $2.00



Advance styles for misses and matrons in failles, taffetas, belting and straw combinations. In the new shades for Spring.
Basement Economy Store

Children's Dresses
$2.95 to $3.95 kinds. Clever styles. Of imported English prints and broadcloths; chosen from our better lines. Sizes 2 to 6 ..... $1.95
Basement Economy Store

Rayon Underwear
Seconds of $1 grade. Plain and fancy chemises. Also bloomers with reinforced gussets. Regular and extra sizes 79c
Basement Economy Store

Women's Hosiery
Regularly $1.00 Pair
65c



Mock-fashioned of pure thread silk or silk and rayon with lisle tops and reinforced feet. In black and colors.
Basement Economy Store

$47.50 Seamless Rugs
9x12 Axminster Rugs, woven of pure wool yarns in floral and neat allover patterns or plain centers $32.45
Basement Economy Store

Printed Linoleum
Seconds of $1.05 grade. Four yards wide with heavy burlap back. In neat block, tile and allover patterns. Square yard 79c
Basement Economy Store

Everfast
Special
Monday, Tuesday
In a choice variety checks. Regularly 69c
Infants' Sh



Sale—Boy
Pure Linen and P
Offering $2.50, $3 and $3.50 Suits fo
Sizes
QUALITY is the foremo style and tailoring, eve making instantly classes t
Two Styles —Oliver T style suit plain broadcloths. Fancy linen Sport neck and elbow sleeves.
The Colors Are Gr
Boys' Cloth

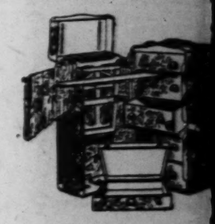
January S
Feature At Special P
Linen
$4.50 Size 70x70-In.
22x22-Inch Na
PATTERN Tablecloths med. Attractive floral wives will appreciate the cloths.

Pattern Cloths At $4.95
Bleached linen damask Ta blecloths in floral patterns Size 70x106 inches.

Table Damask $1.00 Yard
Bleached linen Table Dam ask in floral patterns. inches wide.

Bath Towels 69c Each
Extra-large Turkish Bath Towels in white. Size 26x5 inches.
Linen Sh

January Sa
Continues With for T
Wardr



$55 Wardrobe Trunk $39.75
Vandervoort Special Tru of round-edge constructio Separate shoe and hat compa ments, dust curtain, laund bag, ironing board and ir holder. Fitted with rollers easy opening and closing.

Dress Trunks
Regularly $20 and $21.50
$15.75
Substantially built Trunk round-edge construction. T trays. Sizes 36 and 39 inch

Automobil
This Case is constructed very light in weight and suit either men or women.
Vandervoort's La

New Handbags

Regularly $1.65..... **98c**

Women's Keratol Purses in popular colors. Pouch and under-arm styles. Well made, neatly lined and fitted with mirrors.

Basement Economy Store

Silks



$2.50 Voile Curtains

In popular beige tint. Neatly hemstitched and finished with rayon lace edge. Full width by 2¼ yards long. Pair..... **$1.19**

Basement Economy Store

Ruffled Curtains

$3 value. Of good quality cream-tinted voile with self and colored ruffles. Valance and tie-backs to match. 2¼ yards long. Pair **$1.77**

Basement Economy Store

Spring Hats

Special, at

$2.00



Advance styles for misses and matrons in failles, taffetas, belting and straw combinations. In the new shades for Spring.

Basement Economy Store

Children's Dresses

$2.95 to $3.95 kinds. Clever styles. Of imported English prints and broadcloths; chosen from our better lines. Sizes 2 to 6..... **$1.95**

Basement Economy Store

Rayon Underwear

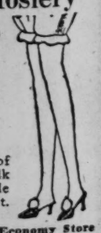
Seconds of $1 grade. Plain and fancy chemises. Also bloomers with reinforced gussets. Regular and extra sizes..... **79c**

Basement Economy Store

Women's Hosiery

Regularly $1.00 Pair

65c



Mock-fashioned of pure thread silk or silk and rayon with lisle tops and reinforced feet. In black and colors.

Basement Economy Store

$47.50 Seamless Rugs

9x12 Axminster Rugs, woven of pure wool yarns in floral and neat allover patterns or plain centers..... **$32.45**

Basement Economy Store

Printed Linoleum

Seconds of $1.05 grade. Four yards wide with heavy burlap back. In neat block, tile and allover patterns. Square yard..... **79c**

Basement Economy Store

Everfast Gingham

Special

Monday, Tuesday and Wednesday, Only

In a choice variety of solid colors and checks. Regularly 69c yard. Special, **59c**

Infants' Shop—Third Floor.

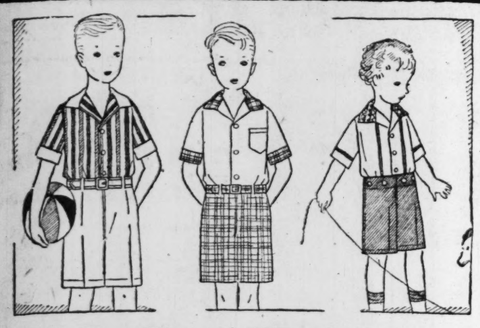
Scruggs-Vandervoort-Barney

Hours of Business: Daily 9:00 to 5:30—Saturday 9:00 to 6:00 *Olive and Locust, From Ninth to Tenth*

Cedar Chest Special

Solid walnut and walnut finished Chests, in console and period styles, lined with genuine Tennessee red cedar. In five groups, priced from $59.50 down to **$22.50**

Drapery Shop—Fourth Floor.



Sale—Boys' Wash Suits

Pure Linen and Broadcloth—A Special Purchase

Offering $2.50, $3 and $3.50 Suits for **$1.95**

Sizes 3 Years to 10

QUALITY is the foremost factor. Their excellent fabric, style and tailoring, even to the minutest detail in their making instantly classes them as superior Suits.

Two Styles—Oliver Twist, button-on style and the Flapper style suit with belt. Shown in plain linens and plain broadcloths. Fancy linens with top plain—or just the opposite. Sport neck and elbow sleeves.

The Colors Are Grays, White, Tans, Green

Boys' Clothing—Second Floor.

January Sale of Linens

Features New Items At Special Prices for Monday

Linen Tablecloths

$4.50	$5.50	$6.50
Size 70x70-In.	Size 70x88-In.	Size 70x108-In.

22x22-Inch Napkins, Dozen, $4.95

PATTERN Tablecloths of silver bleach linen neatly hemmed. Attractive floral and conventional designs. Housewives will appreciate the excellent quality of these Tablecloths.

Pattern Cloths At $4.95
Bleached linen damask Tablecloths in floral patterns. Size 70x106 inches.

Table Damask $1.00 Yard
Bleached linen Table Damask in floral patterns. 40 inches wide.

Bath Towels 69c Each
Extra-large Turkish Bath Towels in white. Size 26x52 inches.

Bath Towels 25c Each
Heavy quality Turkish Bath Towels with blue, pink or yellow borders. Size 20x40 inches.

Glass Cloths *39c Each* **$4.50 Dozen**
Hemmed linen Glass Cloths in blue checks. Size 20x30 inches.

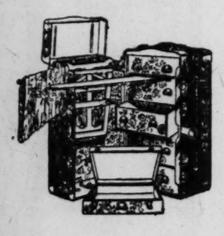
Huck Towels 50c Each
Hemstitched linen Huck Towels with monogram spacing in border.

Linen Shop—Second Floor.

January Sale of Luggage

Continues With Extraordinary Values for This Week

Wardrobe Trunk



Regularly $45, at **$33.75**

This Wardrobe Trunk, designed to our own specifications, is especially well constructed and is equipped with latest conveniences.

$26.50 and $27.50 Dress Trunks
Full-size Packing Trunks in 36 and 39 inch sizes..... **$19.75**

$55 Wardrobe Trunks $39.75
Vandervoort Special Trunk of round-edge construction. Separate shoe and hat compartments, dust curtain, laundry bag, ironing board and iron holder. Fitted with rollers for easy opening and closing.

Dress Trunks *Regularly $20 and $21.50* **$15.75**
Substantially built Trunk of round-edge construction. Two trays. Sizes 36 and 39 inches.

Hatboxes *Regularly $7.50 and $8.50* **$4.95**
Black enamel and long Dupont fibercoid boxes in the round style. 18-inch size.

Week-End Cases *Regularly $12.50 and $13* **$9.75**
Large black enamel Cases for motor and steamer travel. Well reinforced and fitted with extra deep tray. 26, 28 and 30 inch sizes.

Automobile Wardrobe Case
This Case is constructed on wood frame, covered with fabrikoid, very light in weight and suitable for either men or women. **$10.75**

Vandervoort's Luggage Shop—Second Floor.

Clearance—Living-Room Furniture

Hundreds of Pieces Reduced—Some as Much as ½

TWO-PIECE SUITE—Walnut-finished hardwood, carved frame, all wearable parts in mohair, damask on reverse side of cushion. Regularly $225 for $169

TWO-PIECE SUITES—Solid mahogany frame, carved, upholstered in small figured Jacquard velour. Regularly $195 for $139

HAND-CARVED FIRESIDE BENCH—Covered in fine tinsel damask. Regularly $125 for $59

TWO-PIECE LIVING-ROOM SUITES—Solid mahogany frame, carved, covered in mohair, tapestry on reverse side of cushion. Regularly $235 for $175

DECORATED DAY-BEDS—Choice of two colors, cretonne covered pad. Regularly $89 for $65

ROCKERS—Upholstered seat and back in attractive pattern of Jacquard velour. Regularly $26.50 for $19.75 Chair to match, if desired.

CHAIRS—Solid walnut frame, cane seat and back, wing type. Regularly $17.50 for $11.75 Same chair may be had with a pad seat and valance on back for $15.50

KIDNEY SHAPE MAHOGANY DESK TABLE—Regularly $102 for $55

TWO-PIECE SUITES—Sofa and club chair. Regularly $139 for $98 Wing Chair to match this suite $35

Mfgs. Samples—Bedroom Furniture

And Discontinued Patterns at Savings of ⅓ to ½

TWO-PIECE SUITE—Dresser and full size bed with butt walnut veneers on hardwood decorated. Regularly $195 for $94

THREE-PIECE SUITE—Dresser, full-size bed and chest of drawers. Regularly $275 for $135

MAHOGANY VENEERED DRESSER—52-inch top fitted with plate glass top. Regularly $175 for $75

VANITY DRESSER of hardwood with mahogany veneers. Fitted with plate glass top. Regularly $175 for $75

DRESSING TABLE BENCH of hardwood finished walnut. Regularly $7.50 for $3.95

TWIN BEDS, CHEST OF DRAWERS AND DRESSER of hardwood with decorated walnut veneers. Regularly $266 for $175

ODD DRESSERS—Choice of walnut or mahogany veneers on hardwood. 38-inch top $27.50

DRESSERS of hardwood with walnut veneers. 50-inch top. Regularly $115 for $69

CHEST OF DRAWERS of hardwood with walnut veneers. Four large drawers and three small ones. 38 inch. Regularly $79.00 for $42.50

Mfgs. Samples—Reed and Fiber

Suites and Odd Pieces Priced About One-Half for Clearance

SETTEE, ROCKER and CHAIR of reed with seats and backs upholstered in cretonne. Removable spring cushions. Regularly $65.00 for $29.50

FIBER SETTEE, Chair and Rocker, with seats and backs upholstered in cretonne. Regularly $61.00 for $27.50

Odd Settee
Of fiber with cretonne upholstery. Regularly $27.00 for **$15.50**

FIBER SETTEE, Chair, Rocker and Table to match, with cretonne upholstery. Removable spring cushions. Regularly $152.00 for $69.00

REED SUITE of two pieces decorated in gray, red and green. Cretonne covered spring cushions. Regularly $91.50 for $35.

Reed and Fiber Tables ½
15 odd reed and fiber Tables, of various colors. Priced

15 High Chairs ½
Of hardwood finished in walnut, mahogany, oak or enamel finishes. Priced

Furniture Shop—Fifth Floor.

Sale of Anglo-Persian Rugs

A Great Purchase of Discontinued Patterns of M. J. Whittall's Finest Wilton Rugs



Savings Average **20%**

ONLY during this sale can Whittall's Anglo-Persians be bought at these greatly reduced prices. Just at this season, when a number of patterns are discontinued to make room for new ones, the prices on all sizes are reduced. Our own stock of discontinued patterns has been added to the many Whittall Rugs bought especially for this sale.

Three Outstanding Groups at Average 20% Savings

9x12-Foot Whittall Anglo-Persians
Group One—Regularly $150.00 for **$119.75**

8.3x10.6 Whittall Anglo-Persians
Group Two—Regularly $138.00, for **$110.40**

22½x36-Inch **Anglo-Persians** *Regularly $10.75 for* **$8.60**

4.6x7.6 **Anglo-Persians** *Regularly $54.00 for* **$43.20**

6.9x12-Ft. **Anglo-Persians** *Regularly $129.50 for* **$103.60**

10.6x13.6 **Anglo-Persians** *Regularly $242.50 for* **$194.00**

6x9-Foot Anglo-Persians
Group Three—Regularly $97.50 for **$78.00**

SPECIAL
9x12-Foot Heavy Wool
Wilton Rugs
A special group of exceptional quality—a very high-grade Rug—with thick, heavy deep nap firmly woven, in beautiful artistic designs. A Rug that will give many years of service. Discontinued patterns.
$64.50 *Regularly $89.50*

Vandervoort's Rug Shop—Fourth Floor.

36x63-Inch **Anglo-Persians** *Regularly $25.00 for* **$20.00**

27x54-Inch **Anglo-Persians** *Regularly $16.00 for* **$12.80**

11.3x15-Ft. **Anglo-Persians** *Regularly $269.50 for* **$215.60**

11.3x18-Ft. **Anglo-Persians** *Regularly $323.50 for* **$258.80**



January Sale Bedspreads

900 Spreads Offered at

Savings of..... **10% to 50%**

THERE is an exceptionally large assortment including samples, broken lots and discontinued patterns. Included are many well-known brands, such as Dolly Madison, Sally Wister, Stephens and Bates Spreads. Materials are rayon, rayon and cotton mixtures, or fine cottons. Crinkle, brocade and damask effects in a good color range. Also plain white. Full size and twin size. One piece or sets. Prices range from $1.75 to $32.50.

Continuing Our

January Sale of Blankets

At Savings of **10% to 35%**

ADDITIONAL groups have been created, that renew interest in this mid-season feature event. The wide range of selection and wonderful prices are attracting much attention.

No telephone, C. O. D. or mail orders.

Blanket Shop—Fourth Floor.

Six Curtain Specials

At Attractive Savings

Quaker Curtain Panels
Regularly $11.50 to $12.50
Special **$8.50** *Each*
Two to four of a pattern, including samples. Fine radiant and silk laces with bon volant flounces or fringe. Many attractive designs.

Imported Valance Sets
Regularly $8.50 to $9.50
$4.75 *Set*
Imported grenadine with designs in sunfast colors. Two to six of a pattern. Some are slightly soiled samples. Plain or finished with ruffles.

Colorful Cretonnes
Formerly 75c to $1.00 Yd.
Special **29c** *Yard*
Bright colors, in large and small patterns, printed on cloth of excellent quality. Both domestic and imported prints. 30 and 36 inches wide.

Rayon Panel Curtains
Regularly $3.50 to $4.50
$2.45 *Each*
Jacquard designs and all-over patterns. 45-inch plain sheer rayon weave. Samples, and some with slight imperfections.

Flounced Ruffled Curtains
Regularly $2.25 Pair
$1.65 *Pair*
Plain marquisette with deep flounces and full rufflings. Tie-backs to match. Ecru or ivory. Very dainty and sheer.

Chiffon Curtain Gauze
Regularly $2.75
Special **$1.75** *Yard*
Gauze of extra fine, sheer quality, in a soft, beautiful casement shade. Suitable for windows and French doors. 50 inches wide.

Curtain and Drapery Shop—Fourth Floor.

Imported China Sets

100-Pc. Dinner Service for Twelve

$29.75



THIS high-grade imported china set is decorated in bright floral clusters, that mark it as among the newest. There are two decorations for choice.

Dinner Sets of 66 Pieces
American semi-porcelain—a complete service for eight—with attractive border decorations on ivory finish, with gold lines on edges and handles. Regularly $22.50 for **$17.65**

32-Pc. Breakfast Sets
Regularly $7.25
Service for six persons, in an imported or domestic ware decorated with allover floral patterns or in the old-fashioned willow pattern in pink **$5.90**

China Shop—Fourth Floor.

BASEMENT

Clearance of $49.50 Coats

$28.95

For Women and Misses. Sizes 14 to 42

The reduction on these fur-trimmed Coats represents savings that you will welcome. They offer a choice of soft suede cloths, broadcloth, venise and desirable sport fabrics.

Black and the fashionable Winter shades with trimmings of natural squirrel, fox, skunk, wolf and beaver.

Vandervoort's Lower-Priced Coats—Basement.

A Living Room By Day—A Bedroom By Night

A FEATURE OF MAY-STERN'S JANUARY DISPOSALS



$39 Royal Velvet Rug
9x12 size; beautiful patterns in newest designs **$29.85**
$2 Monthly



$30 Automatic Day-Bed and Pad
Steel throughout, steel cane panel at either end. Cretonne covered cotton pad **$22.45**
$2 Monthly



Cogswell Chair
Comfortable, broad, heavily padded armrests, trimmed with fringe, carved feet. Upholstered in a choice of velour and tapestry **$29.75**
$2 Monthly



CHIFFOROBE
Made of hardwoods, mahogany finish, mirror door in hatbox **$22.85**
$2 Monthly



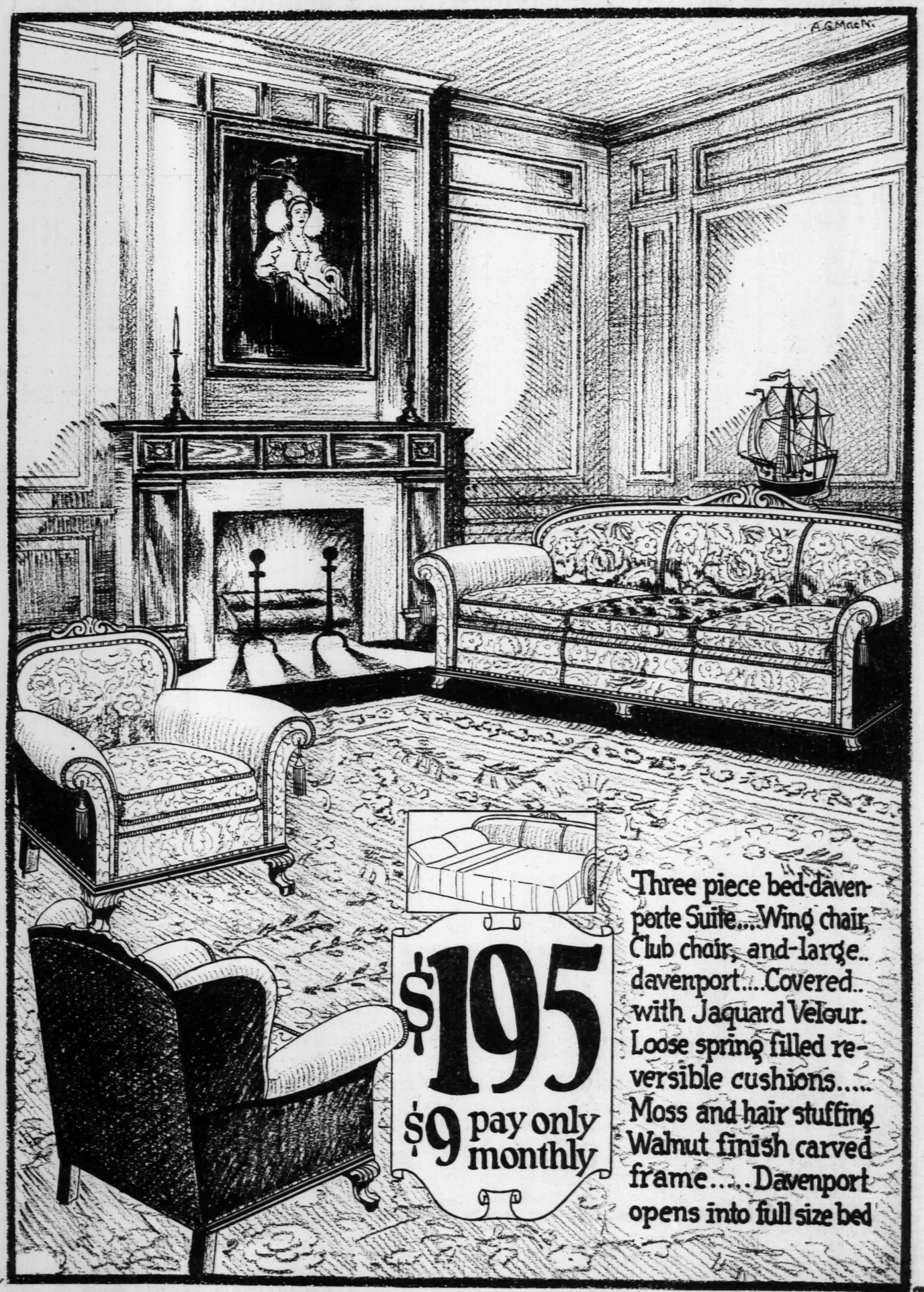
Odd Vanities
Triple mirror Vanities broken out of expensive bedroom suites. Various finishes. Choice **$39.45**
$2.50 Monthly



Gray Enamel Kitchen Cabinet
Fully equipt with necessary compartments, tilting flour bin **$39.75**
$2.50 Monthly



Domestic Vacuum Sweeper
Has strong suction motor and come complete with all attachments .. **$29.50**
$2 Monthly



Specials in the Phonograph and Radio Departments



Crosley 6-Tube Bandbox
Accessories Extra
$55
Pay Only $1 Weekly



The New Freshman 100% Electric Radio
$153
Pay Only $4 Weekly



Freshman 6-Tube Masterpiece
Less Accessories
$54.50
Pay Only $1 Weekly

Sample and Used PHONOGRAPHS
Choice of console or upright models; values up to $85.00. Fully reconditioned. Choice
$29.50
50c Weekly

BRUNSWICK PARISIAN PORTABLE PHONOGRAPHS
Regularly Priced at $15
Only a limited number left.
Choice **$5**
$1 Weekly



BRUNSWICK PANATROPE
$90
Pay Only $2 Weekly

All Goods Marked in Plain Figures One Price to All "The House of Honor"

May-Stern & Co.

S. E. Corner 12th and Olive Streets

Stupendous Reductions Made on Every Article on Our Nine Floors of Display

AU... INFORM...

PART SIX.

NEW MOTOR HIGHWAY OPENED IN VIRGINIA

Important Link in U. S. No. 1, 215 Miles Long, Permits Short Route to South.

RICHMOND, Va., Jan. 14.—Virginia has just thrown open to the motorist a new hard-surfaced highway, by far the shortest route to the South. Its total length across the Old Dominion is less than 215 miles, and with the exception of possibly five miles of bridge approaches and a five-mile piece of macadam in excellent repair the entire road is concrete construction. It is an important link in National Highway No. 1, and leaves only 1 per cent of this route yet incomplete for its entire length from Maine to Florida.

Beginning at Washington, the road runs through Alexandria, Fredericksburg, Richmond, Petersburg and South Hill to the North Carolina line, where it connects with a completed concrete highway to Raleigh. It is of peculiar interest to the student of Colonial history and to the visitor interested in Civil War battlefields.

It might almost be called a Masonic highway, for on it are four of the greatest Masonic shrines in America. By its side lies buried the first suffragist in American history. Near it are the homes of many Presidents of the United States. America's first millionaire reposes by it.

To the student of early American architecture it holds an unsurpassed interest, for near it are many of the finest old homes yet remaining from Colonial days. Along its predecessors as a highway trod "the tongue, the pen and the sword of Republic," Patrick Henry, Thomas Jefferson and George Washington.

South from Washington lies Alexandria, with Arlington, Lee's home; Mount Vernon, home of Washington, and Gunston Hall, the home of George Mason, within a few miles of one another.

South again the visitor passes to Fredericksburg, where Washington spent his boyhood and where the old Washington farm, the home of his mother and sister, can be seen. Here is the cemetery in which reposes Bazil Gordon, first American millionaire.

An interesting tour to the birthplace of Presidents Washington, Monroe and Madison is possible in a day by leaving the main highway here. One of America's most historic homes, in which were born Richard Henry Lee, who introduced the Declaration of Independence in the Continental Congress; Light Horse Harry Lee, Washington's favorite general, and Robert E. Lee, military leader of the Confederacy, can also be seen on this side trip.

Richmond is the key by which Virginia's historic peninsula, where are located Jamestown, Yorktown and Williamsburg, can be reached. Here in a day can be visited the ruins of the first permanent English settlement in America, the town where Cornwallis surrendered to Washington and the French, and Williamsburg, a town still so Colonial in nature that the visitor has only to close his eyes to live again in the days of '76.

OLD SPANISH TRAIL FINISHED ACROSS U. S.

Over $70,000,000 Spent on Borderland Route From St. Augustine to San Diego.

Special to the Post-Dispatch.

NEW ORLEANS, Jan. 14.—With the opening of the new $5,500,000 causeway across Lake Ponchartrain near here late this month, and completion in February of two other bridges in Mississippi the Old Spanish Trail, from St. Augustine, Fla., to San Diego, Cal.—except for two ferries, the Mississippi River at New Orleans and Berwick Bay at Morgan City, La.—will be an all-weather highway through the southern borderland country of the United States.

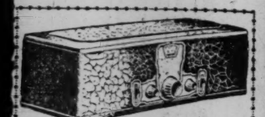
Twelve years have been spent

FREE SHINGLE ROOF OR SHEET ROCK In START LINING or PORCH Ordered During Jan. 19 SPE $5 CASH FRAME BRICK GARAGES AND PORCHES PLACES A PERF ON YOUR E. L. RIDKER CO. Builders of "Perfect-B LINDELL 3030 Without any obligation to us, pl checked below: Name..... Address.....

By Night

LS

Specials in the Phonograph and Radio Departments



Crosley 6-Tube Bandbox
Accessories Extra
$55
Pay Only $1 Weekly



The New Freshman 100% Electric Radio
$153
Pay Only $4 Weekly



Freshman 6-Tube Masterpiece
Less Accessories
$54.50
Pay Only $1 Weekly

Sample and Used PHONOGRAPHS
Choice of console or upright models; values up to $85.00. Fully reconditioned. Choice
$29.50
50c Weekly

BRUNSWICK PARISIAN PORTABLE PHONOGRAPHS
Regularly Priced at $15
Only a limited number left.
Choice $5
$1 Weekly



BRUNSWICK PANATROPE
$90
Pay Only $2 Weekly

Stupendous Reductions Made on Every Article on Our Nine Floors of Display

SPECIAL FEATURE SECTION OF THE

AUTO INFORMATION — ST. LOUIS POST-DISPATCH — AUTO INFORMATION

PART SIX. ST. LOUIS, SUNDAY MORNING, JANUARY 15, 1928. PAGES 1—8

NEW MOTOR HIGHWAY OPENED IN VIRGINIA

Important Link in U. S. No. 1, 215 Miles Long, Permits Short Route to South.

RICHMOND, Va., Jan. 14.—Virginia has just thrown open to the motorist a new hard-surfaced highway, by far the shortest route to the South. Its total length across the Old Dominion is less than 215 miles, and with the exception of possibly five miles of bridge approaches and a five-mile piece of macadam in excellent repair the entire road is concrete construction. It is an important link in National Highway No. 1, and leaves only 1 per cent of this route yet incomplete for its entire length from Maine to Florida.

Beginning at Washington, the road runs through Alexandria, Fredericksburg, Richmond, Petersburg and South Hill to the North Carolina line, where it connects with a completed concrete highway to Raleigh. It is of peculiar interest to the student of Colonial history and to the visitor interested in Civil War battlefields.

It might almost be called a Masonic highway, for on it are four of the greatest Masonic shrines in America. By its side lies buried the first suffragist in American history. Near it are the homes of many Presidents of the United States. America's first millionaire reposes by it.

To the student of early American architecture it holds an unsurpassed interest, for near it are many of the finest old homes yet remaining from Colonial days. Along its predecessors as a highway trod "the tongue, the pen and the sword of Republic," Patrick Henry, Thomas Jefferson and George Washington.

South from Washington lies Alexandria, with Arlington, Lee's home; Mount Vernon, home of Washington, and Gunston Hall, the home of George Mason, within a few miles of one another.

South again the visitor passes to Fredericksburg, where Washington spent his boyhood and where the old Washington farm, the home of his mother and sister, can be seen. Here is the cemetery in which reposes Bazil Gordon, first American millionaire.

An interesting tour to the birthplace of Presidents Washington, Monroe and Madison is possible in a day by leaving the main highway here. One of America's most historic homes, in which were born Richard Henry Lee, who introduced the Declaration of Independence in the Continental Congress; Light Horse Harry Lee, Washington's favorite general, and Robert E. Lee, military leader of the Confederacy, can also be seen on this side trip.

Richmond is the key by which Virginia's historic peninsula, where are located Jamestown, Yorktown and Williamsburg, can be reached. Here in a day can be visited the ruins of the first permanent English settlement in America, the town where Cornwallis surrendered to Washington and the French, and Williamsburg, a town still so Colonial in nature that the visitor has only to close his eyes to live again in the days of '76.

OLD SPANISH TRAIL FINISHED ACROSS U. S.

Over $70,000,000 Spent on Borderland Route From St. Augustine to San Diego.

Special to the Post-Dispatch.

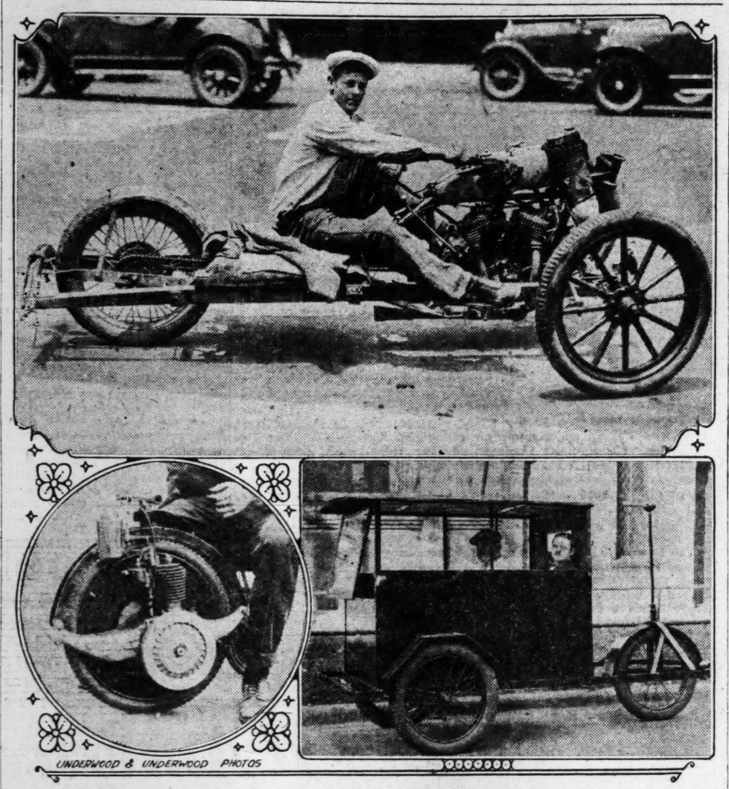
NEW ORLEANS, Jan. 14.—With the opening of the new $5,500,000 causeway across Lake Ponchartrain near here late this month, and completion in February of two other bridges in Mississippi the Old Spanish Trail, from St. Augustine, Fla., to San Diego, Cal.—except for two ferries, the Mississippi River at New Orleans and Berwick Bay at Morgan City, La.—will be an all-weather highway through the southern borderland country of the United States.

Twelve years have been spent in completing this highway. During this period over $70,000,000 have been put into construction of concrete and gravel roads and bridges across bayous and rivers. Half of the 2300 miles comprising this highway have been concreted and the expenditure of an additional $50,000,000 is to be made in the next few years on more paving and on improvements.

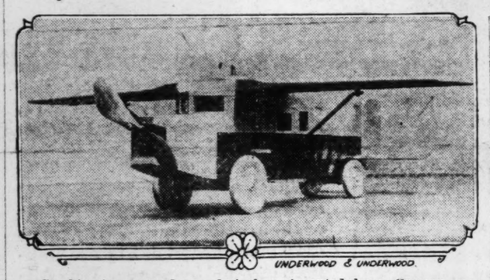
The Old Spanish Trail now connects by good roads St. Augustine, Jacksonville, Pensacola, Mobile, the Mississippi Coast cities, New Orleans, Beaumont, Houston, San Antonio, the West Texas Hill Country, El Paso, Las Cruces, Douglas, Bisbee, Tucson, Phoenix, the Salt River Valley, Yuma, the Imperial Valley, and San Diego, localities that are today fostering the greatest resort and development works on the continent.

Additional announcement is that all-year bus service will prevail before spring from St. Augustine to San Diego. Only one or two short links remain to be connected. "Old Spanish Trail Parlor Car Service" between St. Augustine and San Diego is planned, the several bus companies arranging connections, lunch and hotel stops and standard service. Through tickets with stop over privileges will be arranged. The Old Spanish Trail travelogs will be supplied. These are a catalog of information and of old history and of golf and sporting facilities.

Freak Motor Cars From All Over the World



UNDERWOOD & UNDERWOOD PHOTOS



UNDERWOOD & UNDERWOOD.

Top—This cross between a flivver and a motor cycle was built at a cost of $18 by a Los Angeles youth. It will carry three persons at 63 miles per hour and run 80 miles on a gallon of gas. Center, right — This vehicle, termed the athletic car, is pedaled by hand and steered by the feet. It is used by a noted wrestler in touring the country. In circle—A motor cyclette, with no brakes, lights or number plates, invented by a Massachusetts motoring enthusiast.

Combination motor bus and airplane invented by a German mechanic seats four persons and is designed to fly over spaces where the going is rough.

New Pedestrians Law.

A new ordinance in San Francisco, Cal., makes it unlawful for pedestrians to cross highways other than with released traffic. They must abide by the regulations at intersections where traffic is directed by a traffic or police officer or by stop-and-go signals.

FIRST NEW FORD WRECKED; NONE HURT IN BAD SMASH

Special to the Post-Dispatch.

NEW YORK, Jan. 14.—Distinguished by having the first accident in one of the new Fords, Edward Price, 25, of Everett, Mass., is a hero today in his home town.

Price was driving his new coupe along the highway through Norwalk, Conn., when a passing car abruptly cut in on him and forced him off the road on a hill. His car crashed into a pole and Price was hurled forward, his head striking the windshield.

Daytona Speed Trials To Be Held in February

World's Racing Stars Entered and 225 M. P. H. Runs Are Talked About—Segrave's 203.79 M. P. H. Record at Stake

BY ROBERT HENRY HALL,
Auto Editor.

Nine days in February—from the fifteenth to twenty-third inclusive—will witness the holding of the International speed trials on the famous Ormond-Daytona beach of American and European cars which are to make an effort to better the world's straightaway speed record of 203.79 m. p. h. established by the British ace, Maj. H. O. D. Seagrave, on the beach last March with his 1000 h. p. Sunbeam "Mystery S."

The cream of the world's racing stars are entered and speeds up to 225 m. p. h. are being talked about.

Some Cars Entered.

Racers and their backers have gone to extremes in an effort to assure success. Capt. Malcolm Campbell, British ace, secured permission of the British Air Ministry—as exclusively stated in these columns a month ago—to use one of its secretly-built 450 h. p. Napier engines such as powered the winning planes in the British Schneider air cup race in 1927. J. M. White, Philadelphia automobile accessory manufacturer, is completing a 36-cylinder, 1500 h. p. three-motor monster weighing four tons, and Frank Lockhart, the American speed king, has put the finishing touches on a car unique in that it is the smallest car powered by the smallest engine ever used in a so-called "speed-monster" race.

White will not drive his "giant;" that, it is understood, is to be left to some prominent American driver. Rumor recently had it that Ralph de Palma was interested. Other names as prominent have been linked with the White car.

Assurance of a French entry comes from H. Dependin, French winner of the 1927 Grand Prix of Spain, who has wired the trials committee that he will bring a car over. Dependin neglected to describe his car, and the reason is obvious.

About Lockhart's Car.

Now about Lockhart's car, which, incidentally, is causing tremendous comment. The American ace designed it in conjunction with the Stutz Motor Car Co., and so sparely as to cause the automotive world to wonder whether the young American speed king knows what he is doing.

His car is only 16 feet long, rises 36 inches above the ground, has 16 cylinders and will develop less than half the horsepower of Segrave's Sunbeam car. Also it has only one-fifth of that car's cubic inch piston displacement. Its weight is less than one and a half tons, a figure well to compare with the gross weight of the Sunbeam—four tons—and White's Triplex 36-cylinder job, also weighing approximately four tons.

The point, however, is that Lockhart does know what he is about. Aside from being a peerless driver he is also an expert mechanician and automotive engineer. Already he has proved that he can get more miles per hour out of a small car than any man in the world. Under A. A. A. supervision, he holds numerous records with 91½-inch cars designed and built by himself, once going as fast as 171 miles per hour—a world's record for a car of the size.

Not Freaks.

Lockhart's small cars are not freaks, either. They have in them the same component parts of a standard passenger car, including four-wheel brakes, three-speed transmission, worm-driven rear axle and clutch.

What his new car will do in the tryouts is still a matter of speculation. One even awaits with anticipation the announcement of what the "monsters" will do in the trials. But it will have to be tremendous. Segrave's Sunbeam did this: 73 m. p. h. in low gear, 142 m. p. h. in second, where high gear was entered. And at 170 m. p. h. Segrave gave his car the "gun" and it hurtled ahead with increasing speed until the maximum of 207 m. p. h. one way for the single mile was reached.

Generally, automotive engineers are inclined to admit that the heavier, more powerful cars en-

Continued on Page 6

PREDICTS U. S. WILL REGAIN SPEED CROWN ANNEXED BY BRITISH



FRED S. DUESENBURG.

REPEAL OF RAILROAD CROSSING LAW SOUGHT

Full Responsibility of Accidents Now Shouldered by Motorists.

Special to the Post-Dispatch.

WASHINGTON, Jan. 14.—Widespread disapproval on the part of the motorists everywhere at the recent decision of the United States Supreme Court placing upon the motorist full responsibility in crossing a railroad track was crystalized here this week when steps were taken to have the law, as laid down by the Supreme Court, changed.

This was done in a bill introduced in the House by Congressman Frank Murphy of Ohio, the purpose of which would be to shift a part of the responsibility to the railroads, which the Supreme Court's decision places upon the motorist.

Under the Court's decision, rendered by Justice Holmes, a motorist in crossing a railroad track at a blind crossing, must assume full responsibility and must not only stop, look and listen, but under the rule laid down by the court must, if necessary, get out of his car and go onto the track to make certain that a train is not approaching.

The Murphy bill, H. R. 7901, provides that a Federal Court, in such a case, must not adopt a rule contrary to the laws of the State, territory or place where the accident occurred, its effect being to require the railroad to bear such responsibility at blind crossings as the State imposes upon them.

Many State Parks.

Upwards of 550 State parks or similar areas are now reserved in 43 states in the Union for motor tourists. The recreation grounds and motor camps have a total area exceeding 2,500,000 acres.

TIRES

Dunlop-Firestone-Goodyear and Other Standard Makes



Low Prices - - Easy Terms
Night and Day Service

You will like the way we handle our credit dept. No red tape. No embarrassment. Open evenings and all day Sunday.

MERCHANTS TIRE CO.
2710 Washington JEff. 0673-0674

One Year Service GUARANTEED On Dunlop Tires
Against Defects, Accidents, Blowouts, Stone Bruises, Glass Cuts, etc.

ANNOUNCING
HUDSON-FRAMPTON
Authorized
DUCO
STATION

Completely equipped to give your car a GENUINE DUCO PAINT finish. Get our estimate. No obligation.

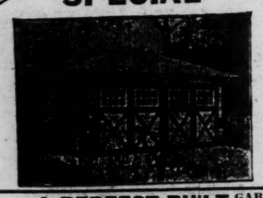
We specialize in fine automobile Painting and Body Rebuilding. All makes of cars.

Acquaint yourself with our services. We have the most modern equipped plant in St. Louis for

Dent Work—Tops Recovered
Seat Covers—Body Repairs
Monthly Payment Plan if Desired.
Phone JEfferson 3100

HUDSON-FRAMPTON
Delmar at Taylor

FREE
SHINGLE ROOF OR SHEET ROCK LINING in EVERY GARAGE or PORCH Ordered During Jan.
1928 SPECIAL
STOP
Paying Garage Rents make that vacant space pay dividends.
$5 CASH
Balance In 24 Months LIKE RENT



FRAME BRICK GARAGES AND PORCHES
PORCH ENCLOSURES REMODELING AND REPAIRING

PLACES A PERFECT-BUILT GARAGE or PORCH ON YOUR PREMISES

E. L. RIDKER CO., 4060 West Pine Bl.
Builders of "Perfect-Built Garages and Homes"
LINDELL 9350 PARKVIEW 4280W

Without any obligation to me, please send more information on the items checked below:
☐ Garages ☐ Repairs ☐ Porches
Name.....
Address..... Phone.....

"I'll give $2,500 cash To drive this new Hupmobile away"



Insistent buyer offers large premium for the Six of the Century

In the earliest days of the automobile people booked their orders in advance. They willingly lined up and awaited delivery.

Such things never happened again until the New Hupmobile Six came to startle and delight a motor-sophisticated world.

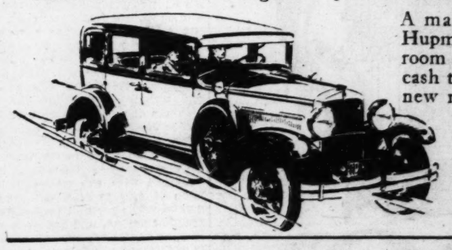
People are actually standing in line to buy the car that public acclaim has christened The Six of the Century. More than that—they are making amazing proposals to hasten delivery.

A man walked into a Hupmobile dealer's salesroom and offered $2,500 cash to drive away the new model on display.

Hundreds of dollars extra offered for immediate delivery.

Strange things like this, scores of them, are happening throughout the country. There has never been anything quite so astonishing, quite so exciting in motor car history.

It is hard for the public to believe that so beautiful, so capable, so complete a car does not cost well beyond $2,000—which will surely be your re-action as soon as you see The Six of the Century.



24 Standard and Custom-equipped body styles, $1345 to $1555 f.o.b. Detroit, plus revenue tax.

NEW HUPMOBILE
The Six of the Century

Weber Implement and Automobile Company
5000 GRAVOIS
19TH AND LOCUST STS.
HUPMOBILE CORNER

HUPMOBILE DISTRIBUTORS SINCE 1914
HUPMOBILE DEALERS

ILLINOIS
Carlyle—F. G. Mead
Columbia—Gundlach Motor Co.
East Alton—H. H. Mead Motor Co.
East St. Louis—Fassig-Weber Motor Co.
Edwardsville—H. H. Mead Motor Co.
Fairfield—Wayne Motor Sales
Granite City—K. Hammond Motor Co.
Harrisburg—Egyptian Motor Sales Co.
Highland—S. L. Jenny
Jacksonville—German Bros. Motor Co.
Livingston—Mitchelar & Son
Lawrenceville—Wilson Motor Co.
Marine—Jos. Pohl
Mattoon—Mattoon Motor Car Co.
Mounds—J. E. Herman
Nokomis—C. A. Baisley
Pana—Edw. McKee & Son
Petersburg—John Boling
Quincy—Hilgenbrink Garage & Mach. Shop
Robinson—Wilson Motor Co.
Springfield—Wienold Motor Sales Co.

MISSOURI
Bowling Green—Staley Motor Co.
Cape Girardeau—Miesner's Garage
Cardwell—Fleeman's Garage
Columbia—Anderson & Wilson Motor Car Co.
De Soto—Jefferson County Motor Sales
Festus—Jefferson County Motor Sales
Jefferson City—Cole County Motor Sales
Kirksville—Truitt Bros. Motor Co.

BELLEVILLE BRANCH, HIGH AND B STREETS, BELLEVILLE, ILLINOIS
Malden—Ott's Garage
Mexico—Dual Motor Co.
Moberly—Seibert Motor Co.
Rhineland—Rhineland Garage
Shelbina—Bimmitt & Arnold Auto Co.
St. Charles—Pund Motor Co.
St. Louis—C. Horn Electric Auto Co. 4091 Delmar Bl.
St. Louis—Heinrich Automobile Co. 5124 Delmar Bl.
Paducah, Ky.—Prengell Auto Co.

NEW ONE-TON REO SPEEDWAGON HERE

Small Model on 125-Inch Chassis Completes Line of Fast Delivery Trucks.

Completing its line of speed wagons, the St. Louis Reo Co., has on exhibition at its sales rooms here its latest model, the Speedwagon "Tonner" with 125-inch wheelbase, designed for delivery of pay loads ranging from three-quarters of a ton to one ton. The new model Speed Wagon has a high compression, turbulence type head, six-cylinder engine and four-wheel internal hydraulic brakes with master cylinder, which automatically maintains the liquid in the lines. Steering is of the irreversible type.

Lubrication of the chassis is provided by Meyer magazine oilers at spring shackles and steering pivots. These oilers include a reservoir which is filed at intervals and from which oil is fed by means of a wick to the surface of spring shackle bolts and bushings. Another lubrication feature is found in the universal joints, each of which contains an oil reservoir.

The engine is incorporated in a unit power plant with single plate clutch and three-speed transmission and is supported at four points, the forward end being rubber cushioned, with bore of 3¼ inches and a stroke of four inches, the N. A. C. C. rating is 25.2 horsepower, and the piston displacement 199 cubic inches. The engine is of the L-head type.

The camshaft is supported in four bearings and is driven by means of a 1¼-inch silent chain.

Oil under pressure is forced by a gear-type pump to the main, connecting rod and camshaft bearings, while spray from the connecting rod bearings lubricates the pistons and cylinder walls. The fuel system includes a 1¼-inch Schebler carburetor of the automatic air valve type, which receives fuel from a vacuum tank mounted on the dash.

The front axle is a one-piece I-beam forging, using tapered roller bearings at the wheels. A tubular propeller shaft transmits the drive to a semi-floating rear axle. The differential pinion and gear are of the spiral bevel type and have a ratio of 4.7 to 1.

The new series of Speed Wagons ranges from the Speed Wagon Junior, a half-ton panel model, up to the three-ton heavy duty Speed Wagon. Intermediate models include the standard Speed Wagon, designed for loads up to one and a half tons, and the Master Speed Wagon for loads up to two tons.

WHY WORRY WITH TIRES?

R. P. KEMP, formerly of Meyer-Kemp Tire Co., is again ready to give personal attention to his many friends.

E. E. WILSON is with us as St. Louis foremost tire repair expert.

EVERYTHING here was planned for your convenience. NO CURB PARKING, we have ample service lot to take care of you.

TIRE and TUBE repair department has the most up-to-date equipment for quick service and guaranteed workmanship.

All Invited to Look Us Over

KEMP-LEYH TIRE COMPANY

3411 Iowa Ave., at Cherokee St.

LAclede 7811

GOODYEAR Service Station

Sweeping Change in Body Designs Chief Feature of New York Show

Ultra Streamlined Exteriors the Rule—Mechanical Refinements Confined Chiefly to Speed-Increasing Fitments Such as Dual Carburetion Systems and High Compression Heads.

By a Special Correspondent of the Post-Dispatch.

NEW YORK, Jan. 14.—Any idea that popular interest in the national automobile shows is waning, has been wholly dispelled by the attendance at the New York exhibition, which closes tonight, where all records at the Grand Central Palace have been broken. And not only have the crowds thronged the building from morning till night, but exhibitors report unprecedented interest on the part of the crowds and a very satisfactory evidence of that interest in the number of actual orders taken.

While the 1928 show revealed little in change of motor design or principle, aside from the adoption, in many cases, of speed-increasing fitments such as dual carburetion systems and high compression heads, the striking feature was the at times radical change of body design attending both new and established makes of cars. Cars are lower, more closely streamlined and a great many are longer in chassis and body.

Lower Prices Prevail.

Custom-built cars exhibit a completeness of artistic beauty hitherto unknown, even though lower prices generally prevail. The trend seems to be toward quantity production on a quality basis.

In general design, the trend is seen ot be toward a car that is lower and wider, more easy to enter and more roomy inside. Emphasis has been placed on safety, with generally lowered center of gravity and the universal acceptance of four-wheel brake equipment. Luxury of appointment has been brought to a high point and beauty of finish has reached new ideals.

A summary of the interesting features of the various lines is given below, with the makes arranged in alphabetical order for easy reference:

The Auburn Co. presents three new chasses, two straight eights and a six, with more attractive body lines and some important mechanical features, including Lockheed internal hydraulic brakes with automatic supply tank, integral with the master cylinder; Bijur central lubricating system for the chassis and also the clutch, plump and fan bearings; Nelson-Bohalite aluminum, alloy pistons with invar struts and duraluminum connecting rods.

Two radically new body models are the phaeton sedan and the speedster, the former being a five-passenger, open car which may be quickly converted into a closed car. The speedster has a boat-shaped body with unusually attractive lines. These bodies are fitted to both eight-cylinder chasses.

Better Buick.

The Buick line, which was announced last summer, is shown with some beautifully colored body models. Buick features include greater power, improved engine smoothness and excellent riding quality due to the use of flexible springs with Lovejoy hydraulic absorbers. A particular fine job line and color harmony is noted on the Buick models.

The Cadillac and La Salle lines are seen with some unusually attractive bodies in special color combinations. Since both lines were announced some months ago, it is not necessary to summarize their features, but it is to be noted that the La Salle is now built with a wheelbase of 124 inches in addition to the wheelbase of 125 inches, the larger being used for mounting a seven-passenger sedan and a five-passenger imperial sedan. The sedans are convertible into limousines, since they have a glass partition between front and rear compartments which may be raised or lowered. Upholstery is finest mohair with the option of Bedford cord. Leather is also optional in the front compartment.

Vacuum Booster Brake Used.

Chandler has sprung a sensation in being the first to adopt a vacuum booster brake for actuating the braking mechanism. The booster consists of a piston and cylinder, with the piston connected to the mechanical brake linkage, while the control valves are operated by depression of the brake pedal, engine vacuum providing ample power for moving the piston. The result is that only a fraction of normal pedal pressure is required to operate the brakes. This system is made by Westinghouse.

All four Chrysler models—the 52, 62, 72 and 80—have been revised during the last year and the last one to be announced, the Chrysler Imperial 80, is shown with some attractive custom bodies, in addition to a pleasing line of standard bodies. Features of this Chrysler include new Lockheed hydraulic internal brakes and an engine of one-eighth inch greater bore which develops 112-horsepower, the greater bore not only giving improved acceleration and hill-climbing ability, but also a much higher maximum speed. Increased power is also due to the adoption of the Chrysler Red Head with 6 to 1 compression ratio as standard.

A new line of popular priced six-cylinder cars in three chassis sizes, 107-inch wheelbase, 110-inch wheelbase and 119-inch wheelbase, is offered by the Durant Motors, Inc. In these cars a special radiator design is emphasized. The body lines are suggestive of grace and power.

The American Erskine is an enlarged edition of the 1927 Erskine and is introduced in three body styles, a two-door, five-passenger club sedan, a four-door sedan and a Royal sedan, a de luxe model. The engine has one-eighth of an inch more bore, the body lines are much more attractive and the bodies are as roomy and comfortable as can be desired.

New Franklin Bodies.

Franklin is exhibiting some additional bodies on the Airman chassis, including a five-passenger Victoria brougham, a three-passenger coupe, and four custom bodies by Willoughby, Dietrich and Holbrook, including a convertible sedan. Another Dietrich body has an enclosed drive cabriolet with folding top. The Willoughby town car has disappearing windows in the front compartment. Three de luxe models include a sport sedan, a convertible sedan and a special five-passenger sedan with wire wheels, special upholstery and other features.

For 1928 the Gardner line consists of three eighths, series 75, 85 and 95, and includes 15 custom designed body styles in 50 color combinations. New mechanical features include a dual intake manifold and dual carburetor on the eighths, Nelson bohnalite pistons, duraluminum connecting rods, air cleaner, oil filter and gasoline strainer. All chasses are equipped with an automatic centralized system of lubrication and internal hydraulic four-wheel brakes.

New Hupp Eight.

Two new Hupmobiles are seen—a six and an eight. Body lines on both are very stylish, beginning with a high radiator of smart contour, fully crowned, sweeping fenders and attractive lamps. Both six and eight engines must be considered as new designs, although basically similar to those formerly used. Greater power, acceleration and speed are features. Both cars are equipped with the new Midland Steeldraulic internal mechanical brakes which give unusual stopping ability with light pedal pressure. Handsome colors and fine upholstery and interior furnishings distinguish both models.

The Jordan Air Line eight is an interesting new model. It develops 33 per cent more power than the previous model; therefore, it is equipped with the moderate gear ratio of 4.09 to 1, which permits a relatively slow and very smooth-running engine, and yet even with this gear ratio the increased power is sufficient to endow the car with great acceleration and a high maximum speed. The same model fitted with a 4.45 to 1 gear ratio is an exceptional hill-climbing model. The body lines are distinctive and attractive and so are the colors, while the riding quality is exceptionally good.

Smaller Kissel Eight Shown.

In addition to the small six and the de luxe eights, Kissel is showing a smaller Kisset eight with a four-door brougham body. Other body types will be available soon. It has the Kisset model 8-80 engine, 2⅞ by 4¾, with such features as Lynite connecting rods, thermostatic water control, air cleaner, oil filter and gasoline filter. The wheelbase is 125 inches and the major units are cushioned in rubber, including the engine and springs. Lockheed hydraulic brakes and Ilco-Ryan headlights are features.

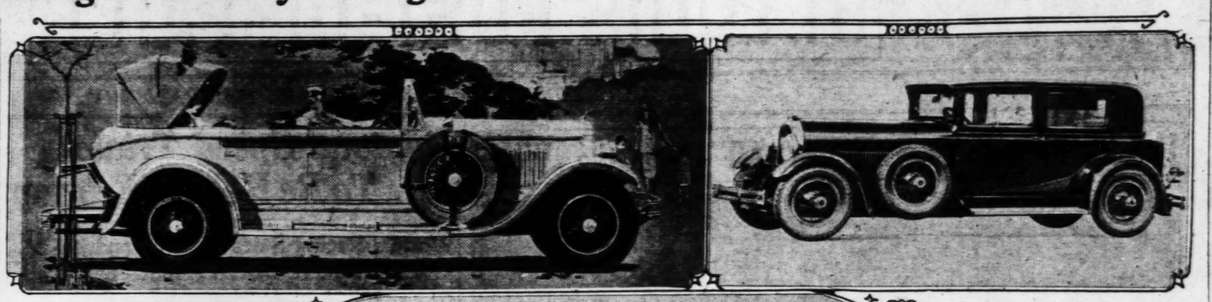
The Lincoln is seen with a number of improvements, including a more powerful engine with a ⅛-inch larger bore. During the last year it has been equipped with mechanical four-wheel brakes, internal front and rear, with the parking brake operating on separate external bands.

Two new Marmon eights are on display, the leader of the line being a 72-horsepower model, with 114-inch wheelbase and roomy bodies. A larger model has an 86-horsepower engine and a wheelbase of 120 inches. Speed, acceleration and riding quality are emphasized features of both chasses. Bodies have distinctive lines and coloring. The color harmony between the brown and tan upholstery and the bronze hardware used on the larger model is particularly noteworthy. The larger eight has overhead valves, while the smaller has the L-head construction. Typical Marmon features, such as mechanical four-wheel brakes and springs mounted in rubber shock insulators, are continued.

The Moon line for 1928 consists of two improved sizes and a new eight with pleasing lines and a smooth, powerful engine.

Nash Shows Vestibule Sedan.

In addition to its line of three improved chasses announced some time ago for 1928, Nash is exhibiting pleasing new body models, including a new advanced six vestibule sedan, a 7-passenger model with a glass-inclosed front compartment. It is known as the Imperial Sedan and is designed to meet the demand for a chauffeur-driven car in the Nash price class. The glass partition which divides the driver's compartment from the passenger compartment is made in two sections which slide horizontally. It is mounted on the 127-inch wheelbase chassis and interior appointments include Chase mohair



Upper left—Reo Flying Cloud phaeton. Upper right—Kissel Model 80-S small eight four-door brougham. Center—Chrysler Imperial "80" custom-built roadster. Lower left—Franklin "Airman" convertible sedan on 127-inch, seven-passenger chassis.

Continued on Page 6

AUTO SHOWS AID IN BOOSTING PRODUCTION

Retail Sales Slow but Wholesaling Continues to Climb Sharply.

Special to the Post-Dispatch.

DETROIT, Mich., Jan. 14.—Passenger car production again showed an increase over the previous week as manufacturers brought out new models and lines got on more intensive production. The high schedules will be maintained throughout the month, according to B. H. Cram, president of Cram's Automotive Reports.

Sales of passenger cars in general remain very slow. Wholesale business, of course, is the most outstanding feature. In one or two instances where the new lines have already been placed on exhibition by the dealer organizations, sales have shown a sharp increase. However, it is not expected that any upward movement will charge the industry until after the New York show.

The tire industry continues at top speed for this time of the year and plans are being made to keep to high schedules for the next few days.

Manufacturers are now closing under spring dating orders so that dealers will be well stocked for the spring business. Retail demand is holding up well for January.

Truck and bus production, which is up slightly over week ago, is still at low level.

Sales are also slow in most parts of the country. Little improvement is looked for during the next 30 days.

Sales in this branch of the industry are also good.



GOODYEAR WORLD'S GREATEST

Sold on 12 Easy Payments

EXPERT VULCANIZING

Wood—Wire—Disc Wheels Repaired

Our Wheel Expert Saves You Time & Money

GLENN'S, GRAND & PINE

LOANS to Anyone

Everybody needs money at times. The world could not get along without credit. We will gladly lend you $25 to $500 on your auto or furniture, and everything is left in your possession. No red tape; no signers; everything private; no one knows your business. Come in and we will explain everything to you. Pay back as little as $2 a week. YASHLEM FINANCE CO., 1035 N. Grand.



New Different

"My friends sent me to see it—I'm glad I've got friends"

MOON

MOON MOTOR SALES, Inc., 3114 Washington Blvd.

ASSOCIATE DEALERS

CARL G. FRITZ MOTOR SALES CO. 2922 N. Grand Blvd.

GEO. C. PORTER MOTOR CORP. 901 Bellevue Ave. at Clayton Rd.

FRANKE MOTOR CO. Hamilton and Ridge, Richmond Heights

ALL SALESROOMS OPEN EVENINGS AND SUNDAYS

Dealers—Attractive Direct Factory Contracts Available. Representative Will Call on Request.

SEE THE NEW SIX-72 TODAY

In All America

no Better Built Car at the Price!

More power... more speed... more smoothness. A brilliant change of pace. You instinctively expect them. You somehow know that's what you get in the All-American Six.

* * *

But consider these other reasons for its stirring success. The exacting care and craftsmanship with which the car is built. How marvelously it survives the tests and trials of time.

* * *

Here are stamina and endurance that result only from All-American engineering. Big, rugged, oversize units. Balance and simplicity of design. Month after month of pitiless testing on General Motors Proving Ground... and super-precision construction throughout!

* * *

That's why its power, speed and smoothness are measured in tens of thousands of miles. Why economy and dependability are Oakland owners' by-words. Why All-American owners will tell you—"No better built car at the price!"

PRICES

Landau Coupe .. $1045 — 4-Door Sedan ... $1145

Sport Roadster .. $1075 — Cabriolet $1155

Landau Sedan .. $1265

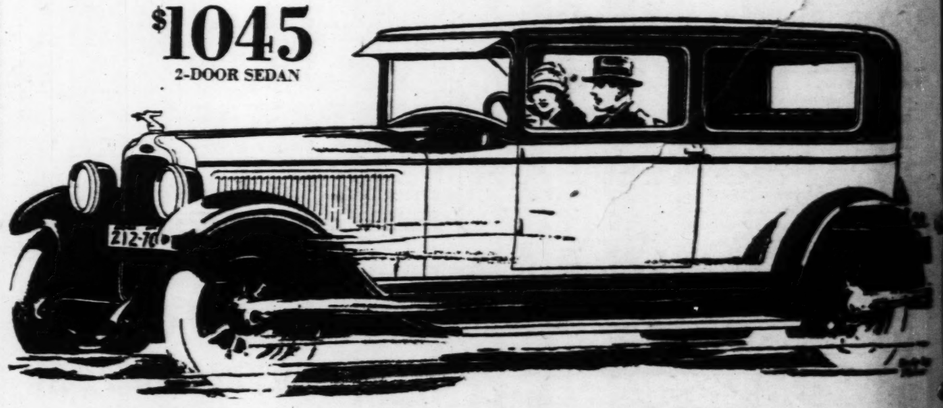
New Series Pontiac Six, 2-Door Sedan, $745. All prices at factory. Delivered prices include minimum handling charges. Easy to pay on the liberal General Motors Time Payment Plan.

Special Sport Equipment

Available on all body types. 6 wire wheels with tires ... special front fenders with tire wells ... two special tire locks and locking rings ... collapsible trunk rack ... $100 extra on open cars ... $110 on Closed cars ... 6 disc wheels with same equipment, $75 on open cars ... $85 on closed models.

$1045

2-DOOR SEDAN



OPEN SUNDAY — MISSISSIPPI VALLEY MOTOR COMPANY — OPEN EVENINGS

E. A. HATFIELD, President — Phone JEfferson 3542 — 2801 LOCUST STREET

MEYER AUTO CO., Florissant
MUELLER MOTOR CO., Lucas & Hunt Rd.
ST. CHARLES SALES CO., St. Charles
MEYER BROS. AUTO CO., Belleville
CARRIGAN & HOPE MOTOR CO., Madison, Granite City and Venice
HORSTMAN AUTO SALES, Collinsville, Ill.

WHITE BROS. AUTO CO., 11th and St. Louis Av., E. St. Louis, Ill.
SHUBERT MOTOR CO., 8209 Gravois
CLAY GOODLOE AUTOMOBILE CO., 5841 Delmar Boul.
SADLO-FABER MOTOR SALES, 4937 Natural Bridge Av.

IVORY AUTO CO., 7805 Ivory Av.
BRAHM-MITCHELLETTE MOTOR CO., 1049 S. Boyle
ANGELICA AUTO SUPPLIES, Inc., 21st and Angelica Sts.
TRIANGLE AUTO CO., 5621 Gravois
BURGDORF MOTOR CO., 2727 S. Jefferson

OAKLAND ALL-AMERICAN SIX

PRODUCT OF GENERAL MOTORS

AUTO SHOWS AID IN BOOSTING PRODUCTION

Retail Sales Slow but Wholesaling Continues to Climb Sharply.

Special to the Post-Dispatch.

DETROIT, Mich., Jan. 14.—Passenger car production again shows an increase over the preceding week as manufacturers bring out new models and lines get into more intensive production. Fairly high schedules will be maintained throughout the month, according to B. H. Cram, president of Cram's Automotive Reports.

Sales of passenger cars in general remain very slow. Wholesale business, of course, is the present outstanding feature. In one or two instances where the new lines have already been placed on exhibition by the dealer organizations, sales have shown a sharp increase. However, it is not expected that this upward movement will characterize the industry until after the New York show.

The tire industry continues at top speed for this time of the year, and plans are being made to hold to high schedules for the next 60 days.

Manufacturers are now shipping under spring dating orders so that dealers will be well stocked for the spring business. Retail demand is holding up well for January.

Truck and bus production, while up slightly over week ago, is still at low level.

Sales are also slow in most parts of the country. Little improvement is looked for during the next 30 days.

Sales in this branch of the industry are also good.

ODYEAR WORLD'S GREATEST
on 12 Easy Payments
EXPERT VULCANIZING
—Wire—Disc Wheels Repaired
Expert Saves You Time & Money
N'S, GRAND & PINE Authorized Dealer

ca
the Price!

Special Sport Equipment
Available on all body types. 6 wire wheels with tires . . . special front fenders with tire wells . . . two special tire locks and locking rings . . . collapsible trunk rack . . . $100 extra on open cars . . . $110 on Closed cars . . . 6 disc wheels with same equipment, $75 on open cars . . . $85 on closed models.



MPANY OPEN EVENINGS
2801 LOCUST STREET

IVORY AUTO CO., 7805 Ivory Av.
BRAHM-MITCHELLETTE MOTOR CO., 1049 S. Boyle
ANGELICA AUTO SUPPLIES, Inc., 21st and Angelica Sts.
TRIANGLE AUTO CO., 5621 Gravois
BURGDORF MOTOR CO., 2727 S. Jefferson

ND
N SIX

NOTABLE DETAILS OF NEW MODELS

The New Hudson and Essex radiators are higher and narrower, and this modern effect is heightened by vertical radiator shutters—wide, heavily crowned fenders arch sweepingly outward, and the new type Colonial headlamps are mounted on brackets curving up from the fenders and braced by a nickeled cross bar. Saddle lamps of the same design are attached to the cowl by curving nickeled fixtures. A graceful, winged figure surmounts the radiator cap, completing a front ensemble that is delightfully smart, modern and spirited.

• • •

The instrument boards are finished in a polished ebony. Here are grouped ammeter, oil and gasoline gauges, speedometer and motometer, all indirectly lighted.

• • •

Electro-lock type of theft protection.

• • •

The handsome new type steering wheels are of black hard rubber with steel core, a type used in the most expensive cars. It carries light, throttle and horn controls.

• • •

The new upholstery is fine quality patterned velour in Essex and mohair in Hudson, gratifying and convincing to eye and touch. The deep seats are wider, higher-backed for comfort, and form-fitting.

• • •

The new steering gear is of worm and tooth disc type, easier to handle, and full-checking road shocks from reaching the hands—the type heretofore exclusive to costly car design.

• • •

The doors in standard models are wider for easy entry and exit, built of three sections of stamped steel, and silenced by felt and fibre board padding, muffling the sound of closing. Door openings are completely weatherstripped.

• • •

The new Hudson and Essex four-wheel brakes are of the Bendix type, used only on the finest of high-priced cars. They are self-energizing, the momentum of the car assisting their braking action, and fully protected from dirt and water.

• • •

All hardware is of the new Colonial pattern with soft brushed finish.

• • •

The rubber floor mat in the driving compartment lies over a silencing pad of cowhair which further assists the quiet operation characteristic of Hudson and Essex.

• • •

The Coach, through a patented front seat construction, is given practical four-door convenience, as passengers reach and leave rear seats, without front seat passengers alighting.

• • •

Interiors are longer and wider, giving additional seat and leg room, and ample head room.

• • •

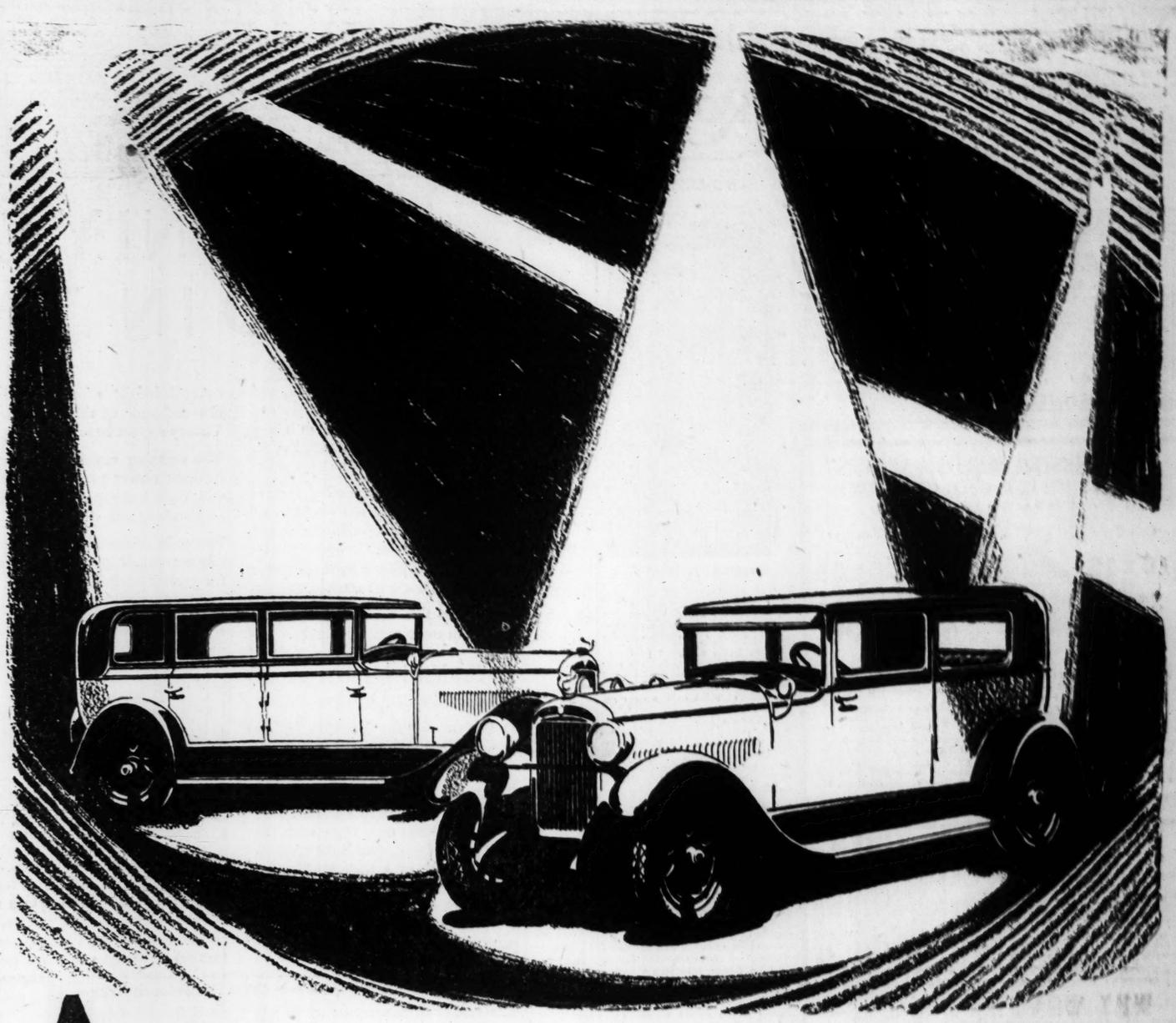
Tire carriers are adjustable to permit trim fitting of the spare, with or without trunk.

• • •

Such equipment as windshield wiper, dome-light, tail light, etc., are, of course, standard equipment.

• • •

Buyers can pay for cars out of income at lowest available charge for interest, handling and insurance.



Again the stage belongs to HUDSON-ESSEX

In the most beautiful gathering of fine cars that the motor industry ever assembled at the New York Show, the new Hudson and Essex Super-Sixes stand vividly forth in the floodlight of popular interest and attention.

Again we hear: "It's a Hudson-Essex show." Again the press is thickest around the Hudson-Essex booth. Once more, when the industry's most notable advancements have been appraised, interest surges to these long time leaders in design, performance and value.

If you would know the outstanding attraction which has swept the New York Show, follow this alert and distinguished attendance.

As the Super-Sixes have achieved and led the mechanical possibilities of the day, so in these new models they achieve and lead a new mode in beauty and fine car appointment. They reflect tomorrow's vogue.

METROPOLITAN DEALERS

WEST
BARKER MOTOR CAR CO., INC.
7486 Manchester Av. Maplewood, Mo.
Hiland 2123
BIG BEND MOTOR CO.
17 W. Big Bend Road Webster Groves, Mo.
WEbster 3221
SUBURBAN MOTOR COMPANY, INC.
23-25 Meramec, Clayton, Mo. WYdown 0820
KINGCHESTER MOTOR CO.
Manchester at Kingshighway. GRand 6641

NORTH
A. B. C. AUTO SALES & INVEST. CORP.
3517-19-21 Page Boul. LIndell 2898
NORTHWEST MOTOR CAR CO., INC.
5220 Natural Bridge Av. EVergreen 5401
EASTON MOTOR SALES CO., INC.
5829-31 Easton Av. CAbany 8829

EAST
HUNT MOTOR CO.
Granite City, Ill. TRi-City 1227
BYERLY AUTO CO.
East St. Louis, Ill. EAst 104

SOUTH
SOUTH SIDE MOTOR SALES CO.
1720 Lafayette Av. Victor 1628
LEBENS-HUDSON-ESSEX CO.
Gravois and Cherokee PRospect 0986
WINTERS AUTO SALES AND SERVICE
2316 S. Broadway HUmbolt 0630
SOUTHWEST SALES CO.
4930 Southwest Av. GRand 6688

Two Salesrooms:
LOCUST AT LINDELL
and
4525 DELMAR BOUL.

HUDSON-FRAMPTON
DISTRIBUTORS
Phone: JEfferson 3100
Open Evenings and Sunday

Maintenance and Parts
4517-4533 DELMAR BOUL.
Night and Sunday Service
Phone JEfferson 3370

CHEVROLET 1927 OUTPUT WELL OVER MILLION UNITS

DETROIT, Jan. 14. — Having achieved world leadership in automobile manufacturing in 1927 with a yearly output nearly 2000 units in excess of its program of a million cars, the Chevrolet Motor Co. has embarked in 1928 upon the most ambitious production and sales plans in its entire 16 years of existence, according to W. S. Knudson, president and general manager.

Production for the year just ended totaled 1,001,834 units for a gain of more than 36 per cent over 732,147 cars and trucks built in 1926 and 93 per cent over the 1925 production of 519,060 units.

The 1,000,000th car built in 1927 rolled off the assembly lines at the Flint, Michigan plant December 20, with C. F. Barth, vice president in charge of manufacturing at the wheel.

Production facilities have been augmented by the recent purchase of a $4,500,000 foundry at Saginaw, Michigan, and a new assembly plant which will get into production shortly at Atlanta, Ga., to supply the Southwest, and which will increase by 350 cars a day the volume of the other seven assembly plants now in operation in the United States.

LOANS
$25 to $500
The Yahlem system of loaning makes it easy for anyone to borrow money on their auto or household furniture. Thousands come to us. Come down today; protect your credit; no signers, no endorsers; borrow on your own note; our plan helps you; we practice the golden rule. Pay back as little as $2 a week. YAHLEM FINANCE CO., 1035 N. Grand.

NEW TREASURER FOR PEERLESS

Col. P. H. Brockman, president of the De Luxe Motor Car Co., Peerless distributer here, was in receipt of a factory bulletin this week announcing the appointment of F. A. Trester, as treasurer for the Peerless Motor Car Co. Trester formerly was secretary. He succeeds A. L. Pearce, recently resigned.

MANCHESTER BUILDS GARAGES
WHETHER IT IS COLD OR WARM
Why Pay Rent or Ruin Your Car Outdoors?

One Car 10 x 18 $130 — Two Car 18 x 18 $230



Terms Cash, or take TWO YEARS to pay at reasonable interest rates
Under this monthly payment plan you *buy* a garage with the money you now pay in rent.
After Two Years Which: Rent Receipts or a Garage?
The prices are delivered and erected, painted, complete with windows, service door, hardware and glass in mill-made doors.
Quick-Lock FREE With each garage. Enables you to open doors from alley.
Open Saturday Afternoon and Sunday
Phone GRand 7839
Manchester Manufacturing Co.
1210 S. Vandeventer Ave. St. Louis, Mo.

BIG BARGAINS IN TIRES

29x4.40	31x5.25	30x5.77	Fisk NON-SKID Cords
Miller Non-Skid, $7.95	Miller Non-Skid, $13.45	Miller Non-Skid, $15.85	30x3½ Fisk N.S. ... $6.45
Fisk Non-Skid, $7.95	United States, $15.75	United States, $15.75	31x4 Fisk N.S. ... $11.95
Hood Non-Skid, $8.45	Goodyear All-Weather, $13.95	Fisk Button, $15.85	32x4 Fisk S.S. N.S. ... $12.45
	Fisk Premier—Non-Skid $13.75	Fisk Premier, Non-Skid $13.45	33x4 Fisk S.S. N.S. ... $12.75
			32x4½ Fisk N.S. ... $17.45
			33x4½ Fisk N.S. ... $17.75
			34x4½ Fisk N.S. ... $17.95
			35x5 Fisk N. S. ... $22.45

30X3½ Goodyear All-Weather Cords, Oversize $8.25
31X4 Goodyear All-Weather Cords, Oversize $11.45
32X4 Goodyear All-Weather Cords, Oversize $12.45
RED TOP FISK CORDS 30x3½ Non-Skid, 6-Ply Heavy Duty $10.95

The above Tires are seconds, but will not affect the wearing qualities of these Tires.
Other Specials for This Week on Balloon and High-Pressure Tires
30x3½ Clincher Heavy Non-Skid Cord ... $3.75
HIGH-GRADE Cord Tires All Firsts
30x3½ Oversize Non-Skid Clincher ... $5.75
29x4.40 Balloon Non-Skid Cord, $4.95
30x4.95 Balloon Non-Skid Cord, $8.95
30x5.25 Balloon Non-Skid Cord, $9.45
31x5.25 Balloon Non-Skid Cord, $9.75
31x4 S.S., $6.95 | 32x4½ S.S., $12.95
32x4 S.S., $7.45 | 33x4½ S.S., $13.45
33x4 S.S., $7.75 | 31x4½ S.S., $13.75
GOODRICH WATER CURED 30x3½ Commander Cords, Clincher ... $5.65
GOODRICH WATER CURED 29x4.40 Commander Balloons ... $6.70
All mail orders must be accompanied by Bank Draft, Money Order or Check, to save delay in shipping.
RELIABLE AUTO TIRE CO., INC.
JEfferson 1180 Wholesale and Retail OUR STORE 3117-3119 LOCUST ST. Dealers, Write for Our Price List We Deliver to All Parts of the City Free of Charge JEfferson 1180 FREE SERVICE AT
OPEN EVENINGS AND ALL DAY SUNDAYS TO SERVE OUR CUSTOMERS

BATTERY POWER— when you want it!



*—the result of *Dehydro Plates, found only in* CONTINENTALS

It takes more than an ordinary battery to give you power today, tomorrow, next week, *next year!* It takes a battery with *extra capacity.* And CONTINENTALS have extra capacity because of their *Dehydro Plates—an exclusive feature!

Every CONTINENTAL is a heavy-duty battery, and there's one priced as low as $12.00 (Exchange Price), You can identify CONTINENTALS by the name on the container. See your nearest Continental Dealer *today.* Continental Battery Company, St. Louis.

*Dehydro Plates are battery plates made additionally porous by our process of dehydration. This permits more rapid circulation and thus lessens strain on the active material within the battery. It means quick response—greater capacity—and longer life for the plates.

B. & H. GARAGE & REP. CO. 1901 Pine Street
BRANNIGAN SERVICE STA. Newstead and Kossuth
BROADWAY GARAGE 4500 S. Broadway
JAMES CODY 2647 Minnesota Avenue
FOREST PARK AUTO REPAIR 4396 Clayton Avenue
FRIED AUTO REPAIR 525-27 Bates Street
GREBE MOTOR CO. 2927 Park Ave. & 1645 S. Grand Ave.
HARTMAN'S GARAGE & REP. SHOP 5307 Easton Avenue
HELEN BAT. STA., 2700 Kienlen Ave. Pine Lawn, Mo.
HOME SERVICE CO. 5521-29 Delmar Boulevard
KIRKWOOD SEVEN-SIX-TWO Big Bend and Denny Road
LEADER VULCANIZING CO. 2040 Olive Street Road
LOTUS GARAGE 1954 Goodfellow Avenue
MAC-ROY BATTERY CO. 6407 Olive Street Road
MUELLER SERVICE STATION Bonhomme and Olive Street Road
J. H. NEWSOM TIRE & SERVICE CO. Vandeventer and Cook Avenues
OUTMAN'S SERVICE STATION 2655 Pestalozzi St. & 6601 S. B'way
PAL-WELDING SHOP 8712 W. Florissant Avenue
REX FILLING STATION 5305 Easton Avenue
SURGANT FILLING & BAT. STA. 7051 S. Broadway
WINKELMANN AUTO CO. 111 Schirmer Street
WINTER'S AUTO SALES-SERV. CO. 2315 S. Broadway
F. M. WICKER, 2613 Walnut Street Alton, Ill.
WINKLER'S TIRE SERVICE 7th & Belle, Alton, Ill.
BLINN BROS., 611 East Main Street Belleville, Ill.
ECKARDT GARAGE, 401 Church St. East Alton, Ill.
FENTON MOTOR CO. Fenton, Mo.
HUNT MOTOR CO., 19th & Madison Granite City, Ill.
ILLINOIS TIRE SUPPLY CO. Madison, Ill.
WITHEROWSER, STA., 84 E. Ferguson Wood River, Ill.

In the lowest-priced field the CREBECO Battery—a product of Continental—is supreme at.....(Exchange Price) $8.95

CONTINENTAL BATTERIES
A BATTERY CAN BE NO BETTER THAN ITS PLATES

Along Auto Row

NEW SALES HEAD.



ROBERT J. AHSENS.

R. J. AHSENS MADE SALES CHIEF FOR PIERCE CORP.

E. D. Levy, president of Pierce Petroleum Corporation, the past week announced the appointment of Robert J. Ahsens to be acting manager of sales of the firm for the St. Louis territory.

Ahsens succeeds William E. MacEwen, resigned, who has moved East to enter a different business.

In the past Ahsens has served as Arkansas manager and chief field executive for the Pierce Petroleum Corporation.

OLDS DEALERS RETURN FROM TRIP TO FACTORY

R. L. Samuel, branch manager of the Olds Motor Works here, his entire dealer organization and sales staff, have returned to St. Louis after a three-day inspection tour of the Oldsmobile factory at Lansing, Mich., during which time advance models of the new Oldsmobile six now on display at the national automobile shows were demonstrated to them. Samuels expressed enthusiasm over the radical change in design and the many refinements of the new line. He stated the new models would be on display here for the first time during the coming St. Louis Auto Show.

Over 750 dealers were present at the factory, according to Samuels, representing about one-half of the Olds national dealer organization, and meetings were held in the new Olds factory shipping building recently completed as part of the factory expansion program.

INCREASE IN REO SALES HERE

Retail sales of Reo passenger cars in 1927 by the St. Louis-Reo Co., Reo-Wolverine distributer here, were 137 cars as against 57 in 1926, an increase of 148 per cent, according to R. D. Hilty, general manager for the firm.

"Wholesale passenger business," according to Hilty, "increased from 89 cars in 1926 to 281 in 1927."

The total number of cars received by the distributer from the Reo factory at Lansing, Mich., in 1926 was 297 and in 1927 634, an increase of 114 per cent, Hilty reported.

TIRE FIRM MOVES MAIN STORE

Removal of the headquarters of the Flynn Tire Stores Co. from 2945 Washington avenue to 3100 Locust street has been announced by W. T. Flynn, president of the firm.

Besides its main store, the firm also operates branches at Springfield, Danville, Belleville, Ill., and at St. Joseph, Mo.

The company distributes Tigerfoot and Cupples tires.

1928 STUTZ LINE ON WAY HERE

Models of the new 1928 line of Stutz automobiles displayed for the first time at the New York Automobile Show will be on exhibition here within the next 10 days, according to Jerome J. Benjamin, president of the Benjamin Motor Car Co., Stutz distributer. The new line will include a new sports roadster and enclosed models with bodies by LeBaron and Weymann.

TIRE PARTNERSHIP FORMED

R. P. Kemp, formerly of the Meyer-Kemp Tire Co., and Leo G. Leyh, have formed a partnership to be known as the Kemp-Leyh Tire Co., at 3411 Iowa avenue, and will operate as an authorized Goodyear service station.

The vulcanizing department of the firm will be operated by E. E. Wilson.

RETURNS FROM MOTOR SHOW

Among St. Louis distributers who attended the National Automobile Show at New York the past week were Edward A. Hatfield, president of the Mississippi Valley Motor Car Co., Pontiac-Oakland distributer, and George M. Berry, president of the Berry Motor Car Co., Packard distributer. They returned to St. Louis last night.

MOTORISTS PRAISE NEW DODGE

Since the announcement of the new Dodge Victory Six last week over 15,000 motorists have visited the show rooms of the Tate Motor Car Co., Dodge distributer here, to view the new line, according to the distributer, this week. Unstinted praise for the new car and surprise at the new low prices were made in every instance, it was said.

The Tate Motor Car Co. is displaying two sedan models, two brougham models and a coupe of the new line. The price range is from $1192 to $1292 delivered at St. Louis.

CHEVROLET PRODUCTION HEAVY

Chevrolet dealers in St. Louis delivered to individual purchasers here the first 10 days in January 521 new 1928 Chevrolet cars and present indications are that this number will be multiplied many times before the end of the month, according to O. E. Nonn, sales manager of the Chevrolet Motor Car Co. factory here.

AUTOS PAINTED $10.00 to $35.00
INCLUDING STRIPING
OLD PAINT REMOVED
TWO-DAY SERVICE
THE ORIGINAL AUTO PAINTING CO.
1820 LOCUST

The Chevrolet plant in St. Louis, according to Nonn, is now manufacturing 900 cars per day and the entire Chevrolet production for the nation in January will be approximately 100,000 cars, it was stated.

YOU *CAN'T* DRIVE SAFELY WITHOUT BRAKES
Our Electric Brake-O-Meter takes the guesswork out of brake testing; our mechanics, using Raybestos Brake Lining, do their work correctly—*and you ride in safety.*
FISHER AUTOMOTIVE SERVICE CORP.
S. E. Corner Delmar and Whittier
Battery Service — Navy Test and Benzo Gasoline
Alemite Service — Lubricating Oil and Grease

THE ONLY CAR OF ITS KIND IN THE WORLD

The Victory Six has been called, and with due moderation, a triumph of engineering foresight, for in many basic features it is years ahead of its time.

And for numberless puzzled motorists it will simplify the problem of selection, for nowhere in the world is there a car like it. Greater expenditure will not duplicate it. It compares with no other car or class.

To possess this car's unique advantages you must possess this car.

A Radical Departure in Body Design

In this car, for the first time in history, the body sill is eliminated. Body and chassis are built as a single integral unit.

Thus, the wide, deep chassis frame of The Victory, now flush with the lines of the body, avoids the customary overhang of a wide body upon a narrow frame; and the chassis itself, rather than the body, supports all weight—body, floor, seats and passengers.

Amazing Results

The results of this construction are astonishing.

330 body parts are eliminated.

175 pounds of superfluous weight are cast off.

The all-important CENTER OF GRAVITY is materially lowered.

Without the slightest sacrifice of head-room or road-clearance, the over-all height of the car is also lowered—one of the secrets of The Victory's great beauty.

The amazing resources of the car's brilliant power plant are multiplied still further by perfect distribution and economy of weight.

Power in relation to load is materially increased—pick-up quickened—far greater flexibility achieved.

21 valid miles per gallon at 25 miles per hour is made possible FOR A SIX! Incredible smoothness at high speed is another great gift of this new design!

Startling as it may sound, smooth going AT 40 over rough cobble pavements is another!

Elimination of back-wheel "chatter" when the 4-wheel Lockheed Hydraulic brakes are quickly applied is still another!

And thanks to The Victory's low center of gravity and wide chassis frame, it is possible to turn a sharp corner with much greater safety. Swaying, skidding, tipping—each a factor of weight and its proper and improper placement—are reduced, by this design, to a new and negligible minimum.

Another New Safety Feature

Yet Dodge Brothers have taken a further revolutionary step to insure the safest motor transportation it is possible to create.

For the first time in automobile history, they have applied the so-called battleship construction to closed car design.

In other words, the body has a double steel shell, locked together, with an air space intervening—is actually TWO bodies, one within the other—yet lighter by 175 pounds—and the safest body known.

Snap a door shut and note the sound of non-metallic staunchness!

Only 8 Major Body Parts

Yet The Victory is amazingly simple in design throughout.

Splash shields are replaced by the deep, wide Victory chassis frame. Major body parts are reduced to 8—a single welded unit! Nothing to squeak or rattle. A silent body—staunch, safe, long and low.

A Car of Rare Beauty

In fact, the first and most striking thing you will notice about this car is the faultless beauty of its lines.

From end to end, not a broken panel to interrupt the eye. Color harmonies and interior appointments in exquisite taste. Deep, wide seats and extra leg-room—thanks to the new construction!

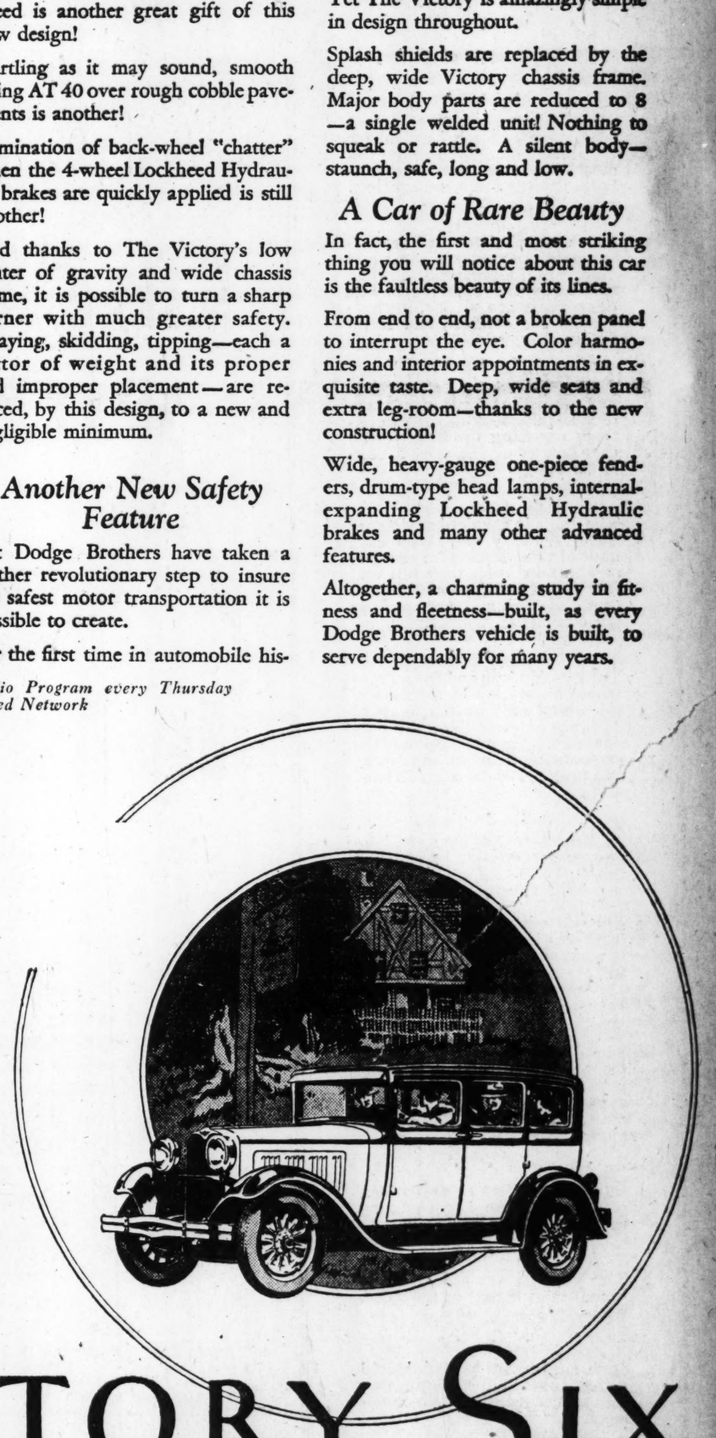
Wide, heavy-gauge one-piece fenders, drum-type head lamps, internal-expanding Lockheed Hydraulic brakes and many other advanced features.

Altogether, a charming study in fitness and fleetness—built, as every Dodge Brothers vehicle is built, to serve dependably for many years.

Tune in on KSD for Dodge Brothers Radio Program every Thursday night, 7 to 7:30—NBC Red Network

TATE MOTOR COMPANY INC.
WASHINGTON AT GARRISON
JEfferson 1241
SOUTH BRANCH, 5626 GRAVOIS
RIverside 5460
WEBSTER GROVES BRANCH
WEbster 3210

Associate Dealers
J. W. DUGAN, Herculaneum, Mo.
BRITT MOTOR CO., 6227 Natural Bridge
TOWNSEND MOTOR CO., 6701 Olive Street Road, University City
TURNBULL MOTOR CO., Troy, Mo.



$1095
4-DOOR SEDAN, F. O. B. DETROIT

The VICTORY SIX
DODGE BROTHERS, INC.

THE SENIOR SIX AND AMERICA'S FASTEST FOUR ALSO ON DISPLAY

...is, entire Chevrolet production for the ...u- nation in January will be approxi- ...he mately 100,000 cars, it was stated.

...AFELY WITHOUT BRAKES
...s the guesswork out of brake testing; Brake Lining, do their work correctly—
...OTIVE SERVICE CORP.
...Delmar and Whittier
Alemite Service
Lubricating Oil and Grease

...F
...ORLD

...applied the so-called ...ruction to closed car

...he body has a double ...ed together, with an ...vening — is actually ...ne within the other ...175 pounds—and the ...wn.

...t and note the sound ...staunchness!

...jor Body Parts ...y is amazingly simple ...ghout.

...are replaced by the ...tory chassis frame. ...rts are reduced to 8 ...led unit! Nothing to ...e. A silent body— ...ng and low.

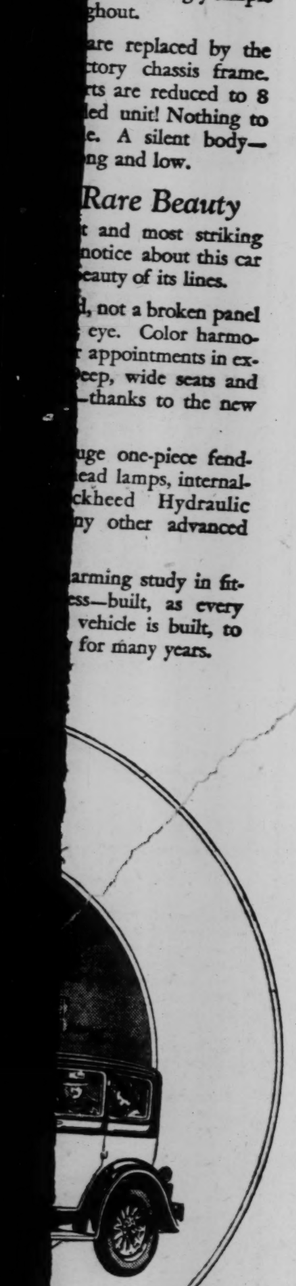
...Rare Beauty

...t and most striking ...notice about this car ...eauty of its lines.

...l, not a broken panel ... eye. Color harmo- ...r appointments in ex- ...eep, wide seats and ...—thanks to the new

...uge one-piece fend- ...ead lamps, internal- ...ckheed Hydraulic ...ny other advanced

...arming study in fit- ...ess—built, as every ... vehicle is built, to ... for many years.

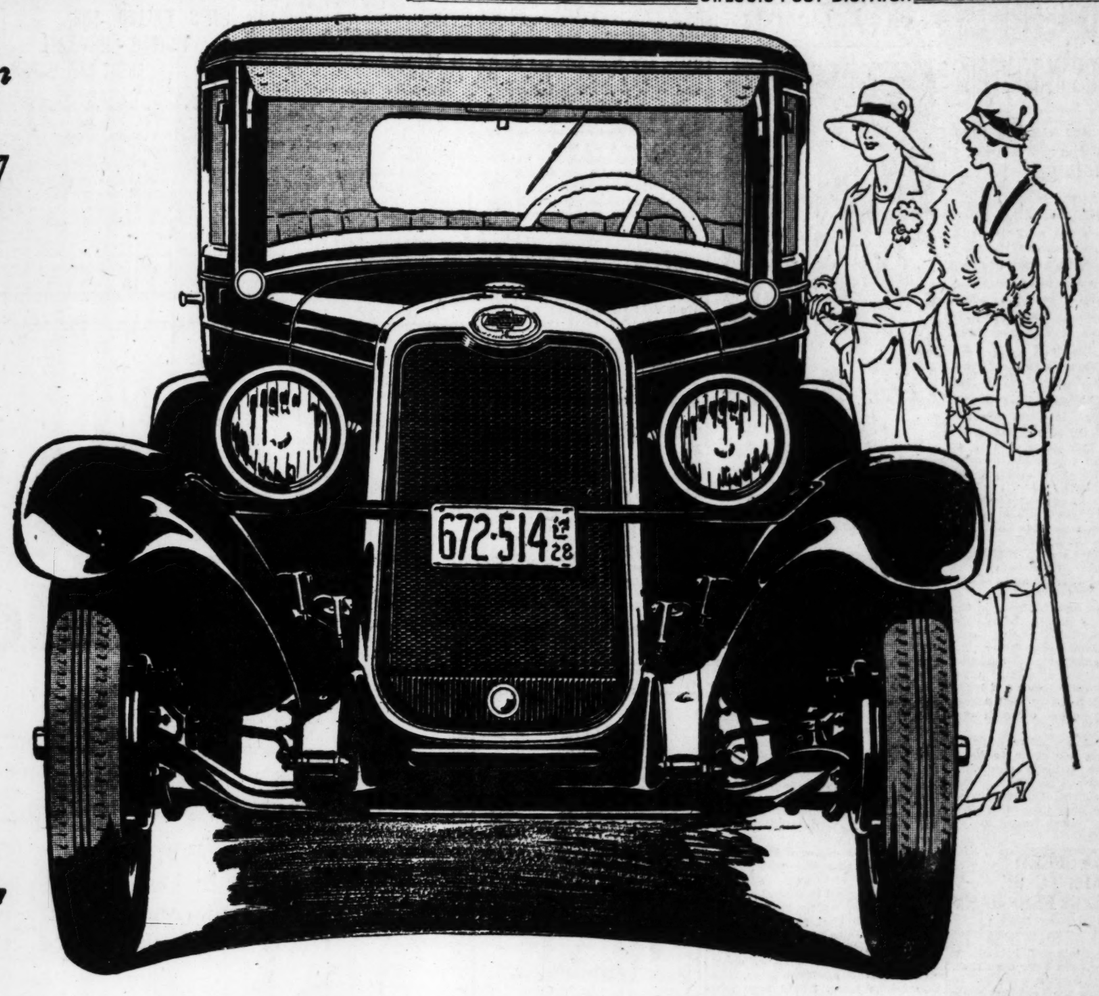


...SIX
...C.
...ON DISPLAY

for Economical Transportation

CHEVROLET

Again-



Bigger and Better

Chevrolet Electrifies America with a Great New Motor Car

A new automobile so sensational as to electrify the nation! With marvelous new Fisher bodies offering all the distinction, beauty and luxury for which Fisher craftsmen are famous! With performance that is a revelation to owners of even higher priced cars! With 107-inch wheelbase—four inches longer than before! With four-wheel brakes—and many additional mechanical achievements!

And . . . prices that demonstrate again, Chevrolet's ability to provide the utmost in modern motoring luxury at the lowest possible cost!

Everywhere, this Bigger and Better Chevrolet is being hailed as the most notable achievement in the history of the Chevrolet Motor Company. In advanced design as in brilliant styling, it marks an important epoch in automotive progress.

The engine is of improved valve-in-head design. Among the notable new engineering features it incorporates are alloy "invar strut" pistons . . . a distinctive feature on some of America's highest priced cars; specially designed hydro-laminated camshaft gears; mushroom type valve tappets; a crankcase breathing system; and a complete new steel motor enclosure!

The net result of these impressive engine advancements is a type of motor operation so thrilling that it must be experienced to be appreciated . . . marvelous smoothness . . . click-of-the-heel acceleration . . . and the ability to maintain 50, 55 and 60 miles an hour without the slightest sense of forcing or fatigue!

Coupled with this amazing engine performance is a type of riding and driving comfort almost unbelievable in a low-priced car. Four inches longer than the previous Chevrolet chassis . . . swung low to the road . . . and with four semi-elliptic shock absorber springs—84% of the wheelbase—the Bigger and Better Chevrolet holds the road with a surety that is simply amazing, and rides in perfect comfort at high speeds over the roughest stretches of highways.

And never before was a low-priced car so easy to drive—for the worm and gear steering mechanism is fitted with ball bearings throughout . . . even at the front axle knuckles.

All these spectacular new mechanical advancements are, of course, in addition to the notable features that Chevrolet has previously pioneered in the low-price field—such as banjo-type rear axle housing . . . modern semi-elliptic springs, set parallel to frame . . . water and oil pumps . . . Alemite pressure chassis lubrication . . . "VV" one-piece windshield . . . combination stop and tail light . . . theft-proof steering and ignition lock . . . safety gasoline tank in rear, with Steward-Warner vacuum fuel feed . . . and the many others that comprise Chevrolet's famous list of quality features.

Come in and see this latest and greatest General Motors achievement. Study the grace and symmetry of the beautiful Fisher bodies—finished in alluring colors of genuine Duco. Inspect the entire chassis—and note the advanced modern engineering in every unit—the completeness of detail demanded in the world's finest motor cars. Go for a drive—as long as you like, and over roads of your own selection.

Then you'll know why this great new car is everywhere the subject of enthusiastic comment—why everywhere it is hailed as the world's most luxurious low-priced car.

Every feature of advanced design and the completeness of detail demanded in the finest cars now offered in the New Chevrolet!

- Improved valve-in-head motor.
- Stronger frame 4" longer; wheelbase 107".
- Thermosta control cooling system.
- New alloy "invar strut" pistons.
- New intrument panel indirectly lighted.
- New ball bearing worm and gear steering.
- Semi-elliptic shock absorber springs; 84 per cent of wheelbase.
- Safety gasoline tank at rear.
- Larger balloon tires 30" x 4.50".
- New streamline bodies by Fisher.
- New Duco colors.
- Theft-proof steering and and ignition lock.
- AC oil filter.
- AC air cleaner.
- Single-plate dry disc clutch.
- New crankcase breathing system
- New two-port exhaust.
- Heavy one-piece full crowned fenders.
- Alemite pressure lubrication.
- Vacuum tank fuel supply.
- Improved Delco-Remy distributor ignition.
- Combination tail and stop-light.
- Large 17" steering wheel with spark and throttle levers located on top.
- Rear-vision mirror.
- Fisher "VV" one piece windshield on closed models.
- Automatic windshield wiper on closed models.
- Semi-floating rear axle.
- One-piece steel rear axle housing.
- Bullet-type headlamps and parking lights.
- Steel disc wheels.
- Military type sun visors.
- Gasoline gauge.
- Klaxon motor-driven horn.

and 4 Wheel Brakes

PRICES REDUCED!

The COACH	$585
The Roadster	$495
The Touring	$495
The Coupe	$595
The Four-Door Sedan	$675
The Sport Cabriolet	$665
The Imperial Landau	$715
Utility Truck *(Chassis Only)*	$495
Light Delivery Truck *(Chassis Only)*	$375

All prices f.o.b. Flint, Michigan

ST. LOUIS DEALERS

ALLEN-JAMES MOTOR CO.
7800 Forsythe Bl., Clayton, Mo.

BALLWIN MOTOR CO.
Ballwin, Mo.

BIG FOUR AUTO CO.
2218 S. Jefferson Av.

J. H. BROWN & SONS CHEVROLET CO.
Halls Ferry and Chambers Rds.

FLINT CHEVROLET CO.
4714 Delmar Bl.

GILLIAM-EPSTEIN CHEVROLET CO.
5929 Easton Av.

GRAVOIS MOTOR CORP.
6820 Gravois Av.

HILMER-BELCHER CHEVROLET CO.
1163 S. Kingshighway Bl.

LACKLAND SERVICE CO., INC.
Lackland and Woodson Rds.
Overland, Mo.

MacCARTHY-PARDUE MOTOR CO.
6320 Delmar Bl.
University City

NEILL CHEVROLET CO.
120 North Kirkwood Rd.
Kirkwood, Mo.

NORTH SIDE CHEVROLET CO.
4333 Warne Av.

ORTHWEIN MOTOR CO.
3016 Locust Bl.

REICHARDT MOTOR CO.
Webster Groves, Mo.

RELLER CHEVROLET CO.
7239 Manchester Av., Maplewood

SOUTH SIDE CHEVROLET CO.
3645 S. Grand Bl.

WARNER MOTOR CO.
7200 Natural Bridge Rd.

WELLS MOTOR CO.
3008 N. Grand Bl.

EAST ST. LOUIS DEALER

STANDARD CHEVROLET CO.
1351 State St., at Veronica

Q U A L I T Y A T L O W C O S T

130 PER CENT INCREASE OF AUTOS IN 10 YEARS

Forty Cars Registered in 1927 for Each Mile of Improved Highway.

NEW YORK, Jan. 14.—Forty motor vehicles were registered in the United States in 1927 to every mile of improved highway of every type, figures compiled by the American Automobile Association show. The comparative figure for 1926 was 34 motor vehicles to every mile of improved road and in 1918 the comparative figure was 17 vehicles.

The increase during the 10-year period was 130 per cent, and with the maximum load on the improved highways in 1927, each car would have had space of only 44 yards in which to operate, as compared with 52 yards in 1926, and 103 yards in 1918.

The A. A. A. figures disclosing the gradual contraction of the available space for car operation on the improved highways of the country is based on the 1927 registration of 23,125,000 motor vehicles and a total of 575,000 miles of improved road.

"The tremendous increase in the ratio of automobiles to the mileage of improved highways," said Thomas P. Henry, president of the A. A. A., "constitutes a situation on which national attention must be kept constantly focused if highway traffic is to move with a reasonable degree of dispatch and safety."

The A. A. A. executive declared that the time has come to bring more of the nation's secondary highways forward for the application of improvement programs to them as a means of increasing floor space and to relieve congestion on main highways.

DAYTONA SPEED TRIALS TO BE HELD IN FEBRUARY

Continued from Page 1

tered in the trials will be able to do as good or even bettr than that, but the confounding question to them is: "Can the Lockhart-Stutz Special stand the gaff?"

Prediction by Duesenburg.

Fred S. Duesenburg, famous builder of Tommy Milton's racing vehicles, is not inclined to agree with other automotive experts. He recently predicted that Segrave's record would be broken within a year and by a modified stock car. He stated that there is now being tested a stock passenger car of ordinary piston displacement and weight which develops almost 400 h. p., the motor in its regular chassis being carefully streamlined. Duesenburg argues that excessive weight, failure to synchronize several units to do the work of one, friction and wind resistance are some of the factors which decrease the efficiency of larger, powerful multi-motored cars.

The races will be held under the supervision of the American Automobile Association, and, as a whole, will be a test of the speed of cars over a measured mile on a straightaway course, with four miles to start one mile to run, and four miles to slow down. The beach is as smooth and hard as a billiard table. It is straight as an arrow, 500 feet wide at low tide and when wind and the tide conditions are right, affords the most perfect straightaway course in the world.

Stock Car Trials.

The entire nine days of the trials, of course, are not to be devoted to "super-powered" cars. There are to be stock events for low and medium priced cars, and for those in the ultra-price class. How they vary is interesting in that in one trial a new Ford stock car is entered, while in another a Rolls-Royce and Isotta-Fraschini are among the entries. All passenger cars are to be strictly stock models, but A. A. A. rulings allow the elimination of tops, windshields and fenders.

ON CADILLAC STAFF



E. V. RICKENBACKER.

Who has been appointed assistant sales manager specializing on the La Salle car. He is a famous World War ace, and an early star of the roaring road, who until recently headed a motor company manufacturing a car bearing his name.

CHANGE IN DESIGN CHIEF FEATURE OF NEW YORK SHOW

Continued from Page 2

upholstery, walnut finish, vanity case and smoking set.

While the 1928 Oakland was announced some months ago, it should be noted that it has a number of interesting features, including bodies of very attractive line and coloring, greater power, the G. M. R. (General Motors Research) high-compression cylinder head, the A. C. fuel pump and filter driven from the camshaft. The car is a new design with improved features throughout.

Oldsmobile Changes Design.

The Oldsmobile is a wholly new design, with strikingly beautiful bodies of original lines and a high, deep radiator, which bears no resemblance to that formerly used. The chassis also is a new design throughout, its major features including a smooth, slender, short stroke engine of large bore, the dimensions being 3 3-16 bore and 4 ⅛-inch stroke. The crankshaft has four bearings, the engine is mounted in rubber, the clutch plate has a new type triangular rubber hub, the front universal joint is rubberized fabric, whereas the rear universal is a metal joint. All these features help to produce an exceptionally smooth, quiet car.

In addition to some unusual bodies unusually colored, Packard features announced some time ago include an even better road performance than formerly, due to minor changes in the six and eight cylinder engines. The cars are lower and body lines and interior appearance have both been enhanced. A feature of the line is the use of interchangeable wire, wood or disk wheels, all bolting to the same hub.

With Graham Brothers at the helm of the Paige company, the Paige line for 1928 has been completely revised, a complete set of new models being shown.

Peerless cars for 1928 have improved designs and more luxurious closed-car interiors, while the bodies are as much as one and a half inch lower. Rich upholstery, deep carpets, new instrument boards, new headlamps on some models, new two-tone lacquer colors and interior hardware in brushed silver and gold are important features.

Although the Pontiac is fundamentally unchanged it has a long list of new features, including new body types, four-wheel mechanical brakes, a new radiator core, and very attractive body lines set off by a high and narrow radiator. Water flows through the radiator from right to left instead of from top to bottom, the main advantages being reduced water evaporation and immunity from overheating due to dirt in the radiator. Other mechanical features include the GMR cylinder head with higher compression, AC fuel pump and filter operated from the cam shaft, water thermostat, new clutch, improved steering gear, heavier frame, new front axle and heavier wheels, with new hub flanges and crankcase ventilating system.

Both the Flying Cloud and the Wolverine of the Reo line are continued practically without change, but two new body models have recently been announced on the Wolverine chassis, a four-door, five-passenger sedan and a cabriolet. The standard color is a rich shade of green and the interior is upholstered in a light gray special mohair type material. The front compartment floor is covered with a felt-backed rubber mat and the rear compartment floor with a high-grade carpet. The one-piece windshield swings outward. Lights are controlled from the 17-inch walnut steering wheel.

Stearns presents six and eight cylinder de luxe chasis in numerous body styles. A feature of the de luxe line is a box section frame in pulace of the usual channel section, adopted to give maximum rigidity. The box section is obtained by riveting two telescoping channels together.

Studebaker is showing the President straight eight, a large, powerful car, with high acceleration and speed and roomy, attractive bodies. The L-head engine has a bore of 3⅝ inches and a stroke of 4⅜ inches and develops 100 horsepower. The wheel base is 131 inches. Four-wheel mechanical brakes are fitted. Bodies are roomy and have attractive lines and coloring. This car is one of the outstanding features of the company's line.

Velie is showing an eight, the Series 88, equipped with a 3¼ by 4½ inch engine, which develops 96 horsepower. The wheelbase is 125 inches. Equipment includes snubbers, automatic windshield wiper, stop light, rear mirror, gasoline strainer, oil filter, electro-ignition lock and four-wheel hydraulic brakes. Interior features include Chase Velmo mohair upholstery, walnut finish and a folding arm for the rear seat. Two six-cylinder chasis previously announced are also on exhibition.

The new Willys-Knight chassis is announced, with attractive, roomy bodies and a smooth, silent Knight engine with a bore 2 15-16 by 3⅞ inches. The wheel base is 109½ inches and the four-wheel mechanical brakes and shock absorbers are used.

LOANS

$25 to $500

If you are worried because you are in debt, don't be foolish. Come to Yahlem and get the money in five minutes. No signers, no endorsers. We trust you. All we ask is to pay us back as little as $2 a week. That's fair enough, isn't it? We have been on Grand avenue for seven years and have over 17,000 satisfied customers. YAHLEM FINANCE CO., 1035 N. Grand.

IT'S CALLED THE MOTHER - IN - LAW SEAT IN JAPAN

THERE are no rumble seats on the snappy roadsters and coupes in Japan, according to advices from export branches in that country.

Instead, the illustrious and reverent Japanese, true to his custom of ancestor worship, has placed a seat on top of the radiator and called it the "mother-in-law" seat.

FROZEN AND LEAKING RADIATORS REPAIRED

Why be annoyed by a leaky radiator when we can boil it out and repair it.
New and used Radiators for sale—all makes.



St. Louis Auto Radiator Co.
3326 WASHINGTON AV.
JEfferson 1453



ANTY FREEZ

Says:

"Save Your Radiator.

Beware of sudden drops in temperature. Protect your radiator with plenty of Solox Denatured Alcohol. It is economical and efficient. Be prepared."

USE

SOLOX DENATURED ALCOHOL, it's the most economical.

Manufactured by
KENTUCKY ALCOHOL CORP.

For sale at all Filling Stations — Ask for SOLOX Denatured Alcohol

DE MERT & DOUGHERTY
Distributors
80 Dock Street
ST. LOUIS, MO.
TYler 3070

30% to 40% Off **Regular Price** 30% to 40% Off

Starting Monday, Jan. 16th, We Will Close Out Every Dollar's Worth of

India Tires and Tubes
In Our Store

A Big Saving to You of 30% to 40% Off Regular Selling Price

On Account of Discontinuing India Line These Tires and Tubes Will Be Sold Without Guarantee

See Our Windows

Closing Out India Tires to Make Room for Our New Line. Watch Papers for Announcement

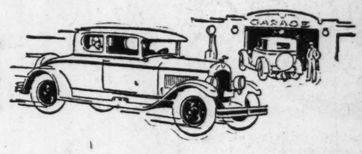
Hausam Tire Co.
18th Street Garage 1702 Pine St.

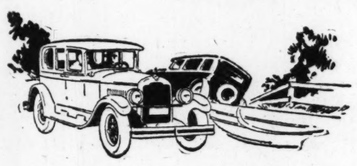
If the brakes on *your* car bother you—try out the "World's Best Brakes"



If your brakes do not take hold well in the mud, or after driving in the rain—try out the Reo Flying Cloud's Velvet Stop protected four-wheel brakes.

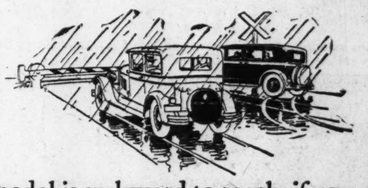
If your brakes need frequent adjustment to keep them equalized—try out the Flying Cloud, whose brakes *never* need equalizing adjustments.





If your brakes at times lock certain wheels while the others are free—try the brakes that always take hold of each wheel with equal pressure.

If your car has a tendency to skid on slippery pavements when you set your brakes—try the car whose brakes halt it in a straight line.





If your brake pedal is awkward to reach, if you have to use lots of strength to stop your car, try the Reo Flying Cloud, whose pedal is easily found and whose brakes are applied with the pressure of your toes.

If you want brakes that will last all the way down the long grades, that will hold you on the steepest pitch, that work equally well whether you are going forward or backing up, in wet or dry, hot or cold weather—you want a Reo Flying Cloud.

"The Best Motor Car Brakes on Earth"

The maker of the brakes on the Flying Cloud—even though he manufactures many more brakes of *other* types—has said that every automotive engineer and automobile manufacturer who has thoroughly tested these brakes has proclaimed them the best brakes ever developed for a motor car.

You can judge that for yourself. There's a Flying Cloud near you. Ask for a demonstration. Pick a day of dirty weather and slippery streets so that you can test it under the most unfavorable conditions.

You'll find all the speed you dare use, all the power you'll ever need, more comfort than you ever expected in a car at its price, beauty that you'll be proud to possess, economy unequaled anywhere near its price—class, and sturdy construction similar to that which has made Reo famous as America's longest lasting car. Be sure to try one out.

REO MOTOR CAR COMPANY, *Lansing, Michigan*

Wolverines, $1195 and $1295; Flying Clouds from $1625 to $1995, *at Lansing, plus tax*

THE REO FLYING CLOUD

SEDAN • VICTORIA • BROUGHAM • SPORT COUPE • ROADSTER

REO-ST. LOUIS, INC.
3145 Locust Blvd. JEfferson 2800

STEINER-FAHRENKROG AUTO CO.
4000 Page Blvd. LIndell 7792

SOUTH SIDE REO, INC.
2819 S. Jefferson. PRospect 1900

BELL-SMART MOTOR CO., Kirkwood, Mo.

E. E. SCHNEIDEWIND, Belleville, Ill.

NO OTHER AMERICAN CAR LASTS AS LONG AS REO—*NOT ONE*

What's New



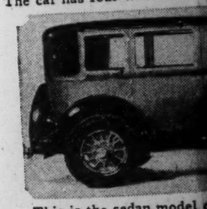
This is the convertible coup six-cylinder line which recently



This two-door sedan model the cars on which prices were



Pat Paterson, star of a low-priced Whippet cabriolet. The car has four-wheel brakes



This is the sedan model o display by Cadillac distribut



This is the roadster mod which is powered by an eigh lowered this model to $119

Prices Cut on All Jordan Models

Price reductions of $200 to have been announced by Archer-Mann Motor Car Co., dan distributer here, on all m of the air-line eight-cylinder and the little custom six-cyl series.

A flat reduction of $200 has made on the eight-cylinder m bringing the price down to factory list. The price of th formerly was $2195.

In the little custom six the sport salon has been re from $1595 to $1295, the and Tomboy—illustrated from $1595 to $1395, and th Boy from $1745 to $1495.

Chrysler "52" and "6 Line Reduced in Pric

Prices on all models o Chrysler "52" and "62," fou six-cylinder lines, respectivel reduced the past week, ac to an announcement by Stewart, president of Midw tors, Inc., Chrysler distribute The greatest reductions w the roadster and coupe wit ble seat model of the "6 These cars are now priced a and $1145, respectively, a tion of $100 over 1927 pric

Reductions on other "62" are as follows: Business from $1125 to $1065, t sedan, from $1145 to $108 door sedan, from $1245 to and the landau sedan fro to $1235.

Major price reductions "52" line was $85 on the sedan model which is no at $790.

Gardner Now Has Lowest Priced "8"

Slashing price reductio Series "75" eight-cylinder nounced the past week Gardner Motor Car Co., he this car as the lowest-pric eight-cylinder class on the

The roadster model of line can be purchased a while closed models, sligh er, are priced at $1295.

The car has a 122-inc base and mechanical adva include duplex carburetio valve ports, duraluminum ing rods and inclosed int panding four-wheel br draulically operated.

...TCH

...AND LEAKING
...TORS REPAIRED

...by a leaky
...can boil it

...adiators for

...uis
...tor Co.
...TON AV.
...53



...ur car
...ut the
...kes"

...d well in the
...rain—try out
...top protected



...certain wheels
...he brakes that
...equal pressure.



...o reach, if you
...to stop your
...hose pedal is
...applied with

...arth"
...ore brakes of
...as thoroughly
...
...tration. Pick
...le conditions.
...han you ever
...ed anywhere
...as America's

...ichigan
...g, plus tax
...UD
...OADSTER

...INC.
...900
...Ill.

...EO—NOT ONE

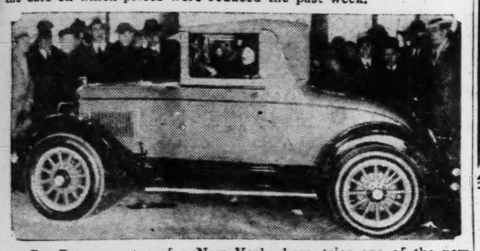
What's New in Motor Cars



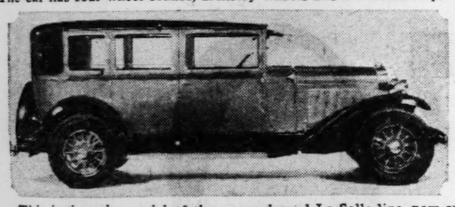
This is the convertible coupe model of the new Jordan Air-Line six-cylinder line which recently was reduced considerably in price.



This two-door sedan model of the Chrysler "52" line is among the cars on which prices were reduced the past week.



Pat Paterson, star of a New York show, tries one of the new low-priced Whippet cabriolet coupes at the New York Auto Show. The car has four-wheel brakes, artillery wheels and a Burbank top.



This is the sedan model of the new enlarged La Salle line, now on display by Cadillac distributers and dealers.



This is the roadster model of the new Gardner Series "75" line, which is powered by an eight-cylinder motor. Price reductions have lowered this model to $1195, factory list.

Prices Cut on All Jordan Models

Price reductions of $200 to $300 have been announced by the Archer-Mann Motor Car Co., Jordan distributer here, on all models of the air-line eight-cylinder series and the little custom six-cylinder series.

A flat reduction of $200 has been made on the eight-cylinder models, bringing the price down to $1995, factory list. The price of the line formerly was $2195.

In the little custom six series the sport salon has been reduced from $1595 to $1295, the sedan and Tomboy—illustrated above—from $1595 to $1395, and the Blue Boy from $1745 to $1495.

Chrysler "52" and "62" Line Reduced in Price

Prices on all models of the Chrysler "52" and "62," four and six-cylinder lines, respectively, were reduced the past week, according to an announcement by L. M. Stewart, president of Midwest Motors, Inc., Chrysler distributer here. The greatest reductions were on the roadster and coupe with rumble seat model of the "62" line. These cars are now priced at $1075 and $1145, respectively, a reduction of $100 over 1927 prices.

Reductions on other "62" models are as follows: Business coupe, from $1125 to $1065, two-door sedan, from $1145 to $1095; four-door sedan, from $1245 to $1175, and the landau sedan from $1295 to $1235.

Major price reductions in the "52" line was $85 on the de luxe sedan model which is now priced at $790.

Gardner Now Has Lowest Priced "8"

Slashing price reductions on its Series "75" eight-cylinder line, announced the past week by the Gardner Motor Car Co., here, place this car as the lowest-priced in the eight-cylinder class on the market.

The roadster model of the new line can be purchased at $1195, while closed models, slightly higher, are priced at $1295.

The car has a 122-inch wheelbase and mechanical advancements include duplex carburetion, larger valve ports, duraluminum connecting rods and inclosed internal expanding four-wheel brakes, hydraulically operated.

New Models in La Salle Line

Five new body models have been added to the La Salle line and prices have been substantially cut, according to the Oliver-Cadillac Co., La Salle-Cadillac distributer here. There are now 16 body models by Fisher in the La Salle line with prices ranging from $2350 to $2875, factory list, and four Fleetwood body models priced from $3000 to $4700.

Of the five new models, two, the two-passenger business coupe and the five-passenger family sedan—illustrated above—are on the La Salle 125-inch chassis. On the 134-inch chassis is the seven-passenger family sedan at $2575, the five-passenger coupe at $2625 and the five-passenger cabriolet sedan at $2675.

Peerless Cars Get Price Reduction

The De Luxe Motor Car Co., Peerless distributer here, has announced price reductions on three 1928 models of the Peerless line, ranging from $50 to $750. The reductions cover the 6-60, the 6-80, and the 8-60 lines.

BUICK PIONEERS TO MEET IN ST. LOUIS IN 1928

F. W. A. Vesper, president of the Vesper-Buick Auto Co., Buick distributer in Eastern Missouri, Southern Illinois and Western Kentucky, has just returned from the semi-annual meeting of the Buick Pioneers held in Charlotte, N. C.

Vesper is one of the 12 veteran Buick distributers who compose the Pioneer organization.

Semiannual meetings are held by the Buick Pioneers, and take place at the home of one of the members.

TRAVEL AND RESORTS.



CLOSE OUT OF ALL
USED CARS



WEBER IS SELLING OUT

ALL HIS AUTOMOBILES TO MAKE ROOM FOR THE NEW LINE WHICH WILL BE ADVERTISED SOON!

PRICES SHOT—SLAUGHTERED—WRECKED

$25 Secures Your Choice Your Old Car In Trade

$49.59 NO MORE TO PAY

All makes—all styles. We are cleaning house at terrific reductions! This group includes Chryslers, Jewetts, Paiges, Chandlers, Studebakers. Sale now going on at all branches.

BUY AN AUTO NOW

Closed cars—open cars—cars worth $300 to $400! Studebakers—Buicks — Jewetts —Paiges — HUPS — etc. We must clean house! This price is all you pay! No extras! Come early—only one car to a customer.

$97.59 NO MORE TO PAY

Many 1925-1926-1927 Models in All Standard Makes
$1000 Vals., Now $500 to $800
$ 800 Vals., Now $400 to $500
$ 600 Vals., Now $300 to $400

WEBER MOTOR CAR CO.

THIS SALE NOW ON AT OUR MAIN STORE AND ALL OF OUR BRANCHES

North Branch 2729 N. Grand
South Branch 5600 Gravois Rd.
1817 LOCUST ST.
Used Car Exchange 2944 Locust
West Branch 5877 Delmar
2700 Locust at Beaumont Used Auto Sales

Watch Newspapers for Our Announcement on Our New Line of Automobiles

TRAVEL AND RESORTS. TRAVEL AND RESORTS. TRAVEL AND RESORTS.

CRUISES MEDITERRANEAN



To Europe's smartest playground, Monte Carlo, to Egypt and the Holy Land—and Madeira, Spain, Algiers, Italy, Greece and Turkey on the way. 46 days of golden, summer weather, each revealing new wonders, new pleasures. The rate of $695 (up) includes every expense.

S.S. ADRIATIC sailing Feb. 25 the new, 19,000-ton, triple-screw S.S. LAURENTIC sailing Mar. 6

Particularly convenient for spring sojourns on the Continent. Return from north-European port arranged if desired.

Address Cruise Dept., Wm. H. Maybaum, Mgr., Louderman Bldg., 11th and Locust Sts., Ground Floor, St. Louis, Mo., or any authorized steamship agent.

WHITE STAR LINE
INTERNATIONAL MERCANTILE MARINE COMPANY

Dunedin Florida

The winter Golf Capitol of the Nation. Seven golf courses with a five-mile radius.

Stay at the
Hotel Dunedin
on the shores of Gulf of Mexico. One mile from Clearwater.

Moderate Rates

Enjoy your winter vacation at a cost less than half that of former seasons.

No Business Need Suffer

For want of skilled help—if Post-Dispatch Want Ads are used to inform unemployed workers where their services are needed.

Call MAin 1111

HOT SPRINGS WATERS ARE OWNED AND CONTROLLED BY THE U. S. GOVERNMENT



Retain Your Priceless Asset of the Freedom of PERFECT HEALTH at

HOT SPRINGS NATIONAL PARK
ARKANSAS

Come now, as thousands are coming—to this glorious winter vacation land. Build up again that needed reserve of new strength and stamina. Bathe in this sunshine and balmy air and in these miracle hot waters which soothe and heal. Mail the coupon below for information.

For here, a far sighted National Government has joined Mother Nature in providing you, a place to rest and renew tired bodies and nerves. In the steaming, medical waters of these tonic springs you'll find quick escape from rheumatism, neuritis, high blood pressure, aching joints, la grippe and sluggish circulation: and in this salubrious climate there's no hint of winter, but only springtime glories—carefree life in the open. Let us send you free information.

World's Finest Bath Houses
Under the protecting eye of the U. S. Government, our magnificent bath houses are operated for your health and well being, giving you the benefit of these radio active baths at remarkably low rates within reach of all. Write for special baths pamphlet.

Play While You Recuperate
Finest golf—horseback—motoring—tennis hiking and hunting amid the beauties of this scenic wonderland. Obey the urge to come—take your vacation now.....you need it! Send for free illustrated booklet.

Write for Free BOOK

TEAR OFF AND MAIL



EXCELLENT AEROPLANE LANDING FIELD

Hot Springs Chamber of Commerce
P-48 Chamber of Commerce Bldg.
Hot Springs National Park, Arkansas

Please send me free booklets, describing The Nation's Health Resort.

Name.....
Street.....
City.....State.....

SPECIAL ROUND TRIP RAILROAD FARES

WRITE US FOR INFORMATION

Over 200 hotels, apartments, cottages and boarding houses—accommodations of every class. We'll gladly help you plan your trip.

Mail the Coupon Now for Free Booklets and Information

TRAVEL AND RESORTS



The New
BUENA VISTA
BILOXI, MISSISSIPPI

Overlooks the deep waters of the Gulf. Yachts, racing sloops and fishing parties use the BUENA VISTA Pier.

BUENA VISTA is but three minutes from stores, churches and the Yacht Club. 45 holes of fine golf are nearby. 250 rooms with bath.

European Plan—Rates Reasonable.
Write or wire for particulars

J. W. APPERSON
Pres. and Gen. Mgr.

Griddle Cakes and Sausage?

ANOTHER REASON for the fame of the Friendly Hotel is the abundance of delectable things to eat...The managing director selects each recipe. He does the marketing. He sees that each dish is prepared as it is in a home kitchen. These sausages and griddle cakes are the real thing...The same personal service is in evidence throughout the hotel...

1, 2 or more large rooms Moderate daily or monthly rates. Fireproof throughout.

J. E. GRAPE - *Managing Director*

The Alamac
BROADWAY at 71ST STREET-NEW YORK
TELEPHONE ENDICOTT 5000

TRAVEL AND RESORTS TRAVEL AND RESORTS

The Mediterranean
The New Gigantic Motorvessel
Saturnia
PRIDE OF THE ITALIAN FLEET
The Fastest and Most Luxurious Motorvessel in the World



Inaugural Voyage from New York February 25th, 1928

Calling at Gibraltar, Riviera, Naples, Sicily, Greece, Dalmatia and Trieste. The Southern Route to Paris, the Continent, Switzerland, Italy. Connections to Egypt, North Africa, the Near and Far East. Shore excursions. Stopover privilege.

Sailings:

PRESIDENTE WILSON	Feb. 7	Mar. 20	May 12
SATURNIA	Feb. 25	Mar. 31	May 5

Information at All Tourist Offices

COSULICH LINE
K. W. KEMPF, General Agents. 180 W. Washington St. Chicago, Ill.



Punkah Louvre vs. Steam Heat... on The Cunard West Indies Cruises

Steam heat is February's dull necessity. Punkah Louvre is the wonderful new system of ventilation in Cunarder staterooms on West Indies Cruises . . . *After a night on the Prado in Havana—the warmth of tropical Spain is contagious. After motoring to Caracas, swimming at Barbadoes, dropping in at 12 other excitingly beautiful ports* . . . It cools you while it rustles the chintz curtains in your stateroom. Your infallible British steward will regulate it, or Punkah Louvre is at your own command. One of the many superlative luxuries which make CUNARD Cruises distinct from all others.

S/S CALIFORNIA-31 days-From N.Y. Jan. 21 and Feb. 25, $500 up No Passports

YOUR LOCAL AGENT or 1135-37 Olive St., St. Louis

CUNARD-ANCHOR WEST INDIES CRUISES

HOT SPRINGS WATERS ARE OWNED AND CONTROLLED BY THE UNITED STATES GOVERNMENT

HOT SPRINGS NATIONAL PARK, *Arkansas*



Opening January 14th for the Season of 1928

The Eastman Hotel

Down Among the Fragrant Pines

Long popular with a host of annual visitors, extends you invitation and welcome to this charming region of the Sunny South. Come for rest and change—relax and revel in this balmy, soft air and sunshine—make THE EASTMAN your winter home this season—take your ease within its amiable walls—and let the days roll by.

Play Golf—Ride—or Loaf

Two splendid golf courses to enjoy amid scenic beauty—South Central Open February 8th, 9th and 10th—good riding horses and forest trails—miles of motor roads—and at evening listen or dance to contagious music.

Recoup in These Thermal Baths

You'll acquire new energy and spirits in these steaming, medical waters which relieve rheumatism, neuritis, stiff joints and rebuild tired systems to full vigor. Our baths are located within the hotel and accessible without effort.

Criterion of Southern hospitality, THE EASTMAN assures you enjoyment, well-being and refreshing relaxation. May we send you our attractive booklet and rates? Address—

V. E. CHESTER
Pres.-Pres. and General Manager

THE EASTMAN HOTEL
D. F. GAINES, President
Hot Springs National Park, Arkansas

Chrysler PRICES

Effective January 10, 1928

New Chrysler "52"

Two-door Sedan	$670
Coupe	670
Roadster	670
Touring	695
Four-door Sedan	720
DeLuxe Coupe	720
DeLuxe Sedan	790

Great New Chrysler "62"

Business Coupe	$1065
Roadster	1075
Touring	1095
Two-door Sedan	1095
Coupe (with Rumble Seat)	1145
Four-door Sedan	1175
Landau Sedan	1235

Illustrious New Chrysler "72"

Two-Pass. Coupe (with Rumble Seat)	$1545
Royal Sedan	1595
Sport Roadster (with Rumble Seat)	1595
Four-Pass. Coupe	1595
Town Sedan	1695
Convertible Coupe (with Rumble Seat)	1745
Crown Sedan	1795

New 112 h.p. Imperial "80"

Roadster (with Rumble Seat)	$2795
Five-Pass. Sedan	2945
Town Sedan	2995
Seven-Pass. Sedan	3075
Sedan Limousine	3495

All prices f. o. b. Detroit, subject to current Federal excise tax. Chrysler dealers are in position to extend the convenience of time payments.

CHRYSLER

at Sensational New LOWER PRICES!

Quality Unchanged

$670

and upwards

40 Body Styles

Chrysler's sensational rise from 27th to 3rd place in sales in 42 months is the result of a phenomenal public preference that has continuously demanded a record-breaking volume of quality motor cars.

Chrysler's tremendous production and rapid growth are the direct results of public recognition of values and savings which only Chrysler Standardized Quality can provide.

Four great lines of cars—"52," "62," "72" and New 112 h. p. Imperial "80"—supplying every price need from $670 to $3495—offered now at prices which upset all previous standards of value—make Chrysler more emphatically than ever before, the unchallenged leader of the industry in motor car quality. See these cars—*unchanged in quality*—at their sensational values. Ride in them—drive them.

You will then instantly recognize why Chrysler cars—by the most astounding price savings which result from a huge and rapidly growing public demand—are today more than ever the most marvelous motor car values in their respective price groups.

1116

All Chrysler Models—"52," "62," "72" and New 112 h.p. Imperial "80," in the new chromatic color combinations—on display at the Auto Show, and in all dealers' salesrooms.

MIDWEST MOTORS, Inc., 2621 Locust Blvd.

JEfferson 3610

SERVICE AND PARTS: 3870 Washington Blvd.

METROPOLITAN DEALERS

KOENIG-FEUERBACHER, Inc., 3456 S. Grand Blvd.
ROBERTS MOTOR CO., 5156 Delmar Blvd.
GRAF MOTOR CO., Ferguson, Mo.
MOSLEY-MASSA MOTOR CO., 7300 Nat. Bridge Rd.
ST. JOHN'S MOTOR CO., 8800 St. Charles Rd.
FELKEL-LOESCH MOTOR CO., 4369 Manchester
BERNHARDT, NIEHAUS & CO., Collinsville, Ill.
MOLLMAN'S, East St. Louis, Ill.
EAST SIDE MOTOR CO., Granite City, Ill.
THREDE AUTO CO., Alton, Ill.
CHAS. PROCASKY, Belleville, Ill.
GERSON MOTOR CO., Edwardsville, Ill.
ANHEUSER & RUTH, O'Fallon, Ill.
JENNY MOTOR SALES, Highland, Ill.

ASK FOR A DEMONSTRATION

RA

PART SEVEN.

AGNES DAVIS SINGS IN ATWATER KENT HOU

Contest Winner to Be Solo With Noted Violinist on KSD Tonight.

Agnes Davis, first place win in the recent country-wide water Kent Foundation sing contest, is announced as sol with Paul Kochanski, noted v linist, for tonight's Atwater K hour on KSD and allied statio She was to have sung in the water Kent Hour last Sun night, but developed a cold. young Colorado soprano is sing, among other numbers, aria, "Pace, Pace Mio Dio," fr Verdi's "La Forza del Desti with which she won the contes Kochanski, who will play Stradivarius violin, which d back to 1687, is returning America for his sixth season a a tour of France, England Spain.

It was back in 1687 that Ant Stradivarius, most renowned violin workers, fashioned a instrument for the Spanish cr It was inlaid with ivory in purfling with intaglio work on sides and scroll and remained part of the royal possessions it was stolen early in the e cenih century.

Lost for almost 100 years came eventually into the han Ole Bull, famous Scandina violinist. He brought it to country with him. It was "Spanish Strad," as it is c which evoked a beautiful poe Longfellow.

After Ole Bull's death, it p into the hands of an English lector and was later transf to the British Museum wher remained for two years. The tests of violinists against su valuable instrument being ren from the musical world result its return to Sarah Bull, wid the violinist, who placed it Hill of London for safeke Occasionally it was loaned famous violinist for his L recitals. It was in this way Kochanski became acqu with the "Spanish Strad."

The program for tonight' cert follows:

I.

a. Andante, from Symphonie Espagnole .....
b. Praeludium in E major.. (Piano part arranged by Kr Mr. Kochanski.

II.

The Crusaders.....Macl Atwater Kent Singers.

III.

Pace, Pace Mio Dio, from La Forza del Destino..... Miss Davis.

IV.

a. Romance .....Wien
b. Old Vienna....Godowsky Mr. Kochanski.

V.

a. Suomi's Song.....
b. Schneider's Band..... Atwater Kent Singers.

VI.

Spanish Dances.....Mos Orchestra.

VII.

a. My Lovely Celia.....
b. The Rose Enslaves the Ni ingale .....Rimsky-Kor
c. The Crying of Water..... Campbell Miss Davis.

VIII.

a. Hymn to the Sun (Arr. Kreisler)..Rimsky-Ko
b. Sicilienne e rigaudon (A by Kreisler) .....Fr Mr. Kochanski.

DR. POLING WILL DISCUSS 'PRESUMPTUOUS SIN' C

A vocal quartet and an tra, under the direction of Shackley, will be featured program of the Young Radio Conference through 2 o'clock this afternoon.

"He Shall Feed His Flo Handel, will be sung by Ha hill, contralto. The quar sing "Rock of Ages" (Buc "Savior, When Night Invo Skies" (Shelley). The other are to be Rhoda Arnold, Grant Kimbell, tenor, and Naftzger, baritone.

Dr. Daniel O. Poling Marble Collegiate Churc York City, international p of the Christian Endeavor will speak on "Presumptu

KIESELHORST
Established 1879
The BEST PLACE in St to Choose Your
ATWATE KENT RADIO
NEW AC 37 $138.50
All Models—$49 to $12 or Without Complete Ea Either AC Electric or B Also Most Beautiful Cab THE LOWEST PRICES UNITED STATES.
Long Time Payment
KIESELHOR
49th Year
Established 1879

SPECIAL FEATURE SECTION OF THE

RADIO ST. LOUIS POST-DISPATCH RADIO

PART SEVEN. ST. LOUIS, SUNDAY MORNING, JANUARY 15, 1928. PAGES 1—6A

AGNES DAVIS SINGS IN ATWATER KENT HOUR

Contest Winner to Be Soloist With Noted Violinist on KSD Tonight.

Agnes Davis, first place winner in the recent country-wide Atwater Kent Foundation singing contest, is announced as soloist with Paul Kochanski, noted violinist, for tonight's Atwater Kent hour on KSD and allied stations. She was to have sung in the Atwater Kent Hour last Sunday night, but developed a cold. The young Colorado soprano is to sing, among other numbers, the aria, "Pace, Pace Mio Dio," from Verdi's "La Forza del Destino," with which she won the contest.

Kochanski, who will play his Stradivarius violin, which dates back to 1687, is returning to America for his sixth season after a tour of France, England and Spain.

It was back in 1687 that Antonio Stradivarius, most renowned of violin workers, fashioned a fine instrument for the Spanish crown. It was inlaid with ivory in the purfling with intaglio work on the sides and scroll and remained a part of the royal possessions until it was stolen early in the eighteenth century.

Lost for almost 100 years, it came eventually into the hands of Ole Bull, famous Scandinavian violinist. He brought it to this country with him. It was this "Spanish Strad," as it is called, which evoked a beautiful poem by Longfellow.

After Ole Bull's death, it passed into the hands of an English collector and was later transferred to the British Museum where it remained for two years. The protests of violinists against such a valuable instrument being removed from the musical world resulted in its return to Sarah Bull, widow of the violinist, who placed it with Hill of London for safekeeping. Occasionally it was loaned to a famous violinist for his London recitals. It was in this way that Kochanski became acquainted with the "Spanish Strad."

The program for tonight's concert follows:

I.

a. Andante, from Symphonie Espagnole ..... Lalo
b. Praeludium in E major... Bach
(Piano part arranged by Kreisler)
Mr. Kochanski.

II.

The Crusaders..... MacDowell
Atwater Kent Singers.

III.

Pace, Pace Mio Dio, from La Forza del Destino..... Verdi
Miss Davis.

IV.

a. Romance ..... Wieniawski
b. Old Vienna.... Godowsky-Press
Mr. Kochanski.

V.

a. Suomi's Song..... Mair
b. Schneider's Band..... Mundy
Atwater Kent Singers.

VI.

Spanish Dances..... Moszowski
Orchestra.

VII.

a. My Lovely Celia..... Munro
b. The Rose Enslaves the Nightingale ..... Rimsky-Korsakoff
c. The Crying of Water..... Campbell-Tipton
Miss Davis.

VIII.

a. Hymn to the Sun (Arr. by Kreisler).. Rimsky-Korsakoff
b. Sicilienne e rigaudon (Arr. by Kreisler) ..... Francoeur
Mr. Kochanski.

DR. POLING WILL DISCUSS 'PRESUMPTUOUS SIN' ON KSD

A vocal quartet and an orchestra, under the direction of George Shackley, will be featured in the program of the Young People's Radio Conference through KSD at 2 o'clock this afternoon.

"He Shall Feed His Flock," by Handel, will be sung by Hazel Tuthill, contralto. The quartet will sing "Rock of Ages" (Buck) and "Savior, When Night Involves the Skies" (Shelley). The other soloists are to be Rhoda Arnold, soprano; Grant Kimbell, tenor, and Ernest Naftzger, baritone.

Dr. Daniel O. Poling of the Marble Collegiate Church, New York City, international president of the Christian Endeavor Society, will speak on "Presumptuous Sin."

KIESELHORST
Established 1879
The BEST PLACE in St. Louis to Choose Your
ATWATER KENT RADIO
NEW AC 37 $138.50 Nothing Else to Buy
All Models—$49 to $125—With or Without Complete Equipment. Either AC Electric or Electrified. Also Most Beautiful Cabinets AT THE LOWEST PRICES IN THE UNITED STATES.
Long Time Payments.
KIESELHORST
49th Year
Established 1879 1007 Olive

HANDS THAT WILL BE HELD IN RADIO BRIDGE GAME ON TUESDAY NIGHT

ALL the players in Tuesday night's auction bridge game broadcast over KSD will be New Yorkers. The hands they will hold will be as follows:

Wilbur C. Whitehead "South," the dealer, holds:
Spades 8 7 4
Hearts ..... K Q 10 8 6
Diamonds ..... K 5 4 3
Clubs 3

Wynne Ferguson "West," holds:
Spades ..... A
Hearts ..... A 9 3
Diamonds ..... J 10 9 7 2
Clubs ..... K 10 7 4

Milton C. Work, "North," holds:
Spades ..... K 9 5 3 2
Hearts 7 5 4 2
Diamonds 6
Clubs ..... A 5 2

Gratz M. Scott, "East," holds:
Spades ..... Q J 10 6
Hearts ..... J
Diamonds ..... A Q 8
Clubs ..... Q J 9 8 6

NOVELTY TEAMS TO APPEAR IN GENERAL MOTORS HOUR

A program of novelty music will begin in the Chevrolet hour of the General Motors "Family Party" at 8:30 tomorrow evening.

Two of the most popular novelty teams in radio will be heard. One is May Singhi Breen and Peter de Rose, whose specialties are the ukulele, banjo and piano. The former is the author of many of the popular ukulele tunes of recent years. Miss Breen and De Rose also have excellent voices and sing popular song hits to their own accompaniment.

The other team of popular entertainers is composed of Hanson, Howard and Brennen, known as the "Melody Musketeers." They will sing with band and orchestra accompaniment.

The program will have a background of brass band music by a concert band under Patrick Conway.

Besides there will be music by Joe Green's marimba orchestra, augmented by novelty instruments.

Stars in the Week's Broadcasting Over the Networks



(1) Maria Jeritza, who is to sing in Victor Hour Friday night. (2) Goodrich Silvertown Quartet heard Wednesday nights on KSD. (3) Rosa Raisa, who will sing in Chicago Opera broadcast in Balkite Hour Thursday night. (4) Don Voorhees, whose concert band is a Columbia Chain feature. (5) Kathleen Stewart, pianist, in Eveready Hour on KSD next Tuesday night.

Voters' Service Broadcast.

Charles D. Hilles, representing he Republican National Committee, nd Franklin D. Roosevelt, for the Democratic National Committee, pre to be the speakers in the "Voters' Service" broadcast from 6 to :30 o'clock Tuesday evening, which is sponsored by the National League f Women Voters. This broadcast may be tuned in on WHO, WOC, WSAI and WOW.

SPEECHES OF COOLIDGE AND CUBAN PRESIDENT TO BE BROADCAST BY KSD

TOMORROW morning, at about 9:30 o'clock, KSD, radio transmitter of the St. Louis Post-Dispatch, and allied stations are to broadcast the addresses of President Coolidge and President Machado of Cuba.

The broadcasting from Cuba is expected to continue for about an hour.

All other features on KSD will be off the air until the broadcasting from Havana is concluded.

EXCEPTIONAL CONCERT ON KSD TUESDAY NIGHT

Works of Schubert, Mozart, Mendelssohn and Saint-Saens in Everedy Hour.

With Kathleen Stewart as piano soloist and the Eveready Orchestra augmented for the occasion to symphony proportions, the Eveready Hour on Tuesday evening will present listeners a concert of exceptional musical merit for KSD.

Miss Stewart is to play the Second Piano Concerto of Saint-Saens. She was originally one of the staff pianists of the National Broadcasting Co. In the past two seasons she has achieved success in concert.

The program will include: Schubert's B Minor Symphony, better known as "The Unfinished;" the "Wedding March" of Mendelssohn; the overture to Mozart's "The Magic Flute"; "Rondo Capriccioso" by Mendelssohn and a "Berceuse," by the Finnish composer, Jarnefelt.

Nathaniel Shilkret will conduct the orchestra.

W. M. C. to Celebrate Jan. 19.

MEMPHIS, Jan. 14.—Five years old on Jan. 19, WMC will celebrate with a special program, beginning at 10:30 p. m.

PROGRAM ON KSD MADE UP OF BRAHMS' MUSIC

Hans Barth, Pianist, and Orchestra to Play in Concert Tomorrow Night.

The National Concert Orchestra, with Cesare Sodero as director and Hans Barth, pianist, will present the Half Hour With Great Composers to KSD listeners tomorrow evening beginning at 7 o'clock. The program will be made up of music by Brahms.

Barth, an American pianist who is not yet 30 years old, has played throughout America and Europe and is well-known as a broadcasting artist. When he was but 11 years old, a New York critic, upon hearing him at his first appearance, wrote "He is no doubt as great a genius as Josef Hofmann." At the age of 4, Barth became interested in pianoforte, and at 6 made his first concert appearance. His first public appearance as a pianist was in New York City at the age of 11.

Tomorrow evening's program might be termed a rapid review of Brahms' works. It starts with an important piano concerto, then follows a slight gavotte arranged by Brahms from Gluck's opera, "Paris and Helen."

The brilliant Rhapsodie in E-Flat will conclude the presentation.

The program follows:
Concerto in B-flat—
Piano with Orchestra.
Gavotte—Piano solo.
Hungarian Dance No. 7—
Piano solo.
Three waltzes—
Piano with Orchestra.
Three Liebeslieder Waltzes (Opus 65)—Piano solo.
Rhapsodie in E-Flat—Piano solo.

Positively
No Batteries!
No Eliminators!



All Electric!

Nothing to watch; nothing to take care of; no more trouble than a floor lamp. The radio set you have waited for.

Yes, the radio set you have wished for all these years is here! Just plug it into the light socket, turn on the switch and tune in. Nothing to watch, nothing to take care of. No batteries to refill or re-charge. No hum, no noise, no distortion. No batteries or eliminators of any kind. The perfected radio set at last—the Pfanstiehl Electric AC set.

Tone—Distance—Selectivity

Pfanstiehl is known as the "overtone radio" because its inventor has found how to catch and reproduce the overtones which give life and character to musical tone. Wonderfully pure and life-like.

Distance fans like the Pfanstiehl. It gets the station you want, tunes it in sharply, without interference. And tunes with only one dial—anyone can get perfect results.

HEAR IT

Any authorized Pfanstiehl dealer has the new Pfanstiehl Electric AC set on his floor, ready to tune in. He will gladly let you operate it, without obligation. Call on him—judge for yourself. See the superbly beautiful cabinets, a decoration to any room. Then, if interested, ask him to explain his liberal proposition and special Christmas offer.

Installation free. Easy payments.
Liberal allowance for your old radio set.

Investigate at once and have your Pfanstiehl for Christmas.

Pfanstiehl Overtone RADIO

Also Battery-Operated sets or equipped with Phanstiehl-Philco Socket Power.

To the Trade: The Pfanstiehl Co. Is Pleased to Announce a New Wholesale Distributor

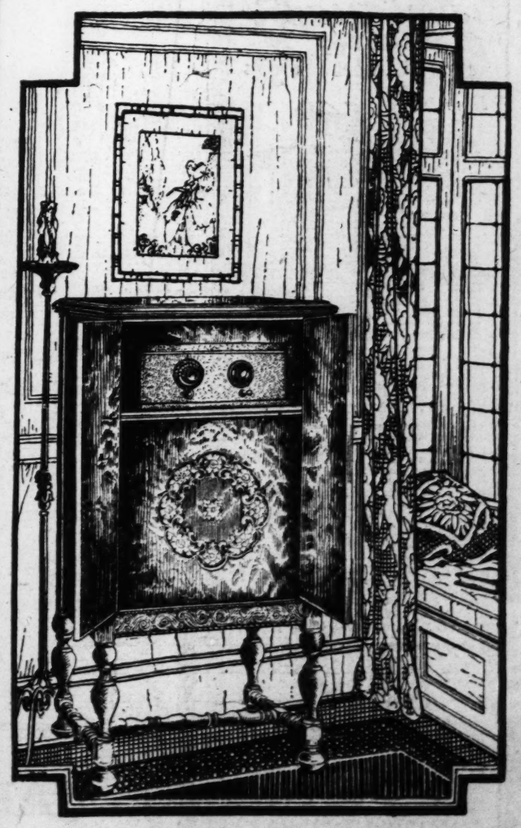
W. E. Fuetterer Supply Co.
2123 Locust Blvd., St. Louis

Radio Department Located Third Floor South Building

NUGENTS
"The Store for All the People"

Radio Department Located Third Floor South Building

An Unusual Low Price for
The New Atwater Kent A.C. All-Electric
(Self Contained Model 37—Using the New AC Tubes)
In This Beautiful Cabinet of Obvious High Quality



Exquisitely Decorated Hand-Rubbed High-Lighted Walnut-Finish Richtone Cone Speaker Built In!

A Wonderful Value at

Complete, Merely Plug In $159

Absolutely Batteryless!
No Acids—No Liquids—No Chargers

A Small Down Payment Delivers This All-Electric Atwater Kent to You

Shop Early—Quantity Limited!

The demand for this marvelous new A.C. All-Electric Atwater Kent is tremendous!

It Is the Biggest Sensation Since the Advent of Radio!

And in the cabinet illustrated, this offer represents one of the greatest Values We Have Seen in a Long Time

ATWATER KENT MODEL 37, including AC tubes and Atwater Kent Model E Speaker, but without cabinet, is..... $138.50

ATWATER KENT MODEL 37, stripped, is..... $88

1/4 off

List Price of All

VALLEY TONE RADIOS

"B" Power Units—"A" Power Units and Other RADIO ACCESSORIES

Other Stores: Columbia, Mo. Sedalia, Mo. Moberly, Mo.

Whitten Electric Company

219 NORTH NINTH ST.

Just South of Olive

Phone CHestnut 7076

Dependable—Permanent—St. Louis Owned

STAR SQUARE

Stores All Over St. Louis

KEEPING FAITH—Star Square Stores' policy of keeping faith has won the esteem of thousands of St. Louisans. The golden rule that courtesy, service and saving must come before profit, has made every new customer a permanent Star Square rooter. TEN conveniently located stores with complete stocks of high-grade merchandise at lowest prices are invitations for value-seekers to join the thousands of satisfied Star Square buyers.

Same Prices at All Star Square Stores

Near You to Serve You

MAIN STORE 1129 Locust MAin 4847-48-49

20th and Locust GArfield 9195

5032 Gravois Riverside 3080

2731 Cherokee GRand 3059

7192 Manchester Hiland 9790

814 N. Sixth CEntral 2031

3224 Meramec Riverside 9407

3028 N. Grand COllax 8195

4969 Delmar FOrest 5832

2300 S. Grand GRand 8521

STORE HOURS Daily to 9 P. M. Sunday to 1 P. M.

JANUARY Clearance

FLOOR SAMPLE RADIOS

All in perfect mechanical condition. Slight marks on some cabinets.

5-Tube FRESHMAN MASTERPIECE

TRIED AND PROVED! RADIO VALUE SUPREME

The famous improved Freshman with a beautiful radio table!

Outstanding features of this set are the—Non-warping metal panel!—Speedometer type dials!—Silver-plated tube contacts!—Improved filament switch!—Amazing selectivity!—Strong volume!—Tonal clarity! The gracefully designed table is strongly constructed to hold batteries or power supplies with ease.



Sets on Terms as Low as $2.50 Weekly

Set and Table Only $31.25

Fully Equipped With A and B batteries, tubes, speaker and complete aerial. A $75 Value. Drastically Reduced 61.25

SAVE $10 on a superior STAR SQUARE FEATURE—All sets installed Free & 30 Days Free SERVICE

Monday Only!

Electrically Equipped To operate from house current—plug in and get your station! A $95 Val. Drastically Reduced ... 79.50

The Famous Majestic

$9.50 Super B Power Supply REDUCED! No Acids! No Trouble! No Batteries! No Water! Get economical B power from the light socket! Drastically Reduced to 16.45

Sold on Terms

OUT THEY GO! Drastically Reduced Floor Samples RADIO TABLES



Beautifully finished art Tables—

Regular $10 values. Drastically reduced to 5.65

Regular 12.50 values. Drastically reduced to 6.95

$15 values (illustrated). Drastically reduced to 8.25

Regular 17.50 values. Drastically reduced to 9.85

$1 Additional for Packing Out-of-Town Table Orders

Monday Special! RADIO TUBES 7-in-1 Panel Type UX-112 Reg. 1.75 Value. Reduced to 98c

RADIO CABINETS



Have a beautiful walnut finish. Regular $10 values. Reduced to 2.50

15 in. Cone SPEAKERS A $9.50 Value 2.95

17-inch Cone ... 4.95

16-In. Utah Cone. 5.95

Erla Cone 6.95

Fine Arts Cone. 7.95

Utah Piano Unit. 7.95

6V. Storage Batteries in rubber case Exch. Price 6.95 1 yr. Guarantee

Insulators 4c

Balkite Fuses 5c

3½-inch Dials ... 15c

Chapin Condensers 98c

Elec. Solder Irons. 75c

Solderall 19c

BRANDES Superior HEADSETS $2.50 Value 1.49

Ambassador 6 TUBES High Boy Model 1 DIAL CONTROL

Hear It! ELECTRIFIED

Operates From House Current

A Regular $165 Value. Drastically Reduced .. 112.50

Has a built-in loud speaker. A clear bell-like mellow tone, strong volume and sensitivity. The cabinet has a beautiful dark walnut veneer.

AMBASSADOR—Table model, fully equipped. Samples reduced to $55

Electrified for light socket operation. Samples drastically reduced to ..... 83.

AMBASSADOR—In No. 8 console model. Fully equipped. Samples drastically reduced to 79.50

Electrified for light socket operation. Samples reduced to 112.50

FRESHMAN—5-tube Franklin table model with built-in speaker. Drastically reduced to ..... 35.

Fully equipped with all necessaries. Drastically reduced to 59.50

NATURELLE—Tudor console model. Fully equipped. Drastically reduced to 69.50

Sets sold on terms as low as 2.50 weekly

Sale of Kristel Balkite Radio Products



Model K Trickle Charger. Sold formerly at $10. Special 4.95

Model H Battery Charger. Sold formerly at $10.50. Special 7.95

Model BX 135-Volt B Eliminator. $42 value. For sets up to 8 tubes 18.95

Model BY 180-Volt B Eliminator. $69 value. For sets to 10 tubes 24.95

All Other Balkite Products at Newest Low Prices!

Mail Orders Given immediate 1 day service

NEW RADIO WHOLESALE FIRM HAS ITS FORMAL OPENING

The newest wholesale house on St. Louis' Radio Row—the James C. Gordon Co., Inc.—has formally opened for business at its headquarters, 1213 Pine street.

The Gordon Co. has been appointed exclusive distributer of Busch receivers, speakers and units. It also handles the new Kennedy receiver.

It will be exclusively wholesale, with especial attention to set builders. To that end, a large stock of parts is carried and much special equipment has been installed for service and laboratory work. A test board, carrying 14 separate meters, is being placed. Apparatus for calibration and for matching and testing transformers and other radio parts, including a wave meter, has been installed, as well as a machine shop department.

Michael Ebinger, secretary of the firm, is to devote his time especially to the set builders and to the parts and laboratory departments. The laboratory equipment, Ebinger declares, is the most comprehensive in this part of the country. Eventually, he says, a shielded room for testing will be built on the second floor of the building occupied by the firm.

James C. Gordon is president of the company.

The price paid for the privilege of broadcasting the Tunney-Dempsey fight at Chicago was reported to be $100,000.

UNIVERSAL Supply Co.

Authorized Dealer RCA Sets and Tubes

Between Olive and Pine

203 N. Broadway

203 N. Broadway Between Olive and Pine

Opp. Bank of Commerce

REMOVAL SALE

$50.00 Super-Tone 6-Tube Radio $16.95

$12.50 TUNGAR TRICKLE CHARGERS With Bulb $6.39

$1.00 STEINITE INTERFERENCE ELIMINATERS 59c

4½-VOLT C BATTERIES 29c

TUBES, 201A and UX190, $1.50 value 69c

"NO PHONIE" METAL CAPS. Regular 25c value 15c

842 BALKITE B ELIMINATOR; Type X, 135 Volts.. $16.39

$16.00 Utah 16-Inch Tone Speaker $4.49

75c Battery Hydrometers 25c

$2 World Crystal Sets 98c

3000 Ohms Head Phones, Regular $4.00 ..... $1.29

Manhattan 13-17-43 Plate Condensers. Regular $2.50 value 59c

Radio Panels, all sizes, value to $2.50 ..... 50c

No. 22 Double Cotton Covered Wire, per spool. 10c

$10 Waffle Irons $4.95

$5 Electric Vibrator ... $2.95

$3 "Wade & Butcher" Sheffield Steel Razors $1.50

$10 Violet Ray Machine $5.95

High-grade Steel Shears, $1.50 value 59c

KIESELHORST

Established 1879

The New All Electric Six, eight and ten tube, single dial, AC.

ZENITH LONG DISTANCE RADIO

$100, $110, $175, $255, $285, $400 to $2500

Prove in your home it's the best Radio.

KIESELHORST

49th Year

Established 1879 1007 Olive

CHestnut 3877

JAMES C. GORDON Co. Inc.

Wholesale Distributors of Radio Merchandise

1213 Pine Street St. Louis, Mo.

Jan. 15, 1928.

MR. SET BUILDER:

ANYWHERE.

We wish to announce the opening of our Parts Department which is under the personal supervision of our Mr. Ebinger—more familiarly known to his many, many friends as just plain "Mike."

We want to assure you 100% co-operation and let you know that we are fully equipped to meet every requirement of the set builder. This includes laboratory service with equipment to measure and calibrate anything pertaining to radio, which cannot be equaled elsewhere in this territory.

We carry in stock practically all nationally advertised parts, kits and accessories, and we are sure we can give you satisfactory service. We invite you to call and learn in a more definite way just what we have to offer you.

Very truly yours,

JAMES C. GORDON CO., INC.

J. B. Gordon

Pres.

JCG/NS

JAMES C. GORDON CO., Inc.

CHestnut 3877 1213 PINE STREET CHestnut 3877

KSD PROGRAM WEEK OF JAN. 15

CENTRAL STANDARD TIME—550 Kilocycles

Daily—9:40, 10:40, 11:40 A. M.; 12:40, 1:40 and 3:40 P. M. Market, Weather Reports and News Bulletins.

Sunday, Jan. 15

12:00 M.—Golden Strand Group.
2:00 P. M.—Young People's Conference, with an address by Dr. Daniel A. Poling and a 30-minute musical program.
6:20 P. M.—Musical program by Major Bowes and the "Capitol Family," from the Capitol Theater, New York City.
8:00 P. M.—"Our Government," by David Lawrence.
8:15 P. M.—Atwater Kent Radio Hour.

Monday, Jan. 16

9:30 A. M.—Talks by Presidents Coolidge and Machado from Havana, Cuba.
10:15 A. M.—Radio Household Institute.
7:00 P. M.—Half Hour with Great Composers.
7:30 P. M.—A & P Gypsies.
8:30 P. M.—General Motors Family Party.
9:30 P. M.—Moon Magic.
10:00 P. M.—Vincent Lopez and Orchestra.

Tuesday, Jan. 17

10:15 A. M.—Radio Household Institute.
7:00 P. M.—Seiberling Singers.
7:30 P. M.—Sealy Air Weavers.
8:00 P. M.—Eveready Hour.
9:00 P. M.—Auction Bridge Game.
9:30 P. M.—Rolfe's Palais d'Or Orchestra.
10:30 P. M.—Jansen's Hofbrau Orchestra.

Wednesday, Jan. 18

10:00 A. M.—Betty Crocker Gold Medal Flour talk.
10:15 A. M.—Radio Household Institute.
7:00 P. M.—Champion Sparkers Novelty Orchestra.
7:30 P. M.—The Neo-Russian String Quartet with Annette Royak.
8:00 P. M.—Ipana Troubadours.
8:30 P. M.—Goodrich Zipper Orchestra and Silvertown Quartet.
9:30 P. M.—National Grand Opera Co. presents "La Forza del Destino."
10:30 P. M.—Hotel Manger Orchestra.

Thursday, Jan. 19

10:15 A. M.—Radio Household Institute.
7:00 P. M.—Dodge Brothers Presentation.
7:30 P. M.—Hoover Sentinels.
8:00 P. M.—Maxwell Hour.
9:00 P. M.—Smith Brothers.
9:30 P. M.—Statler's Pennsylvanians under the direction of Johnny Johnson.
10:00 P. M.—Cass Hagan's Park Central Orchestra.

Friday, Jan. 20

10:00 A. M.—Betty Crocker Gold Medal Flour talk.
10:15 A. M.—Radio Household Institute.
7:00 P. M.—Cities Service Concert Orchestra and Cavaliers.
8:00 P. M.—Whittall Anglo-Persians.
8:30 P. M.—La France Orchestra.
9:00 P. M.—Palmolive Hour.
10:00-11:00 P. M.—Ben Bernie and Orchestra from Hotel Roosevelt.

Saturday, Jan. 21

10:15 A. M.—Radio Household Institute.
7:00 P. M.—Walter Damrosch and the New York Symphony Orchestra in the RCA Hour.
8:00 P. M.—Philco Hour.
9:00 P. M.—Rolfe's Palais d'Or Orchestra.
9:30 P. M.—Eddie Davis and His Hotel Loraine Orchestra.
10:00 P. M.—Cass Hagan and His Park Central Orchestra.

Corrosion of Battery Terminals.

To clean storage battery terminals, it will be found that ordinary household ammonia used full strength will remove any acid, corrosion or dirt which has formed. Corrosion, due to acid spray when charging, can be prevented by first cleaning terminals with ammonia and then covering with a thin film of vaseline.

Fuses in Eliminators.

When constructing any electric set or eliminator it is a good plan to put 3-amp. fuses in the 110-volt line. In case a loose wire should short the 110-volt terminals, the 3-amp. fuses will blow instead of the house fuses, and trouble can be limited to that particular piece of apparatus and repair facilitated.

TSCHAIKOWSKY SUITE ON GYPSIES' PROGRAM

Le Lac Des Cygnes Scheduled to Be Played on KSD Tomorrow Evening.

The song, "Only a Rose," from Rudolf Friml's operetta, "The Vagabond King," the favorite of Gov. Ben S. Paulen of Kansas, will be featured in the program of the A. and P. Gypsies through KSD tomorrow evening.

Another feature is a special arrangement for string instruments of the University of Kansas song, "Crimson and the Blue." Other pieces are taken from the works of Tschaikowsky, Burleigh and Buzzi Peccia.

The program follows:

Le Lac Des Cygnes ..... Tschaikowsky
(Ballet Suite in five parts)—
(a) Scene—Introduction
(b) Valse
(c) Danse Des Cygnes
(d) By the Lake

Violin, 'Cello and Harp Solo.
(e) Dance Hongroise Csardas

Tes Beaux Yeux ..... Fryher
Crimson and the Blue (College song—University of Kansas)—
Special strings.
Only a Rose, from "Vagabond King"—Gov. Ben S. Paulen's favorite selection.
Harp Solo
Serenata Napolitana ..... Costa
Deep River ..... Burleigh
String quartet.
Harp solo
In the Shadows ..... Finck
Lolita ..... Buzzi Peccia

Tubes Do Not Live Forever.

The life of tubes is not unlimited, and after set operation begins to provoke thoughts of "not as good as at first" it is well to make tube-checking one of the first considerations. Often the source of howls, set squeals, scratches and off-color tone quality is due to tubes that have outlived their usefulness, but the average set owner does not think of this. Circuits are foolproof; "B" and "A" supply faults are readily apparent and make themselves felt at once, and wiring troubles are readily traced on the outside; but trouble may often be found in the tubes, and it is well to trouble shoot them first—when the set has passed through several months of operation.

A dial radiophone has been invented by the United States Army Signal Corps, to help flyers talk to those on the ground.

Sunday Programs of St. Louis Stations

KSD

550 Kc.; 545 M.

The programs of KSD for today and throughout the week will be found in detail on other pages of this section.

KFWF, 1400 Kc.; 214 M.

9:00 A. M.—Service at St. Louis Truth Center. Sermon: "Whom Seekest Thou?" Rev. Emil C. Hartmann. Organ program by Miss Zelma Sommerfeldt.
10:45 A. M.—Address by Rev. E. C. Hartmann. Subject: "The Lord's Breakfast."
7:45 P. M.—Service at St. Louis Truth Center. "Jesus and Sinners." Organ recital.
9:45 P. M.—Request program of old familiar hymns. Evening prayer.

KFQA, 1280 Kc.; 234 M.

11:00 A. M.—Service at Fourth Church of Christ Scientist.

KFUO, 550 Kc.; 545 M.

3:30 P. M.—Foreign Language half hour. Address: "The Marriage at Cana." (German) Rev. F. A Fischer. German hymns.
4:00 P. M.—Shut-in hour. Address: "The Psalm of Pardon." Rev. M. C. Olsen. Music.
9:15 P. M.—Address: "The Law and the Gospel." Rev. O. W. H. Lindemeyer. Music.

KMOX, 1000 Kc.; 300 M.

2:00 P. M.—Columbia Chain program.
4:00 P. M.—Jacquinot Jules, organist; Helen Embree, violinist; Irene Hofman, contralto.
5:00 P. M.—Record recital.
6:00 P. M.—Bible story; Grace McGowan, soprano.
7:00 P. M.—Meredith Beckman, tenor; Weaver Barrett, baritone.
7:30 P. M.—Pierce Balanced entertainers.
8:00 P. M.—Columbia Chain program.

KWK, 1280 Kc.; 234 M.

12:00 Noon—Orchestra.
1:00 P. M.—Little Symphony.
1:30 P. M.—Schweig-Engel symphony.
3:00 P. M.—Joe Dillenberg, pianist.
3:15 P. M.—St. Louis Symphony "Pop" concert. Soloist, Edith Piper, soprano. Overture to "The Secret of Suzanne," Saint-Saens poem "Le Rouet d' Omphale;" Verdi, "Pace, Pace mio dio, from "La Forza del Destino;" Bizet Suite: "L'Arlesienne;" Strauss, "Artists' Life Waltzes;" Mascagni, "Vio to Sopete" from "Cavalleria Rusticana;" Ponchielli, "Dance of the Hours" from "La Gioconda."
4:45 P. M.—Dance orchestra.
5:30 P. M.—Travelogue.
7:00 P. M.—Studio program.
7:15 P. M.—Collier's hour.

WEW, 950 Kc.; 352 M.

9:40 A. M.—Lecture by Rev. Raphael C. McCarthy.
11:00 A. M.—Music of High Mass.
2:00 P. M.—Question Box hour.
5:00 P. M.—"Can the Pope Make a Mistake?" Rev Dertinger.

WIL, 1160 Kc.; 258 M.

5:00 P. M.—Dance Music.
6:00 P. M.—Music.
6:30 P. M.—International Bible Student's Association.
7:00 P. M.—Studio program.
7:30 P. M.—Bill Ellsworth.

WMAY, 1280 Kc.; 234 M.

8:00 P. M.—Service at Kingshighway Presbyterian church, with a background of music by organist and choir. Dr. Arnold Lowe, preaching.

DAMROSCH TO GIVE 'SAMPLE' SCHOOL RADIO CONCERT

First Scheduled for RC Hour Jan. 21, to Show Nation What He Plan for Children.

Walter Damrosch's first expe mental program, in his planned tempt to co-operate through ra in teaching music to the sch children of this country, is sch uled for the RCA hour on KSD a allied stations next Saturday ni The second "sample" program i be given from 10 to 11 o'clock the forenoon of Feb. 10, and third at the same hour in morning of Feb. 17.

"Through the courtesy of Radio Corporation of America the National Broadcasting C said Damrosch, "I have been p vided with the financial supp and facilities which make it p sible to try out an idea that been in my mind for years demonstrate a plan for the tea ing of music to all the millions children of America. This dem stration will take the form of t broadcasts.

Damrosch Explains Hopes.

"My first experimental prog on the evening of Jan. 21 wil for the especial benefit of ed tors, supervisors of music, teac and parents, to acquaint them my plan. I have divided this gram into two parts, the first grammar school children and second for high school and co students. During the broadca will give explanations of the positions played, their history general notes of interest.

"On Feb. 10 I will broadca morning program for gra school children and on Feb. 1 other for high school stu These three programs will be ples of what I hope to see porated in the regular broadca schedule next winter and rec by pupils in every schoolh throughout America.

"No means as yet has been for financing my dream of winter, but I sincerely hope with the co-operation and in of those who have been invit witness my forthcoming d strations, some way may be to finance the project."

Educators Interested.

Educators throughout the are manifesting great intere Damrosch's proposed demo tion, according to Frederick den, president of the Schoo ters' Association of New York

"Damrosch's dream of pr ing music to the students of ica in an interesting, and, a same time educational manne far reaching in its ultimate bilities," said Alden. "My o zation is heartily in accord his plan and well do anythi our power to further his amb We have written to educationa sociations similar to ours thro out the country and some of have advised us that they hav vised their monthly meeting to correspond with the broa of the evening of Jan. 21."

Program for Jan. 21 Conce

Damrosch's first "sample" gram for next Saturday nig

For children of the gra schools.

1. Allegretto from Symphony No. 8 ..... Beet
2. Entrance of the Little Fau
3. Scherzo from Symphony B flat ..... Glaz

PART II.

For students in the high and colleges.

1. Overture to "Midsummer Night's Dream" ..... Mende
2. Andante from Symphony No. 5 ..... Bee

WGN CHANGES ITS P

Station WGN, which is op by the Chicago Tribune on th meter channel, has change policy and hereafter is to cast sponsored programs, as is generally known, share with WLIB, operated by Magazine.

Henry Selinger, program tor, asserts that sponsore grams from WGN will be supervised with intent to m the high character of the broadcasting. WGN is rec as one of the leading five stations in this country.

The Marvel in Radio

RCA RADIOLA 17

IMMEDIATE DELIVERY

Operated From Your Light Socket

No Batteries. No Elimi light socket—that's all. cabinet

Complete with 100-A All RCA Table Models 90 Days' Free

GAERTN

3821 N. GRAND BOUL.

Open

AUT

Stromberg-Carlson

All Models on

BAU

Radio

AFTERNOON AND

5529 S. GRAND

TSCHAIKOWSKY SUITE ON GYPSIES' PROGRAM

Le Lac Des Cygnes Scheduled to Be Played on KSD Tomorrow Evening.

The song, "Only a Rose," from Rudolf Friml's operetta, "The Vagabond King," the favorite of Gov. Ben S. Paulen of Kansas, will be featured in the program of the A. and P. Gypsies through KSD tomorrow evening.

Another feature is a special arrangement for string instruments of the University of Kansas song, "Crimson and the Blue." Other pieces are taken from the works of Tschaikowsky, Burleigh and Buzzi Peccia.

The program follows:

Le Lac Des Cygnes
(Ballet Suite in five parts)—
Tschaikowsky
(a) Scene—Introduction
(b) Valse
(c) Danse Des Cygnes
(d) By the Lake
Violin, 'Cello and Harp Solo.
(e) Dance Hongroise Czardas
Tes Beaux Yeux .....Fysher
Crimson and the Blue (College song—University of Kansas)—
Special strings.
Only a Rose, from "Vagabond King"—Gov. Ben S. Paulen's favorite selection.
Harp Solo
Serenata Napolitana .....Costa
Deep River .....Burleigh
String quartet.
Harp solo
In the Shadows .....Finck
Lolita ..... Buzzi Peccia

Tubes Do Not Live Forever.

The life of tubes is not unlimited, and after set operation begins to provoke thoughts of "not as good as at first" it is well to make tube-checking one of the first considerations. Often the source of howls, set squeals, scratches and off-color tone quality is due to tubes that have outlived their usefulness, but the average set owner does not think of this. Circuits are foolproof; "B" and "A" supply faults are readily apparent and make themselves felt at once, and wiring troubles are readily traced on the outside; but trouble may often be found in the tubes, and it is well to trouble shoot them first—when the set has passed through several months of operation.

A dial radiophone has been invented by the United States Army Signal Corps, to help flyers talk to those on the ground.

Sunday Programs of St. Louis Stations

KSD
550 Kc.; 545 M.

The programs of KSD for today and throughout the week will be found in detail on other pages of this section.

KFWF, 1400 Kc.; 214 M.

9:00 A. M.—Service at St. Louis Truth Center. Sermon: "Whom Seekest Thou?" Rev. Emil C. Hartmann. Organ program by Miss Zelma Sommerfeldt.
10:45 A. M.—Address by Rev. E. C. Hartmann. Subject: "The Lord's Breakfast."
7:45 P. M.—Service at St. Louis Truth Center. "Jesus, and Sinners." Organ recital.
9:45 P. M.—Request program of old familiar hymns. Evening prayer.

KFQA, 1280 Kc.; 234 M.

11:00 A. M.—Service at Fourth Church of Christ Scientist.

KFUO, 550 Kc.; 545 M.

3:30 P. M.—Foreign Language half hour. Address: "The Marriage at Cana." (German) Rev. F. A Fischer. German hymns.
4:00 P. M.—Shut-In hour. Address: "The Psalm of Pardon." Rev. M. C. Olsen. Music.
9:15 P. M.—Address: "The Law and the Gospel." Rev. O. W. H. Lindemeyer. Music.

KMOX, 1000 Kc.; 300 M.

2:00 P. M.—Columbia Chain program.
4:00 P. M.—Jacquinot Jules, organist; Helen Embree, violinist; Irene Hofman, contralto.
5:00 P. M.—Record recital.
6:00 P. M.—Bible story; Grace McGowan, soprano.
7:00 P. M.—Meredith Beckman, tenor; Weaver Barrett, baritone.
7:30 P. M.—Pierce Balanced entertainers.
8:00 P. M.—Columbia Chain program.

KWK, 1280 Kc.; 234 M.

12:00 Noon—Orchestra.
1:00 P. M.—Little Symphony.
1:30 P. M.—Schweig-Engel symphony.
3:00 P. M.—Joe Dillenberg, pianist.
3:15 P. M.—St. Louis Symphony "Pop" concert. Soloist, Edith Piper, soprano. Overture to "The Secret of Suzanne;" Saint-Saens poem "Le Rouet d' Omphale;" Verdi, "Pace, Pace mio dio, from "La Forza del Destino;" Bizet Suite: "L' Arlesienne;" Strauss, "Artists' Life Waltzes;" Mascagni, "Vio lo Sopete" from "Cavalleria Rusticana;" Ponchielli, "Dance of the Hours" from "La Gioconda."
4:45 P. M.—Dance orchestra.
5:30 P. M.—Travelogue.
7:00 P. M.—Studio program.
7:15 P. M.—Collier's hour.

WEW, 950 Kc.; 352 M.

9:40 A. M.—Lecture by Rev. Raphael C. McCarthy.
11:00 A. M.—Music of High Mass.
2:00 P. M.—Question Box hour.
3:00 P. M.—"Can the Pope Make a Mistake?" Rev Dertinger.

WIL, 1160 Kc.; 258 M.

5:00 P. M.—Dance Music.
6:00 P. M.—Music.
6:30 P. M.—International Bible Student's Association.
7:00 P. M.—Studio program.
7:30 P. M.—Bill Ellsworth.

WMAY, 1280 Kc.; 234 M.

8:00 P. M.—Service at Kingshighway Presbyterian church, with a background of music by organist and choir. Dr. Arnold Lowe, preaching.

DAMROSCH TO GIVE 'SAMPLE' SCHOOLS RADIO CONCERTS

First Scheduled for RCA Hour Jan. 21, to Show Nation What He Plans for Children.

Walter Damrosch's first experimental program, in his planned attempt to co-operate through radio in teaching music to the school children of this country, is scheduled for the RCA hour on KSD and allied stations next Saturday night. The second "sample" program is to be given from 10 to 11 o'clock in the forenoon of Feb. 10, and the third at the same hour in the morning of Feb. 17.

"Through the courtesy of the Radio Corporation of America and the National Broadcasting Co.," said Damrosch, "I have been provided with the financial support and facilities which make it possible to try out an idea that has been in my mind for years—to demonstrate a plan for the teaching of music to all the millions of children of America. This demonstration will take the form of three broadcasts.

Damrosch Explains Hopes.

"My first experimental program on the evening of Jan. 21 will be for the especial benefit of educators, supervisors of music, teachers and parents, to acquaint them with my plan. I have divided this program into two parts, the first for grammar school children and the second for high school and college students. During the broadcast I will give explanations of the compositions played, their history and general notes of interest.

"On Feb. 10 I will broadcast a morning program for grammar school children and on Feb. 17 another for high school students. These three programs will be samples of what I hope to see incorporated in the regular broadcasting schedule next winter and received by pupils in every schoolhouse throughout America.

"No means as yet has been found for financing my dream of next winter, but I sincerely hope that with the co-operation and interest of those who have been invited to witness my forthcoming demonstrations, some way may be found to finance the project."

Educators Interested.

Educators throughout the East are manifesting great interest in Damrosch's proposed demonstration, according to Frederick C. Alden, president of the Schoolmasters' Association of New York.

"Damrosch's dream of presenting music to the students of America in an interesting, and, at the same time educational manner, is far reaching in its ultimate possibilities," said Alden. "My organization is heartily in accord with his plan and well do anything in our power to further his ambition. We have written to educational associations similar to ours throughout the country and some of them have advised us that they have revised their monthly meeting dates to correspond with the broadcast of the evening of Jan. 21."

Program for Jan. 21 Concert.

Damrosch's first "sample" program for next Saturday night:

For children of the grammar schools.

1. Allegretto from Symphony No. 8 .....Beethoven
2. Entrance of the Little Fauns—Pierne
3. Scherzo from Symphony in B flat .....Glazounow

PART II.

For students in the high schools and colleges.

1. Overture to "Midsummer Night's Dream"....Mendelssohn
2. Andante from Symphony No. 5 .....Beethoven

WGN CHANGES ITS POLICY

Station WGN, which is operated by the Chicago Tribune on the 416-meter channel, has changed its policy and hereafter is to broadcast sponsored programs. WGN, as is generally known, shares time with WLIB, operated by Liberty Magazine.

Henry Selinger, program director, asserts that sponsored programs from WGN will be strictly supervised with intent to maintain the high character of the station's broadcasting. WGN is recognized as one of the leading five or six stations in this country.

RADIO PROGRAMS

Central Standard Time

Sunday, Jan. 15.

KDKA, Pittsburg (468m-640kc)—10 a. m., service; 12 noon, Golden Strand hour; 1 p. m., Roxy's Stroll; 3, organ recital; 3:45, vesper service; 5:15, Little Symphony orchestra; 5:30, Travelogue; 6, service; 7:15, Collier's hour; 8:15, Paula Hemminghaus; 8:30, Vibrant Melodies; 8:45, Utica Jubilee singers; 9:15, Don Amaizo.

KFI, Los Angeles (468m-640kc)—12 p. m., service; 1, service; 3, Wickwire program; 5, music; 7:30, Dull's orchestra; 8:30, Symphony program; 9:35, Bob Buckner's orchestra; 10, Atwater Kent hour; 11, program; 11:30, Albin trio; 12 midnight, Funk's orchestra.

KGO, Oakland (384m-780kc)—1, service; 3, Wickwire program; 6, vesper service; 8:30, Standard Symphony hour; 10 Atwater Kent hour.

KHJ, Los Angeles (405m-740kc)—11 a. m., concert; 12 p. m., Golden Strand service; 2:30, Flamingo sextet; 7, Sunset musicale; 8, Ampico hour; 9, services; 10, orchestra.

KOA, Denver (325m-920kc)—7:30, dinner concert; 8:45, service.

KTHS, Hot Springs (384m-780kc)—11 a. m., service; 7:45 p. m., Charles Dornberger's orchestra; 8:30 song recital; 9 music lovers' hour; 10, organ recital; 10:30, Cook's Don Cossacks.

KYW, Chicago (526m-570kc)—11 a. m., Service; 1 p. m., Roxy's gang; 2, Concert; 4:30, Church of the Air; 5:30, Music; 7:15 Colliers hour; 8:17, Twenty minutes of good reading; 9:15, Don Amaizo.

WCBD, Zion (345m-870kc)—8, Semi chorus in a Cantata.

WDAF, Kansas City (370m-810kc)—12, American Wire program; 2, Young People's conference; 7:15, Collier's hour; 8:15, Atwater Kent hour.

WEAF, New York (492m-610kc)—11 a. m., An hour of chamber music; 1 p. m., Interdenomination service; 2, Young People's conference (WCC, KSD, WRAF, WHAS, WMC); 3, Men's conference from Bedford Branch Y. M. C. A.; 4:30, Acoustion hour; 5, Ivan Ivantzoff, baritone (WGY, WOW); 5:30, Stetson Parade with Weymouth Post American Legion Band (WGY, WSAI); 6:20, Mal. Bowe's Capitol Theater family (WWJ, KSD, WHO, WHAS, WOW, WSM, WSB, WGY); 8, "Our Government," by David Lawrence (WGY, WHO, WGY, KSD); 8:15, Atwater Kent hour (WWJ, WSAI, WGN, KSD, WCCO, WOC, WHO, WFAA, WSM, WSB); 9:15, Biblical drama (WGY, WOC).

WGN-WLIB, Chicago (416m-720kc)—1 p. m., Organ recital; 2, Lyon and Healy; 3:30, Salerno; 6, Million sing; 6:50, Drake ensemble; Blackstone quintet; old fashioned almanack; 7:30, Correll and Gosden; 8:15, Atwater Kent hour; 10, Tomorrow's tribune; 10:10, Sam 'n Henry; 10:20, Music box; 10:40, Tommy Coates, baritone; 11, Music.

WGR, Buffalo (303m-990kc)—9:45 a. m., Service; 5:30, Stetson parade; 6:30, Service; 8, Our Government; 8:15, Atwater Kent hour.

WGY, Schenectady (379m-790kc)—10 a. m., service; 2:30 p. m., Eastman orchestra; 3, men's conference; 4:30, orchestra; 5:30, orchestra, Stetson parade; 6:20, Capital Theater family; 8, "Our Government" by David Lawrence; 8:15, Atwater Kent hour; 9:15, Biblical drama.

WHAS, Louisville (322m-960kc)—10 a. m., service; 12 p. m., American Wire program; 2, Young People's conference; 4:30, choral service; 6:20, Capital Theater program; 8:15, orchestra.

WHO, Des Moines (535m-560kc)—10 a. m., Victor program; 11, service; 1 p. m., Roxy's stroll; 6:15, Capitol Theater program; 7:15, dinner hour program; 8:15, Atwater Kent hour; 9:15, Biblical drama.

WJZ, New York (454m-660kc); 12 p. m., Golden Strand group (KDKA, WLW, WFBH, KSD, WOC, WOW, WDAF, WHAS, WSB, WFAA); 1, Roxy stroll (KDKA, KYW, WOC, WHO WOW); 2, Jospe Woodwin ensemble; 2:30, Devora Nadworney, contralto; 2:55, vesper service; 4:30, National Church of the Air (KYW); 5, Cook's travelogue (KDKA, KWK, KYW); 8, Sweet and Low; 6:30, Horton and Hadley, duets; 6:45, Lenox string quartet; 7:15, Collier's hour (WLW, KYW, WCCO, KWK, WDAF); 8:15, Paula Hemminghaus, contralto; 8:30, Vibrant melodies; 8:45, Utica jubilee singers (KDKA); 9:15, Don Amaizo (KDKA, KYW, WCCO).

WLW, Cincinnati (428m-700kc)—10 a. m., service; 12 p. m., American Wire program; 2 p. m., organ recital; 3 p. m., instrumental trio; 6:15 p. m., service; 7:15 p. m., Collier's hour; 8:15 p. m., Crosley Bandbox hour.

WMAQ, Chicago (448m-670kc)—10:45 a. m., service; 2 p. m., Columbia Chain program; 4 p. m., string quartet; 5:30 p. m., Whitney trio; 6:15 p. m., symphony hour; 9:15 p. m., Columbia Chain program; 10 p. m., orchestra.

WOC, Davenport (375m-800kc)—10:45 a. m., service; 12 p. m., Golden Strand group; 1 p. m., Roxy's stroll; 2 p. m., Young People's Conference; 6 p. m., music program; 7 p. m., service; 8:15 p. m., Atwater Kent hour; 9:15 p. m., Biblical drama.

WSAI, Cincinnati (361m-830kc)—9:45 a. m., service; 3 p. m., Men's Conference; 5:30 p. m., Stetson program; 6:20 p. m., sacred chime concert; 7 p. m., radio sermonette; 7:15 p. m., Congress string quartet; 8:15 p. m., Atwater Kent hour; 9:15 p. m., Biblical drama.

WSB, Atlanta (476m-630kc)—10:55 a. m., service; 3 p. m., program; 5 p. m., vesper service; 6:30 p. m., Capitol Theater program; 8 p. m., David Lawrence; 8:15 p. m., Atwater Kent hour.

WSM, Nashville (476m-630kc)—3 p. m., orchestra; 6:30 p. m., Capitol Theater Family; 7:15, p. m., service; 8:15 p. m., Atwater Kent hour.

WWJ, Detroit (352m-850kc)—9:30 a. m., service; 6:20 p. m., Capitol Theater hour; 8, piano recital; 8:15 p. m., Atwater Kent hour.

KDKA Using Three Short Waves.

By the Associated Press.

PITTSBURG, Pa., Jan. 14.—Continuation of its intensive short wave experimental transmission is planned by KDKA. Besides its regular wave of 315.8 meters, KDKA uses 27 and 62.5 meters, and occasionally 42.95 meters.



Why risk life and limb erecting an outside aerial? Play safe by using Effarsee Antennae. Hang one indoors and get strong, clear reception. No danger of a fall. No lightning risks. Can't corrode—will last forever.

EASILY INSTALLED

In 30 seconds—in attic, spare room or closet—under carpets, behind pictures, drapes or furniture. Effarsee Antennae come in two handy sizes and work without interference from metal structural work, phone or light wires.

Catch both sides of the radio wave and get greater selectivity and a better tone, practically free of static. Special parchment covering keeps wires properly spaced and insulated from moisture and electrical losses. Fixed condensers at each end provide the sharp tuning of a short aerial with the range and volume of a long one.

FREE TRIAL

Effarsee Antennae save you trouble and danger and improve results from your set. You will be surprised and delighted. Get DX as well as locals better than you ever got them before.

Send No Money — Just give us your name and address and we will send your antennae C. O. D. for $4.00, plus postage. Try one on your set for ten days. Nothing else to buy. If you are not delighted we will refund your money. You take no risk. Send order now.

FISHWICK RADIO CO.
Dept. F-2
133 West Central Parkway, Cincinnati, Ohio.

The Marvel in Radio
RCA RADIOLA 17
IMMEDIATE DELIVERY
Operated From Your Light Socket



No Batteries. No Eliminators. Just plug in your light socket—that's all. Set only, in mahogany cabinet **$130**
Complete with 100-A Speaker and Tubes **$192.50**
All RCA Table Models Can Now Be Installed in Artistic Cabinets.
90 Days' Free Service—Home Demonstrations—Terms
GAERTNER ELECTRIC CO.
3821 N. GRAND BOUL. COlfax 2092-6405
Open Evenings Until 9 O'Clock

AUTHORIZED DEALER
Stromberg-Carlson—Atwater Kent—RCA Radiola
All Models on Display—Immediate Delivery
BAUER BROS. Radio Electric Co.
AFTERNOON AND EVENING DEMONSTRATION—TERMS
5529 S. GRAND RIverside 2025

SONG OF ANCIENT DAYS BY SEIBERLING SINGERS

Old English "Wassail" Air Revived for Chorus—Noah Swayne to Be Soloist.

An old English "Wassail Song" and a Negro folk song, "Black Sheep, Where You Left Your Lamb?" as a bass solo by Noah Swayne, will feature the program of the Seiberling Singers over KSD on Tuesday evening.

The "Wassail Song" is a fine chorus for voices unaccompanied, arranged by the writer of the "London Symphony," R. Vaughan Williams. The "Wassail Song" is of the type sung by "waits" outside the manor gate, as it contains prayers for long life and health for the master and rather pointed requests for draughts of ale.

Swayne is widely known for his interpretation of folk and dialect songs. He was educated at the St. Paul School and Yale University and trained as a business man but has had an outstanding career as an amateur singer. Now at the age of 53, he has turned to singing professionally.

The program follows:

The Jobberwocky (A ballad of the Automobility) .....Jenks
Chorus with tenor solo—orchestra and organ.
Wassail Song (Old English)—Arr. by R. Vaughan Williams
Chorus, unaccompanied.
Serenade for Strings (Opus 48)—Tschaikowsky
String Orchestra.
The Motor Car .....Porter
Chorus with baritone solo.
The Well Beloved (Armenian Folk Song) Arr. by Deems Taylor
Chorus with tenor solo—orchestra and organ.
Shadow March .....Protheroe
Chorus, unaccompanied.
Black Sheep, Where You Left Your Lamb? (Negro Folk Song) .....Arr. by Mannay
Boss solo with orchestra.
With a Violet .....Grieg
Orchestra.
Finale from "The Gondoliers"—Sullivan
Chorus, Orchestra and Organ.

NEW RADIO STORE DESIGNED LIKE BROADCASTING STUDIO

The atmosphere of a broadcasting station is attained in an unusual branch store just opened by the Sampson Co. Inc., at 4909 Delmar boulevard, in the Hotel Roosevelt building.

Ceiling and walls of the display room are hung in heavy brocaded velvet, the former done in tones of orange, the latter in blue, while the furniture is in Japanese red which verges on an orange shade.

The idea on which the decorations of this new store were developed is that radio reception is peculiarly a thing of the home and a restful, esthetic atmosphere and, so, demonstration of radio sets and accessories should take place in surroundings of charm.

Julian E. Sampson, president of the Sampson Co., is a vice president of the St. Louis Radio Trades Association and head of its dealer group. His brother, John C. Sampson, is vice president of the firm.

The branch store will be devoted to sales and service of one radio line, as is the Olive street store.

NEW ATWATER KENT AC SET AT RECORD LOW PRICE LEVEL

A new AC tube Atwater Kent receiver, the smallest, most compact of the type yet built, has just been introduced and has reached St. Louis. It is a companion to "36" AC Atwater Kent, and is the lowest priced AC tube set yet marketed.

It is only 17¼ inches long and 7¼ inches high, yet it houses everything except the speaker.

All the A, B and C battery power comes from the house current through a compact power supply built in the receiver, which can be plugged into any convenient electric light or wall socket, like an electric toaster or flatiron. This arrangement and its compactness, makes the receiver available for any niche, corner, table or stand or any room.

It has true single-dial control.

Numbers do not have to be scanned closely, as the set has the full-vision dial.

The set also has efficient volume control.

The new receiver comes in a shielded cabinet.

The color feature makes the new model doubly distinctive. It is in two combinations — deep, rich brown and antique gold, or golden bronze and antique gold.

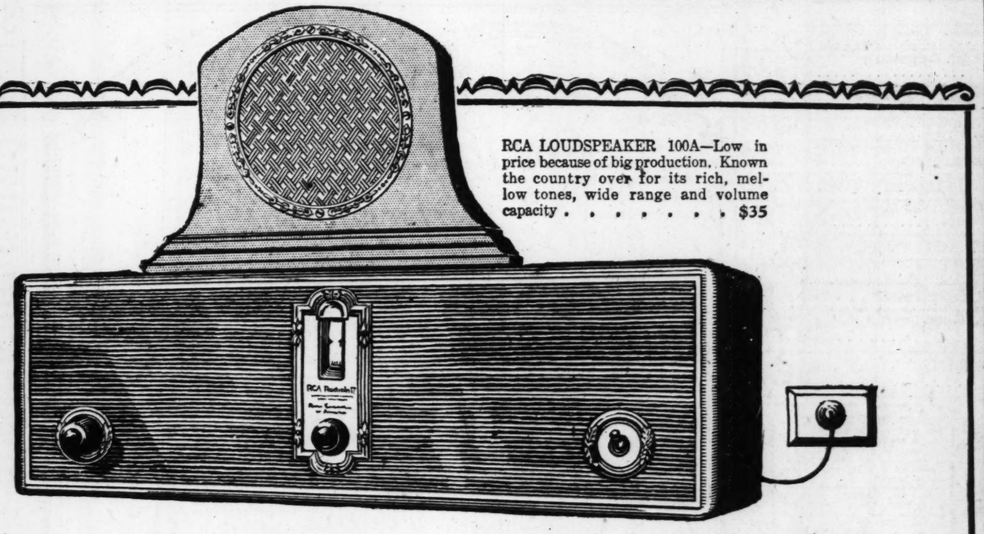
Where to Tune in Biblical Drama.

The story of Cain and Abel is the basis of the Biblical drama that will be broadcast at 9:15 tonight. It may be tuned in on WHO, WOC, WGY or WEAF.

ADVERTISEMENT

MAKES RADIO STATIC UNHEARD

A simple, amazing device has been invented by C. H. Geppert, A-369 Hewitt Bldg., Des Moines, Ia., which filters 50 to 90 per cent of static in radio receiving sets. Not only that, but when static is not bad, you can increase your volume tremendously, bring in more distant stations, save 30 to 40 per cent on batteries, eliminate local stations from running in, give your set at least one more stage of radio reception and greater selectivity. Works on all radios; can be attached instantly by anyone without change to set. Mr. Geppert wants agents and is willing to send a no-cost sample. Write him today.



RCA LOUDSPEAKER 100A—Low in price because of big production. Known the country over for its rich, mellow tones, wide range and volume capacity $35

RCA RADIOLA 17—The receiver that has revolutionized the radio industry. No batteries; no extra boxes. The wonderful new alternating current Radiotrons provide operation from the house current as simple as an electric fan.
With Radiotrons $157.50

The world's knowledge of radio embodied in these RCA Radiolas

Simple, inexpensive lighting-current operation
Amazing realism of reproduction and volume

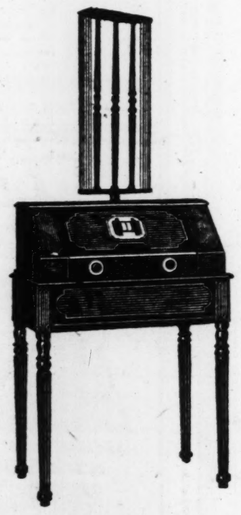
These are the wonderful instruments that have revolutionized the radio industry.

If you are still using one of the early radio sets, we suggest that you step into a radio store displaying the RCA Authorized Dealer sign and turn the dial of one of these Radiolas operated from the electric light current.

They are amazing in their simplicity of operation as well as their wonderful tone quality. You will be as proud to own one as RCA, General Electric and Westinghouse have been to design them.

Convenient time payments at all Authorized Dealers.

RADIO CORPORATION OF AMERICA
NEW YORK CHICAGO SAN FRANCISCO



RCA RADIOLA 28—The tried, tested and perfected RCA Super-Heterodyne. May be operated with dry batteries and RCA Loudspeaker 100A; or from the electric light current in combination with RCA Loudspeaker 104.



RCA RADIOLA 30A—The famous RCA super-selective Super-Heterodyne, in combination with RCA Loudspeaker, in a de luxe cabinet. Custom-built. Operation from A.C. or D.C. house current.

RCA HOUR

Every Saturday night through the following stations associated with the National Broadcasting Company:

8 to 9 p. m. Eastern Time
WJZ, WEEI, WTIC, WJAR, WTAG, WCSH, WRC, WBAL, WHAM, KDKA, WLW, WJR

7 to 8 p. m. Central Time
KYW, KSD, WCCO, WOC, WHO, WDAF, WOW, WHAS, WSM, WMC, WSB

6 to 9 p. m. Pacific Time
KPO, KGO, KFI, KGW, KFOA-KOMO, KHQ

Buy with confidence where you see this sign



RCA Radiola

MADE · BY · THE · MAKERS · OF · THE · RADIOTRON



We Will Demonstrate Any of These Radiolas In Your Home Without Obligation

BRANDT

Electric Co.

904 PINE ST.

Deferred Payments if Desired

A SMALL DEPOSIT assures you of delivery when desired.

Telephone: CHestnut **9220** All Departments

Brandt Electric Company

904 Pine St.

Serving the home Electrically since 1886

DE GOGORZA TO TEACH SINGING CONTEST WINNERS

Agnes Davis, Denver soprano, and Wilbur Evans, Philadelphia baritone, who were placed first in the recent country-wide Atwater Kent Foundation singing contest, are to be personal pupils of Emilio de Gogorza, the famous baritone. For two years, De Gogorza has promised, he will give them personal instruction at the Curtis Institute of Music in Philadelphia. Evans plans to spend part of the $5000 he won in a trip to Paris with Gogorza for study next summer. Miss Evans also expects to study abroad.

Both young singers are to be heard in Atwater Kent hours on KSD and allied stations. Miss Davis was scheduled in the last Atwater Kent hour, but was indisposed when the time came. Evans is to sing with Louise Homer in the Atwater Kent hour of Jan. 22.

Ted A. Roy, the Oregon youth who placed second among the men in the contest, plans to complete his course in the Oregon State College, graduating in 1929, before taking advantage of the musical scholarship he won.

MONDAY SPECIALS

STONE ELECTRIC 714 PINE

Mail Orders Filled — NO C. O. D.

COMPLETELY ELECTRIFIED RADIOS

An Opportunity to Purchase Guaranteed Nationally Known Sets at Tremendous Savings—Including 30 Days' Free Service—Plus Free Installation. Nothing Else to Buy. A Limited Quantity Left.

FREE 10-DAY TRIAL! We will install any model for 10 days—with the understanding that if you are not satisfied we will exchange (allowing full price paid) on any other set.

As Low As $5.00 DOWN Balance Easy Terms

FRESHMAN 5-TUBE CONSOLE	Closed Cabinet, Utah Horn Unit. Completely Electrified.	$75
CROSLEY G-TUBE BANDBOX CONSOLE	Slightly used. 1928 model. Completely electrified	$101
CROSLEY RFL 75 5-tube Set. $146.75 value	Completely electrified.	$69.50
CROSLEY 5-75 1-dial 5-tube console. $156.50 value	Completely electrified.	$83.00
CROSLEY RFL 90 6-Tube Console. $179.00 value	Completely electrified.	$88.00
Freed-Eisemann 5-Tube '28 Model. Completely electrified. $140.50 value		$68.50
Freed-Eisemann 6-Tube 2-Dial Neutrodyne, 1928 Model, Completely electrified, $171.00 value		$96.75
SUN-SET 5 tubes, 2 dials. $156.00 value	Completely electrified.	$59.95
Freed-Eisemann Console, 6-Tube Neutrodyne, 1928 Model, Completely Electrified, $220.00 value		$127.00
RCA Radiola 17 All-Electric	Set and Tubes	$157.50
AC Dayton Console, 5 Tubes, 2 Dials, 1928 Model, Completely Electrified, $220.75 value		$127.25
RCA Radiola 20 Set and tubes		$89.50
ELECTRON 6-TUBE SET	Completely electrified. Special at	$59.95
RCA Radiola 100-A Speaker		$35.00
A. C. Dayton 6-Tube Set. Completely Electrified		$74
6-Tube Colonial Set. Completely Electrified		$64

Steinite LONG DISTANCE ALL-ELECTRIC RADIO

$100 Beautiful! One Complete Unit

GUARANTEED ONE YEAR
TABLE MODEL WITH BUILT-IN SPEAKER $135
CONSOLE HIGHBOY MODEL, Built-In Speaker $165

Free 10-Day Trial. We will install any Steinite Model for 10 days—with the understanding that if you are not satisfied we will exchange (allowing full price paid) on any other set.

$100 Set complete with 7 RCA tubes—Year mechanical guarantee on Set—Free installation — 30 days' free service. Special $120.75

NO Batteries Chargers Acids, Water or Attachments!

Free Demonstration. Licensed under RCA—SEE IT—HEAR IT. AUTHORIZED DEALER.

As Low as $10.75 Down On Any Model

Your Old Set Taken as Down Payment.

Guaranteed $3.75 List Fresh Tested 45-VOLT UPRIGHT B Batteries $1.09 No Mail Orders Limit of 3 8 to 9 A. M. Only

DAVY "A" POWER

NO ACID WATER BATTERY NOISELESS—NO HUM

Allows variation of voltage from practically any value up to 6 volts, and may be used with any type of set. Is designed for operation with four to seven tube sets. Eliminates A batteries and charges entirely.

$47.50 Value | $5 Down | Special Sale Price $19.95 | Complete Guaranteed

$18.00 List Value Radiola Loud SPEAKER $3.98 Extraordinary value.

G. F. Trickle Charger with Tungar bulb, $6.95

Radio Storage BATTERIES $6.35 EXCHANGE PRICE. Rubber Cased 6-volt, 11-plate; ball handle. Without Oil Battery, $7.25. Year Adjustment Guarantee

Dry Cell A Batteries 25c | 1½-Volt Large-Size C Batteries 35c

$4.75 List Heavy Duty 45-Volt B Batteries .. $1.95

SPECIAL PHILCO SALE!

1928 Models — NEW, REDUCED PRICES RADIO A & B SOCKET POWERS — 1928 Models

4 Volt AB-135 Volts For RCA 25-28-20 Sets or for any number 199 type tubes, including 120 power tubes. Special $39.50

6 Volt AB-150 Volts Operates any set up to 7 tubes, including power tube $39.50

30 Days' Free Service ($5.00 DOWN) NO INTEREST Free Installation

SPECIAL CASH OFFER MONDAY

25% DISCOUNT On Above Priced Philco Units. Also Balkite A B Eliminators

PHILCO 6-VOLT A ELIMINATOR	Formerly $32.50. 6 Volts	$15.95
PHILCO 150-VOLT B ELIMINATOR	Formerly $32.50	$15.95
PHILCO 180-VOLT B ELIMINATOR	Formerly $45.00	$16.95
PHILCO TRICKLE CHARGER	Former $12.50 List. 3 Charge Rates	$4.95
BALKITE BY 180-	Volt B Eliminator. $42.50 value. Special	$22.95

EXTRA SPECIALS—SOME QUANTITIES LIMITED

5-Tube Logodyne. Special	$9.95	$5 Westinghouse Voltmeter; 5 and 50 volts	Double Range $2.98
1-Tube Westinghouse. Special	$4.95	Baldwin Phono Speaker Unit	$3.95
RCA 20 Cabinets. Special	$1.98	Type UX-200-A. UX-112-171 Tubes	99c
Ball Aerials—Including Mast	$4.95	$1.10 Amperite	89c
Freed-Eisemann B Eliminator, $35 value	$19.95	UTAH HORN LOUD SPEAKER	$6.75
$19.50 Balkite Combination Charger	$9.75	Type WD-11 TUBE, 1½ volts	$1.50
D. G. Trickle Chargers	$2.95	Balkite BX 135-Volt B Eliminator	$17.45
Federal Head Phones	$1.49	Cunningham CX-301-A, 8 to 9 A. M. 3 to a customer	99c
$10 Westinghouse Voltmeter; 7½ Volts and 150 Volts	Double Range $3.98	$4.50 RCA UX-112-A Power Tubes	$2.95
$5 Westinghouse Combination Volt-Ammeter, 50 Volts—50 Amperes	$2.98	RCA UX-201-A Tubes	$1.19
Type UX-201-A Tubes	59c	Burgess 45-Volt B Batteries, fresh	$2.44
DeForest 201-A Tubes. Special	64c	Westinghouse 2-Ampere With $4.00 Rectagon Bulb	Chargers $8.95

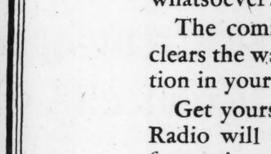
YOUR OLD SET TAKEN AS DOWN PAYMENT

Enjoy Powerful 6, 7 or 8 tube Radio: 30 Days FREE



Delighted thousands report Miraco's get programs Coast to Coast, also Canada, Cuba, Mexico, with magnificent, clear cathedral tone. Built like latest $200 sets—don't confuse with cheap "squawky" radios. Unless 30 days' trial proves your Miraco the MOST SELECTIVE, RICHEST, FULLEST TONED and MOST POWERFUL DISTANCE GETTER among highest grade sets, don't buy it! Every Miraco comes completely assembled, rigidly tested and fully guaranteed. 3 yr. guarantee. Operate with batteries or ELECTRIC HOUSE CURRENT. Save much money on sets, speakers, tubes, batteries or A, B and C light socket power units—deal direct with one of America's oldest reliable makers of fine radios (8th successful year).

SPECIAL WHOLESALE PRICES to customers who show the set to friends. MAIL THE COUPON



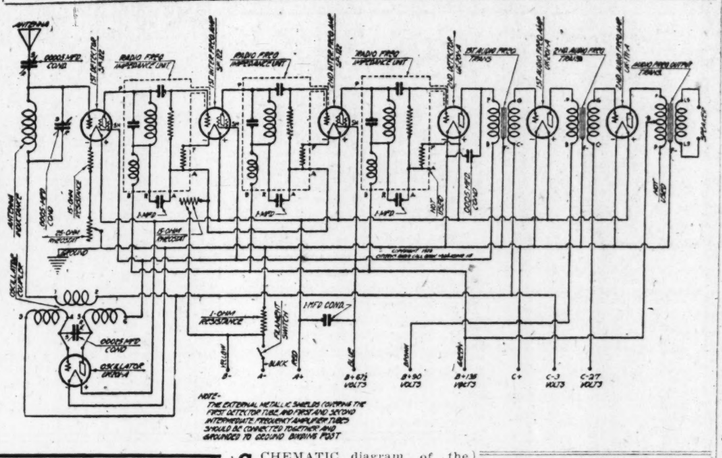
MIDWEST RADIO CORP'N, Pioneer Builders of Sets; 535 Mirace Bldg., Cincinnati, Ohio. Send WITHOUT OBLIGATION, send free literature, AMAZING WHOLESALE PRICE OFFER, testimony wf, nearby unsold

NAME

ADDRESS

The POST-DISPATCH Regularly prints MORE WANT ADS than ALL the other St. Louis newspapers COMBINED

Set Uses New Shielded Grid Tubes for High Power



SCHEMATIC diagram of the new Tyrman "70" receiver, which is the first superheterodyne circuit for the new shielded grid tubes to reach St. Louis.

Interest among set builders and experimenters in the new shielded grid tubes, which amplify tremendously as compared with the 201A tubes, has become keen with the appearance of Tyrman "70," in which, through use of three of these tubes, results can be gotten with seven tubes equal to those attained with sets having 8 to 11 tubes.

This set, according to a number of St. Louisans who have built it in the last few weeks, can get KFI, Los Angeles, on a six-foot antenna. At any rate, a relatively large number of these Tyrman "70" sets have been constructed and are being built in this city.

Details of the Circuit.

The Tyrman was designed to use the Shieldplate Type SP122 shielded grid tubes, which have an amplification constant of 170, as against 8 or 9 for the 201A tube, and are said to give an actual gain of 45 to 50 in a stage of intermediate frequency amplification, as compared with 6 to 7 in previous superheterodynes. The filament of this tube draws only an eighth of an ampere at a maximum of 3.3 volts.

In conformity with the high impedance (500,000 ohms) of the shielded grid tube impedance coupled intermediate frequency is made use of. The input circuit of the Tyrman "70" consists of an antenna inductance and an oscillator coupler the frequency change being introduced into the low potential of the inductance. A bias of three volts is applied to the grid of the oscillator tube.

The antenna inductance unit consists of a two-inch diameter coil with 85 turns No. 24 wire space-wound, to gain selectivity.

The special oscillator will cover a range from 900 to 1800 K. C., thus covering the band necessary to produce the beat of 340 K. C., to which the intermediate frequency amplifiers are matched. This frequency has proven to be advantageous for single spot reception, the two beat notes being separated at 680 K. C.; thus only one beat will appear within the tuning range of the condenser.

Intermediate Writs.

The intermediate frequency impedance units consist of the tuned plate impedance, retard coil, grid coupling condenser, grid resistance and filament resistance. The latter is inserted in series with the filament control rheostat and reduces the six volt A battery current to a maximum of 3.3 volts. Its uncontrolled side also serves as C bias, making the use of a separate C battery unnecessary. Three or these units are used for stages of intermediate frequency amplification.

Shielded grid tubes are employed in the first detector and the two intermediate frequency stages. The second detector, first audio as well as the oscillator is operated with 201 A tubes, while a 171 or 171A tube is recommended for the second audio stage. However, if a 171 tube is made use of it is recommended to replace the Yaxley 4L resistance with a 5L resistance.

Special Power Unit.

For socket power operation, a specially designed Webster "70" A-B-C unit is available. This unit has a Yaxley cable which attaches to a base on the set's subpanel, and resistances in the unit are matched to give the voltages recommended in the schematic diagram. The Webster "70" unit makes possible full AC operation.

Using this unit, the aerial can be dispensed with, the ground wire being connected to the antenna post. The unit is operated by a special line switch, which makes turning of or on of the rheostat switch unnecessary. The unit has a variable control for regulation of the A voltage.

Following is a list of parts required for the Tyrman "70" receiver: 3 Tyrman type 9-90 R. F. impedance, 1 Tyrman type 9-80 antenna inductance, 2 Tyrman type 3-30 audio transformers, 1 Tyrman type 3-51 power output transformer, 7 Tyrman shielded sockets, 1 Tyrman double vernier drum dial, 1 Camfield .0005 condenser, single; 1 Camfield .00025 condenser, single; 1 Camfield type 622 oscillator coupler, 1 Yaxley 15 ohm switching rheostat 915K, 1 Yaxley 4L resistance, 1 Yaxley 15 ohm resistance, 1 Yaxley No. 669 cable, 1 Yaxley 25 ohm rheostat, 1 Yaxley pup jack, 1 hammarlund 50 mmf. midget condenser, 4 Carter 1 mfd. condenser, 1 Carter .001 mica condenser, 5 XL binding posts, 1 7x24" front panel drilled, 1 8x23" sub panel drilled, 1 pair Benjamin brackets.

Enjoy Kolster Radio Hour of Famous Composers every Wednesday evening over the nation-wide Columbia Broadcasting System. At 8 p. m. Central Standard Time.

For lasting satisfaction!

KOLSTER Electric* RADIO

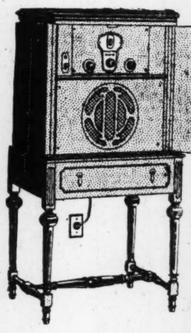
You are probably now ready to make your permanent investment in a radio set that will give you years of satisfaction.

And like thousands of other careful buyers you are determined to take no substitute for the exact qualities that are making the Kolster Electric the success of the season!

Utter simplicity! beauty! and the absence of any charging problems whatsoever!

The coming of the Kolster Electric clears the way for lasting radio satisfaction in your home.

Get yours today. Plug in and play. Radio will be revolutionized for you forever!



Model 6K

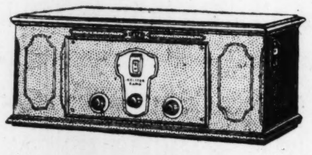


for example: 6K is the six-tube full console electric (battery-less) Kolster Radio. Cabinet of walnut with special built-in cone speaker. Price, less tubes, $250

The 6J is the six-tube table model electric (battery-less) Kolster Radio, enclosed in attractive mahogany cabinet. Price, less tubes, $160

* Kolster Electric Sets use the new A. C. tubes. No batteries of any kind required. Operated solely on A. C. house current (100-120 volts—60 cycles). Indoor or outdoor antenna.

Kolster battery-operated models range in price from $89.50 to $375. There is also the Kolster Power Cone Speaker at $175. Reasonable time payments if desired on all Kolster equipment.



Model 6J

There is an Authorized Kolster Dealer convenient to you. For his name and address 'phone or write:

THE STRAUS CO.,
2655 Locust St., ST. LOUIS, MO.

A Product of Federal-Brandes, Inc., Newark, N. J.

© 1928 Federal-Brandes, Inc.

ON SALE AT

Convenient Terms — RADIO MART — Free Service

822 PINE ST.

We Build and Highly Recommend the New

TYRMAN "70"

The new Tyrman will out perform any 'super' set on the market today. See us for special prices on set construction.

GUARANTEED RADIO SERVICE CO.

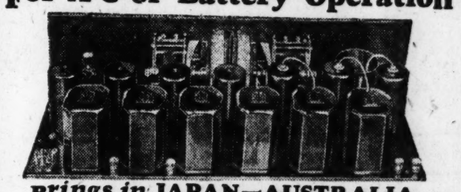
215 Ozark Bldg., 10th & Pine Sts. Phone: MAin 1450

Tyrman "70"

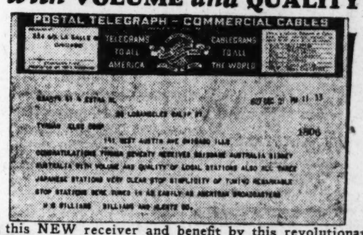
Shielded Grid Amplimax

Using Type SP 122 Tubes

FOR A-C or Battery Operation



Brings in JAPAN—AUSTRALIA with VOLUME and QUALITY



Build this NEW receiver and benefit by this revolutionary improvement. Ask your jobber.

Tyrman Electric Corp. 141 W. Austin Av., Chicago, Ill.

Factory Representative

JULES W. BENEKE CO. Arcade Bldg., St. Louis, Mo.

Distributed by

VAN-ASHE RADIO CO.

Complete Parts for the TYRMAN No. 70 in stock—Send for Catalog

Tenth and Pine St. Louis

'LA FORZA DEL DESTINO' NEXT OPERA OVER KSD

Verdi Opera Selected for Tabloid Performance by Company Under Cesare Sodero.

Verdi's "La Forza Del Destino" will be performed in tabloid form, under the baton of Cesare Sodero by the National Grand Opera Company for KSD listeners Wednesday night.

The cast will include: Astrid Fjelde, soprano; Devora Nadworney, contralto; Giuseppe di Benedetto, tenor; Ivan Ivantzoff, baritone; Nino Ruisi, bass.

The first act is laid in the drawing room of the Marquis of Calatrava. Don Alvaro, a Spanish noble, plans to elope with Leonora, daughter of the Marquis. The aged Marquis discovers the young couple and takes the worst view of the situation. While explanations are offered Don Alvaro's pistol is accidentally fired and the Marquis dies, calling down maledictions upon his daughter and her lover.

Story of the Opera.

The second act takes place in the kitchen of a mountain inn where Leonora has fled in male disguise. Discovering that a student, fraternizing with a priest, is her brother, Don Carlos, who has sworn to kill both Leonora and her father's murderer, she makes her way to the door of a monastery. Kneeling in the moonlight she asks protection of the Virgin in the aria, "Madre Pietosa Vergine," which rises above the chant of the monks—the "Venite." She confesses to the Abbot who procures for her a hermit's attire and directs her to a nearby cave in the mountains. There she remains for several years, still in love with Don Alvaro.

In the third act the scene is a military camp near Valletri. Don Alvaro, who believes Leonora is dead, enlists in the Spanish Army to fight Austria on Italian soil. In his loneliness he remembers his beloved and sings "Oh tu che in seno agli angeli." His reverie is disturbed by the cry of a wounded man. Although they have never met, it is his sworn enemy, Don Carlos. They become friends and in the next skirmish it is Don Alvaro who is wounded. His hurt seems mortal. At the offer of my last service Don Alvaro asks the destruction of Leonora's letters. There is a fine duet, "Solenne in quest' ora." But Don Alvaro does not die.

Tragic Finale.

In the wounded man's effects Don Carlos finds a picture of Leonora, his sister. Unable to fight a wounded man, Don Carlos threatens to seek his sister and take her life instead. Alvaro's recovery follows and a duel ensues in which Don Carlos is badly wounded. Believing that he now has a brother's as well as a father's blood on his hands, Don Alvaro decides to take the holy vows and enter a monastery.

In the fourth act, five years later, Don Alvaro, now Father Raphael, is noted for his good deeds, but Don Carlos, recovered, seeks him and taunts him to a duel in which the monk becomes again a fiery warrior. They fight on the hillside which conceals the hermitage of Leonora. Don Carlos is vanquished, this time in fair fight. The dying man begs Father Raphael to give him absolution, but this he cannot do. He calls the hermit from her cave and Leonora rushes out to find her brother dying. She sings the famous aria: "Pace, pace, mio dio (Peace, Peace, My God). Still suspicious of her complicity with Don Alvaro, Don Carlos stabs his sister as she embraces him.

Don Alvaro, Destiny's instrument for three deaths, casts himself from the crag as the monks chant the "Miserere."

State School Board Uses Radio.

By the Associated Press.

HARTFORD, Conn., Jan. 14.—To interest school children in the study of nature, better books and geographical subjects, the Connecticut State Board of Education is using WTIC at 2 p. m. each Friday.

Helen Musick to Sing Again on Air.

It is reported that Helen Musick, the St. Louis girl who sang frequently over local stations and has gone to New York to study, is to be heard from WEAF, New York, on Sunday, Jan. 29.

Siberian Train to Have Radio.

By the Associated Press.

LENINGRAD, Jan. 14.—To enliven the 12-day journey from Riga to Vladivostok the Soviet Wireless Trust is to equip the trans-Siberian express with a radio outfit.

The Most Scientific

RADIO SERVICE IN ST. LOUIS

We specialize in giving Radio Service in the home $2.50

Authorized Sales and Service for

RCA Radiola
Victrola-Radiola
Combinations
Atwater Kent
Stromberg-Carlson

Schweig-Engel CORPORATION

4929 Delmar Bl. FOrest 1885 for All Departments

TWO VIOLINISTS IN ONE COLUMBIA CHAIN HOUR

Besrodny and Edelstein to Play Bach Concerto in Today's Symphonic Hour.

Gregory Besrodny and Walter Edelstein, violinists, will be soloists in the Symphonic Hour, playing Bach's Concerto in D Minor for two violins and orchestra. The Symphonic Hour will open with Beethoven's overture to "Coriolanus," played by the Judson Symphony Orchestra, under the baton of Howard Barlow, and will conclude with Coleridge Taylor's entire "St. Agnes Eve" suite.

Interesting Program.

Chimes at 3 o'clock this afternoon will usher in the second Cathedral Hour. Among the music scheduled are Massenet's "The Last Dream of the Virgin," played by a symphony orchestra; Bach's "Air on the G String," played by a string orchestra, and Sir Arthur Sullivan's "The Lost Chord," rendered by a mixed quartet and the orchestra.

The "Ginger Mint Julep" selection at 8 o'clock tonight will bring the Judge, Tom and his banjo and the Emerson Entertainers before the microphone for another effervescent hour. The male quartet will sing Park's "Po Lil' Lamb" and Kreisler's "The Old Refrain." The tenor will be heard in "Shamrock," by Seiler, and Easthope Martin's rollicking "Come to the Fair" will be sung by the Ginger Mint Girl.

Following, at 8:30 o'clock, the American Singers will be heard. Charles Harrison, tenor, besides singing Lohr's "Where My Caravan Has Rested," has arranged two numbers which the quartet will sing "Just a Dream of You, Dear," by Klickman, and "Till I See Mother's Face."

Arrangements of compositions by Grieg, McDowell, Cui and other composers, played by Don Voorhees and his band in the hour beginning at 9 o'clock, will bring today's Columbia chain broadcast to a close.

For Balance of Week.

Flute and bassoon will be featured in the Musical Album at 8 o'clock tomorrow night. Lacombe's "Humoresque" is the composition chosen for this novel combination, and it will be played by R. Meredith Willson, flutist, and Adolph Weiss, bassoon player.

The 9 o'clock hour tomorrow night will be another distinctive dance program by the Captivators.

Music of three French composers—Saint Saens, Chaminade and Delibes—will be featured in the Kolster Famous Composer Hour Wednesday night. Works of each will be rendered by the Kolster Symphony Orchestra, Karolers and soloists.

The Columbia Phonograph Hour at 9 o'clock Wednesday night will bring a program dedicated to Irving Berlin.

Friday night's features are to be "True Stories" at 8 o'clock, Cap'n Kidd and his Buccaneers at 9 o'clock, and at 9:30 the 30-Minute Men in popular melodies.

Authorized D

All models of Bosch or call for demonstration

ART CRAF

RIverside 1309

RADIO RELIABLE 822 PI

"We Will No

MAIL ORDERS SHIPPE

RAYTHEON "B" Eliminator 180 volts, with BH Raytheon tube, $16.95 $32 Value

RADIO SET

$85.00 5-Tube Crosley RFL-75, latest model	$22.9
$60.00 6-Tube Crosley 6-60, one dial	22.9
$75.00 5-Tube Crosley, 5-75, Console model	29.5
$98.00 6-Tube Crosley RFL-90, Console model	38.9
$54.50 6-Tube Freshman Masterpiece, one dial	34.9

SPECIALS

Raytheon A Cartridges	$2.95
$14.50 Bosch Speakers	2.95
$10 Federal Phone Units	1.89
$1.50 Gold Seal 201A Tubes	69c
$1.50 Dubilier Aerial Plugs	98c
50c Remler 199 Sockets	19c

"THE SENSATION

COME IN AND HEAR KOLST

SOLD ON C

'LA FORZA DEL DESTINO' NEXT OPERA OVER KSD

Verdi Opera Selected for Tabloid Performance by Company Under Cesare Sodero.

Verdi's "La Forza Del Destino" will be performed in tabloid form, under the baton of Cesare Sodero by the National Grand Opera Company for KSD listeners Wednesday night.

The cast will include: Astrid Fjelde, soprano; Devora Nadworney, contralto; Giuseppe di Benedetto, tenor; Ivan Ivantzoff, baritone; Nino Ruisi, bass.

The first act is laid in the drawing room of the Marquis of Calatrava. Don Alvaro, a Spanish noble, plans to elope with Leonora, daughter of the Marquis. The aged Marquis discovers the young couple and takes the worst view of the situation. While explanations are offered Don Alvaro's pistol is accidentally fired and the Marquis dies, calling down maledictions upon his daughter and her lover.

Story of the Opera.

The second act takes place in the kitchen of a mountain inn where Leonora has fled in male disguise. Discovering that a student, fraternizing with a priest, is her brother, Don Carlos, who has sworn to kill both Leonora and her father's murderer, she makes her way to the door of a monastery. Kneeling in the moonlight she asks protection of the Virgin in the aria, "Madre Pietosa Vergine," which rises above the chant of the monks—the "Venite." She confesses to the Abbot who procures for her a hermit's attire and directs her to a nearby cave in the mountains. There she remains for several years, still in love with Don Alvaro.

In the third act the scene is a military camp near Valletri. Don Alvaro, who believes Leonora is dead, enlists in the Spanish Army to fight Austria on Italian soil. In his loneliness he remembers his beloved and sings "Oh tu che in seno agli angeli." His reverie is disturbed by the cry of a wounded man. Although they have never met, it is his sworn enemy, Don Carlos. They become friends and in the next skirmish it is Don Alvaro who is wounded. His hurt seems mortal. At the offer of any last service Don Alvaro asks the destruction of Leonora's letters. There is a fine duet, "Solenne in quest' ora." But Don Alvaro does not die.

Tragic Finale.

In the wounded man's effects Don Carlos finds a picture of Leonora, his sister. Unable to fight a wounded man, Don Carlos threatens to seek his sister and take her life instead. Alvaro's recovery follows and a duel ensues in which Don Carlos is badly wounded. Believing that he now has a brother's as well as a father's blood on his hands, Don Alvaro decides to take the holy vows and enter a monastery.

In the fourth act, five years later, Don Alvaro, now Father Raphael, is noted for his good deeds, but Don Carlos, recovered, seeks him and taunts him to a duel in which the monk becomes again a fiery warrior. They fight on the hillside which conceals the hermitage of Leonora. Don Carlos is vanquished, this time in fair fight. The dying man begs Father Raphael to give him absolution, but this he cannot do. He calls the hermit from her cave and Leonora rushes out to find her brother dying. She sings the famous aria: "Pace, pace, mio dio (Peace, Peace, My God). Still suspicious of her complicity with Don Alvaro, Don Carlos stabs his sister as she embraces him.

Don Alvaro, Destiny's instrument for three deaths, casts himself from the crag as the monks chant the "Miserere."

State School Board Uses Radio.

By the Associated Press.

HARTFORD, Conn., Jan. 14.—To interest school children in the study of nature, better books and geographical subjects, the Connecticut State Board of Education is using WTIC at 2 p. m. each Friday.

Helen Musick to Sing Again on Air.

It is reported that Helen Musick, the St. Louis girl who sang frequently over local stations and has gone to New York to study, is to be heard from WEAF, New York, on Sunday, Jan. 29.

Siberian Train to Have Radio.

By the Associated Press.

LENINGRAD, Jan. 14.—To enliven the 12-day journey from Riga to Vladivostok the Soviet Wireless Trust is to equip the trans-Siberian express with a radio outfit.

The Most Scientific
RADIO SERVICE
IN ST. LOUIS

We specialize in giving Radio Service in the home **$2.50**

Authorized Sales and Service for
RCA Radiola
Victrola-Radiola
Combinations
Atwater Kent
Stromberg-Carlson

Schweig-Engel
CORPORATION
4929 Delmar Bl.
FOrest 1885 for All Departments

TWO VIOLINISTS IN ONE COLUMBIA CHAIN HOUR

Besrodny and Edelstein to Play Bach Concerto in Today's Symphonic Hour.

Gregory Besrodny and Walter Edelstein, violinists, will be soloists in the Symphonic Hour, playing Bach's Concerto in D Minor for two violins and orchestra. The Symphonic Hour will open with Beethoven's overture to "Coriolanus," played by the Judson Symphony Orchestra, under the baton of Howard Barlow, and will conclude with Coleridge Taylor's entire "St. Agnes Eve" suite.

Interesting Program.

Chimes at 3 o'clock this afternoon will usher in the second Cathedral Hour. Among the music scheduled are Massenet's "The Last Dream of the Virgin," played by a symphony orchestra; Bach's "Air on the G String," played by a string orchestra, and Sir Arthur Sullivan's "The Lost Chord," rendered by a mixed quartet and the orchestra.

The "Ginger Mint Julep" selection at 8 o'clock tonight will bring the Judge, Tom and his banjo and the Emerson Entertainers before the microphone for another effervescent hour. The male quartet will sing Park's "Po Lil' Lamb" and Kreisler's "The Old Refrain." The tenor will be heard in "Shamrock," by Seiler, and Easthope Martin's rollicking "Come to the Fair" will be sung by the Ginger Mint Girl.

Following, at 8:30 o'clock, the American Singers will be heard. Charles Harrison, tenor, besides singing Lohr's "Where My Caravan Has Rested," has arranged two numbers which the quartet will sing "Just a Dream of You, Dear," by Klickman, and "Till I See Mother's Face."

Arrangements of compositions by Grieg, McDowell, Cui and other composers, played by Don Voorrees and his band in the hour beginning at 9 o'clock, will bring today's Columbia chain broadcast to a close.

For Balance of Week.

Flute and bassoon will be featured in the Musical Album at 8 o'clock tomorrow night. Lacombe's "Humoresque" is the composition chosen for this novel combination, and it will be played by R. Meredith Willson, flutist, and Adolph Weiss, bassoon player.

The 9 o'clock hour tomorrow night will be another distinctive dance program by the Captivators.

Music of three French composers—Saint Saens, Chaminade and Delibes—will be featured in the Kolster Famous Composer Hour Wednesday night. Works of each will be rendered by the Kolster Symphony Orchestra, Karolers and soloists.

The Columbia Phonograph Hour at 9 o'clock Wednesday night will bring a program dedicated to Irving Berlin.

Friday night's features are to be "True Stories" at 8 o'clock, Cap'n Kidd and his Buccaneers at 9 o'clock, and at 9:30 the 30-Minute Men in popular melodies.

NEW CHAIN FEATURE ON ST. LOUIS STATION

White Rock Program to Be Put on Air for First Time Friday Night.

A new National Broadcasting Co. feature—the White Rock period—is to be broadcast for the first time at 7:30 Friday evening over KWK. An orchestra made up of all types of saxophone, with marimbas and xylophones, is to play semi-classical and popular music. Clyde Doerr is to be musical director. Frank Cuthbert, baritone, will be the White Rock soloist. This program also will be broadcast through KYW, WLW and WREN.

Following is the schedule of chain programs on KWK this week:

Sunday (today)—Travelogue to North Africa at 5:30 o'clock. Collier's hour at 7:15.

Monday—Roxy's Gang at 6:30; Rise and Shine at 8 o'clock.

Tuesday — Stromberg-Carlson hour at 7 o'clock. Sixty Continentals at 8 o'clock. Torrid Tots at 8:30. Mlle. Armand and her girls at 9:30.

Wednesday—Variety hour at 8 o'clock. Mediterraneans at 9 o'clock.

Thursday—Ampico period at 7:30 o'clock. Chicago Opera in Balkite hour at 9 o'clock.

Friday — White Rock period (first time) at 7:30. Wrigley hour at 8 o'clock.

JERITZA AND M'CORMACK IN VICTOR HOUR CONCERT

Famous Operatic Soprano and Irish Tenor Soloists in Friday Night Broadcast.

Maria Jeritza, famous operatic soprano and John McCormack, tenor, are to be the soloists in a Victor Hour on the Blue chain which is to be broadcast through KWK next Friday night. The program follows:

Overture to Secret of Suzanne.... Wolf Ferrari
Victor Salon Orchestra.
To the Children....Rachmaninoff
A Fairy Story by the Fire..... Merikanto
Ave Maria .....Schubert
John McCormack.
Le Cid—Pleurez Mes Yeux— Massenet
Cavalleria—Vol Lo Sapete..... Mascagni
Maria Jeritza.
Badinage .....Victor Herbert
Orchestra.
Irish Songs—
a. Would God I Were the Tender Apple Blossom..Hinkson-Page (arr. Stanford)
b. The Short Cut to the Roses... Milligan-Fox
c. The Kerry Dance.....Molloy
John McCormack.
Carmen—Habanera .....Bizet
Carmen—Seguidilla .....Bizet
Maria Jeritza.
Air de Ballet .....Victor Herbert
Al Fresco .....Victor Herbert
Orchestra.
Dear Old Pal of Mine...Gitz Rice
Birds Songs at Eventide— Eric Coates
The Promise of Life..... Frederic Cowen

Authorized BOSCH RADIO DEALER
All models of Bosch Radios in our show room. Phone, or call for demonstration.
ART CRAFT ELECTRIC CO.
Riverside 1309 6823 Gravois Ave.

RADIO MART
RELIABLE MERCHANDISE
822 PINE ST.
"We Will Not Be Undersold"
MAIL ORDERS SHIPPED SAME DAY RECEIVED

RAYTHEON "B" Eliminator — 180 volts, with BH Raytheon tube. $16.85 — $32 Value
FRANCE Trickle Charger — ¾ ampere Converter your storage battery to a lower unit. $3.45 — $10 Value
FRESHMAN Storage Battery — 6-volt, IDEAL. For use with Trickle Charger. $4.89 — $10 Value

RADIO SET CLEARANCE

$65.00 5-Tube Crosley RFL-75, latest model	$22.95	$75.00 5-Tube Kellogg Wavemaster, one dial	$29.95
$60.00 6-Tube Crosley 6-60, one dial	22.95	$87.50 5-Tube Colonial 3-dial control	21.95
$75.00 5-Tube Crosley, 5-75, Console model	29.50	$100.00 5-Tube Bosch Cruiser, all shielded	38.95
$98.00 6-Tube Crosley RFL-90, Console model	38.95	$69.50 5-Tube Freshman Masterpiece, built-in speaker	27.95
$54.50 6-Tube Freshman Masterpiece, one dial	34.95	$125.00 6-Tube Apollodyne, console model	49.95

SPECIALS

Raytheon A Cartridges	$2.95	Raytheon BH Tubes	$3.25
$14.50 Bosch Speakers	2.95	DeForest 201A Tubes	69c
$10 Federal Phone Units	1.89	$9.50 Tower Cones	2.95
$1.50 Gold Seal 201A Tubes	69c	C Batteries 60c value	35c
$1.30 Dubilier Aerial Plugs	98c	$10 Radio Tables	2.95
50c Remler 199 Sockets	19c	$38 Saal Speakers	9.95

FRESHMAN Trickle Charger
The famous Freshman Automatic Trickle Charger. Limit 1 to a customer. $15 value $7.95

"THE SENSATION OF THE RADIO INDUSTRY"
COME IN AND HEAR KOLSTER A C FREE DEMONSTRATION
SOLD ON CONVENIENT TERMS.

Announcing
JAMES C. GORDON CO., INC.

As Distributors for the St. Louis Trade Area which embraces approximately a radius of 150 miles for the famous

BOSCH RADIO



To those who appreciate true reproduction of broadcast programs: You are invited to see and hear this marvelous superfine receiver, which has been endorsed by some of the greatest singers and music lovers of this age. Any of the dealers listed on this page will be glad to demonstrate any Bosch Receiver in your home without any obligation on your part. Call or write for the name of your nearest authorized dealer.

J. B. Gordon

BOSCH RADIO
Battery Operated or AC TUBES

Bosch Radio offers the highest development in radio engineering. Clarity of reception, keenness and volume are outstanding. The simplicity and accuracy of tuning will amaze you. And Bosch selectivity is recognized in the radio world. With Bosch Radio you get music with all its sweetness, its shading and its depth. There is a Bosch for every purse—and every one distinctive, a leader in artistry of cabinet design, and mechanical and electrical engineering performance.

Read Madame Schumann-Heink's Letter



I am more than delighted with the marvelous tone qualities of the Bosch Radio. The clearness of the notes and the rich coloring of the tones, both vocal and instrumental, as they come to me through the air by means of your wonderful instrument, create the illusion of intimate proximity of the artist. Your instrument has attained perfection.

Signed by
Ernestine Schumann-Heink

Great Artists Turn to Bosch

The great artists who demand true reproduction in radio reception naturally prefer the Bosch Radio.

Attention! Radio Dealers

A few good territories are still available to dealers that meet the Bosch requirements. Write or call.

Titto Ruffo Prefers a Bosch

Bosch Radio seemed to transport the very personality of the artist into my apartment.
Signed by
Titta Ruffo



BOSCH RADIO
The Best in Radio



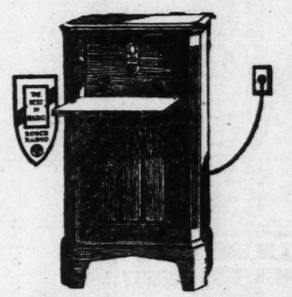
Model 66—6 tube Battery operated, $99.50...Model 66AC—AC operated, less tubes $155



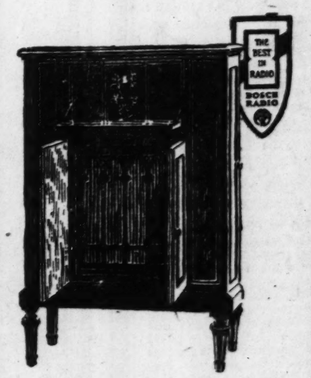
Model 116AC—6 tube, AC operated, less tubes... $160



Model 46—6 tube, battery operated, $68.50; Model 126AC; AC operated, less tubes.. $119



Model 76—6 tube, console with built-in speaker, $195; 96AC, AC operated, less tubes $295



Model 57—7 tube, console with built-in speaker and loop. Battery operated $340

107AC—AC operated, 7 tube console with built-in speaker, loop and AC tubes; ready to operate $440

Any of These Bosch Dealers Will Be Glad to Demonstrate

ST. LOUIS DEALERS
Advance Radio Co., 2810 N. Grand Bl.
Artcraft Studio, 6283 Gravois Av.
Berg Furniture Co., 1925 Cooper St.
Cunningham & Code, 33 N. Euclid Av.
Deeken Music Co., 2711 N. 14th St.
Deeken Music Co., 2017 E. Grand Bl.
Hunleth Music Co., 516 Locust St.
Kinsella Radio Service Co., 2302 Cherokee St.
Owl Battery Service, 4617 Easton Av.
Peters Hirsch Radio Co., 2926 N. Sarah St.
Southampton Radio & Electric Co., 4618 Macklind Av.
Van Del Battery Service, 3889 Delmar
Walker Brothers, S. Affton.

MISSOURI DEALERS
Algiers, Wm., New Madrid, Mo.
Balown, J. F., Crawford, Mo.
Bebermeyer, E. F., Warrenton, Mo.
Brennecke, J. E., Washington, Mo.
Cox Bros., Boone, Mo.
Desloge Motor Co., Desloge, Mo.
Dugan, J. W., Herculaneum, Mo.
Ellis, A. R., DeSoto, Mo.
Globe Mercantile Co., Mobevly, Mo.
Green Jewelry, Salem, Mo.
Hirsch Battery & Radio Co., Cape Girardeau, Mo.
Jefferson Radio Co., Jefferson City, Mo.
Johnston, L. E. Sullivan, Mo.
Harry Kritz Battery & Electric Co., Louisiana, Mo.

MISSOURI DEALERS
Licklider, W. E., St. James, Mo.
McCluy Radio Shop, Kirksville, Mo.
May, Frank, Charleston, Mo.
Nass Bros. & Arnold, Festus, Mo.
Peterquin, T. J., St. Genevieve, Mo.
Ponder's Garage, Troy, Mo.
Puckworth, W. H., St. Clair, Mo.
Pusateri, Ed., Festus, Mo.
Ringe-Barklage Hardware Co., St. Charles, Mo.
Smith & Foster, Senath, Mo.
Taylor Jewelry Co., Mexico, Mo.
Weeks Motor Co., Montgomery, Mo.
J. C. Williams Hardware Co., Bowling Green, Mo.

ILLINOIS DEALERS
Allen Electric Shop, Salem, Ill.
Allen, Roy W., Harrisburg, Ill.
American Drug Co., W. Frankfort, Ill.
Auto Electric Service, Anna, Ill.
Ballard, W. H., Harrisburg, Ill.
Binghardt Bros., Greenfield, Ill.
Borger, O. H., Carrollton, Ill.
Bright, L. F., Barry, Ill.
Brighton Music Co., Brighton, Ill.
Brinkman, Grover, Okawville, Ill.
Carmi Music Shop, Carmi, Ill.
Central Garage, Taylorville, Ill.
Clark, A. B., Hurst, Ill.
Claypool Garage, Williamsville, Ill.
Coe, J. E., Winchester, Ill.
College Book Store, Carbondale, Ill.

ILLINOIS DEALERS
Colp Lumber & Sup. Co., Carterville, Ill.
Cummins, S. E., Metropolis, Ill.
Dunstedter Service Station, 1016 N. Main St., Edwardsville, Ill.
Evansville Hardware Co., Evansville, Ill.
Exide Battery Station, Benton, Ill.
Fleming Furniture Store, Fairfield, Ill.
Gallager, Charles, Pana, Ill.
Gillespie Tire Shop, Gillespie, Ill.
H. & H. Tire & Battery Shop, Mt. Vernon, Ill.
Hathaway Co., 105-107 E. Main St., Johnston City, Ill.
Hilger Brothers, 109 W. Rigdey St., Litchfield, Ill.
Hillsboro Tire & Battery Co., Hillsboro, Ill.
Independent Service Station, Troy, Ill.
Jackson County Battery Co., Murphysboro, Ill.
Jessup, Newton, Woodriver, Ill.
Jirink Brothers, Olney, Ill.
Kingdom Garage, Hardin, Ill.
Kolster Radio Home, 137 S. Jasper St., Decatur, Ill.
Lowry Tire Shop, Centralia, Ill.
Lueber Music Store, Collinsville, Ill.
Lurts, E. C., Freeburg, Ill.
Lynn Brothers, Sparta, Ill.
McNeill, H. A., Herrin, Ill.
Mann, Frank, Flora, Ill.
Martin Garage, Medora, Ill.
Geo. Maxeiner Battery Station, Alton, Ill.

ILLINOIS DEALERS
Meador Electric Co., 418 E. Adams St., Springfield, Ill.
Metropolitan Electric Co., 1918 Edison St., Granite City, Ill.
Millville, C. E., Altamont, Ill.
Morgan County Motor Co., Jacksonville, Ill.
Mozier & Son, Hamburg, Ill.
New Athens Motor Co., New Athens, Ill.
Niederhofer, W. F., Staunton, Ill.
Nims, F. P., Carlinville, Ill.
Nolan, Jos., Jr., East Alton, Ill.
Oetting, Charles, Chester, Ill.
Oldendorf Music House, Mt. Carmel, Ill.
Oldendorf's Music House, Lawrenceville, Ill.
Parkhurst & Wiedman, 313 W. Jefferson St., Effingham, Ill.
R. & R. Motor Co., Columbia, Ill.
Ramsey & Branyan, Assumption, Ill.
Reiss, Carl, Kampsville, Ill.
Reliance Auto Sales, Greenville, Ill.
Roodhouse Battery Co., Roodhouse, Ill.
Sarkwitz, A. F., Marissa, Ill.
Smith's Radio Shop, Grayville, Ill.
Standard Tire & Vulcanizing Co., 21st & State St., E. St. Louis, Ill.
Steelville Furniture & Undertaking Co., Steelville, Ill.
Tibbetts & Co., Highland, Ill.
Thompson, Verner B., Gerard, Ill.
Weller's, Inc., Quincy, Ill.
Yockey's Garage, Taylorville, Ill.

Distributed by

JAMES C. GORDON CO., Inc.
CHestnut 3877 1213 PINE STREET CHestnut 3877

THE EXCLUSIVE DOWNTOWN BOSCH DEALER
HUNLETH MUSIC CO
514-516 LOCUST ST.
COMPLETE MUSIC HOUSE — ST. LOUIS

All Models Now on Display

FREE Demonstration IN YOUR HOME

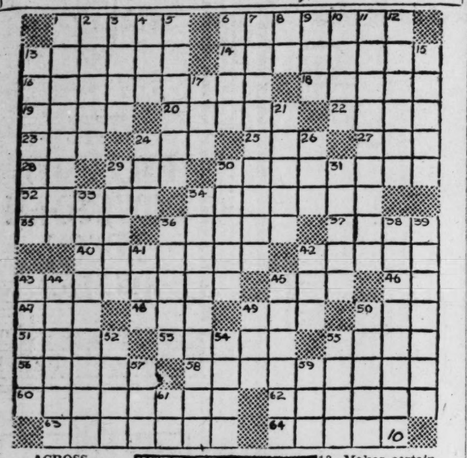
Easy Terms

HUNLETH MUSIC CO.

516 LOCUST
PHONE GArfield 2345

Your Crossword Puzzle

—And Answer to Last Sunday's—



ACROSS.

1. Pert, to the magnetic poles.
6. Divides into two equal parts.
13. Charge with gas.
14. Not accustomed by practice.
16. A fish-eating, diving bird.
18. Unit of cu. measure.
19. Plot.
20. Bar.
22. Nine inches.
23. American Indian.
24. A tree.
25. Meadow.
27. Capable.
28. Note of the scale.
29. College degrees.
30. The first day of May (pl.).
32. To clothe.
34. A kind of lamp.
35. Cease.
36. Ships (poet.).
37. A soldier's dinner.
40. Disturb the normal functions of.
42. The Turkish Government and court.
43. Belief.
45. Drone beetle.
46. Cutting tool.
47. Resin.
48. Greek letter.
49. A big-selling song (slang).
50. Insect.
51. Mohammedan garb (pl.).
53. Doorkeeper.
55. Caper.
56. An ancient Roman military cloak.
58. A lady's maid.
60. Spaces for goods.
62. Furnishes food.
63. Trappers.
64. Caught in a tree.

DOWN.

1. Sorry for.
2. Speak publicly.
3. Body of water.
4. Goddess of Mischief.
5. Revolters.
6. Masculine name.
7. Love of ease.
8. Note of the scale.
9. Entity.
10. Hews.
11. One who performs operation of trepanning.
12. Shawl worn by Mexicans.
13. Makes certain.
15. Slight impressions.
17. Dogma.
21. Hides.
24. Before.
26. Masticated.
29. Fooled.
30. Flat-bottom boat.
31. Protection.
33. A figure with 12 sides and 12 angles.
34. City in Pennsylvania.
36. Negroid family of South Africa.
38. National ensign.
39. Under officer of church (pl.).
41. Brazilian coin (var.).
42. Shoot from ambush.
43. A religious congregation.
44. Clerical collars.
45. Aim.
49. Possessive pronoun.
50. Religious devotee who caused furore in California.
52. A section of the Koran.
54. The song of the serpent.
55. Gloat over.
57. Blemish.
59. Armed conflict.
61. College degree. (abbr.).

ALAR PALES MOSS
ROPE ANILE ALEE
EVEN NORIA LIAR
SERENADE SALOME
GONE MODE
PANAMA SENATORS
ABIDE TOTEM VIN
RACE PARED CONE
ICE SPLES RAISE
SARACENS CONDER
MART GOONT
BELONG AROMATIC
ODOR NAVAL TOTE
SIRE RODE AGED
STET SANER SAME

Recharge Your Dry "B" Batteries

With Amazing New Invention.



Recharges RUN DOWN OR WEAK "B" batteries (dry) overnight. Makes them last three times as long. Use less current than 25-watt lamp. Don't throw away your "B" batteries — invest $2.00 in this guaranteed charger, renew their life and save money. No extras to buy.

No Harmful Acids No Tubes to Burn Out

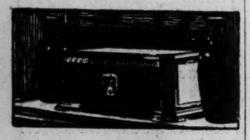
Only $2.00

Send $2.00 currency, stamps, check or money order, plus 10 per cent to cover mailing cost. Charger will be sent postpaid. If not satisfied, return within 5 days and your money will be refunded. Order today—NOW! You can't lose—we guarantee you satisfaction or money back.

R. B. SPECIALTY CO.

Dept. 31-T, 308 E. Third St., Cincinnati, O.

CREATED BY AMERICA'S FOREMOST PARTS MANUFACTURERS AND INCORPORATING EVERY MODERN FEATURE THIS SUPREME INSTRUMENT IS EARNING THE PRAISE OF EXPERTS WHEREVER DEMONSTRATED.



CUSTOM-BUILT
Under $100!

As with the automobile, the best in radio must be CUSTOM-BUILT. But with this remarkable advanced "Hi-Q" Six Receiver you get CUSTOM-BUILT results without paying a CUSTOM-BUILT price.

How? The approved "Hi-Q Six" Parts cost only $95.80—every component is the finest in the industry. Follow our complete 48-page illustrated Constructional Manual and put the parts together. Or have your local Radio-Trician put them together for you.

The result is a receiver that supplies a new standard of sensitivity—knife-like selectivity—utter absence of oscillation—and a quality of tone that is astounding even to experts. Send 25 cents for the Hi-Q Constructional Manual or get a copy from your dealer. Enjoy the ultimate in radio and save at least $100 over the cost of high class assembled sets.

Associate Manufacturers

Hammarlund Roberts Hi-Q Six

Hammarlund-Roberts, Inc.
1182 Broadway New York City

HEARINGS ON SHORT WAVE REQUESTS BEGIN TUESDAY

Radio Commission Said to Have Decided on Procedure as to Broadcasters.

By the Associated Press.

WASHINGTON, Jan. 14.—Having returned from inspection trips to their zones, members of the Federal Radio Commission say they were impressed by improvement in reception conditions. However, they are convinced more changes in station status will have to be made to assure good service to the entire radio audience.

Following the hearings on short wave allocation, which are to begin Tuesday, Jan. 17, the commission will tackle the job of further clearing the broadcasting channels.

Plans of Commission.

These five methods of procedure will be the basis of the program for better radio reception during 1928:

Complete clearance of the channels from 600 to 1000 kilocycles (500 to 300 meters) and maintenance of a constant check on broadcasters to see that they remain on assigned frequencies and give quality programs.

Improvement of reception in the band from 1000 to 1300 kilocycles (300 to 231 meters) for stations giving regional service; these channels to be used by broadcasters serving listeners within a radius of 100 miles.

Use of the comparatively short wave band of 200 meters by high powered stations, thus utilizing the entire field reserved for program broadcasting.

Elimination or transfer of some stations in the chains, to be replaced by stations giving original programs or by other chains. This to prevent duplication of programs and to afford diversity of entertainment to remote listeners.

Encouragement of synchronizing of station frequencies to eliminate heterodynes and to increase the carrying capacity of the various channels.

Carrying out of the program hinges on Congress continuing the life of the commission, which expires March 15 under existing laws. Even if Congress decides to give the supervision of radio to some other governmental agency, the commission wants to make a program available for the new body which is based upon experience.

Opposition Predicted.

Radio observers here say that the program probably will be approved by the majority of listeners, but that affected broadcasters will oppose it. The National Broadcasting Co. is opposed to reduction of the number of stations broadcasting its programs.

Gen. Lee Subject of Broadcast.

The Great Moments in History broadcast at 7 o'clock Wednesday night will dramatize incidents in the life of Gen. Robert E. Lee, the great Confederate leader. It may be heard through WOW, WHO, WOC, WSAI, WEBH or WWJ.

Goldman Bros.' Closeout Sale of all ODDS & ENDS!

Actual Savings of 20% to 40%

Make your own terms at this Sale!!!!



FREE
A BLUE BIRD DINNER SET
WITH YOUR PURCHASE OF $10 OR OVER CASH OR CREDIT



$30 Day-Bed & Pad

We are closing out a number of sample and discontinued styles. Each Bed complete with cretonne covered cotton pad..... **$16.50**

Pay $1 Down



$12.75 Mattress

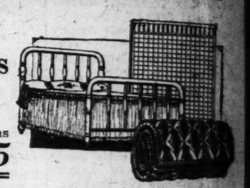
Full roll edge—good ticking—made in unusual weight of all cotton..... **$7.95**

Pay $1 Down

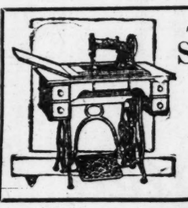
Simmons Bed, Spring and Mattress

$30 Value

See this special genuine Simmons Bed, walnut color, with good comfortable spring and mattress..... **$19.75**



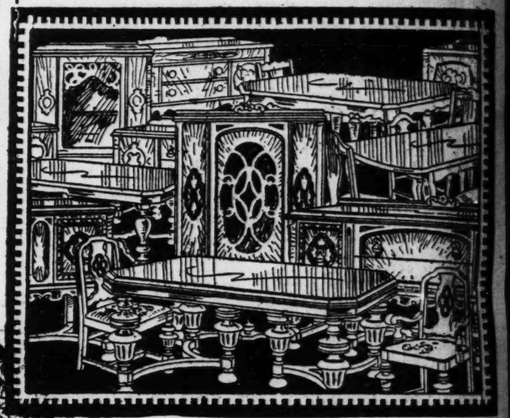
Pay $1 Down



Sample and Demonstrator
SEWING MACHINES
At Almost Half!

Singers, Whites, Domestics—all in excellent condition and guaranteed. See our special leader.. **$19.75**

Pay $1 Down



$45 Value Kitchen Cabinet

High-grade Cabinets—white porcelain top—large and roomy..... **$29**

FREE! 7-Pc. Casserole Set Dinner Set and Glass Jars.

Pay $1 Down





$20 Value Breakfast Set

Large, dropside table with four new style chairs. Made of selected white wood, sanded smooth ready to decorate..... **$12.75**

5-Pc. Enameled Breakfast Sets Special Close-Out Price— **$19.75**

Pay $1 Down



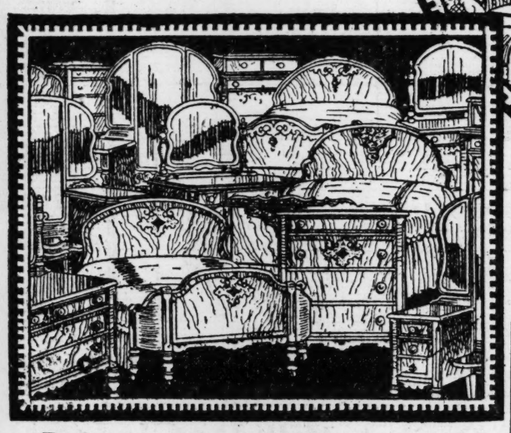
Unequaled Dining Suite Values

$ 65 Dining Suite, table and 4 chairs... $ 49.75
$150 Buffet, Table, 5 Chairs, Armchair. $ 95.00
$175 Buffet, Table, 5 chairs, Armchair. $139.00
$210 Buffet, China Closet, Table, 5 Chairs and Armchair. A remarkable value... $159.00

We Will Arrange Terms to Suit You

Open Evenings by Appointment

Phone MAin 3465



Bedroom Suites—Big Reductions

$145 4-Piece Suite, walnut finish..... $ 89.00
$195 4-Piece Suite, walnut finish..... $139.00
$225 4-Piece Suite, walnut finish..... $149.00
$235 4-Piece Suite, walnut finish..... $157.00
$325 4-Piece Suite, an exceptional beauty, two-tone finish, hand decorated $249.00

We Will Arrange the Terms to Suit You

Remarkable Living-Room Suite Values

$125—3-Piece Kroehler Davenette Suite..... $89
$150—3-Piece Overstuffed Davenport Suite.... $95
$195—3-Piece Kroehler Bed Davenport Suite.. $134
$225—3-Piece Kroehler Bed Davenport Suite.. $159
$250—3-Piece Kroehler Bed Davenport Suite.. $179

We Will Arrange Terms to Suit You



50 High-Grade Lamps

A great clearance of Lamps. Table, bridge and junior styles. Exceptionally artistic bases with beautifully trimmed shades offered at savings of 20% to 40%.

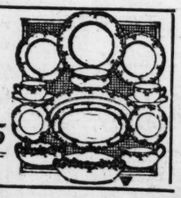
$1 DOWN buys your LAMP

Bridge Lamps $9.75 **Floor Lamps $14.75**

Save 20% to 40% on Dinner Sets

50-Pc. Sets **$9** Pretty, new patterns in fine white ware—unusual values *100-Pc. Sets* **$19.75**

Pay $1 Down





$30 Value Chifforobe

$19.75

Has 5 large drawers, wardrobe and hatbox. Walnut finish on hardwood.

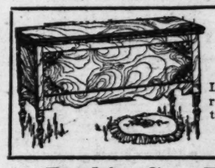
Pay $1 Down

$40 Value Velvet Rug

9x12-ft. good wearing Rugs in latest patterns, **$29**

Pay $1 Down





$35 Cedar Chest

Console—Walnut Finish

Large, deep and roomy. Very attractive design..... **$19.75**

Pay $1 Down

Buck's Gas Range

Liberal Allowance for Your Old Range

Why buy an unknown and inferior Gas Range when you can buy a guaranteed Buck's Gas Range at this low price..... **$36.50**

Pay $1 Down



Closing Out Odd Lots of Lino

Good wearing, easy to clean Lino. Excellent patterns—square yard

63c

Pay $1 Down



GOLDMAN BROS

1102-1108 OLIVE ST., 2 Doors West of 11th St.

New Clear-Tone Phonograph

This extremely low price is only possible through our buying in enormous quantities and selling on the Club Plan. In this way you get a larger, more beautiful Phonograph for less money. Has new clear tone—plays all records—the latest console style. See us before you buy and save money. **$38**



Farms Financial

PART EIGHT.

GHIO BUILDING AT VANDEVENTER AND OLIVE SOLD

Irene Marburger Acquires Office Structure From Paul Brown Co. for Announced Price of $150,000.

CORNER AT EIGHTH AND PINE PURCHASED

Dollar Investment Co. Acquires Site for 300-Room Fireproof Hotel to Replace Present Stratford.

By Berry Moore.

Deals involving control of prominent Olive and Vandeventer and Eighth and Pine street corners were features of the week in the realty field. Lindell boulevard was also a center of activity.

The Ghio Building at the northeast corner of Olive street and Vandeventer avenue, owned by the Paul Brown Investment Co., was purchased yesterday by Irene Marburger for an announced consideration of $150,000. Isaac T. Cook & Co. handled negotiations in connection with the Orreon E. & R. G. Scott Real Estate Co.

The property has a frontage of 81 feet on Olive and 162 feet on Vandeventer. While only two stories, the rental return is commensurate with the consideration announced, it was stated. Strategic advantages of this intersection also were a factor in the purchase, as well as the appreciation which will accrue to the property with the widening of Vandeventer avenue.

The building originally was owned by the Olive and Ninth Street Realty Co., of which W. K. Bixby was president. In 1924 it was acquired by the late Paul Brown, who incorporated his real estate holdings as the Brown Investment Co., through Isaac T. Cook & Co. It is to be remodeled and improved with a terra cotta front.

Eighth and Pine Corner Sold.

The Dollar Investment Co., it was disclosed yesterday, has acquired the southeast corner of Eighth and Pine streets, formerly owned by Frank Dubinsky, president of the Dubinsky Realty Co., as part of a 15-story building project for this corner. Julius Feldman, who formerly held a 99-year lease of the property, as proprietor of the Stratford Hotel, is the moving spirit and principal stockholder of the Dollar company, which is to build the new big hotel structure.

It was announced yesterday that financial arrangements had been completed with Steans Bros., nationally known investment bankers, for the capital for the erection of the new hotel building. It will replace the four-story Stratford, now occupying the site, which has a frontage of 128 feet on Pine with a depth of 60 feet on Eighth.

Plans have been made for a 300-room fireproof reinforced building. Each room will have a tile bath with shower, and will be equipped for running ice water. Seven shops will comprise the first floor. The second floor will be given over to a large lounge and three shops. Plans also include a large dining room and a coffee shop.

Subway Tunnel Site.

The building will be designed in Italian Renaissance, with exterior constructed of gray brick and terra cotta trimmings. Cost of the structure, not including the site, is estimated at $1,500,000.

Should the Eads Bridge tunnel, running under Eighth street, ever be incorporated into a general subway system, as has been proposed, it would be available in connection with the hotel, it is pointed out by real estate men with vision and imagination.

The plan is recalled for a downtown passenger station on the Federal Building block, which the tunnel, it is contended, would make feasible. Embraced in a comprehensive subway system, the tunnel, it is also explained, would be an attractive feature on this block.

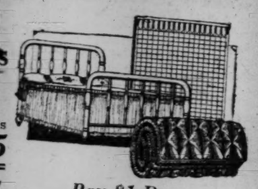
Availability of this block for a large department store is arousing more than ordinary interest, now that it has virtually been placed on the market with the Government in quest for a site for a new Federal Building.

Preston J. Bradshaw recently announced plans for a 22-story hotel building for the southwest corner of Twelfth boulevard and Pine street, to be known as the Shaw Plaza. The Coronado Hotel Co. was announced, would operate the hotel.

These projects are reassuring developments for this section, adhering to the standard set by downtown Pine street with the erection of the Paul Brown and Southwestern Bell Telephone buildings east of, and the new Missouri Pacific Building under construction on this thoroughfare west of Twelfth boulevard.

Another development of importance was the establishment of

Sale
ıll
DS!
ale!!!!



Pay $1 Down



Dining Suite Values
, table and 4 chairs...$ 49.75
e, 5 Chairs, Armchair.$ 95.00
e, 5 chairs, Armchair.$139.00
Closet, Table, 5 Chairs
A remarkable value...$159.00
nge Terms to Suit You

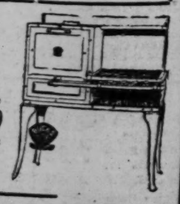
EE
test
ctions
e Bird
erset
PAY $1 DOWN
Join our Phonograph Club!
Console Model $38

-Tone Phonograph
ce is only possible
enormous quanti-
Club Plan. In this
, more beautiful
ney. Has new clear
—the latest console
ou buy and save
$38



RUGS
$35 Cedar Chest
nsole—Walnut Finish
e, deep and
Very attrac-
esign..... $19.75
$1 Down

ge
Your
as Range
6.50



Out Odd
f Lino
easy to clean
patterns—
3c
Down



Farms Financial

REAL ESTATE ST. LOUIS POST-DISPATCH FINANCIAL

Houses and Flats

PART EIGHT. ST. LOUIS, SUNDAY MORNING, JANUARY 15, 1928. PAGES 1—12B.

GHIO BUILDING AT VANDEVENTER AND OLIVE SOLD

Irene Marburger Acquires Office Structure From Paul Brown Co. for Announced Price of $150,000.

CORNER AT EIGHTH AND PINE PURCHASED

Dollar Investment Co. Acquires Site for 300-Room Fireproof Hotel to Replace Present Stratford.

By Berry Moore.

Deals involving control of prominent Olive and Vandeventer and Eighth and Pine street corners were features of the week in the realty field. Lindell boulevard was also a center of activity.

The Ghio Building at the northeast corner of Olive street and Vandeventer avenue, owned by the Paul Brown Investment Co., was purchased yesterday by Irene Marburger for an announced consideration of $150,000. Isaac T. Cook & Co. handled negotiations in connection with the Orreon E. & R. G. Scott Real Estate Co.

The property has a frontage of 81 feet on Olive and 162 feet on Vandeventer. While only two stories, the rental return is commensurate with the consideration announced, it was stated. Strategic advantages of this intersection also were a factor in the purchase, as well as the appreciation which will accrue to the property with the widening of Vandeventer avenue.

The building originally was owned by the Olive and Ninth Street Realty Co., of which W. K. Bixby was president. In 1924 it was acquired by the late Paul Brown, who incorporated his real estate holdings as the Brown Investment Co., through Isaac T. Cook & Co. It is to be remodeled and improved with a terra cotta front.

Eighth and Pine Corner Sold.

The Dollar Investment Co., it was disclosed yesterday, has acquired the southeast corner of Eighth and Pine streets, formerly owned by Frank Dubinsky, president of the Dubinsky Realty Co., as part of a 15-story building project for this corner. Julius Feldman, who formerly held a 99-year lease of the property, as proprietor of the Stratford Hotel, is the moving spirit and principal stockholder of the Dollar company which is to build the new big hotel structure.

It was announced yesterday that financial arrangements had been completed with Straus Bros., nationally known investment bankers, for the capital for the erection of the new hotel building. It will replace the four-story Stratford, now occupying the site, which has a frontage of 128 feet on Pine with a depth of 60 feet on Eighth.

Plans have been made for a 300-room fireproof reinforced building. Each room will have a tile bath with shower, and will be equipped for running ice water. Seven shops will comprise the first floor. The second floor will be given over to a large lounge and three shops. Plans also include a large dining room and a coffee shop.

Subway Tunnel Site.

The building will be designed in Italian Renaissance, with exterior constructed of gray brick and terra cotta trimmings. Cost of the structure, not including the site, is estimated at $1,500,000.

Should the Eads Bridge tunnel running under Eighth street ever be incorporated into a general subway system, as has been proposed, it would be available in connection with the hotel, it is pointed out by real estate men with vision and imagination.

The plan is recalled for a downtown passenger station on the Federal Building block, which the tunnel, it is contended, would make feasible. Embraced in a comprehensive subway system, the tunnel, it is also explained, would be an attractive feature on this block.

Availability of this block for a large department store is arousing more than ordinary interest, now that it has virtually been placed on the market with the Government in quest for a site for a new Federal Building.

Preston J. Bradshaw recently announced plans for a 22-story hotel building for the southwest corner of Twelfth boulevard and Pine street, to be known as the Savoy Plaza. The Coronado Hotel Co., it was announced, would operate this hotel.

These projects are reassuring developments for this section, as adhering to the standard set for downtown Pine street with the erection of the Paul Brown and Southwestern Bell Telephone buildings east of, and the new Missouri Pacific Building under construction on this thoroughfare west of Twelfth boulevard.

Another development of significance was the establishment here by the Northwestern Terminal Co. of offices on the ninth floor of the Title Guaranty Trust Building, Seventh and Chestnut streets. The company, of which ex-Gov. Harding of Iowa is president, and Phil A. Bennett, Lieutenant-Governor of Missouri, and ex-Gov. Goodrich of Indiana, vice presidents, has big terminal properties at St. Paul, Minn. In view of the fact that it has no terminal interests in St. Louis, its object in opening offices here is a matter of speculation.

It was suggested that the concern may have plans for warehouses with terminal facilities in St. Louis. Approximately 10 city blocks in the vicinity of Second and North Market streets, owned by local banks, have been embraced in plans several times for large warehouses with terminal facilities, which have awakened more than ordinary interest.

Officers of the Northwestern company have been making overtures to the promoters of that project, which was reported to have an option on the bank properties, according to realty circles.

The Franciscus Realty Co., in connection with the Chauncey P. Heath Co., reports the sale of 70 feet on the north side of Lindell boulevard just west of Sarah street. The name of the purchaser is withheld.

Hotel and Apartment Projects Recently Announced



The Hawthorne, new 16-story apartment building to be erected at 4481 West Pine boulevard by the Edmu Realty Co., of which H. M. Edmunds is president. Pleitsch & Price, architects.



Architect's design for $1,500,000 hotel structure to be erected at the southeast corner of 8th and Pine streets by Julius Feldman. J. T. Craven Engineering Co., architects and engineers.

ISAAC T. COOK & CO. ELECT TWO NEW OFFICERS

The Board of Directors of Isaac T. Cook & Co., Inc., has elected A. H. Fuldner vice president to succeed C. M. Turley, resigned. Fuldner remains in charge of the commercial lease department.

Will F. Shannon has been elected secretary-treasurer and will continue as operating manager. Turley resigned to take over the management of the Missouri Building and the Ambassador Building, having acquired an interest in these properties. Figures reveal that the past year has been the biggest in the company's history. A total of 234,255 square feet of office space was leased, as compared to 145,622 square feet for 1926.

In less than one year from the date of opening of the Bell Telephone Building the company tenated the structure. The demand for upstairs shops has been increasingly active, according to Cook, who also reports an increase in the demand for offices during the past 60 days.

NOEL CARPENTER CLOSES THREE DOWNTOWN LEASES

Noel Carpenter of James M. Carpenter & Co. concluded negotiations for several leases last week, including a store at 312 North Sixth street to the Brooks Hat Co., a store at 314 North Sixth street to the J. L. Freund Jewelry Co., and the southwest corner of Eighth street and Franklin avenue, to the Gale Men's Furnishing Co.

BUYS LARGE TRACT FOR $100,000 BUILDING

The Central Hardware Co. has purchased a site on the east side of Kingshighway, south of McRee avenue, formerly a part of property of the American Bakers' Machinery Co. The purchase comprises approximately 55,000 square feet.

Negotiations were handled by Perles & Stone, real estate agents with offices in the Central National Bank Building.

The Central Hardware Co. will start at once the erection of a $100,000 building to be used for display, office and warehouse purposes for its lines of hardware, plumbing and contractors' supplies.

Meyer Cohen, president of the Central Hardware Co., said the location was selected because of its accessability for contractors and builders. A spur track will be laid by the Missouri Pacific Railroad.

The Central Hardware Co. has been in the wholesale and retail hardware and plumbing supply business for 25 years and is at 811 North Sixth street. The company's present location is inadequate for its growing business.

Theodore Hemmelman Jr. represented the seller.

MULLIN-WALTERS REPORT FOUR LEASES FOR WEEK

The Mullin-Walters Realty Co. reports the following leases during the past week: The Missouri Embroidery Co. have leased for a term of years the north one-half of the second floor in the new Fashion Square Building, at the northwest corner of Thirteenth street and Washington avenue. The lessee will use this space as office, sample room and factory.

The Ruth Hat Co. has leased an entire floor in the building at 410 North Twelfth street, where it now is. It will use this space as office, factory and sample room.

The Bronx Hat Co has leased sample-room space on the first floor in the building at 1320 Washington avenue.

The Landers & Pearlman Fur Co. has leased the second floor in the building at 808 Washington avenue. It is now at 823 Washington. The owners in this transaction were represented by Mr. Arthur Rehfeldt. All other parties in the above transactions were represented by Mullin-Walters Realty Co.

24 Bungalows in Greulich's Addition.

Forty bungalows have been erected in Greulich's subdivision in North St. Louis, the John C. Greulich Realty and Investment Co. announced yesterday. The subdivision is bounded by Melrose, Goodfellow and LcLaran Avenues and Tara Lane.

SUBDIVISION ON MERAMEC, 18 MILES FROM CITY, SOLD

The Jost-Miller Real Estate Co. reports the sale of Meramec Forest, a subdivision on the Meramec River, 18 miles from St. Louis. It is thickly wooded. It is reported that the purchasers contemplate erecting 15 to 20 more cottages to take care of the throngs.

The Jost-Miller Real Etstate Co. also reports the following other sales: 1428 Woodland drive, a six-room bungalow, for Caroline Appel to Ward R. Harkins; 3500 Natural Bridge, a 4 and 5 room single flat, for the estate of William B. Moehle to Orville A. Armstrong; 5477 Enright, a 7-room residence for Mrs. Huffman to a client of the Ed. Gocke Realty Co.; 5164 Raymond avenue, a 9-room residence, for Mrs. Mayme B. Whitson to Peter Stein; 4186 Delmar boulevard, a 4-family apartment; 5429 Vernon avenue, a 10-room residence; 2738 Morgan street, a 11-room tenement, for the Yelmert Realty Co. to a client.

Cornet & Zeibig Leases.

Cornet & Zeibig have closed a lease on the building at 1442 North Broadway to the Fort Dearborn Paper Co., formerly of 2028 North Main street. The lease was made for the Longblock Realty Co., owners of the property. Cornet & Zeibig also closed the following leases: For the Longblock Realty Co., 1440 North Broadway to G. A. Bennett Co., dealer in electric supplies; Anson H. Klauber to William B. Becker Restaurant, 2344 Olive street; H. J. Hughes for Dr. Roland Hill, 4656-8 Maryland avenue; 234 North Euclid avenue for Dr. Roland Hill to Mrs. Althelmer, for a gift shop; store at 232 North Euclid avenue for Dr. Hill to H. J. McSkimming and E. K. Kehrman as florist shop; store at 230 North Euclid for Dr. Hill to T. A. Carothers for room; two stores at 226-28 North Euclid to the Missouri-Illinois Stores Co.

Two Ellenwood Lots Sold.

John Grether & Co. reports the sale of two lots on the west side of Alexander drive, 155 feet north of Fauquier Drive, to Laura Miller, who will erect three fine homes. The firm also reports having resold northwest corner of Woodbourne and Fauquier. The new purchaser has plans for his new home. This makes nine lots that Grether & Co. have been instrumental in selling for the Skinker heirs.

PARKLANE BUILDING ON WEST PINE SOLD

Stanley Epstein, Inc., announces the sale of the new Parklane apartments, at the southeast corner of West Pine boulevard and Newstead avenue. This property, which is under lease at an annual rental in excess of $32,000 was purchased by Ethel Shaw for a consideration reported to be $225,000. The building consists of 42 apartments. The architecture has created favorable comment due to the indirect lighting and the stone trim.

Every apartment was leased by Epstein prior to the completion of the building. Prompted by this, Rubin & Sons have acquired the adjoining 55 feet on the east, and immediately will begin construction of a similar structure which will also be under the management of Epstein.

The building was erected by Jacob Rubin & Sons.

CLARKSON CARPENTER BUYS HOME AT 4934 PERSHING

The residence at 4934 Pershing avenue has been purchased by Clarkson Carpenter of James M. Carpenter & Co. It has 11 rooms and modern conveniences. The property includes a garage for several cars.

Mr. and Mrs. Carpenter recently disposed of their large country place near Normandy.

Negotiations for the Pershing avenue house were handled by the Fletcher R. Harris Realty Co. in connection with Noel Carpenter.

TO ERECT APARTMENT AT GOODFELLOW AND ENRIGHT

Plans for the erection of a 15-family apartment building at the northwest corner of Goodfellow and Enright avenues, have been completed by Wolf-Weisman. The apartment will be of the three and four room efficiency type. The building will occupy a lot 70 by 140 feet. A loan for the building has been underwritten by the Franciscus Realty Co., loan correspondent of the New York Life Insurance Co.

THREE-STORY GARAGE WITH NEW APARTMENT

Hawthorne Will Have 16 Floors Arranged in Two to Seven Room Units.

The owners announce that construction is to start immediately on a 16-story apartment building to be erected at 4481 West Pine boulevard, which will be ready for occupancy in September, known as "The Hawthorne," to be erected by the Edmu Realty Co., headed by H. M. Edmunds, with offices in the International Life Building.

The Hawthorne was designed by Pleitsch & Price, Architects, Inc., Arcade Building, who recently finished the new Daniel Boone Apartment at 3733 Lindell boulevard.

It is designed in renaissance period, employing light brick and terra cotta trim.

The 14 floors above the mezzanine are devoted to apartments. The plan and design of the apartment floors are such as to meet the needs of any type unit desired, varying in size from two-room efficiency type to seven rooms. A large portion of the units have the extra bedroom and the front of the building is so planned that the apartments have sunrooms in addition to the extra bedroom.

SIX-FAMILY APARTMENT AT 6251 DELMAR SOLD

The Hemmelmann-Spackler Real Estate Co. reports the sale of a six-family apartment, located at 6251 Delmar boulevard, to Edith A. Grimm for Mr. and Mrs. James C. Shaner.

This property has a frontage of 50 feet on the north line of Delmar by a depth of 125 feet to an alley, and is on the City Limits line. Delmar boulevard in this district is rapidly becoming a business thoroughfare.

Motor Company Leases Building.

The Martin & Brelit Real Estate Co. has leased the one-story building at 2807-9-11 Olive street to the Mississippi Valley Motor Co., 2801 Locust street. This building contains 10,000 square feet and will be used for the servicing of new automobiles and storage purposes. The lease was made for John J. White.

Fraternity Buys Home.

The Henry R. Weisels Co., Inc., reports the sale of the residence of Whitfield Russell at 4530 Forest Park boulevard, to the Alumni Association of Phi Chapter, Delta Sigma Phi Fraternity. The property is now being occupied as a Fraternity House.

BUILDING AND LOAN BUSINESS INCREASES

Shareholders in St. Louis Increase 15,000 in Year—H. H. Stewart Heads League.

The St. Louis League of Incorporated Building and Loan Associations reports an increase from 25,000 to 40,000 stockholders, with assets of $30,000,000. The combined associations of the league financed 2100 homes during the year.

A statement of the league's progress was made at the meeting last Wednesday, when Hugh H. Stewart, secretary of the Real Estate Building and Loan Association, was elected president.

Stewart said that the ideals of the league were such that the building and loan idea could not help but prosper.

"The building and loan association," said Stewart, "offers a plan at once convenient, economical and safe and furnishes a means to the wage-earner to acquire a home on a basis that he can meet. This has resulted in a quickly increasing tendency toward home-ownership, not alone locally, but throughout the United States."

UNITED LUMBER CO. BUYS SITE FOR YARD ON EASTON

The United Lumber Co. has purchased 150 feet on the south side of Easton avenue in the 4000 block as a site for a lumber yard. The site extends through to Cozens avenue, with a corresponding frontage on that thoroughfare. Negotiations for the property were conducted through the Shuchart Real Estate Co.

The lumber company has a large yard at Sixth street and Chouteau avenue, established in 1924, and one at Market street and Ranken avenue, established in 1926. These are known as yards No. 1 and No. 2 respectively. The Easton avenue establishment is to be known as yard No. 3. The additional yards have been necessitated in each instance by increased business.

The officers of the company are J. E. Goldstein, president, and F. A. Goldstein, vice president. The concern does both a wholesale and a retail business.

Raymond M. Henley Co. Moves.

The Raymond M. Henley Co., which has had offices in the Kirkwood Bank building for the last three years has moved to larger quarters in the Kirkwood Building & Loan Co., block 227 North Kirkwood Road.

Index To Classified Advertisements

On the Following Pages:

	Page
Apartments for Rent	4
Apartments, Fur. (For Rent)	5
Apartments (For Sale)	10
Apartments, Wanted to Rent	5
Builders' Column	5
Bungalows, Cottages (Sale)	9
Bungalows, Cottages (Rent)	7
Business Opportunities	Pt.10,Pg.8C
Business Property (For Rent)	6
Business Property Wanted	9
Business Property (For Sale)	12
Dwellings for Rent	7
Dwellings for Sale	11
Dwellings Wanted to Rent	5
Exchange (Real Estate)	5
Farms, Farm Land	Pt.10,Pg.8C
Farms for Rent	Pt.10,Pg.8C
Farms Wanted	Pt.10,Pg.8C
Financial	12
Flats for Rent	5
Flats Wanted	5
Flats for Sale	10
Flats, Etc.—For Colored (Rent)	7
Flats for Rent (Furnished)	7
Garages, Stables	8
Hotels	4
Houses for Sale	11
Houses for Rent	7
Houses Wanted	5
Houses, Etc. (Colored)	7
Improved Property	12
Investment Property	12
Loans	Pt.1,Pg.10
Lots for Sale	12
Money Wanted	12
Office Space	8
Personal Property Loans	Pt.1,Pg.10
Real Estate Wanted—to Buy	9
Real Estate (Colored)	Pt.10,Pg.6C
Real Estate—Country	Pt.10,Pg.6C
Real Estate (Other Cit.)	Pt.10,Pg.6C
Real Estate Loans	12
Residences for Rent	7
Residences for Sale	11
Residences Wanted to Rent	5
Resorts—Country Board	5
Stocks, Bonds	Pt.1,Pg.10
Suburban Property for Rent	7
Suburban Property for Sale	9
Suburban Property Wanted	5

J. W. ADDERTON SELLS HOME ON ELLENWOOD

Albert T. Terry & Co. has closed the sale of the property at 6345 Ellenwood avenue for J. W. Adderton to Robert L. Latser, vice president of Pet Milk Co. The residence is a colonial two and a half story red brick and white mortar, with living room, dining room, pantry and kitchen on first floor; four master bedrooms, two baths, maid's room and bath on the second floor; ball room on the third floor; hot water heat; hardwood floors throughout, garage connected with the house. It was built by Adderton some two or three years ago. The lot is 100 by 250 feet.

A 50-Year Slate Roof for a 50-Year House

GENUINE BANGOR SLATE — BANGOR, PENNA.

This Label on Slate Identifies Genuine Bangor

The roof protects your entire home investment and can be as wearproof as the walls.

Genuine Bangor Slate will give trouble-free lifetime service if applied by an expert St. Louis slate roofer.

For further information or names of reliable roofers write Bangor Slate Ass'n., Bangor, Penn., or call JEfferson 4042

ONE of the largest financial institutions of St. Louis has unlimited funds to loan on well located improved property, secured by first mortgage; *current rates of interest—no commission, nor charge for drawing mortgage papers.*

No attention paid to answers unless location, description of property, and amount of loan desired are stated in first letter.

Address Box F-207, Post-Dispatch



LOANS

The great volume of our business in Mortgage Loans is easily explained by the concise statement that we possess all the requisites for success in this line—ample resources—long experience—together with efficient personnel.

Minimum Costs and Desirable and Advantageous Loan Plans.

CRUMP & TREZEVANT

INCORPORATED

REAL ESTATE LOANS
MORTGAGE LOAN CORRESPONDENTS FOR METROPOLITAN LIFE INSURANCE CO.
714 CHESTNUT ST.

CHestnut 6010 CHestnut 6013

Fireproof, New and Modern

NORTHWESTERN HOTEL

200 ROOMS WITH BATH

Rates Per Day...$1.50 and $ 2.00
Per Week..$8.00 and $10.00

Excellent Meals, 50c to $1:00

4919 Nat'l Bridge, Just East of Kingsh'way

EVERGREEN 7690

STABILITY IN MONEY RATES IS SOUGHT

Such Appears to Be Purpose of Reduction of $82,000 000 in Federal Reserve System Holdings of Government Securities Since Jan. 1, Says Review.

STOCK MARKET AVERAGES	20 Ind.	20 RR.
Saturday	184.73	145.71
Friday	186.19	146.26
Week ago	187.71	146.37
Year ago	143.72	120.41
High, 1928	188.36	147.41
Low, 1928	184.72	144.76

Total stock sales, 1,135,500 shares.

NEW YORK, Jan. 14.—The Evening Post in its copyrighted weekly financial review says:

"Developments of the week indicate that the stock market is not in a mood to rise on news of improvement in business. A wholly unexpected increase of 518,000 tons in the Steel Corporation's unfilled orders, the largest gain since December, 1924, instead of a stimulus to buy more stock proved a signal for speculators to unload. On three different occasions already this year the volume of trading has exceeded 3,000,000 shares, but the influence for greater activity is falling prices. On rallies the market turns quiet. While each piece of favorable news is taken as an opportunity by speculators to sell, however, the plain fact is the market absorbs whatever stock is thrown upon it without dropping far.

* * *

Balance of Opposing Positions.

"The explanation lies in the balance of opposing positions held in the market, giving it technical strength, and in the wide margins that brokers have demanded from a public now heavily in the market. Underlying the alternate movements up and down in the stock market if a sentiment of uncertainty, that is growing as to the safety of the loan position. Brokers' loans reported by member banks of the Federal Reserve System in New York now tower $1,026,000 above their level a year ago. Whether the increase reflects simply a natural growth in listings and a warranted rise in values or a dangerous expansion in speculation is the question to which the financial district seeks an answer. Unfortunately it is a matter largely of opinion, and conservative authorities may be found both who do and who do not look with fear upon this rapid growth.

* * *

Holdings of U. S. Securities Reduced.

"Outstanding among the items of this week's Federal Reserve statement that shed light on the money market is the decline in holdings of Government securities. When the Federal Reserve System inaugurated its easy money program last August it simultaneously began to purchase Government securities. Through its consistent purchase of governments it poured enough money into the market to keep rates down despite the tightening influences of the late 1927 gold outflow. Between the first of August and the first of January holdings of Government securities by the Federal Reserve Banks were swelled from $375,000,000 to $627,000,000. Significant is it therefore that this week's statement shows these holdings have been reduced by $82,000,000 to $545,000,000. At first blush it may appear that the Federal Reserve System has reversed its policy and now means to tighten money. The conclusion probably more accurate is that the Federal Reserve System, eager to preserve stability in the money market, has been compelled to modify its course although still headed for the same goal.

* * *

Seek Only Stability.

"Just as its open market operations during the autumn were designed to offset tightening influences on money—and keep it stable around 4 per cent—its operations at the moment are designed to offset easing influences. The return of currency after the holidays always increases the supply of available funds until about Feb. 1. Except for the Federal Reserve System's sale this month of Government securities, money rates probably would have fallen. This item of Government securities nevertheless will be closely followed from now on by all students of the money market, for through changes in the volume of Government holdings the Federal Reserve banks have it in their power to turn the balance in money. So far there has been no evidence of any change in policy. Apparently they want stability. Beyond that it is too early to draw any conclusions regarding more distant policies."

Dry Goods Market Review.

By the Associated Press.

NEW YORK, Jan. 14.—Curtailment of production in cotton goods division continued to spread and is gradually having a stiffening effect upon gray cloth prices. Demand was in moderate proportions. The call for finished goods for spring is increasing. Raw silk was slightly off. Burlaps were quiet. In the wool goods division there was a sharply increased call for printed flannels for spring and summer wear.

SHARES SOLD

NEW YORK, Jan. 14.—Total sales for the week were 13,466,700 shares, compared with 13,758,400 shares last week. Total sales from Jan. 1 to date were 27,418,200 shares, compared with 16,411,900 shares a year ago.

WEEK'S NEW YORK STOCK MARKET

TABLE SYMBOLS

Symbols: (a) Plus extra. (b) Including extras. (c) Payable in pfd. (d) Partly so far this year. (e) Plus 5 p. c. stock. (f) Plus (h) ½ p. c. stock quarterly, payable in com. (z) 1-40 in "A." Increase. Decrease. (x) Ex-div. Unchanged. Sales (00 omitted).

Range for 1928 High.	Low.	Stocks and Annual Dividends in Dollars.	Sales for Wk.	High for Week.	Low for Week.	Close for Week.	Chg. for Week.
147	106½	Abitibi Pow & P 5.	39	145⅝	140½	144⅛	-⅝
109⅝	109	Abraham & Straus	26	109¾	105	105¾	-1
113	111	Abraham-& S pf 7.	x60	113	111	111	
219	193	Adams Express 6..	54	215	200	214	+1
98	96½	Adams Expra pfd ..	10	98	96½	96½	
12⅜	11½	Advance Rumely ..	18	12	11⅝	11⅝	
37⅞	35	Adv Rumely pfd ..	1	36½	35	35	-1½
186⅜	178	Ahumada Lead ..	110	183	178	178	-3
13½	11⅜	Air Reduct No ..	93	13¾	13⅛	13⅛	-⅜
29¾	25	Ajax Rubber ..	731	29¾	25	25⅜	-3⅝
53	53	Alaska Juneau Gd.	101	13¼	11¾	12¼	-⅝
91	90	Albany Per W P 7.	10	15	15	15	
158½	151¼	All Realty 2 pf 2.	x100	90	90	90	-1
123⅜	122¾	Allied Chem & Dye 6	x90	53	53	53	
120⅝	118	Allied Chem & Dye 6	690	158⅝	153½	153½	-2⅝
13½	11¼	Allied Chem pfd ..	5	123¾	123¾	123¾	-2⅝
74	72	Allied Chemical 7	118	118	116	116	-2
32⅝	30½	Allied Chemical ..	13	12	12	12	-½
21⅜	18	Allied Chemical ..	142	32¼	31	32¼	+⅝
86⅝	85	Allied Chemical ..	141	21⅝	18⅞	19⅜	-1⅝
85	76	Allied Chemical ..	27	70⅞	65	67⅜	-2
65⅞	64⅜	Allied Chemical ..	77	85	85	85	-1
17⅞	16⅜	Am Bank Note 3b	x160	65	63	63	-1
39	39	Am Beet Sugar ..	4	17⅜	16⅝	16⅝	-⅜
22⅞	20¾	Am Beet Sug pfd ..	4	39	39	39	-1
45	42⅜	Am Bosch Mag ..	42	21⅜	20¾	20¾	-⅝
17	16	A Brs S Fd A 60 ..	164	45	43¾	43¾	-1⅜
63	61¼	A Brown Boy El ..	164	17	16	16	-⅜
75⅜	71	American Bk Note ..	x340	63	63	63	-1
140	136⅜	American Can ..	909	74¾	71	72⅜	-2
111½	100	Am Can pfd 7 ..	134	136¾	136¾	136¾	-3
141¾	131	Am Car & Fdy 6	101	109	109	109	-2
101⅝	101	A Car & Fd pf 7 ..	9	133¼	131	131	-1
73	69	Am Chain pfd ..	1	101	101	101	
110	107	Am Chicle 3 ..	50	72	72	72	-1
14	13⅝	AmChicle Pr pfd 7	x200	106	106	106	-1
62⅜	53	Am Drug Synd 80 ..	120	14	13⅝	13⅝	-⅜
176	169	Am Encaustic 2.40	107	62¼	61¼	61¼	-1
24⅝	23	Am& For Power ..	23	174¾	169	171	-4¾
4⅝	3⅝	Amn Foreign P ..	444	23¾	23	23⅜	-⅜
108	103½	Am&ForPow pfd 7.	20	108		103½	-4½
14¼	10¾	Am Hide &Leath pfd	130	13¾	13¾	13¾	-⅜
64½	60	AmHide&Leath pfd	128	64¼	63¾	63¾	-⅜
21¾	21	Am Home Pr 2.40..	234	66¾	64½	66¼	+1¾
92	90	Am Ice 2.50 ..	235	31¾	30	30	-1
89	71	Am Ice pfd 6 ..	2	89	89	89	
6⅝	5¼	Am International Corp2	924	5⅞	5⅜	5⅜	-⅛
59¼	56	Am-La Fr Fire E ..	75	59	58	58	-1
65⅝	56⅜	Am LaFr FE pfd 7	2	59¼	59¼	59¼	-1
88⅝	81⅝	Am Linseed ..	261	56	56	56	-1
114⅝	110½	Am Linseed pfd ..	10	88	86¼	86¼	-1¾
128	127¼	Am Locomotive 8 ..	18	114	110¾	111	-3
116	114¾	Am Loco pfd 7 ..	5	128	127	127	-1
170¼	163	Am M & Fd pf a 8	x23	116	116	116	-1
115	111	Am Mach Fdy 3b ..	106	173	163	168	-5¼
46⅛	42	Am Mach & F pf 7	x121	114¾	113½	113½	-1
125½	119	Am Metal Co pf ..	104	45¾	42	44	-1
21	20¼	Am Metal Co 2 ..	x270	122	110¾	110¾	-2
90	86¾	Am Piano ..	8	22	20¾	20¾	-1
65¼	62¼	Am Piano pfd ..	x70	90	87	87	-2
138½	133	Am Pow & Lt 1a ..	78	64¾	62¾	63¾	-1
143⅛	142	Am Radiator 5 ..	5	146	143	143	-3
147¼	110¾	Am Radiator pfd ..	x50	143½	142	142	-1
76⅝	63⅜	Am Railway Exp 6	114	112	113	113	-3
58⅜	56	Am Republics ..	463	58½	56	56	-1
40⅜	39¾	Am Safety Razor3a	40	58⅜	56	57	-1
119	110¼	Am Seating 2 ..	28	40⅜	40	40	-⅜
184½	175¾	Am Ship & Com ..	x20	114	114	114	-1
134	131⅝	Am Shipbuilding 8	609	180½	173	176	-3
148¾	141	Am Smelt & R pf 7	134	137¾	136	136¾	-1
104	102	Am Snuff 12 ..	12	108¾	108¾	108¾	-1
70⅝	63¾	Am Snuff pfd 6 ..	220	104	103	103	-1
114⅞	108	Am Steel Fdrs 3.	1080	70¾	65¼	65¼	-3¾
78¾	70½	Am Stl Fdrs pfd 7	x480	113¾	110¾	110¾	-2
110	108½	Am Sugar Refin 8	202	78¼	74¼	74¼	-3
62⅜	55½	Am Sugar Ref pf 7	10	62	61	61	-1
34	30¾	Am Sumatra Tob ..	10	34	34	34	
181	178¾	Am Tel & Cable 5	1	30¾	30¾	30¾	
177	171	Am Tel & Tel 9 ..	506	180¾	178¾	178¾	-1¾
120	117	Am Tobacco 8 ..	116	173	171	171	-1
177	171	Am Tobacco B ..	124	173½	171	171	-1
126⅝	122½	Am Tobacco B ..	x270	126	122¾	122¾	-2¾
114	107	Am Type Fdrs pf 8	2	114	114	114	-1
61	57	AmTypeFdrs pfd ..	x300	108	106	106	-2
102	101½	AWWAEl a .80a ..	18	59½	59	59	-1
32¾	20¾	AWWAEl 7 pc pf 7	130	102	101	101	-1
53	40¾	Am Woolen ..	116	102	101	101	-1
21⅜	18	Am Woolen pfd ..	116	238	231	231	-6
45⅝	44¾	Am Writ Pap cfs	47	93	90	90	-3
6⅞	6⅝	Am Writ Pap pfd ..	47	17	15¼	15¼	-1¾
41⅜	41	Am Zinc L & Smelt	20	48⅜	43⅝	43⅝	-4⅜
54½	54½	AmZinc&Smelt pfd	18	56	54	54	-1
60¾	56	Anaconda Copper ..	1270	55	54½	54½	-1
113⅜	113⅜	Archer-Daniels Md 3	18	59½	59	59	-1
11⅝	8⅝	Armour Co Del pf ..	x10	113⅜	113⅜	113⅜	-1
8⅝	7⅞	Armour Co Del A ..	33	90	88	88	-1
7⅞	6⅝	Armour Co Ill ..	230	12¾	12¼	12¼	-⅜
6⅞	6⅝	Armour Co Ill pf ..	463	8¼	8	8	-⅛
50¾	47⅞	Armour Co Ill pf ..	155	72¾	67¾	67¾	-4
43	42	Armold Const ..	20	48¾	45¾	45¾	-2
26	25	Artloom Corp ..	172	27	25¾	25¾	-1
48	46	Art Metal Co 2.50	2	52¼	52¼	52¼	-1
112¼	112	Asso Dry Gds 2.50	2	116¾	116¾	116¾	-1
41⅝	41⅝	AssoDG 1st pfd 6	10	115¾	115¾	115¾	-1
28⅝	28⅝	AssoDG 2d pfd 7	2	116¾	116¾	116¾	-1
104	102¼	Asso Oil 2 ..	x100	40	39	39	-1
186¼	183¾	A T & S F 10b ..	260	109¾	108	108	-1
42⅝	39	Atl Coast Line 10	15	104	103	103	-1
41	39	Atl G & W I pfd ..	130	42¼	38	38	-3
105¼	101	Atl Refining 4 ..	14	41	41	41	
118¼	116	Atl Refining pfd 7.	224	105½	105	105	-1
65	63	Atlas Powder 4 ..	17	65	65	65	-1
106	103	Atlas Powder pf 6	10	106	106	106	-1
34	26	Austin Nichols Co	16	30	28	28	-2
73	72	Austin Nichols pf ..	30	72	72	72	-1
9⅝	8¾	Aust Credit 4.50 ..	14	9¾	9¾	9¾	-⅛
36	34½	Auto Sales Corp. ..	47	73	73	73	-1
44⅝	43⅜	AutoSCorp pfd 6 ..	20	43¾	43¾	43¾	-⅝
		Auto Strop A ..	15	36	34½	36	+1½
258	250	Baldwin Loco 7.	683	256½	250	251¼	-4¾
121	119⅝	Baldwin Loco pf 7	3	121	121	121	-1
119	115½	Baltimore & Ohio ..	398	117¾	115¾	116¾	-1
82¾	81½	Balt & Ohio Pfd 4	1	84	84	84	-1
111⅞	84¼	Bamberger p 6.50..	2	82	82	82	
115	110½	Bangor& Aro 3.50	362	115½	114¼	114¼	-1
575	560	Bangor&Ar pfd ..	5	573	573	573	-2
49¼	47½	Bank Commerce 18b	280	49½	48	48	-1
25¾	24¾	Barnet Leather ..	560	26	25¾	25¾	-⅛
25¾	25¾	Barnsdall Co A 2.50	217	26¼	25¾	25¾	-⅛
107⅝	105	Barnsdall C B 2.50	2	107⅝	105	105	-2
109	107¾	Baruk Citar ..	x310	109	107¾	107¾	-1
117½	110¾	Baruk Cit Ist pf 7	106	117½	117½	117½	-1
78	78	Beacon Oil ..	10	78	78	78	-1
116	116	Beechnut Pack 3b.	106	116	116	116	-1
22	21¾	Beech P B pf ..	10	22	22	22	-⅛
58⅝	56¼	Beld Hemingway 2	10	58⅝	58⅝	58⅝	-1
58⅝	56¼	Best & Co ..	1	58⅝	58⅝	58⅝	-1
121	120	Bethlehem Steel ..	28	58⅝	58⅝	58⅝	-1
144	142	Beth 7pc pfd 7 ..	2	121	121	121	-1
111	109½	Bloomingdale Bros	11	43	43	43	-1
187	183	Bloomdale B pf 5	120	111	111	111	-1
83	77	Blumenthal Co ..	1	187	187	187	-1
49	47½	Bon Ami 4 ..	1	83	83	83	-1
23	21½	Borden Co 6 ..	91	65½	63¾	64¾	-1
49	47½	Booth Fisheries ..	104	23	23	23	-1
23	21½	Booth Fish 1st pfd	13	49	47½	47½	-1
25¾	23½	Botany Cons M A ..	260	24	23½	23½	-1
35	32½	Briggs Mfg Co ..	1	35	35	35	-1
33	32	British Empire St	98	34¼	34	34	-1
88¼	84¾	Brit Emp St 1st pf	3	32¼	32¼	32¼	-1
219⅝	206¾	Brit Emp St 2d pf	2	88¼	88¼	88¼	-1
56¼	54¾	Brooklyn Edis 5 ..	306	219⅝	219⅝	219⅝	-1
155¾	147¾	Bkn Manhat Tr 6	42	56¼	56¼	56¼	-1
49¾	47	Bkn Man Tr pfd 6	1	155¾	155¾	155¾	-1
112¼	108	Bkn Union Gas 4	188	49¾	49¾	49¾	-1
120	106	Brown Shoe 2.50..	153	112¼	112¼	112¼	-1
34	32½	Brown Shoe pfd ..	1	120	120	120	-1
18⅛	14¼	Bruns Balk Coll 3	53	34	34	34	-1
37⅝	34¾	Brunswick T & Ry	118	18⅛	18⅛	18⅛	-1
80	74¾	Bucyrus Andrea ..	17	37⅝	37⅝	37⅝	-1
99⅞	96¾	Bucyrus And pfd ..	213	80	80	80	-1
50⅝	50¾	B Rood & S pf 6	1	99⅞	99⅞	99⅞	-1
99⅞	96¾	Buff & S pfd ..	x60	50⅝	50⅝	50⅝	-1
17	17	Burns Bros A ..	98	98	98	98	-1
99⅞	98¾	Burns Bros A pf ..	x830	17	17	17	-1
143½	141	Burns Bros pfd ..	17	99⅞	99⅞	99⅞	-1
62⅜	60	Burr Add Mch 4b	x70	143½	143½	143½	-1
109	107¼	Bush Terminal 8b	18	62⅜	62⅜	62⅜	-1
118	116	Bush T Bldg pfd 7	26	109	109	109	-1
4⅝	4	Butte Cop & Z ..	x360	118	118	118	-1
8⅝	8	Butte & Sup Min 2	42	4⅝	4⅝	4⅝	-1
101¾	91¾	Butterick Co 2a..	24	8⅝	8⅝	8⅝	-1
112¾	111¼	Byers & Co A M..	540	101¾	101¾	101¾	-1
71⅝	60¼	ByerCoAM pf 7 ..	20	112¾	112¾	112¾	-1
		By-Products Coke 2	10	71⅝	71⅝	71⅝	-1
79⅛	75¼	Calif Packing 4 ..	57	79	75¾	75¾	-3¼
26⅞	24	Cal Petroleum ..	2	26⅞	26⅞	26⅞	-1
2⅜	1⅝	Callahan Zinc-Lead	542	2⅜	2⅜	2⅜	-1
23⅜	20¼	Calumet & A Min 6	542	112	112	112	-1
58⅝	54¾	CalAEC Con C ..	294	58⅝	58⅝	58⅝	-1
218	207	Canada Dry 2.50 ..	429	58¾	55¾	55¾	-1
212½	208	Canadian Pac 10..	276	218	218	218	-1
276	258	Can Pac 2d pfd ..	542	212½	212½	212½	-1
129¼	126¼	Case Threshg pfd 7	144	276	276	276	-1
32½	30	Cent Alloy Stl 2..	358	129¼	129¼	129¼	-1
111	107	Cen Alloy Stl pf 7	126¼	126¼	126¼	126¼	-1
63	63	Canada Sou Ry 3.	x380	30	30	30	-1
96	93	Carc Chn & Oh 3	110	108½	108½	108½	-1
103¾	103¼	Carib Syn Corp ..	63	96	96	96	-1
303	300	Carnegie Co 8 ..	x10	103¾	103¾	103¾	-1
12⅝	12⅝	Cent RR N J 25b	6	303	303	303	-1
69½	69½	CentRib Mill pfd 7	2	12⅝	12⅝	12⅝	-1
66	66	Cerro de Pasco 6a	x70	69½	69½	69½	-1
119¼	114¼	Certain-teed Prod 4	178	66	66	66	-1
77	73½	Certd Prod 1 pf ..	235	67¾	67¾	67¾	-1
119¾	119¾	Certo Corp 2b ..	1	119¾	119¾	119¾	-1
17⅞	16	Chandler Cleve Mot	67	17⅞	17⅞	17⅞	-1
81⅛	78⅜	Chandl C M pf 2.50	17	81⅛	81⅛	81⅛	-1
205¾	199	Chesapeake & O 3	17	205¾	205¾	205¾	-1
580	548	Chesapeake&O 10 ..	3	580	580	580	-1
616	568	Chase Nat Bk 15	137	616	616	616	-1
77¼	74	Chatham Ph Bk 15	x850	199	199	199	-1
44½	41¼	Chicago & Alton ..	580	203¼	203¼	203¼	-1
76	73	Chi & Alton pfd ..	597	612	612	612	-1
13⅜	12¼	Chi & E Ill Ry pf	8	77¼	77¼	77¼	-1
49	47½	Chi & E I Ry pf ..	5	13⅜	13⅜	13⅜	-1
23	21½	Chicago Gt Western	1	49	49	49	-1
20¾	18¾	Chicago G W pfd ..	16	23	23	23	-1
20	18	Chi M & St Paul ..	20	20¾	20¾	20¾	-1
35	32½	Chi M & St P ctf ..	412	20	20	20	-1
38⅛	34¾	Chi M&StP pfd ctf	318	35	35	35	-1
88¼	84¾	Chi M&StP pfd ctf4	295	38⅛	38⅛	38⅛	-1
134⅛	131	Chi & Northw 4 ..	39	88¼	88¼	88¼	-1
114⅝	108	Chi Pneum Tool 6	70	134⅛	134⅛	134⅛	-1
78¾	70½	Chi R I & Pacif ..	1067	114⅝	114⅝	114⅝	-1
108½	108½	CRI&P 5pct pfd 6	42	78¾	78¾	78¾	-1
43	41¼	Chi Yellow Cab 4	188	108½	108½	108½	-1
62½	48⅝	Childs Co 2.40g ..	x36	43	43	43	-1
181	170		53	52¾	51¼	51¼	-1

Range for 1928 High.	Low.	Stocks and Annual Dividends in Dollars.	Sales for Wk.	High for Week.	Low for Week.	Close for Week.	Chg. for Week.
42⅝	40	Chile Copper 2.30 ..	558	42⅝	40	41½	-⅝
118	115	Christ B&Co 1.20..	330	118	115	117	-1
63	60⅛	Chrysler Corp 3 ..	1201	59½	57⅜	57⅜	-2⅝
115¼	52⅝	Chrysler C pf A 8	12	115⅜	113⅝	115	-2⅜
63½	62	City Stores A 2.50	1	62½	62½	62½	-1
110	109¾	C C C & St L 7 ..	x50	110	109¾	110	-1
120	117¾	Cluett Peabody 5	73	121	120	120	-1
111⅝	107	Coca Cola ..	200	136	131	135	+2½
109	108	Collins & Aikman 4	704	109¾	109	109	-1
80¼	76⅜	Colt Fire Arms pfd 7	1201	59½	58	58	-1
77⅝	75	Colo & Southern 3 ..	401	80¼	76⅛	78	-2
74¾	72¼	Colo & S 1st pfd4	x50	75¼	74	74	-1
92¾	90⅜	Columbia G&El 5..	x60	74	74	74	-1
110¼	108	Columbia G&El pfd 7	23	92¾	92¾	92¾	-1
96⅜	90⅜	Columbia Carbon ..	69	109¾	108¾	108¾	-1
89	88¾	Commercial Cred 1	46	89¾	89¾	89¾	-1
25⅜	22⅜	Comm C &Pe p 6.50	x370	23¾	23	23	-1
25	24	Com C Tpc pf 1.75	x20	89	88¾	88¾	-1
62⅝	60	Com C Spc B pf 2	x180	23¾	23	23	-1
102	102	Com Cr Tr 3.60..	11	24	24	24	-1
92¾	92	ComInvT Tpc pf 7	x10	102	102	102	-1
169¼	162¾	ComInT 6¾pc pf6.50	1	102	102	102	-1
65⅝	62¼	Commercial Sol new	39	95	95	95	-1
50	48	Conw Pow 2.50..	182	165¾	162¾	165¾	-2
29¼	27¾	Conde Nast Pub ..	1	65¾	62¼	65¾	-2
81¾	79¾	Congoleum-Nairn ..	384	48	48	48	-1
85	81¼	Consas Cpc pf 4.25b	21	80½	79¾	80	-1
99	99	Conley Tin Foil ..	1	99	99	99	
5	5	ConsolidatedCigar 7	73	84¾	81½	84¾	+2¾
155¾	119¾	Consol Dairy pfd 7	6	100¾	99¾	99¾	-1
102¾	101¼	Consol Distributors	60	2¾	2¾	2¾	
72¾	69¼	Consol Gas 5..	653	102¾	101¾	102¼	-1
6	5¼	Consol Gas pfd 5..	26	102¼	101¾	102	-1
95	84¾	Cons RR Cuba pf..	70	14⅛	13¾	14	+⅛
48	48	Consol Textile ..	193	93¾	92¾	94¾	+1¾
124⅜	80¾	Continental Can 5..	170	124⅜	123¼	124⅜	+1⅜
123	123	Con Can pfd 7..	1	123	123	123	-1
82¾	77¾	Continental Insur 6	123	81¾	76¾	81¾	+4¾
608	606	Cont Motors 80 ..	167	10⅝	10⅛	10⅜	-⅛
71⅝	64⅝	Corn Ex Bank 20..	x30	607	606	607	-1
140	136	Corn Prod pfd 7..	1016	71⅝	69¾	69¾	-1
136⅝	123	Cotn Belt pfd 7..	1	140¾	140¾	140¾	-1
90	86	C Wilmn P pfd 7..	67	136⅝	136⅝	136⅝	-1
114⅝	113	Crucible Stl 5..	1	90	90	90	-1
96½	96	Cuba Cane Sugar ..	1	114⅝	114⅝	114⅝	-1
28¼	25¼	Cuba Cane S pfd..	88	28¼	28¼	28¼	-1
25¼	25¼	Cuba Co The 4..	32	25¼	25¼	25¼	-1
104	103¾	Cuban Am Sug pfd 7	137	28¼	28¼	28¼	-1
12	12	Cuba Dom Sug ..	5	104	103¾	103¾	-1
144	144	Cudahy Packing 4	143	12	12	12	-1
114	114	Cushman & Son 4	67	144	144	144	-1
58⅝	58⅝	Cushm P & F pfd 7..	46	114	114	114	-1
147¼	144	Curtiss Aero ..	78	58⅝	58⅝	58⅝	-1
52	51	Curtiss A pfd 7..	1	147¼	147¼	147¼	-1
		Cuyamel Fruit ..	4	52	51½	52	
46½	46½	Davison Chemical	335	45¾	42	43¼	-1⅛
119	116	Deere & Co 7 ..	x2110	118¼	117¼	117¼	-1⅛
186	180	Del & Hudson 7b	44	136¾	132¾	132¾	-3
134	133	Del L & W 7b ..	44	136¾	132¾	132¾	-3
176¾	86	Denv R&G W pfd ..	58	58¼	57¾	57¾	-1
108	108	Detroit Edison 8 ..	598	166½	166½	166½	-1
136¼	135½	Dev & Pr A 2.40 ..	x40	111	108	108	-3
12	12	Dev & R pf A 3..	111	135½	135½	135½	-1
58¾	58¾	Diamond Match 8 ..	x40	12	12	12	-1
12	12	Dodge Bros A ..	925	22¾	22¾	22¾	-1
58¾	55½	Dodge Bros pfd 7	485	74¾	74¾	74¾	-1
12	12	Dome Mines 1 ..	8	58¾	58¾	58¾	-1
58¾	55½	Dunhl

WEEK-END STOCK PRICE TENDENCY IS REACTIONARY

Pools Resume Operations But When Standard Industrials and Rails Lag Behind, Bears Start Pressure on Number of Issues.

By the Associated Press.

NEW YORK, Jan. 14.—Pronounced reactionary price tendencies developed in today's stock market. The opening was firm as pools resumed operations in a number of specialties, which they marked up from one to three points. Standard industrials and rails lagged behind, however, and when "bears" traders sensed that the recovery lacked momentum they started to hammer a wide assortment of issues. This short selling, combined with the usual week-end realizing, wiped out most of the early gains and sent a number of issues one to seven points below yesterday's final quotations.

There was little in the day's news to influence the price movement. Radio Corporation opened one and three-quarter points higher on buying, presumably influenced by the showing of the new teledivision radio device, but it lost the gain and closed two points net lower at 100¾. U. S. Steel common opened fractionally higher at 148½ and then sold down to 146, off two and one-quarter points net.

• • •

Selling in Motors.

Despite the optimistic utterances of trade executives, motors continued under selling pressure. General Motors closed two and one-quarter points lower at 122 and Hudson, Hupp, Dodge Brothers preferred and Studebaker yielded a point or more. Willys-Overland turned upward just before the close, but the net gain was fractional.

Violent fluctuations again characterized the trading in some of the high-priced industrial specialties. Greene Cananea Copper broke 7 points to 135½ and rallied 1. U. S. Cast Iron Pipe dropped from an early high of 222¾ to 215 and rallied to 217. Case Threshing slumped 6½ points to 238. Baldwin, Dupont, Equitable Office Building common and Midland Steel Products preferred all sold off 4 points or so.

Uneasiness over credit conditions and fears of an early increase in Federal Reserve rediscount rates have been factors in the liquidation of stocks during the week. Many of the conservative commission houses urged a lightening of long commitments until the future trend of the market becomes more clearly defined in their week-end market letters.

• • •

Exchange Market Steady.

Except for a rally of 7 points in Spanish pesetas, which wiped out yesterday's loss, there was little interest in foreign exchange rates, which held steady. Sterling cables were quoted around $4.87 27-32.

The weekly clearing house statement showed a deficit in reserve of $30,707,540, as against a deficit of $62,374,630 last week. Aggregate reserve totaled $638,500,000. Except for a gain of $23,798,000 in the reserve in the Federal Reserve Bank of member banks, the detailed statement of actual condition this day showed decreases in all of the principal items. Loans, discounts and investments dropped $129,276,000; cash in own vaults, $6,100,000; net demand deposits, $78,024,000, and time deposits, $4,055,000.

Review of Metal Markets.

NEW YORK, Jan. 14.—Many factors developed during the week in the steel trade to indicate that there was continued improvement in conditions. Unfilled orders to Dec. 31, 1927, on the books of the United States Steel Corporation were slightly more than a half million tons larger than the preceding month and the total of unfinished business was the largest since March 31, 1926. There was a gain in railroad buying. Pittsburg advices said some large mills, long idle, would resume operations soon. Prices generally were steady. Pig iron was a trifle steadier and demand a little better.

Recent export buying of copper tapered off and business generally was quieter. The smaller demand was attributed partly to December statistics showing a slight increase in refined stocks, while new high record exports for last month were thought to have supplied immediate needs of foreign consumers. In the domestic market it is reported that small lots may be obtainable at concessions from second hands, but producers are holding steady at 14¾ for electrolytic delivered to Connecticut Valley points.

Tin prices were at the lowest level since June, 1923. Liquidation of holdings was apparent and in some instances sellers were reported pressing the market.

Lead was steady. Inquiry for February shipment was reported as better. It was felt that with the possibilities of increased automobile production there would be a greater demand for batteries and in turn, lead.

Zinc remained steady. Demand was fair for January shipment. Rumors were of some salary curtailment of production soon as a result of the steady gain in surplus stocks.

Antimony, while steady, averaged quiet and consuming demand remained small.

Motor Stocks

A Purchase Now

Motor trade reports forecast record output for 1928. What about net earnings—and stock prices? Send for our latest report on motors, just prepared. We have no stocks to sell, but provide the Complete Security Market Service, valuable to every investor. This comprehensive report free. Simply ask for "Special Motor Report."

AMERICAN SECURITIES SERVICE
1120 Corn Ex. Bank Bldg., New York

INDUSTRIAL AND RAIL AVERAGES SHOW DECLINES

Number of Special Issues, However, Display Independent Strength During Week—Prices Generally Move Within "Trading Area."

By the Associated Press.

NEW YORK, Jan. 14.—Total transactions on the New York Stock Exchange amounted to $7,391,000; previous day sales, $14,203,000; week ago, $1,348,000; year ago, $9,467,000. Total sales from Jan. 1 to date were $134,712,000, compared with $135,502,000 same period year ago and $146,060,000 same period two years ago.

Quotations on Liberty bonds are in dollars and thirty-seconds of a dollar. That is for instance, a sale printed $99.24 means $99 and twenty-four thirty-seconds of a dollar and not $99.24.

The following is a complete list of transactions with sales, highest, lowest and closing prices.

Security.	Sales	High.	Low.	Close.
GOVERNMENT BONDS.				
Lib 3½s				
32-47	32	101—14	101—14	101—14
Lib 1 4¼s	5	103—12	103—09	103—12
Lib 3 4¼s	99	100—20	100—19	100—20
Lib 4 4¼s				
reg	30	100—17	100—17	100—17
Lib 4 4¼s	16	103—28	103—26	103—26
Lib 4 4¼s				
reg	4	103—26	103—26	103—26
Treas 3⅜s				
43-47	19	102—22	102—22	102—22
CORPORATION BONDS.				
Am Agr Ch 7s	15	105⅞	105	105⅞
Am Chain ar 6s	15	104¼	104¼	104¼
Am Mach&Fdy 6	25	104⅝	104⅝	104⅝
Am Smelting 6..	3	108⅜	108⅜	108⅜
Am Smelting 5..	3	102⅜	102⅜	102⅜
Am Sug Ref 6..	4	105⅞	104⅞	104⅞
Am Tel & Tel 5½	14	109⅞	109¼	109¼
Am T&T cv 4s	24	105⅝	105¼	105⅝
Am T&T af 5 60	17	106	105⅞	105⅞
Am T&T col 4....	8	99⅞	99⅜	99⅜
Am Typ Fdry 6 40	23	106¼	104½	105¼
AM WW&El 6..	5	107	107	107
Am WW&El 5..	1	101½	101½	101½
AmWrit Pap 6 47	1	91¼	91¼	91¼
Anacon Cop 7 38	53	112⅛	112	112⅛
Anacon Cop 6 55	30	105⅝	105⅛	105⅝
Andes C M 7 43	39	123	122⅜	122½
Ang Chil Ni Corp	29	100	99¼	100
Arm&Co Del 5½..	22	88¾	87⅝	88
Arm&Co r'est 4½	1	92	92	92
AT&SF gen 4..	17	98⅝	98¼	98⅛
AT&SF adj 4 stp	11	93¾	93⅜	93⅜
Alb&Susq 3½..	20	91¾	91	91¼
A C L 1st gld 4	9	98⅝	98	98⅝
All G & WI 5	4	74⅝	74⅝	74⅝
All Refin deb 5..	7	103¼	103¼	103¼
B&O rfg 6 95..	4	111⅛	111⅛	111⅛
Bal & O rfg 5..	5	104⅜	104¼	104⅜
B&O cvt 4½	10	100⅜	100⅜	100⅜
Banc & Am 4 51	17	87⅞	87⅞	87⅞
Barnsdall 6 war.	32	102¾	102½	102⅝
Barnsd 6 ex-war	15	91⅜	91½	91½
Bell TP & rf 5B	27	107⅝	107⅝	107⅝
Beth Stl con 5s	24	105⅜	105⅜	105⅜
Beth Stl con 5½	4	103	103	103
Beth Stl p m 5 36	3	103	102⅞	103
Swar & A con 5	5	71	70	70
Bk Man Tran 6	14	96⅜	96⅛	96⅜
B O & S con 5..	30	69	69	69
Bk Un El 1st 5	1	91¼	91¼	91¼
B U Gas db 5½	13	267⅞	267⅞	267⅞
B& S I 1st 5 32	1	94½	94½	94½
Cal Pet 5s.....	36	99⅛	98⅛	98⅛
Camagusy Sug 7	30	100	100	100
CanNRy 4½s 30	2	100⅛	100⅛	100⅛
do 4½s 54....	1	100⅛	100⅛	100⅛
Can Nor deb 6½s	2	121⅜	121⅜	121⅜
Can Pac deb 4s.	10	91	91	91
Can South 5s....	5	110	109½	109⅝
CaroC&Ohio 6s..	5	109	109	109
Cent of Ga 5½s	3	107⅞	107⅜	107½
Cent New Engl 4s	3	88	88	88
CentPac 1st gld 4	18	96	95⅞	96
Cespedes S 7½s.	1	101½	101½	101½
C & O con 5s..	1	106⅜	106⅜	106⅜
do gen 4½s....	16	102⅛	102⅛	102⅛
do cvt 4½ 30	38	101	100⅝	101
CB&Q gen 4s....	10	97⅞	97⅞	97⅞
do 4s 58	29	96⅝	96⅝	96⅝
ChiCC Ry 5s....	10	69	69	69
Can N Ry 4½s&				
1927	21	101¼	100⅞	101¼
CenRR NJ 4s....	10	98½	98½	98½
C & E Ill 5s 51	8	92¾	91⅞	91⅞
C G L & C 1st 5s	6	103⅞	103½	103⅝
C I & L 1st 5s 66	1	100	100	100
C M & St P 6s..	6	103⅞	103⅛	103⅞
CM&StP cvt 5s B	17	71⅞	71½	71⅝
CM&StP cv10s ctf	153	72⅝	72⅛	72⅜
CM&StP gen 4½s	140	102⅜	102¼	102⅜
CM&StP 4½s 32	25	72½	72⅛	72⅜
CM&StP 4½s ctf	217	72⅜	71⅝	72⅜
CM&StP 4½s ctf	37	72⅜	72	72⅜
CM&St P 4½s ctf	49	72½	72	73½
CM&StP gen 4s A	1	93	93	93
CM&StP 4s 25..	10	72	72	72
CM&StP 4½s ctf	49	73½	72	73½
CM&SP deb 4s 34	1	72	72	72
CM&SP dv4s34ctf	110	72½	71½	72½
Chi & NW 7s....	1	106⅞	106⅝	106⅞
Chi & NW 6s 36	1	110	110	110
Chi & NW rfg 5s	5	114	112⅝	114
Chi Railway 5s..	4	86½	86½	86½
C R I&P rfg 4½s	12	93⅛	92⅞	93⅛
C R I & P rfg 4s	21	86⅜	85⅞	86
C T Hte & SE 5s	8	102½	102½	102½
CTHte&SE inc 5s	9	97⅞	97½	97⅝
Chi Un Sta 5s 63	10	105½	105½	105½
ChiUnSta 4½s A	1	101⅛	101⅛	101⅛
Ch&Wind 5½s 62	1	105¼	105¼	105¼
Ch & W Ind g 4s	1	92¾	92¾	92¾
Chile Cop 5 47	24	96⅜	96¼	96⅜
CCC&StL rf 6 A	1	102⅝	102⅝	102⅝
CCC&StL rf 5 D	1	105¾	105¾	105¾
ClevShLine 4½s	1	105¾	105¾	105¾
Clev Un Trm 5	6	107	106½	107
Clev Un Trm 5½s	2	110	110	110
Columbus Gas 5	9	98⅛	98	98⅛
ConCoal of Md 5	9	79¼	79¼	79¼
ConGasNY5½% 45	7	106⅝	106⅝	106⅝
Cons Gas Chic 5	7	107⅝	107⅝	107⅝
Consumers Pow 5	2	104¾	104¾	104¾
ContainerCrp 6 46	6	99⅝	99⅛	99⅛
ContiBkrCp 6½s	43	97⅝	96¾	97⅜
CrownWill 6 51	3	103	103	103
CubaCaneSug db 8	7	96¼	95½	95½
CubCSug 6 sf....	1	93	92⅝	92½
CubaNorRy 5½..	10	97	97	97
Cuba R R 5s....	4	98½	98⅜	98⅜
Cub-Am Sug 7 48	1	107½	107½	107½
Cub Dom Sug 7½	3	100½	100½	100½
Cumberld P&T 5..	3	104½	104½	104½
Del & Hud 7 43..	1	106¼	106¼	106¼
Den G & E 5 sip	4	101¾	101¾	101¾
D & R G 4½s....	5	97½	97½	97½
D & R G West 5	91	91¼	91	91
D G Dery Corp 7	30	65	60½	63
Det Edi col 5 33	1	103¾	103¾	103¾
Det Edis rfg 5 40	1	105¾	105¾	105¾
Det Edis 5 35....	3	105⅝	105½	105⅝
DodgeB db6rc140	4	89⅝	89¾	89½
Dom I&S Lim 5	23	95⅝	94½	94½
DomI&SLtd 5 ctf	23	95⅝	94½	94½
Donner stl rfg 7	10	94½	94½	94½
Duluth & I R 5..	1	103	104	104
E Cuba Sug 7½..	6	104	104	104
Erie 1st con ext7	725	106½	106	106½
Erie r&imp 5 67	5	99	98⅝	98⅝
Erie cvt 4 A....	10	59	58⅝	59
Erie cvt 4 B....	7	89	88⅝	89
Erie & Jer 1 sf 6	23	114⅞	114⅜	114⅞
Fla E Cst 5s 74	12	88½	88	88½
Fla E Cst 4½s..	7	100½	100	100½
Fonda & Gl 5 53	1	101	101	101
Ft W & R G 1 4s	2	99⅜	99⅝	99⅜
Gen Asph 6s 39..	20	117	116	116⅝
Gen Mot Ac 6s 37	30	69	69	69
Gen Rub 7s.....	1	100	100	100
Goodrich BF 6½s	9	108	107⅜	108
Goodyr T&R 5s57	28	95⅜	95¼	95⅜
Gould Cup 6s 40	1	75	75	75
Gr Trk Ry Can 6s	2	109⅝	109½	109½
Gt Nor Ry 7s A..	25	113⅝	113¼	113⅜
Gt Nor Ry 3½s&B	1	85	85	85
GBay&W deb B ct	1	55	55	55
Gulf M&N 5s C50	13	103¾	103¾	103¾
Gulf & Ship 5s 59	1	108⅛	108¼	108¼
Gt Nor 4½s 77..	12	100	100	100
Gulf St S 5½s 42	1	96⅝	96⅝	96⅝
Hoe R&C 5½s....	1	97½	97½	97½
Hudson C 5s A 62	22	94	93¾	93¾
H & M rfg 5s A..	12	101⅛	101⅛	101⅛
H & M adj inc 5..	13	92⅜	92⅛	92⅜
Hu O & R 5½s..	7	103	102⅜	102⅝
HO&R 5s 37....	4	100½	100½	100½
Illinois Bell 7 55	1	105¾	105¾	105¾
Ill Cent 4½s....	24	101⅛	101⅛	101⅛
Ill Cen rfg 4s 55	5	97⅝	97⅜	97⅝
Ind Limest 6s 41	21	100	100	100
Indiana Steel 5s	1	105¾	105¾	105¾
Inland St 5¼s & 4	3	104¼	104	104
Inspirat C 6½s..	15	101½	101½	101½
Interb R Trs 7s..	15	96⅜	96⅛	96⅛
Interb R Tr 6s..	15	74	74	74
Inte R Tr rfg 5s	29	76	75⅜	76
Inter RT rfg 5s..	18	75⅜	75⅝	75⅝
Int Gt Nor ad 6s	35	97⅞	97⅜	97⅝
Int Mer M sf 6s..	9	106	106	106
Int Pap rfg 6s..	9	105	104⅜	105
Int Pap cvt 5s A	2	102¾	102¼	102¼
Int RysCA 6½s47	19	94	93¾	94
Int Rys C Am 6s	1	95⅜	95⅜	95⅜
Int Rys C Am 5s	2	83	83	83
Int T&T 4½s 52	37	96¼	96	96⅛
KCFtS & Mem 4s	3	96¾	96¾	96¾
K C P & Lt 5s..	2	105	105	105
K C Sou 1st 5s..	2	102½	102	102
K C South 1st 3s	2	79	78⅝	79
K C Term 1st 4s	8	94¼	94¼	94¼
Kansas G & E 6s	5	106¼	106¼	106¼
Kayser J 5½s & 47	87	107⅞	107¼	107½
Kings Co Lt 6½s	5	119½	119½	119½

NEW YORK BOND MARKET

By the Associated Press.

NEW YORK, Jan. 14.—Total transactions on the New York Stock Exchange amounted to $7,391,000; previous day sales, $14,203,000; week ago, $1,348,000; year ago, $9,467,000. Total sales from Jan. 1 to date were $134,712,000, compared with $135,502,000 same period year ago and $146,060,000 same period two years ago.

Quotations on Liberty bonds are in dollars and thirty-seconds of a dollar. That is for instance, a sale printed $99.24 means $99 and twenty-four thirty-seconds of a dollar and not $99.24.

The following is a complete list of transactions with sales, highest, lowest and closing prices.

Security.	Sales	High.	Low.	Close.
GOVERNMENT BONDS.				
Lib 3½s				
32-47	32	101—14	101—14	101—14
Lib 1 4¼s	5	103—12	103—09	103—12
Lib 3 4¼s	99	100—20	100—19	100—20
Lib 4 4¼s				
reg	30	100—17	100—17	100—17
Lib 4 4¼s	16	103—28	103—26	103—26
Lib 4 4¼s				
reg	4	103—26	103—26	103—26
Treas 3⅜s				
43-47	19	102—22	102—22	102—22

Security.	Sales	High.	Low.	Close.
CORPORATION BONDS.				
Krenge Found 5s	20	105⅛	105	105
Lac Gas of StL 5½s	25	105¾	104⅝	105⅛
Ls&MS deb 4s 28	11	100	99⅜	100
Ls&MS gld 4s 31	5	99⅝	99½	99⅝
Leh Val 6s 40	9	111⅛	111	111¼
LchVPa con 4½s	4	102¾	102¼	102¾
Lig & Myers 7..	4	122½	122¼	122¾
Loew's 6 wrw 31	15	106⅜	106⅜	106⅜
Loew Inc 6s-w	10	100⅜	100⅛	100⅜
Lorillard Co 7..	4	115⅝	113⅝	113⅝
Lorll Co 5½ 37	2	97⅜	97⅛	97⅜
L & A Bridge 5½	2	94	94	94
L & N rfg 5½	1	109⅝	109⅝	109⅝
L & N 5 B 2003	1	108⅜	108⅜	108⅜
L & N gold 5 37	1	108⅛	108⅛	108⅛
Lou G & El 5..	3	104¾	104¼	104¼
Manati S 7½ 42	2	106⅜	106⅜	106⅜
Manhat Ry con 4	1	89⅝	89⅝	89⅝
Market St Ry 7	1	99¾	99¾	99¾
McC St 5½ 41	6	101	101	101
Mid Con P 6½ 40	1	105	105	105
Minn St Lt 5s 37	1	101¼	101¼	101¼
M ER&L 1st 5B01	7	105	102⅜	103
MER&Lin5s B51	1	105	105	105
Mil LS&W cat 5s	11	100⅝	100⅜	100⅝
M & N con 4½s	13	99½	99½	99½
MSP&SS M 6½s..	2	103	103	103
MSP&SSM 6 5s..	3	103⅜	103⅛	103⅜
MSP&SSM 5½s..	7	94⅜	94⅛	94⅜
MSP&SS M c 5s	1	99⅝	99⅝	99⅝
MSP&SM gen 5s A	10	100⅜	100⅛	100⅜
MSP&SSM 1st cls	2	92⅝	92⅜	92⅝
MK&T pl 6s C..	2	102½	102½	102½
MK&T 5s ser A..	22	101⅝	101⅜	101⅝
MK&Tex pl 4s B	1	91¼	91¼	91¼
MK&Tex pl 5s B	28	102	101⅞	102
Mo Pac 5s F 77	10	82⅜	82⅛	82⅜
Mo Pac gen 4s..	2	88⅜	88⅜	88⅜
Mob&O 4½s 77..	28	98⅜	98⅜	98⅜
Mont T col 5s41	1	101	101	101
M & O 1st 4½s..	1	86⅞	86⅞	86⅞
Nash C & St L 6s	4	92⅝	92½	92⅝
Nassau E c 4s st	3	59½	59⅛	59½
Nat Dairy Pr 6s	5	103⅜	103⅜	103⅜
N J Pow & Lt 5s	3	113	113	113
N E T & T 5s..	1	106⅜	106⅜	106⅜
NOPS 5s ctf 52A	1	99½	99½	99½
N O Pub Ser 5..	2	99½	99½	99½
NOT&M 1st 5s A	2	105¼	105¼	105¼
NYC&HR deb 4s				
34	10	99⅝	99⅜	99⅜
N Y Cent 6s A..	13	96⅝	96⅜	96⅜
N Y Cent 5 B 6s	1	102⅜	102⅜	102⅜
do 5½s A....	2	107	107	107
do 5½s B....	2	106⅜	106⅛	106⅜
N Y Ed 5s 44..	2	88½	88½	88½
NYGEL&P p m				
5s	10	97⅜	97⅜	97⅜
NYNHH cv 6s 48	10	118	118	118
do col tr 6s 40	21	105¼	105¼	105¼
do deb 6s 48..	2	88	88	88
do deb 4s 57..	6	81	81	81
N Y Rys 6 A....	5	77⅝	77⅜	77⅝
N Y Rys Gas 1st				
rfg 6 A.....	1	106⅜	106⅜	106⅜
NY State Ry 4½..	6	53½	53¼	53½
NY Tel rfg6 41	6	108⅝	108⅝	108⅝
NY Tel ref 5 A..	3	110⅝	110⅜	110⅝
NYW& Bost 4½..	5	91¼	91	91
Niag Falls Pow 5	1	104½	104½	104½
N L & O Pow				
5 55 A.....	1	103⅜	103⅜	103⅜
Norf & So 5 A..	6	96½	96½	96½
Norf & W 4s C..	10	96⅜	96⅜	96⅜
Nor Cen 4½stp74	10	103⅜	103⅜	103⅜
NO T & LL 6A..	13	102⅞	102½	102⅝
Nor Pac 4s B..	17	116⅛	116⅛	116⅛
Nor Pac pr lien 4	2	109⅜	109⅜	109⅜
Nor P pr lien 4	1	96⅜	96⅜	96⅜
Nor Pac gen 3	3	71¼	71¼	71¼
Nor Pac gen 4s..	31	106⅝	106	106
Nor Stat P 5 A..	4	103⅜	103⅜	103⅜
Ogden &LC Ry 4	1	87⅞	87⅞	87⅞
Oh Val Ry 6s 60	3	111⅝	111	111¼
OreShLine rfg 4	2	99⅞	99⅞	99⅞
Otis Steel 6	6	98	97⅞	97⅞
Pac G & E 5	8	103⅛	103	103
Pac Pow & Lt rfg	3	107¼	107¼	107¼
PacT&T 5 37	1	104¼	104¼	104¼
PanAmP&T 6 40	42	103½	103½	103½
PanAmP&T 6 s40	1	93	93	93
PathEx 7 37 wr	16	81¾	81	81¼
PennDix 6 A 41	2	98⅝	98⅝	98⅝
PennRR 7 30	15	105⅝	105⅜	105⅝
PennRR gold 6½	13	105⅜	105⅛	105⅜
PennRR 5 64	15	105⅜	105⅛	105⅜
PennRR gen 4½s	15	104⅜	104½	104⅜
Phil Co rfg 6	6	104	104	104
Phil Co 5½....	6	102⅝	102⅝	102⅝
PhilRead C&I 5..	1	101⅜	101⅜	101⅜
Philippine 4 37..	1	103⅝	103⅝	103⅝
PCC&StL gn 5 A	3	113⅜	113⅜	113⅜
PCC&StL 5 B 75	4	113⅜	114⅜	113⅜
PCC&StL 4½ D..	1	103⅜	103⅜	103⅜
PubSerEl&G 5½..	2	105⅛	105⅛	105⅛
PubSerE&GS½ 59	2	104⅛	104⅛	104⅛
Pub Ser NJ 6 44	1	106⅝	106⅝	106⅝
PubSv NJ 5½ 56	1	104⅜	104⅜	104⅜
Reading gn 4½..	8	108	108	108
RemArms sf 6 A	1	63⅛	63⅛	63⅛
Rep I & S 4½s..	1	98¼	98¼	98¼
RioGrW cl tr 4 49	1	88⅜	88⅜	88⅜
RoGs&El 5½ 48	2	107⅛	107⅛	107⅛
RIArk&La 5s....	6	98⅜	98⅜	98⅜
Rutland 1st 4½..	1	95⅝	95⅝	95⅝
Phila Co 5....	11	98⅜	98⅜	98⅜
StLIM&S gen 5s	1	102	102	102
StLIM&S rfg 4s..	21	90⅝	90⅜	90⅝
StLIM&S4sR&Gd	5	96⅜	96¼	96⅜
St L&SF 6s C..	1	100⅜	100⅜	100⅜
StL&SF adj 6s A	1	104⅜	104⅜	104⅜
S L & S F 5½s D	1	102⅝	102⅝	102⅝
StL&SF 1 5½s B	1	102⅜	102⅜	102⅜
SL&SF pln 4s A	1	92½	92½	92½
SLSW 1st 5s....	1	102½	102½	102½
St L SW con 4s	1	98⅛	98⅛	98⅛
SPM&M 4s M dir	3	98	98	98

Security.	Sales	High.	Low.	Close.
CORPORATION BONDS.				
Virginia Ry 5 ..	11	108⅝	108⅛	108⅞
Wab rfg 5½ 75	2	107	107	107
Wab R R 2d 5..	1	104	104	104
Wabash 5 B 76	20	104	104	104
Weath MW&N 5	5	100	100	100
WPen Po 5 A	2	103½	103½	103½
WPenn P 5 G..	3	104⅞	104⅜	104⅞
WVC & C 6 50	6	59	59	59
Western Elec 5..	4	104	103⅞	104
West Md 5½ 77	6	102½	102⅜	102⅝
West Maryl 4..	1	85⅜	85⅜	85⅜
West Pac 1st 5 ..	4	100⅜	100	100
West Union 6½..	2	112½	112¼	112½
West U col trS 38	1	104	104	104
Westin El Mfg 5½	6	110⅜	104⅝	104⅝
Wheel Stl 5½ 48	2	102⅜	102½	102⅜
Wick-Sp St sfg 7	1	34½	34½	34½
Willys Over 6½..	5	102	101½	101⅞
Wilson &Co 1st 6	1	101⅛	101⅛	101⅛
Wis Cen gen 4s..	6	88⅛	88⅛	88⅛
Youngst S&T 5	12	101⅛	101	101

Security.	Sales	High.	Low.	Close.
FOREIGN BONDS.				
Antioquia 7 45 A	5	95	95	95
Antioquia E 45 C	4	95	94⅝	94⅝
Argentine 6 57 A	3	100⅝	100⅛	100⅜
Argentine 6 58 B	1	99⅜	99⅜	99⅜
Arg 6 sf 59 Jun	10	99⅜	99⅜	99⅜
Arg rfg 1961 Sep	12	99⅜	99⅛	99⅜
Argen 6 1961 Feb	2	99½	99½	99½
Arg 6 1961 May	10	99⅜	99½	99½
Arg 6 of May 57	1	99⅜	99⅜	99⅜
Arg 6 1960 Oct..	4	100	99⅝	100
Arg 6 1960 Sept.	15	99⅜	99⅜	99⅜
Argentine g 5 45	3	99⅜	99⅜	99⅜
Australia 5 55..	5	98⅛	98⅛	98⅛
Australia 5 57..	16	97⅞	97⅞	97⅞
Bavaria 6½ 45..	1	97⅞	97	97
Belgium 7 41....	1	110	110	110
Belgium 7½ 45..	15	115	114⅜	114⅝
Belgium 7 55....	4	107	107	107
Belgium 6 sf 57	6	105⅜	105⅛	105⅜
Belgium 6½ 49..	8	104⅜	104⅛	104⅜
Belgium 6 55....	27	100	99½	100
Belgium 5 bs 25..	19	98⅛	98	98⅛
Berlin El Elev 6½				
56	6	94⅝	94⅝	94⅝
Bolivia 8 47....	1	104¼	104¼	104¼
Bolivia 7 58....	4	95½	95½	95½
Bordeaux 6 34...	3

SHOE ISSUE IS TRADE LEADER ON 'CHANGE

ST. LOUIS STOCK EXCHANGE, Jan. 14.—Transactions in International Shoe common on the local market the past week aggregated 3400 shares, prices ranging between 63 and 65, final price of 64¾, representing net loss of ¾ point for period. Trade in Hamilton-Brown almost reached thousand mark. At the final session of week five shoe issues figured in transactions.

Next to the shoe issue, Fred Medart and Rice-Stix were features in volume of business. Wagner Electric common, and National Candy showed moderately large turnovers.

A fair volume of business was noted in United Railways 4s.

Closing quotations on securities that did not sell during week follow:

SECURITY.	Bid.	Asked
Burkart com.	1	10
Dalton Iron	11	11½
Granite Bimetallic	30c	
Hydraulic com.	21	22½
Hydraulic Press Brick	2	3
Independent Pkg. com.	16½	19
Johnson-Stephens-Shinkle	55	
National Candy 2d pfd.	103½	
Scruggs 2d pfd.	80	81
St. Louis Amusement	36	36½

DECLINES ARE SHOWN IN WEEK END COTTON TRADE

By the Associated Press.

NEW YORK, Jan. 14.—Early declines influenced by relatively weak Liverpool cables and talk of domestic mill consumption, were followed by partial recoveries on trade buying and covering in the cotton market today. Contracts for May deliveries sold up from 18.91c to 19.02c and closed at 18.96c, the general market closing steady, at net declines of 7 to 12 points.

The market opened steady at decline of 5 to 10 points under liquidation combined with commission house and local selling, active months showing net losses of 10 to 13 points in early trading. Offerings were not heavy or particularly aggressive, however, and appeared to be readily absorbed by a renewal of trade buying below the 19-cent level for May. After easing off to 18.89 for March, and 18.69 for July, prices suffered no further period.

Rallies carried the market up to 18.91c for March and 18.78c for July, or within a point or two of Friday's closing quotations. This bulge met a little further week-end liquidation, and last prices were several points off from the best.

Reports that a movement to curtail mill production was under way in Southern goods mills in New England, came in for comment, and may have accounted for some of the early selling. There were also reports from Georgia that a few holders of spot cotton were showing a disposition to sell a little more freely, which may have had a tendency to check buying, although there were also reports that the basis was holding steady. The market was quiet, and the day's fluctuations were regarded by local brokers as reflecting the effect of small orders rather than anything of particular change in the general situation.

Private cables from Liverpool said hedge selling there had been absorbed by covering and trade buying and that the market for cotton cloths and yarns in Manchester was steady.

The amount of cotton on shipboard awaiting clearance at the end of the week was estimated at 130,613 bales against 213,000 last year.

New York Cottonseed Oil.

NEW YORK, Jan. 14.—The cottonseed oil market was dull today with the undertone somewhat easier on local liquidation for over the week-end. There was little pressure in spinnable with the reaction in lard. Final prices were 2 to 9 points lower. Sales 4600 barrels. Prime crude $8.50 prime summer yellow spot $10.10. Jan. $10.02 March $10.10 May $10.05 July, $10.06; August $10.04.

New Orleans Spot.

NEW ORLEANS, Jan. 14.—Spot cotton closed quiet and unchanged: sales 416; gave middling, 18.25c; middling, 19.03c; good middling, 19.55c; receipts 3720; stock 331,756.

Chicago Cotton Market.

CHICAGO, Jan. 14.—Chicago cotton futures closed as follows: January, 18.70c; March, 18.76c; May, 18.76c; July, 18.49c; October, 17.82c.

St. Louis Spot Cotton.

Spot cotton was unchanged in St. Louis today. Quotations: Good ordinary, 14c; low middling, 17c; middling, 19c; good middling, 19.75c; middling fair, 20.25c.

Liverpool Spot Easier.

LIVERPOOL, Jan. 14.—Cotton—Spot fair demand; prices easier; strict good middling, 12.29d; good middling, 10.99d; strict middling, 10.84d; middling, 10.74d; strict low middling, 10.64d; low middling, 10.54d; strict good ordinary, 10.34d; ordinary, 9.94d. Sales, 9000 bales, including 6000 American. Receipts none. Futures closed quiet: January, 10.62d; March, 10.70d; May, 10.97d; July, 9.9.d; October, 9.59d.

New York Cotton

NEW YORK, Jan. 14.—Cotton futures range and close:

	High.	Low.	Close.	Prev. Close
Jan.	18.88	18.81	18.82nom.	18.89
March	18.91	18.80	18.86nom.	18.93
May	19.02	18.91	18.96@97	19.04-05
July	18.78	18.69	18.72@73	18.78-79
Oct.	18.18	18.08	18.11@12	18.19-21

New Orleans Cotton

NEW ORLEANS, Jan. 14.—Cotton futures closed steady at net declines of two to six points. January 18.86; March 18.76@18.77; May 18.71@18.72; July 18.43; October 17.83. Spot quiet and unchanged; middling 19.03.

	High.	Low.	Close.
January	——18.69	18.61	18.69
March	18.92	18.87	18.74@75
May	18.76	18.62	18.71@72
July	18.52	18.43	18.49
October	17.85	17.79	17.83

RECORD TRADE MARKS WEEK ON CURB MARKET

By the Associated Press.

NEW YORK, Jan. 14.—Business on the Curb Exchange today was resumed with a continuation of the heavy trading that lifted the aggregate sales during the past week to high records, after moderate gains had been registered in the general list, quotations were inclined to yield these advances.

General Baking recovered a good portion of yesterday's late reaction but subsequently eased off a point. The rights shares declined about a point below 9 and a similar movement was noted in the St. Paul shares. Sheaffer Pen followed yesterday's upturn with a further gain of 36 points. Swift International, Lehigh Coal and Navigation and Midland Steel Products opened higher but declined early in the later trading.

Selling pressure assumed wider proportions in the last hour with most leaders on the recent upturn yielding 1 to 2 points. Ford Motor of Canada sold off 19 points to 540. Among those to stem the tide of selling were Alabama Great Southern common and preferred shares, which rose 3 and 2¾ points respectively. Realty associates was up 13 points on small sales.

Oil shares also developed reactionary tendencies after a firm opening. Vacuum opened up a fraction at 148½ and dropped to 145 and a sharp gain occurred in Illinois Pipe Line which rose to 159½, up 3½ points. Northern Pipe Line was up 3 points.

Public utility ranged narrowly with most issues holding firm. United Gas improvement moved up a point to 117¾, but encountered selling which caused a drop of 2½ points from that level.

New York Sugar.

NEW YORK, Jan. 14.—The raw sugar market had an easier tone today. While spot prices were unchanged at 4.53 for Cuban, offerings at this level were more liberal, with buyers inclined to hold off. The only sales reported were 78,000 bags of Cuban for January shipment at the quoted price.

The raw sugar futures market was weak under heavy general liquidation, precipitated by increased offerings in the spot market. Grinding of the new crop starts this week, and this also caused some liquidation. It led to expectations of heavily increasing supplies in Cuba, with only moderate demand from refiners. The market opened one to three points lower and continued easy throughout the session, closing at net losses of 4 to 6 points. Approximate sales 31,700 tons. Jan. closed 2.82; March 2.87; May 2.75; July 2.82; Sept. 2.90; Dec. 2.96.

The refined sugar market was quiet and unchanged at 5.80 for fine granulated.

Future Grain Prices

ST. LOUIS MERCHANTS' EXCHANGE, Jan. 14.—Following are the day's high-tow, close and previous close in local merket and quotations as received from Kansas City and Chicago markets:

	High.	Low.	Close.	Yes'day.
HARD MARCH WHEAT.				
Chi.	130	128¾	129@¾	129¾-½
HARD MAY WHEAT.				
St. Louis	130¾	128¾	130¼-½	130¾-¾
Chi.	131¼	127⅞	130¼-¾	130¾-¾
K. C.	125⅝	124¾	124½-b	124⅞-¼
HARD JULY WHEAT.				
St. L.	126	125¾	126¼	125¾
Chi.	127¼	125⅞	126½	126⅜-½
K. C.	120⅝-¾	119¾	120¼	120⅜-½
MARCH CORN.				
Chi.	98⅛	88¾	88¾@⅝	89⅜@⅝
MAY CORN.				
St. L.	92	91¾-¾	91¾-¾	92⅛@⅜
Chi.	92⅜	91¼	91⅝@⅞	92⅜@⅝
K. C.	85¾	84	84½-⅝	84¾-b
JULY CORN.				
St. L.	94⅜	93¾	93¾	94⅛@
Chi.	94⅝@⅞	93	93⅜@¾	94@⅜
K. C.	87½-⅝	87	87@⅝	87⅜
MARCH OATS.				
Chi.	54¾	54	54⅛	54⅜-¾
MAY OATS.				
Chi.	56	55¾	55½-b	55⅝-¾
JULY OATS.				
Chi.	53	52¾	52¼-½-b	52⅝-¾
MARCH RYE.				
Chi.	106½	104	104⅝-b	108⅝-b
MAY RYE.				
Chi.	108½	108¾	109	109¼
JULY RYE.				
Chi.	104⅝	104	104	103⅝

†Hard.

GRAIN, BIDS AND OFFERS

CHICAGO, Jan. 14.—Grain bids and offers were as follows:

	Bid.	Offers.
March wheat	128⅝	129
March corn	88⅝	89¼
May wheat	129⅝-¾	130⅜
May corn	90⅛	90¾
July wheat	125½	126⅜
July corn	92¼	93¼
May oats	55⅜	55⅝

ST. LOUIS MERCHANTS' EXCHANGE Jan. 14.—Grain bids and offers:

	Bid.	Offers.
May wheat	130¾	131⅜
May corn	91¾	92⅜

MATERIAL SETBACK TO CORN FOLLOWS UPTURN

By the Associated Press.

CHICAGO, Jan. 14.—Faced by increased offerings and by a cold wave likely to promote movement of the corn crop shipment, corn values today suffered a material setback. What gave way with corn and as a result of profit-taking on the part of holders.

Corn closed heavy, 2c to 1¾c net lower; wheat lost ¾c to ¼c off; oats unchanged to ¾ @ ⅝c down, and provisions unchanged to 12c decline.

Notwithstanding the upturn in the corn market after an early advance that was attributed to larger corn export business,

APARTMENTS FOR RENT
West

CLARA, 814—Second floor; 4 rooms, sun parlor; every convenience. A. G. BLANKE R. E. CO., 711 Chestnut.

THE MAYFLOWER
6005 CLARA AV.
Large living room, breakfast room, kitchen, dressing closet and bath. NEW RENTS, $65 AND UP. Also one 7-room efficiency with 2 baths. These rents include fuel, gas, electricity, refrigeration, running ice water, clocks and radio. Each apartment equipped with twin beds with box springs.
OREON E. & R. G. SCOTT, 800 Chestnut St.

CLEMENS, 6608—5 lovely rooms, sunroom, Murphy bed; greatly reduced. (c99)
CLEMENS, 6600 — 5 large rooms; sun room; newly decorated. (c99)
CLEMENS, 6623—7 large rooms, includ. large sunroom, sleeping porch; Murphy bed; garage; will decorate. (c)
CLEMENS, 6043—4 rooms and Murphy bed; residential block; will decorate. $52. rare. 5732 Von O'Mears. CAbany 4166J. (c62)
DE BALIVIERE, 335—4-room apartment suitable for doctor or dentist; over drug store; prominent corner; low rent. (c62)

ROSJAY
317A DE BALIVIERE
Four-room efficiency; rent only $50; heat and hot water furnished. Open. M. H. RODEMYER & CO., 109 N. 8th St. MAin 4124.

DELMAR, 5904A—Second floor, 7 rooms, 2 tile baths.
DELMAR, 6219—5 large rooms, bath, hot-water heat; janitor service. (c)
DELMAR, 4148—Second west; 4 rooms. Janitor service. McMENAMY R. E. CO., 1308 N. Grand.
DELMAR, 3733—5 rooms, second. Just off Grand blvd., $50. SAVINGS TRUST CO., 4915 Delmar bl.
DELMAR, 4184—4 rooms, Murphy beds; steam heat; janitor service; newly decorated $50. (c)
DELMAR, 6231—2d floor apartment, west; 4 rooms and sun parlor. Murphy in-a-door. See janitor. COlfax 1185W. (c62)
DELMAR, 5577—Modern heated 2, 4, 5, 6 rooms; prices reduced $45 up. CAbany 1011. (c62)
DELMAR, 5476 (Lincoln Aprts)—7 rooms and 2 baths, at a low rent; garage; new and modern.
OREON E. & R. G. SCOTT, 800 Chestnut.
DELMAR, 5330—"Essex House." 1st floor west; 7 rooms; very choice; only one available for inspection. OREON E. & R. G. SCOTT, 800 Chestnut.
DELMAR, 6136 (third floor east)—3 large rooms, sun parlor, front porch; rent reduced. Call V. Viviano, CEntral 8089. (c99)
DELMAR, 7245 (University City)—New 3-room efficiency apartment; Murphy bed, automatic refrigeration; breakfasts if desired. A. G. BLANKE R. E. CO., 711 Chestnut.
APARTMENT FOR RENT
5136 DELMAR.
Five rooms; tile bath; hardwood floors; heat, janitor service; rent reduced to $65, in first-class condition. Call Chestnut 0270.
HOUSAM REALTY CO., 312 International Life Bldg.

711 HEMAN
DELMAR GARDEN
Well arranged 5 rooms, very convenient location; rent reasonable.
PARK SAVINGS TRUST CO., HIland 3390 Clayton and De Mun.

X ROMAYNE APTS.
5301 Delmar
Seven rooms, two baths. Fine location. Rent reasonable.
PARK SAVINGS TRUST CO., Clayton and De Mun. HIland 3390.

N. E. CORNER DELMAR AND UNION
Elegantly appointed brand-new 4-room efficiency apartment; rental $90 to $65; includes heat, light, gas and electric refrigeration.
See manager on premises Apartment 201, or
STANLEY EPSTEIN, INC. 904 Chestnut St. MAin 4384.

EAST HARLAN COURT
5465 DELMAR BL.
For $64 You Can Get
Apartment consisting of living room, bedroom, breakfast room, kitchen and bath, two concealed full-size beds, shower bath, electric gas heat, hot water and janitor service included. See manager at building, or
Oreon E. & R. G. Scott, 800 Chestnut

EASTGATE, 720—Beautiful 4 rooms and dressing room, first floor; reasonable.
EASTGATE, 536—Attractive, spacious 6 rooms, sunroom, decorated. CAbany 7923 (c62)
EASTGATE, 930—3 and 4 room apartment; heat, janitor service. Call today at 4300. (c80)
EASTGATE, 702—Inspect; 6 rooms, sun parlor and breakfast room; garage. F. J. CORNWELL R. E. CO., 111 N. 7th.
EASTGATE, 740—5 beautiful rooms, also newly decorated; will redecorate to suit tenant; rent reasonable.
EASTGATE, 804—Six beautiful rooms; 2 bedrooms; heat, janitor service; $70; concession to reliable tenant. Parkview 0200. (c62)
EASTGATE, 707—3d floor; 7 rooms; newly decorated and wonderful condition. Call owner at Parkview 3184J or see janitor. DUBINSKY REALTY CO., 504 Wainwright Bldg.
ENRIGHT, 6415—Beautiful 4 rooms; Murphy bed; modern; rent reasonable.
ENRIGHT, 6871—3 rooms and bath; $70. OREON E. & R. G. SCOTT, 800 Chestnut.
ENRIGHT, 6031—5 elegant rooms, 1st floor; new flat; heat.
ENRIGHT, 5931—6 rooms, heat and janitor service.
FEINBERG & JONES, Realtors. FY. 8762
ENRIGHT, 5847-9-7-8 rooms, including sleeping porch, sun parlor; 2 baths; $75. any 0611R or Forest 7434W. (c99)
ENRIGHT, 5857—5 rooms, sleeping porch, tile bath, modern; furnished heat and janitor service. JEfferson 8902. (c80)
ENRIGHT, 6236—Five large rooms, sun parlor; will decorate to suit. FRANCISCUS REALTY CO., MAin 4409.
ENRIGHT, 5326—2d floor; 7 rooms, all in nice order; rent $90; west of Union; no third floor west. 5022; 6 rooms, $85. OREON E. & R. G. SCOTT, 800 Chestnut.
ENRIGHT, 6412—2d floor, 7 rooms and sun parlor; rent now $100. Third floor, 5 rooms and sun parlor; $80.
SEE THESE APARTMENTS—THEY ARE FAR ABOVE THE AVERAGE
MORRIS AACH R. CO., INC., 826 Chestnut.
EZELL, 6149—New apartment, 4 outside rooms, hardwood floors, tile bath, steam heat furnished; first floor; adults only; 1 block from 4 car lines. (c99)
EZELL, 5854-48—Second 4-room apartments available; screened porches; condition and location near school; inspection; $60 to $64.
SAVINGS TRUST CO., 4915 Delmar bl.
EUCLID, 2 N.—Sublease 4 rooms and sun parlor; steam heat, janitor service, 1 month's rent free. DElmar 0864W. (c)
EUCLID, 908 N.—Second floor, south, 4 rooms; steam heat and janitor service. Rent $55.
OTTO TIETJENS, 722 Chestnut st.
ELCLID, 783 N.—3-room second floor apartment in perfect condition; garage can be had if wanted; rent reasonable. DUBINSKY REALTY CO., 504 Wainwright Bldg.
FINE LOCATION—UNIVERSITY CITY
7011 Forsythe bl., 3 rooms, 2 concealed beds; garage included; only $75.
OREON E. & R. G. SCOTT, 800 Chestnut.
FOREST PARK, 4363—3 large rooms; heat, hot water, ice box, range, garage.
FOREST PARK, 4344—3-4 rooms; Murphy bed; hot water. (c)
FOREST PARK, 4384—4 large, bright rooms, roll-away bed, 6-family building; $70 and $75; adults; like new; open. (c)
FOREST PARK, 4366—4 large rooms and reception hall; new white range; garage; no inner required. (c62)
4111 FOREST PARK BL.
Third floor; 4 large rooms, porch; newly covered and painted; new electric fixtures, shades; rents only $65.
OREON E. & R. G. SCOTT, 800 Chestnut.
FOUNTAIN, 4969 — 4-room efficiency heat very reasonable. EVergreen 2243.
FOUNTAIN, 4963—5 rooms, with porch; in wonderful condition; insnect today; rent reasonable. JOHN W. GIBSON R. CO., 714 N. 7th st.
HAMILTON, 820 N.—4 rooms, bath; linen. COlfax 8840J.
HAMILTON, 1431—7 large, beautiful rooms, sun parlor; will redecorate; open. (c)
HAMILTON, 1319—5. (c)
HAMILTON, 1311 — 4-room efficiency; third floor; 2 Murphy beds; $60. See janitor on premises.
HAMILTON, 3958—First or second floors, each 6 rooms including sunroom; will decorate to desirable tenant. OREON E. & R. G. SCOTT, 800 Chestnut.

APARTMENTS FOR RENT
West

GATESWORTH HOTEL
Union Boulevard Entrance to Forest Park
APARTMENTS—SINGLE OR DOUBLE UNIT
HOTEL ROOMS
BEAUTIFULLY FURNISHED, COMPLETELY EQUIPPED AND KEPT THROUGHOUT WITH SUPERLATIVE SERVICE.
DAILY, MONTHLY OR YEARLY RATES
Dining room in connection. Unsurpassed Meals.

NO BETTER VALUE IN ST. LOUIS!
5561 ENRIGHT AVENUE
(One block north of Delmar Bl.)
3 and 4 Rooms (Brand-New)
$55 to $75
Heat, Hot Water, Gas, Electric and ELECTRIC REFRIGERATION furnished. Every latest feature.
See Agent on premises today, or
904 Chestnut St. Stanley Epstein REALTOR INCORPORATED MAin 4384

HAMILTON, 1280-82—7 or 8 rooms; agent there 2 to 6 Sunday; newly painted and papered; $80 and $85. OREON E. & R. G. SCOTT, 800 Chestnut.
HAMILTON, 602—4 rooms, sun parlor. 3907 Washington; 4 rooms, sun room. Newly papered and painted. J. W. DIESTELHORST R. CO., 5856 Delmar. PArkview 0200.
HEMAN, 716—3-room efficiency; screened porch; garage. CAbany 3991J.
HEMAN, 721—4 large, beautiful rooms, Murphy bed, screened porch, 1st floor; reduced rental; must be seen to be appreciated. Parkview 0845. (c)
INTERDRIVE, 735—6 rooms; suitable for two families. CAbany 4166J. (c99)
INTERDRIVE, 7351—FIRST AND THIRD FLOORS; 6 ROOMS, MURPHY BED; $70 EACH. DELMAR 3902
BEDROOMS; LOW RENT. (c99)
INTERDRIVE, 7141—4 rooms, perfect; complete. (c)
JEFFERSON, 2411-13 CO. MAin 2813.
O. J. McCAWLEY R. CO. (c)
JULIAN, 3701—3 rooms, bath, open. COlfax 8849R.
JULIAN, 3904—Third floor, 7 large beautiful rooms and sun parlor; 3 bedrooms; frequent building janitor; will decorate. (c)
KINGSBURY, 6601—5 rooms, sun parlor; garage. F. L. BAKEWELL, CHest. 3593.
KINGSBURY, 5757-58 5 rooms, $85. $35, heat furnished. CAbany 6225M.
KINGSBURY, 8003—5 rooms, bath, heat, 1st water; janitor service.
KINGSBURY, 5041—4 rooms, sun parlor, $50. Call after 8849J.
KINGSBURY, 4 rooms, sun parlor, $50. Call after 8849J.
KINGSBURY, 5726—5 rooms, janitor service; Riverside 5534M. (c99)
KINGSBURY, 5733—Attractive 4-room apartment; will decorate; rent $55.
FRANCISCUS REALTY CO. MAin 4409
KINGSBURY, 6000—Will put in 5 additional rooms, modern; very reasonable. JEfferson 8902.
KINGSBURY, 5941—4 rooms, sun parlor, 3rd floor; will decorate. PArkview 1273J. (c)
KINGSBURY, 5708—First floor; 5 rooms, screened porch; newly decorated; inquire on premises.
KINGSBURY, 6000—Second floor; beautiful location; sun parlor; 4 rooms, Murphy bed; garage; reasonable.
DOUGHERTY R. E. CO., 908 Chestnut.
KINGSLAND, 734—5 large rooms, in-a-door bed; garage optional; low rental; in A1 condition.
SHUCHART REALTY CO., 814 Chestnut.
LACLEDE, 4503—6 rooms and bath; steam heat, good condition. (c)
LACLEDE, 4951—6 rooms, very desirable; will decorate to suit tenant. (c99)
LAUREL, 316—Orient Apartments; 3-room efficiency; garage; gas; $55. OREON E. & R. G. SCOTT, 800 Chestnut.
LAUREL, 450—1st, 2d and 3d floors; all 4 rooms; garage; reasonable. SEE ZEREGA BROS. AGENCY CO., 201 Title Guaranty Bldg. Phone CHestnut 5884.
LELAND, 615—Beautiful 3 large rooms and sun parlor, reduced to $67.50; worth investigating.
LELAND, 812—3 rooms; garage; open; reasonable; newly decorated. E. L. BAKEWELL, Chestnut 5333.
LELAND, 753—Second-floor; 6 rooms and sun parlor; garage; $87.50.
A. G. BLANKE R. E. CO., 711 Chestnut.

700 LELAND
Handy 5-room apartment; heat, janitor service; immediate possession; will decorate to suit tenant; rent reasonable.
O. PANGBURN, REALTOR.
5331A Delmar CAbany 4400. (c)
LIMIT, 733—Five full rooms, Murphy bed in sunroom; heat and janitor service; $70. One month free. Phone Chestnut 0200.
LINDELL, 5945—4 rooms, bath, open. ROBERT & ZEIBIG, MAin 4509.
LINDELL, 4166 4 rooms, bath, porch; in the beautiful "Leonardo." (c)
LINDELL, 3853—To sublet, 4-room efficiency apartment; electric gas heat and incoming telephone calls furnished. Lindell 2700. (c)
LINDELL, 4227—Fine light efficiency apartments; sun parlor; just redecorated; reasonable rents. Chestnut 0530.
DOUGHERTY R. E. CO., 908 Chestnut.
LINDELL, 4317—7 and 8 rooms, bath, heat, janitor service; newly decorated; low rental.
BOEHMER REAL ESTATE COMPANY, 106 N. 8th st. GArfield 9002.
LINDELL AND WHITTIER—Northwest corner; 3, 4 and 5 room efficiency; furnished and unfurnished; heat, light and gas; very reasonable; resident manager.
DOUGHERTY R. E. CO., 908 Chestnut. Central 0530 or JEfferson 9905.

4009 LINDELL BL.
Delta Apts. 4-room efficiency, 2 Murphy beds, heat and janitor service; garage optional; low rent.
KRAFZ REALTY CO., 4007 S. Grand Riverside 4924.

Forty-Sixty-Six
Lindell Bl.—Cor. Sarah
NEW 2 AND 3 ROOMS
Murphy beds; light, gas, heat and refrigeration furnished; immediate possession. Sec. Mr. Benjamin on premises. Lindell 2700.
P. J. CORNWELL R. E. CO., 111 N. 7th.

The Chase
DE LUXE APARTMENTS
4931 LINDELL BL.
10 ROOMS, 3 BATHS.
JUST EAST OF MAIN ENTRANCE TO FOREST PARK & CHASE HOTEL.
Eight-story, fireproof; extra large living room and master bedrooms; passenger and freight elevators; unfurnished attendants; superintendent will show you through; $500 to $450.
HENRY R. WIESELS CO., INC.
8TH AND CHESTNUT

The Daniel Boone
3733 LINDELL
Recently completed, fireproof throughout.
One large apartment available; 6 rooms, 2 baths.
3-room efficiencies.
Basement garage.
Manager on premises.
M. H. RODEMYER & COMPANY
109 N. 8th St. MAin 4124

CARLETON
4616 Lindell
One of the best arranged and equipped buildings of small apartments.
CORNET & ZEIBIG
719 Chestnut

McPHERSON, 3911—Desirable 5 rooms and sunroom; second floor; adults.
McPHERSON, 4122-24A—8 and 9 rooms, steam heat; vacant. MAin 6393. (c)
McPHERSON, 5736—First floor west; 7 rooms, 2 baths.
McMENAMY R. E. CO., 1308 N. Grand.
McPHERSON, 5795—COZY ROOMS, NICELY DECORATED; CONCESSION. 3617 DELMAR.

SHERMAN APARTMENTS
FURNISHED OR UNFURNISHED
CORNER SKINKER AND McPHERSON
FINEST LOCATION IN THE CITY.
3 to 5 room efficiency; tub and shower baths; service including gas, electric and refrigeration; $70 to $125.
WALTER F. SHEEHAN, 721 Chestnut.

HAMPDEN HALL
McPherson and Newstead
Five available out of 52 apartments.
6 ROOMS—2 BATHS.
5 ROOMS—1 BATH.
The long list of five-year leases taken in this building is a final guaranty of its convenience and desirability; two or five floors.
M. H. RODEMYER & CO.
109 N. 8th. MAin 4124

MAPLE, 4962—Efficiency apartment. See janitor. Phone LAclede 4147. (c65)
MAPLE, 5570—New, five rooms, 2 baths; rooms, garage; reasonable. (c)
MAPLE, 6028—1st floor; 6 large outside rooms; $65. CAbany 1785J. (c)
MAPLE, 6002—8-room apartment; newly decorated; $70.
MAPLE, 5804—Third floor east, 4 rooms; fine location; rent $65.
OREON E. & R. G. SCOTT, 800 Chestnut.
MAPLE, 6010—9 rooms, heat, janitor furnished; decorate to suit; $60; was $80; open. CAbany 3299J.
MAPLE, 6857—4 rooms, central hall stove, in-a-door bed and icebox furnished; excellent neighborhood; reduced for occasion. See janitor or call Garfield 1928. (c)

APARTMENT
6023 MAPLE, third floor east; 5 rooms, bath, sun parlor.
FLETCHER R. HARRIS REALTY CO., 2200 N. 4th. MAin 5509.
MARYLAND, 4352—Efficiencies, furnished and unfurnished; also 4-room suites, gas, electricity, heat, refrigeration included.

4501-.5 MARYLAND
5-room efficiency; rental includes gas, electricity, refrigeration, elevator; 5-day rental in force for this type of building and location. Manager on premises. Telephone DElmar 5533 or GArfield 2800.
MERAMEC, 225 N. (Clayton)—3-room efficiency; large living room, sun room, shower. GRand 4889M. (c)
MERAMEC, 225 N. (Clayton)—5-room efficiency; large living room, sun room, shower. GRand 4889M. (c80)

THE GREYSTONE
410 N. Newstead
7 ROOMS—3 BATHS;
Automatic refrigeration; basement garage; two-year leases.
M. H. RODEMYER & Co. 109 N. Eighth MAin 4124

NINA PL., 5855—6 large rooms; 2 real homes; see, sure.
NINA PL., 5885—5 rooms, sun parlor, $90
J. M. LEVI & CO., 109 N. 7th. MAin 2968.
NINA PL., 5845—Five large rooms, sun room; A1 condition; garage.
SHUCHART REALTY CO., 814 Chestnut.
NORTH DRIVE, 6313—5 rooms; hardwood floors; tile bath, sun room, steam heat; janitor; garage. Riverside 5030 Enright. (c)
NORTHWOOD, 6314—3 rooms and 2 enclosed sunrooms; near school. Wydown 6449W.
NORTHWOOD, 6233 — West of Forest Park; wonderful location; 7 rooms, baths, garage; ideal for quick tenant. OREON E. & R. G. SCOTT, 800 Chestnut.
OLIVE, 3075-83—GRAND-OLIVE APTS.
New ownership; newly renovated; desirable 5-room efficiency; 2 concealed beds, southern exposure; rent only $60.
OREON E. & R. G. SCOTT, 800 Chestnut.

SHERIDAN APARTMENT, 4423
OLIVE. RENTS REDUCED, $50
4 or 5 room efficiency; newly decorated and painted; buildings completely renovated, including painting; halls newly carpeted and decorated.
Oreon E. & R. G. Scott, 800 Chestnut

5258 PAGE Bl.
Dandy 6-family apartment, containing 4 rooms and sun parlor; renting for $4800 per year; lot 50x140; price $33,500.
HEMMELMANN-SPACKLER CO., MAin 1224. 701 Chestnut.

X UNUSUALLY BEAUTIFUL ONE LEFT
7507 PARK DALE
WEST MOORLANDS
2 blocks south of Wydown overlooking one of the finest residential sections. If you appreciate beauty and fine location come out today. Contains 5 wonderful rooms. Just being completed.
PARK SAVINGS TRUST CO.
HIland 3390 Clayton and De Mun

PERSHING, 6014—New 4-room efficiency, oil heat; incinerator. (c80)
PERSHING, 6061—Attractive 6 rooms and sunroom; newly decorated; adults. (c)
PERSHING, 5631—5 rooms; open porch. **O'REILLY CO., 723 Chestnut. MAin 2457.**

APARTMENTS FOR RENT
West

PERSHING, 7002—Very attractive 4-room efficiency, all conveniences; $50. $60, $70. N. PILLGREWS, 816 Pine st. MAin 1407. (c7)

5510 PERSHING
Beautiful 5-room front apartment; heat, janitor service; rent reasonable to reliable tenant; inspect Sunday.
O. PANGBURN, REALTOR,
5733A Delmar CAbany 4400. (c)

COMMODORE
5316 PERSHING
3-room efficiencies; gas, electric, automatic refrigeration and incoming telephone calls furnished. Rent $57.50 and up. See manager on premises.
M. H. RODEMYER & COMPANY
109 N. 8th St. MAin 4124

MARNE APARTMENTS
5528 PERSHING.
Only one left; attractive, light, front apartment; 4-room efficiency; two in-a-door beds, gas, electric, heat, hot water and janitor service. CAbany 6040.

"Pettingill Apartment"
5630 PERSHING
Nice 3-room efficiency; living room, dressing closet, kitchen, bath; electricity and gas included; fine location; within 5 minutes walk of Forest Park golf links, tennis courts, etc. Rent $50. Manager at building.
Oreon E. & R. G. Scott, 800 Chestnut.

MAURETANIA
5510 PERSHING
3 and 4 room efficiencies, $65.00 and up; gas, electric and ice furnished. See manager on premises.
M. H. RODEMYER & CO.,
109 N. 8th St. MAin 4124.

"New Apartments"
5878 PLYMOUTH
Suites with extra bedrooms or single; gas, electricity, heat; breakfast set furnished; rent $50 to $62.50.
SCHROEDER-WATSON REALTY CO.
815A Chestnut CHestnut 8514

ROSEDALE & WATERMAN
NORTHWEST CORNER, OPPOSITE ST. ROCHE'S CATHOLIC CHURCH.
Better apartments; 4, 5 and 6 rooms; all light and airy; in A1 condition; $77.50 up. See manager on premises, or
WALTER F. SHEEHAN, 721 Chestnut.
ROSEBURY, 6253 N. (In De Mun Park)—First floor east; ideal 6-room apartment and garage; tenants will give particulars, or call COlfax 3597W. (c)
SAN BONITA, 6662-64—4 rooms, sun parlor, heat, janitor service, electric refrigeration. LAclede 6346.
SAN BONITA, 6511—6 fine rooms, modern throughout; $115. OREON E. & R. G. SCOTT, 800 Chestnut.
SAN BONITA, 6612—First floor east; 5 rooms, including sun room; garage; $80; concession.
OREON E. & R. S. SCOTT, 800 Chestnut.
SAN BONITA, 6529 (Ho-Pointe)—3-room apartment; janitor service; will redecorate; in first-class condition; rent $70. WEST END REALTY CO., 3416 Union. EVergreen 6227. (c)
SAVOY COURT, 5316—New first, second; first month free. Delmar and Union (8th). SAVOY COURT, 5329—Attractive 5-room apartment.
FRANCISCUS REALTY CO., MAin 4409
SKINKER, 1315—Choice rooms; only half block from Principia and public school; on street car and bus line; rent $55. OREON E. & R. G. SCOTT, 800 Chestnut.
SKINKER ROAD, 5654—Doctor or dentist, do not overlook this location; right at Forest Park and Skinker rd.
JOHN W. GIBSON R. CO., 714 N. 7th.
SKINKER, 320—Corner Waterman; ready for occupancy; 6 large, light rooms; fireproof, soundproof; outlook on 2 broad boulevards; Frigidaire; bargain.
JOHN T. WATTS, 722 Chestnut st.
SYRACUSE, 724—Attractive 5 rooms, heat, janitor; $65. (c)
SYRACUSE, 769 — A REAL CLASS APARTMENT; 5 LARGE ROOMS; TILE BATH, SCREEN PORCH, HEAT, HOT WATER AND JANITOR; LOW RENT. JEFFERSON 9276. (c83)
TAYLOR, 380 N. (Apt. A)—Beautifully furnished 2-room efficiency; ideal for business woman; rent $55.
TEMPLE PL., 1445 (corner Wells)—Three rooms, dressing closet, Murphy bed; heat and janitor; $50.
F. J. CORNWELL R. E. CO., 111 N. 7th.
UNION, 1356—3 large rooms; all conveniences; rent $45. CHestnut 4134W. (c)
UNION, 1143—Third floor apartment; 6 large rooms, steam heat, janitor service; rent only $60.
GIRALDIN BROS. R. E. CO., 813 Chestnut

THE CONGRESS
275 Union Boulevard
17 Stories Fireproof
Large and small apartments, furnished or unfurnished. Also hotel rooms by the day or month available for inspection.

VERNON, 5290—4 large and light rooms, steam heat; garage; will refinish for good tenant. SCHWENKER REALTY CO., 906 Chestnut.
WAGNER, 6109—Rooms and 3-room efficiency apartment; Murphy bed, hardwood floors, newly decorated; rent $45, per month. Apply 4287 Blandonia. CAbany 0324.
WASHINGTON, 6826—4 rooms, sun parlor, first-floor; ideal location.
WASHINGTON, 6044—5 rooms and sun parlor, heat, janitor service, electric refrigeration. LAclede 6346.
WASHINGTON, 5905—Five rooms and breakfast room, janitor service, apartment 1st floor west.
WATERMAN, 5621—6 outside rooms, 2 baths; modern; A1 condition; open. (c99)
WATERMAN, 5522—2d floor; 5 rooms, 2 sun rooms; open. GRand 4889M (c83)
WATERMAN, 6133—6 rooms, sunroom, baths, garage; first; $125. OTTO S. & R. G. SCOTT, 800 Chestnut.
SAVINGS TRUST CO., 4915 Delmar bl.
WATERMAN, 5641—7-room apartment; 2 baths; garage and refrigeration; rent reasonable.
J. M. LEVI & CO., 109 N. 7th. MAin 2968.
BLENHEIM COURT.
5537 WATERMAN.
Beautiful 7-room apartment; 2 baths, sleeping porch; will redecorate throughout; rent very reasonable.
GIRALDIN BROS. R. E. CO., 813 Chestnut

WORTHINGTON
WATERMAN AT BELT
One 6-room and 2 baths; one 5-room and 1 bath; new electrical automatic refrigeration furnished; garage space. Manager on premises.
M. H. RODEMYER & CO.
109 N. 8th st. MAin 4124.

WESTGATE, 867—4-room efficiency; newly decorated; rent reasonable. (c99)
WESTGATE, 726—3d floor north; five rooms, sun parlor, breakfast room. (c62)
WESTGATE, 5827—5 rooms, newly decorated; Murphy bed, heat, janitor; first floor; $80; $85 second. (c83)
WESTGATE, 735 — 6-room apartment; ready for occupancy; will decorate. FRANCISCUS REALTY CO. MAin 4409.
WESTGATE, 5134—3 rooms, sun parlor; newly decorated; reasonable.
E. L. BAKEWELL, CHestnut 5555.
WESTGATE, 7—6 rooms. Thoroughly modern; heat and janitor service. Call ATwater 125.
WESTGATE, 765 WESTGATE.
Five rooms, sun parlor and sleeping porch; second floor; special inducement.
SINGER-KLEIN REALTY CO., 104 N. 8th. CHestnut 5565. Chestnut 5666.
WESTMINSTER PL., 5733—4 rooms, sun parlor; third floor. HIland 2727R. (c99)
WESTMINSTER PL., 4512—6 large, light rooms, sun porch; modern; janitor. (c)

APARTMENTS FOR RENT
West

WESTMINSTER PL., 4516—Duplex 6 bright rooms, 2 sun porches, tile bath, shower; large yard; modern.
WESTMINSTER, 3768—Unusual arrangement of 5 rooms; second or third floor; shall decorate to suit; concession.
SAVINGS TRUST CO., 4915 Delmar bl.
WESTMINSTER PL., 6033—1st floor; 7 rooms, nicely furnished; heat and janitor service; open today from 2 to 5.
EUGENE J. ALTHEIMER, WILLIAMS & CALMER, INC., 817 Chestnut st.
WESTMINSTER, 4163—New building; 4-room efficiency; with Kelvinator, light and gas; rent $50 to $57.50, depending on location; open.
OREON E & R. S. SCOTT, 800 Chestnut.
WEST PINE, 4364—8 rooms, sleeping porch; garage; second; high-class rooming-house location; concession.
SAVINGS TRUST CO., 4915 Delmar bl.
WEST PINE, 4167—5-room efficiency; gas stove, electric refrigeration, Murphy bed; newly decorated; heat, janitor service; $70. Lindell 9719. (c)
WEST PINE, 4158A—6-room efficiency; modern; heat furnished; ideal location; $57.50. WALTER JONES R. E. CO., 618 Chestnut.
WEST PINE, 1229—BEAUTIFUL 5-ROOM 2D FLOOR MODERN APARTMENT; NEWLY DECORATED; MONTH'S CONCESSION; RENT $70. CALL WESTMINSTER PHARMACY, LINDELL 0028. (7)

4372 WEST PINE
These apartments of 4 rooms, bath and sun parlor each, have been completely renovated and equipped with modern facilities; now ready for occupancy; rental $72.50.
J. M. LEVI & CO., 109 N. 7th. MAin 2968
WHITTIER, 321 N.—6-room efficiencies, $45 and $50.
4001 Delmar, 2, 3 and 4 room efficiency apartments; $30 and $35.
MULLIN-WALTERS REALTY CO.
ONLY $47.50 AND $50.09.
Steam-heated, 3-room suites; Murphy bed; large yard. Southwest corner Etzel and Hodiamont.
AT LINDELL—RENT $52.50
4-room efficiency; garages; Oakview pl. 5800 Oakland. Desirable tenants only. (c82)
10 ROOMS, 5 BATHS, 2-CAR GARAGE.
5374 Delmar; first floor east; de luxe 10 rooms, 5 baths; 2-car garage; heated; open for inspection.
OREON E. & R. G. SCOTT, 800 Chestnut.
EFFICIENCY APARTMENTS—Beautiful completely furnished apartment, with kitchenette; gas, electric, steam heat, janitor service; $35 to $65 per month. Immediate possession. WEbster 2858.
SUBLEASE.
Beautiful, newly decorated first floor, 4-room corner apartment; steam heat, in-a-door bed, shower; garage. 6629 Clayton. Parkview 5695. (c)
YOU'VE BEEN WAITING FOR THIS.
Steam-heated apartment in the finest building in St. Louis; possession; couple separated accounting for vacancy now; will lease to first one making decent rent. 5355 Riverside 5200. (c)

CONVENT GARDEN APT.
4497 Pershing, unfurnished 3-room efficiency; rent includes heat, light, gas, electric refrigeration and elevator service, manager on premises. DElmar 3814.

KATHERINE APARTMENTS
4432 Washington, 3 or 4 room efficiency; heat, gas, electric, janitor service; garage in building; rent very low. DElmar 3412.

CHOICE APARTMENTS
5938 Kingsbury; 4 rooms, sun parlor; sleeping porch; garage.
GEO. BERGFELD CO., INC.
MAin 1778. Realtors. 610 Chestnut.

KENWORTH APARTMENTS
4369-72 Lindell bl.; unfurnished apartments, conveniently located, with heat, light, gas and refrigeration furnished. See manager on premises or call JEfferson 8941. (c)

DE MUN APARTMENT.
6301-02 ROSEBURY.
3 and 4 rooms, all outside.
Two West end Forest Park.
Will decorate to suit.
GIRALDIN BROS. R. E. CO.
813 Chestnut.

The Linsythe Apartments
7350 Lindell; new renting most beautiful 3 and 4 room efficiencies in city; we furnish refrigeration, gas, electric incinerator and janitor service; rent $85 and up; furnishing or unfurnished. Manager on premises.
M. H. RODEMYER & CO.
109 N. 8th St. MAin 4124.

APARTMENTS
5641 Waterman, 7 rooms, 2 baths, garage and refrigeration.....$90 00
5885 Nina, 6 rooms.....80 00
4535 Morgan, 5 rooms.....72 50
4272 West Pine, 4 rooms.....75 00
5238 Waterman, 6 rooms.....75 00
4917 Maryland, 5 rooms and sleeping porch.....55 00
I. M. LEVI & CO., 109 N. 7th. MAin 2968

APARTMENTS FOR RENT
5 ROOMS AND BATH
6145 Waterman; the most complete 5-room apartment in the city and the best location; $85.50; excellent condition.
5850 Bartmer; 5 rooms and bath, with Murphy bed and wonderful yard.
4378 Clayton; 4 rooms; 3-room efficiency; $57.50. Call for refrigeration.
5754 Chamberlain, 4 rooms, $72.50.
4092 Delmar; 5 rooms, $55.
WALTER F. SHEEHAN, 721 Chestnut st.

Will Sell or Trade!
NEW 4-FAMILY APARTMENTS
4918-4924-4925 Potomac
3 new buildings of 4 apartments each, 4 rooms, in-a-door bed, elec. refrigeration.
4921 PARKER AV.
New 4-family of 5 rooms, in-a-door bed, electric refrigeration. All showing good return on asked.
J. I. Epstein & Son
MAin 2162 617 Chestnut

High-Class Apartments
5386 Pershing; newly decorated; all outside rooms; 6-room efficiency, consisting of living room, sunroom, dining rooms, kitchen, two beds, tile bathroom and shower; must be seen to be appreciated; $75.
JEFFERSON, 5501—Beautiful 6-room duplex; will redecorate; garage.
FINEST LOCATION IN CITY.
Clara, 5—Washington Hall—First and third floors west, $70; 5-room apartment; open and ready for immediate possession; must be seen to be appreciated; one of the most beautiful and best-kept apartments.
O. PANGBURN, REALTOR.
5733A DELMAR. CAbany 4400. (c)
WASHINGTON, 5910—Newly decorated, third floor; information call 5912. MARYLAND, 533—5 rooms and sun parlor, $80; newly decorated throughout.
F. W. DIESTELHORST R. CO., 5856 Delmar.

INVESTMENTS
WELL FINANCED—EASY TERMS
2921-31 Thomas; 12 3-room flats, gas and electric; rents $3600; lot 108x130.
2601-03 Elliot; 4 family, 3- and 4 rooms; gas and electric; rent $1200; lot 50x135.
2922 Madison; 4 family, 3 rooms, gas and electric; rents $960; lot 32x125.
1827 Division; 4 family, 3 rooms, gas and electric; rents $1,000; lot ft. lot.
3510 Clark; 2 family, 3 and 4 rooms, gas and electric; rent $690; 25 ft. lot.
4453 Cote Brilliante; 2 family, 5 and 5, gas and electric; rent $710; lot 50x135.
3971-73 Finney; 4 family, 5 and 5; baths, gas and electric; rent $1920; lot 42x150.
2933 Chouteau; 7 family, tenement on 30 ft. lot; rent $1356.
2643-45 Allen; 4 family, of 5 and 5 rooms, baths, gas and separate furnaces; lot 50x125; rents $1920.
2908 Caroline; 2-family flat of 3 and 3 rooms and bath; priced at $4500 for quick sale.
1128 S. Ninth; 5 rooms and bath, dwelling; rents for $360. Cheap at $2500.
FOR PRICE AND TERM DETAILS, SEE **JULIUS HALLER REALTY CO.,** 807 Chestnut.

W. B. SHELP & CO.
MAIN 1238. 109 N. 9TH.
ALL OPEN FOR INSPECTION.
755 HEMAN.
6 full rooms, beautifully decorated; ideal arrangement; ready-to-rent.
6609 CLEMENS.
4 large rooms; in-a-door bed; $62.50.
6305 CABANNE.
Only 1 left; lowest rent University City; new modern efficiency; now $45.
1170-78 N. HAMILTON.
Beautiful new 3-room efficiencies; ice box, stove, breakfast room set, heat, gas, electric furnished; $52.50 and $55.
5931.53 WASHINGTON.
5 full rooms and sun parlor; six closets; beautifully decorated; new fixtures; rent reduced $77.50.
5625 PERSHING.
Beautifully decorated apartment; 4 exceptionally large rooms and sun parlor; Frigidaire; reasonable rent.
5548 FOREST PARK.
4 rooms, new, modern; every convenience.
5311 SAVOY COURT.
First and third west (north of Delmar at Union); desirable; 5 large rooms; nice entrance; best transportation; garage; adults.

4 Rooms, 6-Room Efficiency
Front and Rear Entrance
WEST HARLAN COURT
5465 DELMAR BOULEVARD
Include electricity, gas, ice and phone, 2 beds, with dressers, etc.
Manager there to show apartments.
Rent only $64.00.
OREON E. & R. G. SCOTT
800 Chestnut

APARTMENTS FOR RENT
West

LOW RENTS
N. e. cor. Delmar and Westgate, 3 to 6 rooms; every convenience; ideal location. Heat furnished.
JONES BROS., 1021 ARCADE BLDG.

LOW RENTS
N. E. corner Delmar and

1200 APARTMENTS, DWELLINGS, HOUSES, FLATS Wanted, For Rent and For Sale in These Columns Today.

FLATS FOR RENT—North

DODIER, 3212A—7 rooms, hardwood floors, hot-water heat; newly decorated; $75.
WILL C. WISSMATH, 2838 N. GRAND.

EAST GRAND, 2104A—7 rooms and bath, heat furnished; $57.50 per month.
EAST PRAIRIE, 1808—3 rooms, furnace, modern; $37.50; 1 month free. GLICK, Realtors, 822 Chestnut.
EAST PRAIRIE, 1809A-04 — 3 rooms, furnace, modern; $37.50 each. GLICK, Realtors, 822 Chestnut.
ELEVENTH, 2823 N.—3 rooms, gas, electric attic; decorated; $20. (c)
ELEVENTH, 3302 N.—2 rooms, $12. MASON, Garfield 7407, 923 Chestnut.
ELEVENTH, 3147 N.—5 rooms, water, gas, electric; $20 to white tenants. J. W. KERR CO., 107 N. 9th.
ELLIOT, 1723A—4 rooms, electric. O'REILLY CO., 723 Chestnut, Main 2457.
ELLIOT, 2627—4-room flat, newly decorated; $25 month. (c)
EMILY, 3109A—New 3 large rooms, hardwood floors, furnace, heat, hot bath; $40 Colfax 6275 or 1193W. (c)
FAIR, 4211A—3 rooms, bath, electric; newly decorated; $30. (c)
FALL, 2415—5 rooms; bath; Holland air furnace; completely redecorated; $37.50. (c)
FIFTEENTH, 1344A N.—4 rooms, toilet and bath; heat furnished; $45.
FIFTEENTH, 2003 N.—3 large rooms, electric; $20.
WENZLICK CHESTNUT 6900.
FIFTEENTH, 2702 N.—3 rooms, electric; rent $21. GRECKY REALTY, 1510 Cass. Tyler 0875.
FLAT—Lower; 6 rooms; 2 kitchens; conveniences. Inquire 4245 Wayne.
FLAT—Lower, 6 rooms, 2 kitchens; conveniences. Inquire 3474 Wyoming.
FLAT—5 large rooms, reception hall, tile bath, garage, O'Fallon Park district, $65. Colfax 3445.
FLAT—Visitation Parish, upper, 3 large rooms, gas, bath, electric, adults, rent $30. This ad worth $5 on first month's rent. Cabany 2700J.
FLAT (Baden)—3 large rooms, gas and electric; $17.
EDW. L. KUHS REALTY CO., 8321 N. Broadway.
FLORISSANT, 4038 N.—Modern 3-room flat.
FLORISSANT 4032A N.—3 rooms and bath; $42.50 per month.
FLORISSANT, 4110—3 rooms, electric; classed-in porch; $20. REDDIN REALTY CO., 231 Title Guaranty Bldg.
FLORISSANT, 4116—3 rooms, Modern three rooms and kitchenette; newly decorated; hardwood floors, tile bath, etc. $37.50.
WEST END REALTY ANN COUNT CO., 6321 Union.
FOURTEENTH, 2009 N.—3 rooms, bath, electric; newly decorated; $22.50. (c)
GRAND, 2819A N.—4 rooms, newly decorated; no furnace; $35. (c)1
GARFIELD, 3740—3 rooms, gas, bath, electric; $26.50.
GARFIELD, 3709—3 rooms, bath, hot water, laundry; newly painted and decorated; 1 month's rent free. Colfax 1128. (c622)
GARFIELD, 3927—2 flats, 3 and 5 and 6 room flats, newly decorated by owner. **Lindell 7800.**
Side entrance to rooms makes it desirable to rent furnished rooms; new bath fixtures OTTENAD REALTY CO., 508 Chestnut.
GARRISON, 2616A N.—5 rooms, electric, bath; steam heat; rent reasonable. (c)
GARRISON, 1434A N.—5 rooms, bath, electric. $27.50. Key 1436. (c)
GARRISON, 2716A—4 rooms, bath; $30. MASON, Garfield 7407, 923 Chestnut.
GLASGOW, 2414A-10—3 rooms, electric; $22.
GLASGOW, 1819—3 rooms, bath. CAbany 6442M. (c6)
GLASGOW, 4014—3 nice rooms; electric; toilet; $15; will paper and paint in same. Apply 2932 N. 23d st., rear.
GRAND, 1512A N.—6 beautiful rooms, bath; electric; $35. (c)
GRAND, 4018 N.—3 large rooms; opposite Fairground Park.
GREER, 4439—First floor, 3 rooms and bath; garage if wanted. BAUSCHLUTE R. E. CO., 2407 N. Broadway.
GREER, 4407A—5 rooms, bath, gas, electric; shades; newly decorated; $31. Call FOrest 6423W today, or
D. R. BRENNAN, 319 Wainwright Bldg.
JANICE, 2915A—3 rooms, bath, garage; $35. (c)
HARPER, 3504 and 3510½—4 and 5 large rooms; $35 and $47. (c83)
HARRIS, 4057A—3 or 6-room modern flats, garage, reasonable.
HARRIS, 4229A—5 rooms; tile bath; furnace; $40. (c)
Hodiamont 2090 W.—3-room flat; newly decorated toilet; $25; with bath, $30.
HOLLY, 4242A—5 rooms, modern. O'Fallon Park district.
HOLLY, 4231—
5 rooms, modern; garage. (c)
HOWARD, 2827—3 rooms and electric; 1 to 3 McCAWLEY REALTY CO.
JEFFERSON, 2001 N.—3 rooms, bath, gas, hardwood floors, furnace, heat, hot bath; $40 Colfax 6275 or 1193W. (c83)
FAIR, 4211A—3 rooms, bath, electric; newly decorated; $30. (c)
FALL, 2415—5 rooms; bath; Holland air furnace; completely redecorated; $37.50. (c)
FIFTEENTH, 1344A N.—4 rooms, toilet and bath; heat furnished; $45.
FIFTEENTH, 2003 N.—3 large rooms, electric; $20.
WENZLICK CHESTNUT 6900.
FIFTEENTH, 2702 N.—3 rooms, electric; rent $21. GRECKY REALTY, 1510 Cass. Tyler 0875.
FLAT—Lower; 6 rooms; 2 kitchens; conveniences. Inquire 4245 Wayne.
FLAT—Lower, 6 rooms, 2 kitchens; conveniences. Inquire 3474 Wyoming.
FLAT—5 large rooms, reception hall, tile bath, garage, O'Fallon Park district, $65. Colfax 3445.
FLAT—Visitation Parish, upper, 3 large rooms, gas, bath, electric, adults, rent $30. This ad worth $5 on first month's rent. Cabany 2700J.
FLAT (Baden)—3 large rooms, gas and electric; $17.
EDW. L. KUHS REALTY CO., 8321 N. Broadway.
FLORISSANT, 4038 N.—Modern 3-room flat.
FLORISSANT 4032A N.—3 rooms and bath; $42.50 per month.
FLORISSANT, 4110—3 rooms, electric; classed-in porch; $20. REDDIN REALTY CO., 231 Title Guaranty Bldg.
FLORISSANT, 4116—3 rooms, Modern three rooms and kitchenette; newly decorated; hardwood floors, tile bath, etc. $37.50.
WEST END REALTY ANN COUNT CO., 6321 Union.
FOURTEENTH, 2009 N.—3 rooms, bath, electric; newly decorated; $22.50. (c)
GRAND, 2819A N.—4 rooms, newly decorated; no furnace; $35. (c)1
GARFIELD, 3740—3 rooms, gas, bath, electric; $26.50.
GARFIELD, 3709—3 rooms, bath, hot water, laundry; newly painted and decorated; 1 month's rent free. Colfax 1128. (c622)
GARFIELD, 3927—2 flats, 3 and 5 and 6 room flats, newly decorated by owner. **Lindell 7800.**
Side entrance to rooms makes it desirable to rent furnished rooms; new bath fixtures OTTENAD REALTY CO., 508 Chestnut.
GARRISON, 2616A N.—5 rooms, electric, bath; steam heat; rent reasonable. (c)
GARRISON, 1434A N.—5 rooms, bath, electric. $27.50. Key 1436. (c)
GARRISON, 2716A—4 rooms, bath; $30. MASON, Garfield 7407, 923 Chestnut.
GLASGOW, 2414A-10—3 rooms, electric; $22.
GLASGOW, 1819—3 rooms, bath. CAbany 6442M. (c6)
GLASGOW, 4014—3 nice rooms; electric; toilet; $15; will paper and paint in same. Apply 2932 N. 23d st., rear.
GRAND, 1512A N.—6 beautiful rooms, bath; electric; $35. (c)
GRAND, 4018 N.—3 large rooms; opposite Fairground Park.
GREER, 4439—First floor, 3 rooms and bath; garage if wanted. BAUSCHLUTE R. E. CO., 2407 N. Broadway.
GREER, 4407A—5 rooms, bath, gas, electric; shades; newly decorated; $31. Call FOrest 6423W today, or
D. R. BRENNAN, 319 Wainwright Bldg.
JANICE, 2915A—3 rooms, bath, garage; $35. (c)
HARPER, 3504 and 3510½—4 and 5 large rooms; $35 and $47. (c83)
HARRIS, 4057A—3 or 6-room modern flats, garage, reasonable.
HARRIS, 4229A—5 rooms; tile bath; furnace; $40. (c)
Hodiamont 2090 W.—3-room flat; newly decorated toilet; $25; with bath, $30.
HOLLY, 4242A—5 rooms, modern. O'Fallon Park district.
HOLLY, 4231—
5 rooms, modern; garage. (c)
HOWARD, 2827—3 rooms and electric; 1 to 3 McCAWLEY REALTY CO.
JEFFERSON, 2001 N.—3 rooms, bath, gas, hardwood floors, furnace, heat, hot bath; $40. (c)
JEFFERSON, 1411 N.—3 rooms, water, gas, electric.
KAMP, 1103 N. 7th st. Chestnut 8342.
JEFFERSON, 1806 N.—3 rooms, electric; newly papered; $18. JOST, 308, 722 Chestnut.
JEFFERSON, 1719A N.—6 rooms, bath, electric, gas; good condition; $35. (c)
Liberal concession to good tenant.
MORRIS AACH R. CO., INC., 826 Chestnut.
JOHN, 4310—3 rooms and bath, $22.50 per month.
JUNE, 1447A—Modern; 5 rooms, bath, garage, newly decorated. Colfax 3657R. (c624)
KENNERLY, 8024—4 rooms, bath; gas, pole, inside stairs; electric. (c6)
KENNERLY, 8025—5 rooms, electric; $35. Apply 8026 Kennerly.
KENNERLY, 8026—3 nice rooms; bath; electric. (c)
KENNERLY, 8115—6 rooms, second floor; bath, furnace; $40.
KIRCHNER R. E. CO., 2407 N. Broadway.
KOSSUTH, 3507—4 or 6 rooms, all conveniences, opposite Fairground Park. (c99)
LABADIE, 3614—New modern, 4 rooms; all conveniences; $30. (c6)
LABADIE, 3816A—3 rooms; modern; new house; Beaumont High.
LEFFINGWELL, 1537 N.—3 rooms, bath, MASON, GArfield 2492, 923 Chestnut.
LEFFINGWELL, 1631 N.—4 rooms, 2d floor; bath, electric; rent $26; open.
HAUSCHILDT R. E. CO., 4 Lemay Ferry.
LEXINGTON, 4329A—4 rooms, bath, furnace; modern; $43. WANSTRATH REALTOR, 4 Lemay Ferry, Jefferson 1510.
LINCOLN, 3814—3 large rooms, bath, electric, gas, garage; FOrest 4853. (c)
LINCOLN, 3820—4 large rooms; bath; electric. $27.50.
LINTON, 4233—
3 rooms and bath; $20.
LINTON, 2209A—Adults; 3 rooms, bath and electric.
McLAREN, 863—
3 rooms and bath.
McLAREN, 814—Nice 3 rooms, electric, gas and laundry.
MADISON, 2936A—3 rooms; electric, bath; garage; $38. (c)
MADISON, 2805—3 rooms, gas, electric; $18, well decorated. Lindell 2206R. (c)
MADISON, 2618A—3 rooms, bath, electric. $25. **Chestnut 8805.**
MADISON, 2742—3 large bright rooms; water, gas, electric; rent $14. (c624)
MADISON, 2740—3 rooms, reasonable rent; call mornings. (c)
MADISON, 2906A—Second floor apartment; newly decorated.
OTTENAD REALTY CO., 508 Chestnut.
MADISON, 1429—2 rooms, electric; $14, clear, one room, electric, summer kitchen. $
JOHN H. ABBOTT, Realtor, 709 Chestnut.
MADISON, 1210A—3 rooms, bath, electric; $27.50.
1212 Madison: 4 rooms, toilet; electric; $25. GRACE, 100 N. 8th.
MAFFITT, 3815—4 rooms, bath, furnace; no objection to children. (99)
MAFFITT, 3910A—4 rooms, bath, hot-water heat, DiLmar 1218. (c)
MAFFITT, 4215—4 rooms, bath, furnace; garage. (c)
MAFFITT, 3819—1 room, bath, furnace; no objection to children. (99)
MAFFITT, 4206A—3 rooms, bath, electric and furnace; $45. key at
HAASE REALTY CO., 921 Chestnut.
MAFFITT, 4151—Five nice rooms, bath, electric; clean; garage; $35.
EDMUND N. DAVIS, 1125 Chestnut.
MAFFITT, 4042A—3 rooms, bath, electric furnace, separate laundry and front entrance, $45. (c)
MAFFITT, 4259A—4 large rooms, hot-water heat, tile bath, gas grate, electric, large yard, garage optional. $33.
MALLINCKRODT, 1432—3-4 rooms; bath, laundry. $32 month.
MALLANPHY, 2215A—3 fine rooms, indoor toilet; electric. (c)
MALLINCKRODT, 1915A—3 rooms, gas, electric. $20. Berjane & Dorenkamper, 319 Chestnut.
MARCUS, 3108—
4 rooms, modern; furnace.
MARGARETTA, 4238 W.—4 rooms; garage; new flat; $40. Colfax 4321. (c)
MARGARETTA, 4219A—
6 rooms, modern. (c)
MARGARETTA, 4242—3 nice rooms; pleasant neighborhood; $21. Call Garfield 1228.
MONTGOMERY, 1811A—3 rooms, electric, $19; small family; good tenants only.
MONTGOMERY, 1214A—3 rooms, gas, electric; $18; newly papered; open.
NINTH, 2406A N.—3 rooms, electric, gas; $13; month free.
JARZEMSKI, Tyler 0439.

FLATS FOR RENT—North

MONTGOMERY, 1410A—3 rooms; electric, gas; toilet; $18. Colfax 2314.
MONTGOMERY, 2848—3 rooms, $20.
OREON E. & R. G. SCOTT, 800 Chestnut.
MONROE, 1217A—3 rooms, bath, laundry; new kit.; 1633A Helen St. Reasonable.
McLANEPHY, 2352—4 rooms, toilet; gas, electric; rent $22.50. (c62)
NEWSTEAD, 4118A N.—4 rooms, bath; electric; good order; $30.
NEWSTEAD, 4043A N.—3 rooms, bath, first-class condition; $25. Open. (c)
NEWSTEAD, 4132A N.—3 rooms, electric light; rent $22. See
HUGH R. STEWART, Agent, 311 N. 11th
NINTH, 2804A-2809A—3 large rooms, electric; decorated; $16. (c)
NINETEENTH, 3237A N.—3 rooms, electric, gas, toilet. Chestnut 8905.
NINETEENTH, 3111A N.—5 rooms, bath, electric. R. M. Boeckman, 2617 Franklin. (c62)
NINETEENTH, 3920 N.—3 large rooms, bath, laundry, electric; $30; half block Hyde Park.
NORTH MARKET, 3114A—3 large rooms, bath, $25. (c)
NORTH MARKET, 3104A—3 rooms, bath, reduced rent; month free; open.
NORTH MARKET, 2220—2 nice rooms, $12.50. (c)
NORTH MARKET, 2300—3 and 4 rooms, 2d floor, bath, electric; $35. Laclede 8726. (c)
O'BEAR, 2044A—3 clean rooms; newly decorated; adults; garage. Inquire 2048 O'Bear, 36 5000 Colfax 5888.
PALM, 3922A—6 rooms, modern; hot-water heat; garage. (c)
PALM, 3941—Modern, 6 rooms, bath, hot-water heat; half block Beaumont High School. Colfax 3282R. (99)
PENROSE, 4833A—3 large modern rooms, tile bath, furnace, hardwood floors.
PLEASANT, 4109—3 rooms, hall room and bath; $25.
POPE, 3—New 4-room, bath, steam heat; 2d floor; garage optional. (c99)
PRAIRIE, 2621—4-3 rooms; electric and bath; newly decorated and tinted.
PRAIRIE, 2414-20—3 rooms, bath; newly decorated and equipped; rent $30.
N. S. WOOD, 706 Chestnut. Main 4765.
RAUSCHENBACH, 2909A—4 rooms; bath, toilet.
RED BUD, 4212A—5 rooms, tile bath, sun parlor, garage; modern; adults.
ROLLA PL., 3022—3 rooms; bath; electric. $30.
SACRAMENTO, 4196A—4 rooms, Murphy bed; garage; $35. Cabany 1072W. (c62)
SALISBURY, 2313—5 rooms and bath; $30.
SARAH, 1720A N.—3 rooms, bath; only $30.
WALTER JONES R. E. CO., 618 Chestnut.
SARAH, 2417 N.—3 rooms, bath, newly decorated.
SARAH, 1825A N.—3 large rooms; bath; electric, gas mantles; $30. Jefferson 1510.
SHERMAN, 2—3907—4 rooms and bath, electric. $28.
SIXTEENTH, 1626 N.—3 rooms, gas and electric; newly decorated.
EDW. L. KUHS REALTY CO., Lindell 7800.
SIXTEENTH, 1025 N.—4 rooms, electric toilet, $18.
FRANKLIN REALTY CO.,
1117 Franklin. Central 1334. (c99)
SLATTERY, 2631—4-room modern; rent $25. JOHN W. GIBSON, 114 N. 7th.
SPRING, 1817A N.—3 beautiful rooms, newly decorated; $32. (c)
SPRING, 2513 N.—3 rooms, 2 attic rooms, bath, electric; adults; $27. (c)
SPRING, 2510 N.—Beautiful 3-room flats, newly decorated; hardwood floors, tile bath, electric; adults; $37. (c83)
SPRING, 2804A-2808A—3 large rooms, electric; decorated; $16. (c)
ST. FERDINAND, 4022—3 large rooms; gas, electric; $20. (c)
ST. FERDINAND, 4050—5 rooms, bath and furnace; rent reduced.
O. J. McCAWLEY R. CO., Main 2813.
ST. FERDINAND, 3953A—Three rooms, bath; electric; first-class condition; $18.
JOHN DOCKERY & SON, 1002 Chestnut.
ST. FERDINAND, 3907A—3 large light rooms, electric; newly painted and decorated; $26. (c)
WENZLICK, CHESTNUT 6900.
ST. LOUIS, 3727—Rooms, bath, toilet, garage; rent reduced.
ST. LOUIS, 3502—3 rooms, bath; electric; only $25.
ST. LOUIS, 3856A—6 rooms, bath, furnace, hardwood floors; $45. (c)
ST. LOUIS, 2709—3 rooms and electric. O. J. McCAWLEY R. CO. MAin 2813.
ST. LOUIS, 4454—3-room flat, bath, $35; heat, hot water. (c)
ST. LOUIS, 3638A—3 rooms, bath, electric. R. M. Boeckman, 2617 Franklin. (c62)
ST. LOUIS, 3928A—3 rooms, garage; electric furnace; $42. Evergreen 6227.
ST. LOUIS, 908—2 rooms, gas, water, electric; $10. (c)
ST. LOUIS, 1439½—3 large rooms; $22. FRANCISCUS R. E., MAin 4409.
ST. LOUIS, 4106A—4 rooms, bath, electric, key, 4108 S. Louis, R. M. Boeckman, 2617 Franklin.
ST. LOUIS, 2518—3 rooms, new decorations; low rent. SAVINGS TRUST CO., 4919 Delmar bl.
ST. LOUIS, 2841—3 rooms, bath; rent $30. GRECKY REALTY, 1510 Cass. Tyler 0875.
SULLIVAN, 1929-33—3 rooms, gas, electric; attic; rent $14 and $17; adults.
SULLIVAN, 3526A—3 rooms, newly decorated; $23. Cabany 3088J.
SULLIVAN, 2627—3 rooms, newly decorated. Apply 6204A Easton. (c)
SENTER, 2—3 rooms, electric; in good condition; rent $20. See it today. **Jos. F. Dickmann R. E. Co., 623 Chestnut.**
SHIRLEY, 3923—3 rooms, bath, electric, water; electric; only $18.
TWELFTH, 2608A N.—4 rooms, bath; electric; $22.50. (c)
TWELFTH, 3127 N.—large rooms, 2d floor, electric, $22.50; also 2 rooms 3d floor, $9. 3129 N. (c)
TWENTIETH, 3901 N.—4 rooms, hall room, bath; $30.
TWENTY-FIRST, 2626 N.—3 rooms, bath; rent reasonable. (c)
TWENTY-FIRST, 3924A—4 rooms, newly decorated; $27.50. Cabany 3853J.
TWENTY-SECOND, 3502A N.—2 rooms, gas, electric; decorated; reasonable rent.
TWENTY-SECOND, 2308A N.—3 rooms, electric; $20; 3506 Russell. GLICK, Realtors, 822 Chestnut.
VANDEVENTER, 3014 N.—New, modern 4 rooms; all conveniences; $30. (c99)
VANDEVENTER 2318A-20A N.—3 rooms, bath, electric; $30 each. GLICK, Realtors, 822 Chestnut.
VEST, 3724—4 rooms, electric, reasonable. Chestnut 8805.
WARREN, 1403—3 rooms, 1st floor; newly decorated; electric fixtures; $25. (c)
VERNON LAUX, 705 Chestnut, Ches. 8300
WARREN, 2501—3 rooms, enameled sink, electric; $25. Main 2812.
WARREN, 2306A—3 large light rooms; rent $20; 2 weeks' rent free. (c)
WARREN, 1803A—4 rooms; $25. (c)
WARREN, 2740—Rent reduced to $30; 4 rooms, bath, electric; laundry. (c)
WARREN, 2740A—Rent reduced to $30; rent $20; 2 weeks' rent free. (c)
WARREN, 1803A—3 large, light rooms; rent $20; 2 weeks' rent free. (c)
WARREN, 1803A—4 rooms; $25. (c)
WARREN, 2740A—Rent reduced to $30; 4 rooms, bath, electric; laundry. (c)
JOHN W. GIBSON, 114 N. 7th.
SPRING, 1817A N.—3 beautiful rooms; newly decorated; $32. (c)
SPRING, 2513 N.—3 rooms, 2 attic rooms, bath, electric; adults; $27. (c)
SPRING, 2510 N.—Beautiful 3-room flats, newly decorated; hardwood floors, tile bath, electric; adults; $37. (c83)
SPRING, 2804A-2808A—3 large rooms, electric; decorated; $16. (c)
ST. FERDINAND, 4022—3 large rooms; gas, electric; $20. (c)
ST. FERDINAND, 4050—5 rooms, bath and furnace; rent reduced.
O. J. McCAWLEY R. CO., Main 2813.
ST. FERDINAND, 3953A—Three rooms, bath; electric; first-class condition; $18.
JOHN DOCKERY & SON, 1002 Chestnut.
ST. FERDINAND, 3907A—3 large light rooms, electric; newly painted and decorated; $26. (c)
WENZLICK, CHESTNUT 6900.
ST. LOUIS, 3727—Rooms, bath, toilet, garage; rent reduced.
ST. LOUIS, 3502—3 rooms, bath; electric; only $25.
ST. LOUIS, 3856A—6 rooms, bath, furnace, hardwood floors; $45. (c)
ST. LOUIS, 2709—3 rooms and electric. O. J. McCAWLEY R. CO. MAin 2813.
ST. LOUIS, 4454—3-room flat, bath, $35; heat, hot water. (c)
ST. LOUIS, 3638A—3 rooms, bath, electric. R. M. Boeckman, 2617 Franklin.
ST. LOUIS, 3928A—3 rooms, garage; electric furnace; $42. Evergreen 6227.
ST. LOUIS, 908—2 rooms, gas, water, electric; $10. (c)
ST. LOUIS, 1439½—3 large rooms; $22. FRANCISCUS R. E., MAin 4409.
ST. LOUIS, 4106A—4 rooms, bath, electric, key, 4108 S. Louis, R. M. Boeckman, 2617 Franklin.
ST. LOUIS, 2518—3 rooms, new decorations; low rent. SAVINGS TRUST CO., 4919 Delmar bl.
ST. LOUIS, 2841—3 rooms, bath; rent $30. GRECKY REALTY, 1510 Cass. Tyler 0875.
SULLIVAN, 1929-33—3 rooms, gas, electric; attic; rent $14 and $17; adults.
SULLIVAN, 3526A—3 rooms, newly decorated; $23. Cabany 3088J.
SULLIVAN, 2627—3 rooms, newly decorated. Apply 6204A Easton. (c)
SENTER, 2—3 rooms, electric; in good condition; rent $20. See it today. **Jos. F. Dickmann R. E. Co., 623 Chestnut.**
SHIRLEY, 3923—3 rooms, bath, electric, water; electric; only $18.
TWELFTH, 2608A N.—4 rooms, bath; electric; $22.50. (c)
TWELFTH, 3127 N.—large rooms, 2d floor, electric, $22.50; also 2 rooms 3d floor, $9. 3129 N. (c)
TWENTIETH, 3901 N.—4 rooms, hall room, bath; $30.
TWENTY-FIRST, 2626 N.—3 rooms, bath; rent reasonable. (c)
TWENTY-FIRST, 3924A—4 rooms, newly decorated; $27.50. Cabany 3853J.
TWENTY-SECOND, 3502A N.—2 rooms, gas, electric; decorated; reasonable rent.
TWENTY-SECOND, 2308A N.—3 rooms, electric; $20; 3506 Russell. GLICK, Realtors, 822 Chestnut.
VANDEVENTER, 3014 N.—New, modern 4 rooms; all conveniences; $30. (c99)
VANDEVENTER 2318A-20A N.—3 rooms, bath, electric; $30 each. GLICK, Realtors, 822 Chestnut.
VEST, 3724—4 rooms, electric, reasonable. Chestnut 8805.
WARREN, 1403—3 rooms, 1st floor; newly decorated; electric fixtures; $25. (c)
VERNON LAUX, 705 Chestnut, Ches. 8300
WARREN, 2501—3 rooms, enameled sink, electric; $25. Main 2812.
WARREN, 2306A—3 large, light rooms; rent $20; 2 weeks' rent free. (c)
WARREN, 1803A—4 rooms; $25. (c)
WARREN, 2740A—Rent reduced to $30; 4 rooms, bath, electric; laundry. (c)

Northwest

ABNER PL., 3018A—Modern 4-room flat; rent reasonable; concession.
ABNER PL., 3022-24A—3 rooms down, 3 rooms up; bath, electric, garages, open Sunday or FOrest 2318W.
ACME, 3636—New flat, 5 rooms, garage. Evergreen 3302.
ANDERSON, 4—New flats; 3 rooms and breakfast room; $42.50.
WEST END REALTY AND CONST. CO., Evergreen 6227. 3416 Union.

A SELECT list of persons SEEKING WORK is printed in the POST-DISPATCH SITUATION WANT pages. Many give their TELEPHONE NUMBERS and can be called IMMEDIATELY.

FLATS FOR RENT
Northwest

ARLINGTON, 1918—4-room flat and sun parlor; newly decorated; garage optional.
ARLINGTON, 4320A—New, modern, four rooms, bath; garage.
ASHLAND, 5332A—4 large rooms; rent reasonable; colored only.
ASHLAND, 4731A—Five rooms, bath, steam heat; $45.
POMEROY-BERG R. E. CO., Ev. 7067.
ASHLAND, 4722A—3-room efficiencies; sleeping porch, $45. FOrest 3235J.
ASHLAND, 5208 N.—Modern, 4 rooms, steam heat, like new; rent $45; with garage, $50. R. J. HICKEL, 621 Chestnut.
BEACON, 4718—3 rooms, bath and garage.
BELL, 4322A—4 rooms, steam heat; 04th. DROZDA RLTY. CO., 4006 Chouteau.
BELT, 3503—4-5 room efficiency flat, hardwood floors; furnace; $45.
STOCK-SCOTT RLTY. CO. EVergreen 8751
BURD, 1907—Two rooms, modern; in A1 condition; rent reasonable.
SHUCHART REALTY CO., 814 Chestnut.
BURD, 1913—Modern 3 rooms, kitchenette, hardwood floors; tile bath; $42.50.
WEST END REALTY AND CONST. CO., Evergreen 6227. 3416 Union.
CLARA, 1940—3 rooms and bath; $45.
ALBER'S REALTY CO. CAbany 3560.
CLARA, 2812—4-room efficiency, modern, sleeping porch, $42.50. EASTON-TAYLOR TRUST CO., Easton and Taylor.(c65)
CLARA, 3424—Beautiful five-room flat; modern throughout; 2 bedrooms; $30.
WEST END REALTY AND CONST. CO., EVergreen 6227. 3416 Union.
COLEMAN, 2314—3 nice rooms, bath, electric; low rent today.
COLLEGE, 2031A—5 rooms, modern; furnace, garage, Colfax 2175R.
CORA, 3126A—4 rooms, bath, electric; $22-$25.
CORA, 1521A—
5 rooms, bath, furnace. (c)
CUPPLES, 1407—Modern, 6 rooms, bath, furnace; garage; reasonable. (c)
COTE BRILLIANTE, 5634—4-room, bath, $25. Apply 5636. Skyview 2950J.
COTTAGE, 4670-70A—4 rooms, bath, electric; $30 each. GLICK, Realtors, 822 Chestnut.
COTTAGE, 4640—3 large rooms; in A1 condition; rent $30; open.
SHUCHART REALTY CO., 814 Chestnut.
DICKSON PL., 5412A—5 rooms, bath, end of Page bus. Inquire at 6700 Easton.
EUCLID, 1601A N.—5 rooms, modern; steam heat; reasonable. FOrest 7100. (c82)
FARLIN, 4429A—3 rooms and bath, $32. Garage, $5. Key downstairs.
FLORISSANT, W. 5554A—3 rooms, bath, electric; $30.
JOHN H. ABBOTT, Realtor, 709 Chestnut.
GENEVIEVE, 4516—3 rooms, bath, gas, electric; reasonable; children considered.
GENEVIEVE, 2—3906-3908—3 cheerful rooms, bath, electric; $27.50.
WENZLICK, CHESTNUT 6900.
GREER, 2—3—Four rooms, modern; with garage. Apply 3616 Labadie.
GREER, 3100A—Flat, attractive 4 rooms, breakfast room, sun room. Murphy bed; electric; $40.
GREER, 3116—Fine 4 room single flat, steam heat, hardwood floors, brick garage; reasonable.
BUSH-BURNS, MAin 4527.
HARNEY, 3211—4 large rooms, tile bath, hardwood floors, $45. (c84)
HIGHLAND, 5947—3 rooms, bath; electric; $33. Call TYler 1989W.
GILMORE, 3204—3 rooms, toilet and bath; electric; gas fire. FOrest 7100.
HAMILTON, 1616—3 rooms; gas; bath; electric; $30.
HAMMETT PL., 4832A—4 rooms, porch; tile bath, oak flors, furnace; $45. Open. DOUGHERTY R. E. CO., 908 Chestnut st.
HELBIG, 5307—3 rooms, bath; heat and water furnished; rent $37.50. Phone EVergreen 4680.
HOMAMONT, 1947-47A—4 and 5 rooms, bath; electric; open. Chestnut 6332. (c21)
KENNERLY, 4581-83A—3 and 4 rooms; modern; up-to-date school.
KENNERLY, 3949—4 rooms and bath; furnace; newly decorated. (99)
KENNERLY, 4057—3 rooms and bath. Colfax 0157.

5806 KENNERLY

Four lovely outside rooms, tile bath, built-in tub; double drain board; white enamel sink, hardwood floors, 2d floor east.
EUGENE J. ALTHEIMER, WILLIAMS & CALDER, Realtors, Main 0100.
KINGSHIGHWAY, 5000 N.—Five rooms, garage. Inspect.
F. J. SORRWELL R. E. CO., 111 N. 7th.
KINGSHIGHWAY, 4855, N. W. cor. Delmar.—Brand-new, 5 rooms, modern; hot-water heat; reasonable.
KOSSUTH, 4836A—3-room efficiency, tile bath, steam heat, hardwood floors, rent reasonable.
KNICKMEYER-FLEER RLTY. & INV CO. 3129 N. Grand. Colfax 3423-6.
LABADIE, 3116—5 rooms, tile bath, hardwood floors. Murphy bed, steam heat, garage, $50; open. FOrest 5781.
LABADIE, 3127—3 nice rooms in convenient, modern, hardwood floors. Murphy bed; will give one month concession for year lease. BUSH-BURNS, MAin 4527.
LEDUC, 4719-19A—3 rooms, tile bath, hardwood floors. Murphy bed, steam heat, garage, $50; open. FOrest 5781.
LEE, 3—3600—Artisanin—New 4, tile bath; garage; $29.
LEE, 4888A—3 large rooms, kitchenette, tile bath, furnace, good location; newly decorated.
LEXINGTON, 4344A—3 rooms, modern, garage; rent reduced; open.
LEXINGTON, 3113A—3 rooms, 4-room efficiency; tile bath, furnace, garage.
KNICKMEYER-FLEER RLTY. & INV CO. 3129 N. Grand. Colfax 3423-6.
LINCOLN, 3512—7200 Natural Bridge, Bench; 3 rooms, bath, furnace, garage; $42.50.
HOEBERG & JONES, REALTORS, EVERGREEN 8762.
LILLIAN, 5200A-5202—5 rooms, bath; garage $4. Large corner lot, $5 garage $1.
STOCK-SCOTT RLTY. CO. EVergreen 8751
LOTUS, 5810A—4 rooms, screened porch; Murphy bed; reduced; new.
LOTUS, 5808A—4 rooms, furnace; colored; large sleeping porch; $38. (c)
LOTUS, 5610A—Flat, 5 rooms, modern; rent reasonable; all mornings.
MAFFITT, 5805—New, modern three rooms; Craftex walls; $42.50. (c99)
MARCUS, 2614A—3 rooms, bath, gas, electricity, yard. Colfax 7534R.
MARCUS, 3537—3 rooms, all conveniences; $35; 2d floor. (c62)
MARCUS, 3051—4 large rooms, sleeping porch, furnace, hardwood floors, electric fixtures, newly papered, painted; $35; with garage, $40. JUST, 308, 722 Chestnut.
MARKET 4305, N.—1st floor 3 rooms; nice yard; reduced; $29.
WOLF-POLLACK, 101 N. 8th. MAin 1858-9.
NATURAL BRIDGE 4611—4 rooms, bath, laundry, garage; $38.
NATURAL BRIDGE, 4643A—3 rooms; modern; flat; new decorate.
NATURAL BRIDGE, 7058A—3 rooms, and sun room, fuel furnished; open Sunday.
NATURAL BRIDGE, 3207A—4 large light rooms; bath, gas, electric; newly papered; schools, car and Fairground Park one block; $30; open.
PECK ESTATE, 210 Wainwright Bldg.
NATURAL BRIDGE, 4805A—3 modern rooms; up-to-date school; with garage $42.50. Colfax 8311W.
NORTHLAND, 5252—3 rooms, sleeping porch, hot water heat, gas, electric, garage.
NORTHLAND, 4977—Corner Kingsnigh-way, 5 rooms, Murphy bed, sun parlor.
NORTHLAND, 5040—6-room flat, modern conveniences, garage.
NORTHLAND, 3206—4 rooms and clean-up porch, apartment flat; $55 including garage. (c)
NORTHLAND, 4838A—4 dandy rooms; garage if desired; $30; half month free. (c62)
NORTHLAND, 5376—First floor east; 5 rooms, hot-water heat; $50; garage, $5.
FRANCIS-PERRY-RUTH, 110 N. 7th.
NORTH MARKET, 5919—4 rooms, modern; garage. Call Cabany 5018 (c)
PALM, 3523—2 rooms, furnace; modern; $27.50. GLICK, Realtors, 822 Chestnut.
PALM, 3212—3-room efficiency; modern; concession. Forest 9090. M'k. Spiegel. (c62)
FAITION, 5369—3 rooms and bath, $32.50 per month; garage in rear for $5. Call Colfax 7356J.
PENROSE, 4829—New 4 rooms; strictly $37.50. Colfax 1424M. (c)
QUEENS, 5387—A real 5-room flat with all conveniences. (c)
RUSKIN, 3098A—5 rooms, heat furnished; new building. $65.
FEINBERG & JONES, REALTORS, EVERGREEN 8762.
SHREVE, 4007—3 rooms; new building; all modern; all conveniences; adults.
SHREVE, 4143—New flat; 3 nice rooms, bath, garage.
SHREVE, 4103—3 rooms and bath, with garage. Apply 3827 Whittier.
SPALDING, 3612—3 rooms; bath; $25; vacant Saturday.
ST. FERDINAND, 4655A—3 rooms, bath, electric, hot water; shades, garage.
ST. LOUIS, 4845—Large light rooms; bath, electric; gear car line.
ST. LOUIS, 4656—3 large rooms; bath. first floor.

FLATS FOR RENT
Northwest

ST. LOUIS, 5317A—5 rooms, bath, electric, furnace; $45. GLICK, Realtors, 822 Chestnut.
ST. LOUIS, 4502A—5 rooms, modern; four rooms, bath; garage.
ST. LOUIS, 4622A—4 rooms, bath, rent reasonable.
KNICKMEYER-FLEER RLTY. & INV CO. 3129 N. Grand. Colfax 3423-6.
ST. LOUIS, 3610-14A, S.—3 nice light rooms, alcove; furnace; $35. (c)
COMPTON, 1317 S.—3 rooms and bath; 928 to good tenant. L. V. CARTON & CO.
COMPTON, 3010A S.—4 rooms, $35; electric; 2 blocks from Roosevelt High School. $37. (c1)
CO

SUNDAY, JANUARY 15, 1928.

FLATS FOR RENT—South

SIDNEY 2844—3 rooms, G. J. McCAWLEY R. CO. Main 2813.

SIDNEY 2851—4 rooms, large rooms, strong floor; good order; $30.

SIDNEY, 2107—3 rooms, 2d floor; gas, electric, laundry.

SOULARD, 219-221—Double flat, 7 to suite; $40 each.

SPRING, 3619A S.—3 rooms bath, fur. pace. Riverside 7629J.

SPRING, 4054 p.—New 5 rooms, first floor; bungalow-flat; garage. (c)

SPRING, 3738 S.—5 rooms, tile bath, hot-water heat, garage. (c)

DETERING, 3627 Gravois. FRospect 1833.

SPRING, 3555A S.—3 rooms and bath; $30. BRINKOP R. E. CO., LAclede 3040.

SPRING, 4052 S.—New, 5 rooms, porches; hot-water heat; garage; rent reasonable; open. (c)

DOUGHERTY R. E. CO., 908 Chestnut.

STANSBURY 2131A—At 3700 S. Spring way; 3 large, clean, light, airy; bath, laundry.

ST. GEORGE, 165A—3 rooms, 812 Ann; at 165. FRospect 6922.

ST. VINCENT 3606W—5 rooms, bath, 6 rooms.

ST. VINCENT, 2718A—4 beautiful rooms, bath, newly tiled, free. (c)

ST. VINCENT, 3111A—3 rooms, bath and furnace. FRospect 3830.

ST. VINCENT, 3436A, at 4 rooms, bath; close to school; reduced $25. GRand 1466

TENNESSEE 3553—3 modern rooms, $30; open today.

TENNESSEE, 3462—2 nice basement rooms.

TENNESSEE, 3467—3 bright rooms, bath.

TENNESSEE, 3719—4 rooms bath and furnace, $40.

TENNESSEE, 4663A—3 rooms and bath; garage; furnace heat; new paper; reasonable.

TENTH, 1804A S.—2 rooms, $12. GLICK, Realtors, 822 Chestnut.

TENTH, 2342 S.—4 rooms, electric front and rear entrance. Victor 2092R.

TEXAS, 3414—4 rooms, in-a-door bed; modern. Riverside 5026M. (c)

TEXAS, 3436A—3 rooms, electric; newly decorated; $23. LaClede 3166. (c)

THIRD, 2015 S. (rear)—2 rooms, water, gas, electric. See Mrs. Sturm.

THIRD, 2019 S.—3 rooms, water, gas, electric; $16; key on premises.

THIRD, 2207—3 rooms, gas, electric. See Mrs. Clemens.

THIRD, 1439 S.—4 rooms, toilet; $17. MASON, GArfield 7407. 925 Chestnut.

THIRD, 2021 S.—3 rooms, electric, gas, $20.

KNICKMEYER-FLEER RLTY. & INV CO., 3129 N. Grand. Colfax 3425-6.

THIRTEENTH, 2466 S.—3 rooms, gas, electric, bath, furnace, laundry.

THIRTEENTH, 1119A S.—4 rooms, bath, $22.50. GLICK, Realtors, 822 Chestnut.

THIRTEENTH, 3313A—3 rooms, bath, furnace; $37.50; garage, $2.50. STUESSEL REALTY CO.

THIRTEENTH, 2720A S. — Five rooms, bath, electric; rent $35. FEDERER REALTY CO., FRospect 1519. 2610 Gravois.

THIRTY-EIGHTH, 4022 S.—Three large rooms; bath, electric and gas; $35.

THOLOZAN, 3949—4 rooms; strictly modern.

TO FLATS—New, 5 rooms, electric; $10. STEPHEN SAUM, 625 Chestnut.

TWELFTH, 1842 S.—2 large rooms, $15; electric; decorated. Owner, 1901 Lafayette.

TWELFTH, 1817A-19A-S1A S.—3 rooms, bath, each; 1819 (rear), same. GLICK, Realtors, 822 Chestnut.

TWELFTH, 1513 S.—An unusual 3-room flat, large light rooms, electric, $20. WENZLICK R. CO., CHestnut 6900.

UTAH PL., 3865—Modern 6-room upper; adults.

UTAH, 2911—3 rooms, modern; newly decorated; $40.—concessions. GRand 4695.

UTAH, 4103—3 rooms; $40. Jas. C. Morfit, Webster 3089W.

UTAH, 3957—4 rooms and bath, furnace heat, also garage. (c)

UTAH, 3927A—5 rooms, tile bath, furnace.

UTAH, 3945A—New, 3 rooms, hardwood floors, tile bath, furnace, garage. (c)

UTAH, 3118—4 rooms, bath, furnace, laundry; decorated; $35. (c)

UTAH, 3967A—3 rooms, bath and furnace heat $40. FEDERER REALTY CO., FRospect 1319.

UTAH, 3966—2 large rooms, toilet, electric rent $30; see tenant at 912.

WEST END REALTY AND CONST. CO., 4949-51 Northampton—New 3-room brick; garage. Riverside 1161. (c)

VANDEVENTER, 1475A S.—3 rooms, 2d floor; electric; good order; $18.

VERMONT, 3-room, bath and hot water. Riverside 5739.

VERMONT, 6208A—4 rooms, bath, garage; reasonable. (c)

VICTOR, 2936A—6 rooms and bath; no heat. (c)

VICTOR, 2105A—4 rooms, bath, $35. GEO. M. BASHFORD, 715 Chestnut.

VICTOR, 2914—2 rooms, heat, gas, electric furnished; $25 month.

VICTOR, 1908—4 rooms, hall room, bath.

VIRGINIA, 2918—5 rooms, bath, electric, newly papered; adults, $35. (c99)

VIRGINIA, 4259—3 large rooms, bath, $27. Grand, 3 Bellefontaine hanby.

VIRGINIA, 4299A—3 large rooms, tile bath; $35. LaClede 1345. (c83)

VIRGINIA, 4349—3 rooms, bath, heat, furnace, $40. DElmar 0080. (c)

VIRGINIA, 2344A—5 rooms, steam heat, tile bath, hardwood floors; $45. (c)

VIRGINIA, Near Meramec, 5 cheerful rooms; modern; shades; garage; open.

VIRGINIA, 4228A—3 rooms bath, hot-water heat, garage. Riverside 0430W. (c62)

VISTA 4409—3 rooms, bath, $37. PRODA REALTY CO., 4006 CHOUTEAU.

WAVERLY PL., 1752—Front housekeeping rooms; all modern conveniences. (c)

WILCOX, 4052—New, very modern; corner; sunroom; private; desirable, clean, honest parties need inquire; $70. (c99)

WILMINGTON, 515A—5 rooms, all conveniences; will pay for moving. (c99)

WILMINGTON, 3463 — New, 5 rooms, modern; Grand-Dover Park; hot-water heat; garage; price $65. Riverside 1831W. (c92)

3809-11 WILMINGTON (Holly Hills)

New, 3 rooms, modern flat; steam heat, garage; $45.

WINNEBAGO, 3747A—3 rooms, bath, furnace. LaClede 0346. (c)

WINNEBAGO, 1938A—3 rooms, bath, electric. LaClede 9756. Apply 5416A Texas.

WINNEBAGO, 2833—Corner, 3 rooms, beautifully decorated; tile bath, hardwood floors, sleeping porch, furnace; everything like new; $40; adults; garage, with water, $5; nice neighborhood.

WISCONSIN, 2913-2913A—3 rooms, $17; will bathe. FRospect 4777. (c99)

WISCONSIN, 2859—3 nice rooms; electric, gas and laundry. (c)

WISCONSIN, 2917—3 rooms, water; rent $30.

DALY & McCABE R. E. CO., 801 Chestnut.

WITHNELL, 1945—4 rooms, complete; bath, hot water, large laundry.

WITHNELL, 2115—5 rooms, steam heat, $45; month free. (c)

WYOMING, 4206—5 rooms, tile bath, furnace. (c)

WYOMING, 4228—4 rooms, bath, furnace, hardwood floor, garage; $45.

WYOMING, 4128—5 rooms; oak floors; furnace; $40; garage $45. 1 month free.

FREE 2 weeks rent; 3 large rooms, 1223A Vernor; Grove. Riverside 5496.

$25 REWARD FOR TENANT—4326 McRee; 5 rooms; modern, GRand 5429W.

ATTENTION, STREET CAR MEN—

4058B S. Broadway; 3 large, light, cheerful rooms, electric; $16. WENZLICK, CHESTNUT 6900.

3 ROOMS, HARDWOOD FLOORS, $50 Modern, bath, large rooms, nice flat, first floor. 1714 Texas.

MONTH RENT FREE.

6402-08 Idaho; corner Kansas; four rooms, Murphy bed; new, furnace, modern. GRand 4884. (c)

RENT REDUCED

6-room, modern, redecorated throughout—concession to reliable tenant; owner on premises Thursday, 2 to 3, 4202 Russell; Garfield 1390. (c83)

UNUSUAL—REASONABLE

4052 Lafayette; most beautiful 4 rooms and sun parlor; modern; will be put in A-1 condition for only $40. WENZLICK CHESTNUT 6900.

HOW'S THIS FOR LOW RENT?

3837 Shenandoah—4 lovely rooms, newly decorated; tile bath, hot-water heat; close to Grand; vacant about Feb. 15; only $45, with garage. WENZLICK 1010 Chestnut. CHestnut 6900

ONLY $60 PER MONTH

BEAUTIFUL 3 ROOMS, SUN PARLOR, $75; GARAGE; HOT-WATER HEATING PLANT; AUTOMATIC WATER HEATER; SEPARATE ENTRANCE AND LAUNDRY. 4126A DE TONTY.

RENT REDUCED—NEW FLATS

Five Rooms, $45, Including Garage. 3900 block Miami; steam heat, tile bath, newly decorated; from 2 to 5 rooms; rent $40 to $50. One block north of Gravois.

JONES BROS., 1021 Arcade.

FLATS FOR RENT

Southwest

ARSENAL, 6558-30—New 3 rooms; modern; will built; only $40.

ARTHUR, 6053A—3 rooms, bath, electric; 1 block from 39A No. 17; $40, including water.

BANCROFT, 4058—Modern 6-room flat; very desirable. Riverside 4819W. (c83)

BANCROFT, 5340—New 6 rooms, bath. Cabany 5254W. (c)

BANCROFT, 4058—Modern 6-room flat, very desirable. Riverside 4819W. (c83)

BANCROFT, 5011A—Four rooms, modern; close to school. Riverside 5710. (c92)

BELLEVUE, 2203A-09A — 7268 Gayoso; each 4 rooms and sleeping porch; rent reasonable; concession to good tenant. main 3208. (c92)

BRADDOCK, 4960—4 rooms, tiled bath, separate steam plants; all new. CONCESSION TO GOOD TENANT MORRIS AACH R. CO., INC., 826 Chestnut.

BRADLEY, 5026—3 rooms; newly papered and painted; steam heat; garage, chicken yard; have tenant who will rent one room if you so desire; thereby cutting your rent. It will be worth your while looking into this. (c)

See F. Dickmann R. E. Co., 623 Chestnut.

CHIPPEWA, 3010A—3-room flat, tile bath, furnace heat; rent $42.50, adults.

CHIPPEWA, 5040A—5-ROOM EFFICIENCY SLEEPING PORCH, $42.50. (c)

CHIPPEWA, 4965—5 rooms, sleeping porch, Murphy bed, newly decorated. (c)

CHIPPEWA, 4965A—4-room glassed-in porch; garage, $51. Riverside 2839J. (c)

CHIPPEWA, 5073—3 light, airy, corner rooms; private bath; modern; agent on premises 2 to 4 Sunday. (c)

5031 CHIPPEWA

5 ROOMS, SCREENED PORCH—$52.50 This attractive flat, consisting of large, cheerful living room and dining room, authentic and breakfast room, two bedrooms and screened-in porch, tile bath, hardwood floors, furnace heat and separate stone-front entrance, is available for immediate occupancy. Call for inspection.

STANLEY-EPSTEIN, INC. 904 Chestnut. Main 4384.

CLAYTON, 6539—East of Skinker; five decorated; $23. LaClede 3166. (c62)

THIRD, 2015 S. (rear)—2 rooms, water, gas, electric. See Mrs. Sturm.

THIRD, 2019 S.—3 rooms, water, gas, electric; $16; key on premises.

THIRD, 2207—3 rooms, gas, electric. See Mrs. Clemens.

THIRD, 1439 S.—4 rooms, toilet; $17. MASON, GArfield 7407. 925 Chestnut.

THIRD, 2021 S.—3 rooms, electric, gas, $20.

KNICKMEYER-FLEER RLTY. & INV CO., 3129 N. Grand. Colfax 3425-6.

THIRTEENTH, 2466 S.—3 rooms, gas, electric, bath, furnace, laundry.

THIRTEENTH, 1119A S.—4 rooms, bath, $22.50. GLICK, Realtors, 822 Chestnut.

THIRTEENTH, 3313A—3 rooms, bath, furnace; $37.50; garage, $2.50. STUESSEL REALTY CO.

THIRTEENTH, 2720A S. — Five rooms, bath, electric; rent $35. FEDERER REALTY CO., FRospect 1519. 2610 Gravois.

THIRTY-EIGHTH, 4022 S.—Three large rooms; bath, electric and gas; $35.

THOLOZAN, 3949—4 rooms; strictly modern.

TO FLATS—New, 5 rooms, electric; $10. STEPHEN SAUM, 625 Chestnut.

TWELFTH, 1842 S.—2 large rooms, $15; electric; decorated. Owner, 1901 Lafayette.

TWELFTH, 1817A-19A-S1A S.—3 rooms, bath, each; 1819 (rear), same. GLICK, Realtors, 822 Chestnut.

TWELFTH, 1513 S.—An unusual 3-room flat, large light rooms, electric, $20. WENZLICK R. CO., CHestnut 6900.

UTAH PL., 3865—Modern 6-room upper; adults.

UTAH, 2911—3 rooms, modern; newly decorated; $40.—concessions. GRand 4695.

UTAH, 4103—3 rooms; $40. Jas. C. Morfit, Webster 3089W.

UTAH, 3957—4 rooms and bath, furnace heat, also garage. (c)

UTAH, 3927A—5 rooms, tile bath, furnace.

UTAH, 3945A—New, 3 rooms, hardwood floors, tile bath, furnace, garage. (c)

UTAH, 3118—4 rooms, bath, furnace, laundry; decorated; $35. (c83)

UTAH, 3967A—3 rooms, bath and furnace heat $40. FEDERER REALTY CO., FRospect 1319.

UTAH, 3966—2 large rooms, toilet, electric rent $30; see tenant at 912.

WEST END REALTY AND CONST. CO., 4949-51 Northampton—New 3-room brick; garage. Riverside 1161. (c)

VANDEVENTER, 1475A S.—3 rooms, 2d floor; electric; good order; $18.

VERMONT, 3-room, bath and hot water. Riverside 5739.

VERMONT, 6208A—4 rooms, bath, garage; reasonable. (c)

VICTOR, 2936A—6 rooms and bath; no heat. (c)

VICTOR, 2105A—4 rooms, bath, $35. GEO. M. BASHFORD, 715 Chestnut.

VICTOR, 2914—2 rooms, heat, gas, electric furnished; $25 month.

VICTOR, 1908—4 rooms, hall room, bath.

VIRGINIA, 2918—5 rooms, bath, electric, newly papered; adults, $35. (c99)

VIRGINIA, 4259—3 large rooms, bath, $27. Grand, 3 Bellefontaine hanby.

VIRGINIA, 4299A—3 large rooms, tile bath; $35. LaClede 1345. (c83)

VIRGINIA, 4349—3 rooms, bath, heat, furnace, $40. DElmar 0080. (c)

VIRGINIA, 2344A—5 rooms, steam heat, tile bath, hardwood floors; $45. (c)

VIRGINIA, Near Meramec, 5 cheerful rooms; modern; shades; garage; open.

VIRGINIA, 4228A—3 rooms bath, hot-water heat, garage. Riverside 0430W. (c62)

VISTA 4409—3 rooms, bath, $37. PRODA REALTY CO., 4006 CHOUTEAU.

WAVERLY PL., 1752—Front housekeeping rooms; all modern conveniences. (c)

WILCOX, 4052—New, very modern; corner; sunroom; private; desirable, clean, honest parties need inquire; $70. (c99)

WILMINGTON, 515A—5 rooms, all conveniences; will pay for moving. (c99)

WILMINGTON, 3463 — New, 5 rooms, modern; Grand-Dover Park; hot-water heat; garage; price $65. Riverside 1831W. (c92)

3809-11 WILMINGTON (Holly Hills)

New, 3 rooms, modern flat; steam heat, garage; $45.

WINNEBAGO, 3747A—3 rooms, bath, furnace. LaClede 0346. (c)

WINNEBAGO, 1938A—3 rooms, bath, electric. LaClede 9756. Apply 5416A Texas.

WINNEBAKO, 2833—Corner, 3 rooms, beautifully decorated; tile bath, hardwood floors, sleeping porch, furnace; everything like new; $40; adults; garage, with water, $5; nice neighborhood.

WISCONSIN, 2913-2913A—3 rooms, $17; will bathe. FRospect 4777. (c99)

WISCONSIN, 2859—3 nice rooms; electric, gas and laundry. (c)

WISCONSIN, 2917—3 rooms, water; rent $30.

DALY & McCABE R. E. CO., 801 Chestnut.

WITHNELL, 1945—4 rooms, complete; bath, hot water, large laundry.

WITHNELL, 2115—5 rooms, steam heat, $45; month free. (c)

WYOMING, 4206—5 rooms, tile bath, furnace. (c)

WYOMING, 4228—4 rooms, bath, furnace, hardwood floor, garage; $45.

WYOMING, 4128—5 rooms; oak floors; furnace; $40; garage $45. 1 month free.

FREE 2 weeks rent; 3 large rooms, 1223A Vernor; Grove. Riverside 5496.

$25 REWARD FOR TENANT—4326 McRee; 5 rooms; modern, GRand 5429W.

ATTENTION, STREET CAR MEN—

4058B S. Broadway; 3 large, light, cheerful rooms, electric; $16. WENZLICK, CHESTNUT 6900.

3 ROOMS, HARDWOOD FLOORS, $50 Modern, bath, large rooms, nice flat, first floor. 1714 Texas.

MONTH RENT FREE.

6402-08 Idaho; corner Kansas; four rooms, Murphy bed; new, furnace, modern. GRand 4884. (c)

RENT REDUCED

6-room, modern, redecorated throughout—concession to reliable tenant; owner on premises Thursday, 2 to 3, 4202 Russell; Garfield 1390. (c83)

UNUSUAL—REASONABLE

4052 Lafayette; most beautiful 4 rooms and sun parlor; modern; will be put in A-1 condition for only $40. WENZLICK CHESTNUT 6900.

HOW'S THIS FOR LOW RENT?

3837 Shenandoah—4 lovely rooms, newly decorated; tile bath, hot-water heat; close to Grand; vacant about Feb. 15; only $45, with garage. WENZLICK 1010 Chestnut. CHestnut 6900

ONLY $60 PER MONTH

BEAUTIFUL 3 ROOMS, SUN PARLOR, $75; GARAGE; HOT-WATER HEATING PLANT; AUTOMATIC WATER HEATER; SEPARATE ENTRANCE AND LAUNDRY. 4126A DE TONTY.

RENT REDUCED—NEW FLATS

Five Rooms, $45, Including Garage. 3900 block Miami; steam heat, tile bath, newly decorated; from 2 to 5 rooms; rent $40 to $50. One block north of Gravois.

JONES BROS., 1021 Arcade.

FLATS FOR RENT—West

ARLINGTON, 1372A—3 rooms, modern; near schools, street cars. FOrest 1734.

AKIN, 4556—4 rooms; open Sunday; furnace; garage. HRUSKA REALTY CO.

AKIN, 4349A—5 rooms, bath, electric; newly decorated; reduced to $37.50. (c)

ARLINGTON, 1377—5-room flat; reasonable rent. (c)

ART HILL PL., 1031A (6400 west, off Oakland)—3 rooms, bath; garage; $47.50.

AUBUDON, 4324—4 rooms, $50. See manager at 4565. (c99)

AUBERT, 786—2nd floor; 6 rooms, rent reduced. SOL GOLDMAN Main 4512

AUBERT, 1351A—5 large rooms; in A1 condition; modern; low rent. (c)

BANCROFT, 5340—New 6 rooms, bath, garage. (c)

BANCROFT, 4058—Modern 6-room flat, very desirable. Riverside 4819W. (c83)

BANCROFT, 5011A—Four rooms, modern; close to school. Riverside 5710. (c92)

BELLEVUE, 2203A-09A — 7268 Gayoso; each 4 rooms and sleeping porch; rent reasonable; concession to good tenant. main 3208. (c92)

BRADDOCK, 4960—4 rooms, tiled bath, separate steam plants; all new. CONCESSION TO GOOD TENANT MORRIS AACH R. CO., INC., 826 Chestnut.

BRADLEY, 5026—3 rooms; newly papered and painted; steam heat; garage, chicken yard; have tenant who will rent one room if you so desire; thereby cutting your rent. It will be worth your while looking into this. (c)

See F. Dickmann R. E. Co., 623 Chestnut.

CHIPPEWA, 3010A—3-room flat, tile bath, furnace heat; rent $42.50, adults.

CHIPPEWA, 5040A—5-ROOM EFFICIENCY SLEEPING PORCH, $42.50. (c)

CHIPPEWA, 4965—5 rooms, sleeping porch, Murphy bed, newly decorated. (c)

CHIPPEWA, 4965A—4-room glassed-in porch; garage, $51. Riverside 2839J. (c)

CHIPPEWA, 5073—3 light, airy, corner rooms; private bath; modern; agent on premises 2 to 4 Sunday. (c)

5031 CHIPPEWA

5 ROOMS, SCREENED PORCH—$52.50 This attractive flat, consisting of large, cheerful living room and dining room, authentic and breakfast room, two bedrooms and screened-in porch, tile bath, hardwood floors, furnace heat and separate stone-front entrance, is available for immediate occupancy. Call for inspection.

STANLEY-EPSTEIN, INC. 904 Chestnut. Main 4384.

CLAYTON, 6539—East of Skinker; five rooms, modern; heat, garage. LaClede 3166. (c62)

COLUMBIA, 4917—Bungalow-flat; modern, fine rooms, sunroom, garage. (c)

DALTON, 2818—4 large, 2 sunrooms, hot-water heat; garage; $40. (c)

DALTON, 5726—5 rooms, bath, large garage; $45.

STEPHEN SAUM, 625 Chestnut.

ECOFF, 2607A—3 rooms, bath, newly decorated; $22.50. 1 left. GRand 0626R.

FLAT—3 rooms, tile bath, garage; $40; just completed; upstairs; concession to responsible couple. LaClede 1320R.

FLEKMAN, 5228—4 rooms, up-to-date, with garage, $45.

HEREFORD, 3808A (Northampton)—Four rooms, steam heat, tile bath; $40 to $45; bath for flats; one month's concession. Call Cabany 1151W. (c99)

LINDENWOOD, 4933—New 5-room efficiency bungalow; breakfast nook, tile bath, steam heat; rent reasonable. Riverside 7418R.

LISETTE, 5441A—New 4, modern; steam heat, garage. BRINKOP, LAclede 3040-41. (c83x)

LOUGHBOROUGH, 4994—3 rooms, sunroom, modern. Riverside 7919M. (c)

McCAUSLAND, 1587A—5 rooms, screened porch, with garage; new flats; rent reasonable; open.

MICHIGAN, 3907—3 rooms, bath, furnace, garage; $45. Riverside 1161. (c)

MORGAN, 3943—3 rooms, bath and furnace heat $40. FEDERER REALTY CO., FRospect 1319.

MORGAN, 3966—2 large rooms, toilet, electric rent $30; see tenant at 912.

WEST END REALTY AND CONST. CO., 4949-51 Northampton—New 3-room brick; garage. Riverside 1161. (c)

NEWSTEAD, 4048-50—Northampton—New 3-room brick; garage. Riverside 1161. (c)

PAGE, 4053—3 rooms, bath, electric; hot water; Riverside 5739.

PAGE, 4065—3 rooms, bath, garage; reasonable. (c)

PAGE, 4065A—3 rooms, bath, electric; new repair; only $40. (c)

PAGE, 4065B—3 rooms, bath, electric; $35. (c)

PAGE, 4065C—3 rooms, bath, electric; $35. (c)

PAGE, 4065D—3 rooms, bath, electric; $35. (c)

PAGE, 4065E—3 rooms, bath, electric; $35. (c)

PAGE, 4065F—3 rooms, bath, electric; $35. (c)

PAGE, 4065G—3 rooms, bath, electric; $35. (c)

PAGE, 4065H—3 rooms, bath, electric; $35. (c)

PAGE, 4065I—3 rooms, bath, electric; $35. (c)

PAGE, 4065J—3 rooms, bath, electric; $35. (c)

PAGE, 4065K—3 rooms, bath, electric; $35. (c)

PAGE, 4065L—3 rooms, bath, electric; $35. (c)

PAGE, 4065M—3 rooms, bath, electric; $35. (c)

PAGE, 4065N—3 rooms, bath, electric; $35. (c)

PAGE, 4065O—3 rooms, bath, electric; $35. (c)

PAGE, 4065P—3 rooms, bath, electric; $35. (c)

PAGE, 4065Q—3 rooms, bath, electric; $35. (c)

PAGE, 4065R—3 rooms, bath, electric; $35. (c)

PAGE, 4065S—3 rooms, bath, electric; $35. (c)

PAGE, 4065T—3 rooms, bath, electric; $35. (c)

PAGE, 4065U—3 rooms, bath, electric; $35. (c)

PAGE, 4065V—3 rooms, bath, electric; $35. (c)

PAGE, 4065W—3 rooms, bath, electric; $35. (c)

PAGE, 4065X—3 rooms, bath, electric; $35. (c)

PAGE, 4065Y—3 rooms, bath, electric; $35. (c)

PAGE, 4065Z—3 rooms, bath, electric; $35. (c)

PAGE, 4065AA—3 rooms, bath, electric; $35. (c)

PAGE, 4065BB—3 rooms, bath, electric; $35. (c)

PAGE, 4065CC—3 rooms, bath, electric; $35. (c)

PAGE, 4065DD—3 rooms, bath, electric; $35. (c)

PAGE, 4065EE—3 rooms, bath, electric; $35. (c)

PAGE, 4065FF—3 rooms, bath, electric; $35. (c)

PAGE, 4065GG—3 rooms, bath, electric; $35. (c)

PAGE, 4065HH—3 rooms, bath, electric; $35. (c)

PAGE, 4065II—3 rooms, bath, electric; $35. (c)

PAGE, 4065JJ—3 rooms, bath, electric; $35. (c)

PAGE, 4065KK—3 rooms, bath, electric; $35. (c)

PAGE, 4065LL—3 rooms, bath, electric; $35. (c)

PAGE, 4065MM—3 rooms, bath, electric; $35. (c)

PAGE, 4065NN—3 rooms, bath, electric; $35. (c)

PAGE, 4065OO—3 rooms, bath, electric; $35. (c)

PAGE, 4065PP—3 rooms, bath, electric; $35. (c)

PAGE, 4065QQ—3 rooms, bath, electric; $35. (c)

PAGE, 4065RR—3 rooms, bath, electric; $35. (c)

PAGE, 4065SS—3 rooms, bath, electric; $35. (c)

PAGE, 4065TT—3 rooms, bath, electric; $35. (c)

PAGE, 4065UU—3 rooms, bath, electric; $35. (c)

PAGE, 4065VV—3 rooms, bath, electric; $35. (c)

PAGE, 4065WW—3 rooms, bath, electric; $35. (c)

PAGE, 4065XX—3 rooms, bath, electric; $35. (c)

PAGE, 4065YY—3 rooms, bath, electric; $35. (c)

PAGE, 4065ZZ—3 rooms, bath, electric; $35. (c)

PAGE, 4065AAA—3 rooms, bath, electric; $35. (c)

PAGE, 4065BBB—3 rooms, bath, electric; $35. (c)

PAGE, 4065CCC—3 rooms, bath, electric; $35. (c)

PAGE, 4065DDD—3 rooms, bath, electric; $35. (c)

PAGE, 4065EEE—3 rooms, bath, electric; $35. (c)

PAGE, 4065FFF—3 rooms, bath, electric; $35. (c)

PAGE, 4065GGG—3 rooms, bath, electric; $35. (c)

PAGE, 4065HHH—3 rooms, bath, electric; $35. (c)

PAGE, 4065III—3 rooms, bath, electric; $35. (c)

PAGE, 4065JJJ—3 rooms, bath, electric; $35. (c)

PAGE, 4065KKK—3 rooms, bath, electric; $35. (c)

PAGE, 4065LLL—3 rooms, bath, electric; $35. (c)

PAGE, 4065MMM—3 rooms, bath, electric; $35. (c)

PAGE, 4065NNN—3 rooms, bath, electric; $35. (c)

PAGE, 4065OOO—3 rooms, bath, electric; $35. (c)

PAGE, 4065PPP—3 rooms, bath, electric; $35. (c)

PAGE, 4065QQQ—3 rooms, bath, electric; $35. (c)

PAGE, 4065RRR—3 rooms, bath, electric; $35. (c)

PAGE, 4065SSS—3 rooms, bath, electric; $35. (c)

PAGE, 4065TTT—3 rooms, bath, electric; $35. (c)

PAGE, 4065UUU—3 rooms, bath, electric; $35. (c)

PAGE, 4065VVV—3 rooms, bath, electric; $35. (c)

PAGE, 4065WWW—3 rooms, bath, electric; $35. (c)

PAGE, 4065XXX—3 rooms, bath, electric; $35. (c)

PAGE, 4065YYY—3 rooms, bath, electric; $35. (c)

PAGE, 4065ZZZ—3 rooms, bath, electric; $35. (c)

PAGE, 4065AAAA—3 rooms, bath, electric; $35. (c)

PAGE, 4065BBBB—3 rooms, bath, electric; $35. (c)

PAGE, 4065CCCC—3 rooms, bath, electric; $35. (c)

PAGE, 4065DDDD—3 rooms, bath, electric; $35. (c)

PAGE, 4065EEEE—3 rooms, bath, electric; $35. (c)

PAGE, 4065FFFF—3 rooms, bath, electric; $35. (c)

PAGE, 4065GGGG—3 rooms, bath, electric; $35. (c)

PAGE, 4065HHHH—3 rooms, bath, electric; $35. (c)

PAGE, 4065IIII—3 rooms, bath, electric; $35. (c)

PAGE, 4065JJJJ—3 rooms, bath, electric; $35. (c)

PAGE, 4065KKKK—3 rooms, bath, electric; $35. (c)

PAGE, 4065LLLL—3 rooms, bath, electric; $35. (c)

PAGE, 4065MMMM—3 rooms, bath, electric; $35. (c)

PAGE, 4065NNNN—3 rooms, bath, electric; $35. (c)

PAGE, 4065OOOO—3 rooms, bath, electric; $35. (c)

PAGE, 4065PPPP—3 rooms, bath, electric; $35. (c)

PAGE, 4065QQQQ—3 rooms, bath, electric; $35. (c)

PAGE, 4065RRRR—3 rooms, bath, electric; $35. (c)

PAGE, 4065SSSS—3 rooms, bath, electric; $35. (c)

PAGE, 4065TTTT—3 rooms, bath, electric; $35. (c)

PAGE, 4065UUUU—3 rooms, bath, electric; $35. (c)

PAGE, 4065VVVV—3 rooms, bath, electric; $35. (c)

PAGE, 4065WWWW—3 rooms, bath, electric; $35. (c)

PAGE, 4065XXXX—3 rooms, bath, electric; $35. (c)

PAGE, 4065YYYY—3 rooms, bath, electric; $35. (c)

PAGE, 4065ZZZZ—3 rooms, bath, electric; $35. (c)

PAGE, 4065AAAAA—3 rooms, bath, electric; $35. (c)

PAGE, 4065BBBBB—3 rooms, bath, electric; $35. (c)

PAGE, 4065CCCCC—3 rooms, bath, electric; $35. (c)

PAGE, 4065DDDDD—3 rooms, bath, electric; $35. (c)

PAGE, 4065EEEEE—3 rooms, bath, electric; $35. (c)

PAGE, 4065FFFFF—3 rooms, bath, electric; $35. (c)

PAGE, 4065GGGGG—3 rooms, bath, electric; $35. (c)

PAGE, 4065HHHHH—3 rooms, bath, electric; $35. (c)

PAGE, 4065IIIII—3 rooms, bath, electric; $35. (c)

PAGE, 4065JJJJJ—3 rooms, bath, electric; $35. (c)

PAGE, 4065KKKKK—3 rooms, bath, electric; $35. (c)

PAGE, 4065LLLLL—3 rooms, bath, electric; $35. (c)

PAGE, 4065MMMMM—3 rooms, bath, electric; $35. (c)

PAGE, 4065NNNNN—3 rooms, bath, electric; $35. (c)

PAGE, 4065OOOOO—3 rooms, bath, electric; $35. (c)

PAGE, 4065PPPPP—3 rooms, bath, electric; $35. (c)

PAGE, 4065QQQQQ—3 rooms, bath, electric; $35. (c)

PAGE, 4065RRRRR—3 rooms, bath, electric; $35. (c)

PAGE, 4065SSSSS—3 rooms, bath, electric; $35. (c)

PAGE, 4065TTTTT—3 rooms, bath, electric; $35. (c)

PAGE, 4065UUUUU—3 rooms, bath, electric; $35. (c)

PAGE, 4065VVVVV—3 rooms, bath, electric; $35. (c)

PAGE, 4065WWWWW—3 rooms, bath, electric; $35. (c)

PAGE, 4065XXXXX—3 rooms, bath, electric; $35. (c)

PAGE, 4065YYYYY—3 rooms, bath, electric; $35. (c)

PAGE, 4065ZZZZZ—3 rooms, bath, electric; $35. (c)

PAGE, 4065AAAAAA—3 rooms, bath, electric; $35. (c)

PAGE, 4065BBBBBB—3 rooms, bath, electric; $35. (c)

PAGE, 4065CCCCCC—3 rooms, bath, electric; $35. (c)

PAGE, 4065DDDDDD—3 rooms, bath, electric; $35. (c)

PAGE, 4065EEEEEE—3 rooms, bath, electric; $35. (c)

PAGE, 4065FFFFFF—3 rooms, bath, electric; $35. (c)

PAGE, 4065GGGGGG—3 rooms, bath, electric; $35. (c)

PAGE, 4065HHHHHH—3 rooms, bath, electric; $35. (c)

PAGE, 4065IIIIII—3 rooms, bath, electric; $35. (c)

PAGE, 4065JJJJJJ—3 rooms, bath, electric; $35. (c)

PAGE, 4065KKKKKK—3 rooms, bath, electric; $35. (c)

PAGE, 4065LLLLLL—3 rooms, bath, electric; $35. (c)

PAGE, 4065MMMMMM—3 rooms, bath, electric; $35. (c)

PAGE, 4065NNNNNN—3 rooms, bath, electric; $35. (c)

PAGE, 4065OOOOOO—3 rooms, bath, electric; $35. (c)

PAGE, 4065PPPPPP—3 rooms, bath, electric; $35. (c)

PAGE, 4065QQQQQQ—3 rooms, bath, electric; $35. (c)

PAGE, 4065RRRRRR—3 rooms, bath, electric; $35. (c)

PAGE, 4065SSSSSS—3 rooms, bath, electric; $35. (c)

PAGE, 4065TTTTTT—3 rooms, bath, electric; $35. (c)

PAGE, 4065UUUUUU—3 rooms, bath, electric; $35. (c)

PAGE, 4065VVVVVV—3 rooms, bath, electric; $35. (c)

PAGE, 4065WWWWWW—3 rooms, bath, electric; $35. (c)

PAGE, 4065XXXXXX—3 rooms, bath, electric; $35. (c)

PAGE, 4065YYYYYY—3 rooms, bath, electric; $35. (c)

PAGE, 4065ZZZZZZ—3 rooms, bath, electric; $35. (c)

PAGE, 4065AAAAAAA—3 rooms, bath, electric; $35. (c)

PAGE, 4065BBBBBBB—3 rooms, bath, electric; $35. (c)

PAGE, 4065CCCCCCC—3 rooms, bath, electric; $35. (c)

PAGE, 4065DDDDDDD—3 rooms, bath, electric; $35. (c)

PAGE, 4065EEEEEEE—3 rooms, bath, electric; $35. (c)

PAGE, 4065FFFFFFF—3 rooms, bath, electric; $35. (c)

PAGE, 4065GGGGGGG—3 rooms, bath, electric; $35. (c)

PAGE, 4065HHHHHHH—3 rooms, bath, electric; $35. (c)

PAGE, 4065IIIIIII—3 rooms, bath, electric; $35. (c)

PAGE, 4065JJJJJJJ—3 rooms, bath, electric; $35. (c)

PAGE, 4065KKKKKKK—3 rooms, bath, electric; $35. (c)

PAGE, 4065LLLLLLL—3 rooms, bath, electric; $35. (c)

PAGE, 4065MMMMMMM—3 rooms, bath, electric; $35. (c)

PAGE, 4065NNNNNNN—3 rooms, bath, electric; $35. (c)

PAGE, 4065OOOOOOO—3 rooms, bath, electric; $35. (c)

PAGE, 4065PPPPPPP—3 rooms, bath, electric; $35. (c)

PAGE, 4065QQQQQQQ—3 rooms, bath, electric; $35. (c)

PAGE, 4065RRRRRRR—3 rooms, bath, electric; $35. (c)

PAGE, 4065SSSSSSS—3 rooms, bath, electric; $35. (c)

PAGE, 4065TTTTTTT—3 rooms, bath, electric; $35. (c)

PAGE, 4065UUUUUUU—3 rooms, bath, electric; $35. (c)

PAGE, 4065VVVVVVV—3 rooms, bath, electric; $35. (c)

PAGE, 4065WWWWWWW—3 rooms, bath, electric; $35. (c)

PAGE, 4065XXXXXXX—3 rooms, bath, electric; $35. (c)

PAGE, 4065YYYYYYY—3 rooms, bath, electric; $35. (c)

TO LET—BUSINESS PURPOSES

Central

LOFTS FOR LEASE

LOCUST ST., 1800—Office or lofts, 700 to 8000 sq. ft.; heat and elevator service.
MORGAN ST., 1900—2d floor, 55x145 ft., 8700; with heat and freight elevator.
OLIVE ST., 709—Space on 2d floor for office or retail purposes. Service.
OLIVE ST., 1400—2d and 3d floors of corner building divided into offices.
PINE ST., 808—2500 sq. ft., on 2d floor; good light, heat and elevator.
PINE ST., 2120—Loft, 2000 sq. ft., on 2d floor; fireproof building; low rent. Heat furnished.
PINE ST., 2206—3d floor, 72x101; heat and elevator; $180; good mfg. space.
SEVENTH ST., 301 N.—All or part of 12,000 sq. ft., on 2 floors; light four sides.
WASHINGTON, 901—5000 sq. ft., with heat and elevator; $200; 100% location.
WASHINGTON, 1408—2d floor, 30x150; heat & elevs.; large windows & skylight.
WASHINGTON, 1809—2d floor, 55x132; will install new entrance and freight elevator.
WASHINGTON, 1627—5000 sq. ft. on 8th floor; daylight space; rent $500 a month.
WASHINGTON, 1627—2500 sq. ft. on 3d floor; daylight space along street.
WASHINGTON, 1709—14,000 to 30,000 sq. ft., in this fine bldg.; finest loft in city.

NEW VACANCY LIST MAILED ON REQUEST

ISAAC T. COOK & CO., INC.
MAin 4570. 1736 ARCADE BLDG.

FOR LEASE

810-4 N. Tenth St.	22,000 sq. ft.
811-3 N. Tenth St.	7,280 sq. ft.
515 Spruce St.	1,000 sq. ft.
603 Pine St.	600 sq. ft.
605-7 Pine St.	1,200 sq. ft.

Mercantile Trust Company
CEntral 3700. EIGHTH AND LOCUST

Leases Expiring in the Hub of Wellston

Big Opportunity for Department Store

See N. Pelligreen

302 Wellston Bldg., N. E. Cor. Hodiamont and Easton.
CAbany 6672.

Headquarters for Offices and High-Grade Retail Space.

HOUSES, FLATS, ETC. FOR RENT, FOR COLORED

LACLEDE, 3535—3 rooms, $20.
MASON, Garfield 7497, 925 Chestnut. (*)
LA SALLE, 3425—3 rooms, bath, newly decorated; open; $20.
LA SALLE, 3458—Nice flat; 3-room flat newly decorated; $20.
LA SALLE, 3821-23—3 large rooms, electric, shades, rent reduced.
LA SALLE, 3411—4 rooms, toilet, electric; $15. Three rooms, toilet and electric, $12. JOST, 308, 722 Chestnut. (*)
LA SALLE, 2316-18—3-room flats, water and gas. Will put into condition. Each, $20.
BEN ALTHEIMER & BRO. REALTY CO., Agents.
LAWTON, 2603—16-ROOM HOUSE; BO-TH OFFICES; REMODELED. 3617 DELMAR.
LAWTON, 3340—5 rooms and bath; $75; will put in good condition.
ORDON E. & K. G. SCOTT, 800 Chestnut.
LEFFINGWELL, 2710 N.—First and second floors, $27.50 month; first-class condition.
LEFFINGWELL, 1629A N.—3 rooms, bath; $25.
MASON, Garfield 7497, 925 Chestnut. (*)
LEONARD, 31 S.—4 rooms; perfect condition; you only need $40.
LEONARD, 1130—7-room house, bath, electric; $60.
LUCAS, 2934—5 rooms, bath, electric; $40. JOST, 308, 722 Chestnut. (*)
LUCAS, 3124—4 rooms, bath, electric; gas, electric; $32. BEERMANS & GUNDLACH, 1949 Chestnut. (*)
MAFFITT, 4332A—Three-room flat, for cooking.
MARION, 1618A—3 rooms, gas, electric; $15; key on premises.
MARKET, 2325—5 rooms and bath, electric; per month, $30.
MARKET, 2008A—4 rooms, electric $25. **MORRIS AACH R. CO., INC., 826 Chestnut.**
MARKET, 2842A—Second floor, 4 rooms, gas and electric; $35.
EUGENE J. ALTHEIMER, WILLIAMS & CALMER, INC., 817 Chestnut st.
MICHIGAN, 1418—4-room cottage; yard and stable; only $25 per month.
SCHAEFFER REALTY CO., 301 Wainwright Bldg.
MINERVA, 6176—4 rooms; rent $20.
O. J. McCAWLEY R. CO., MAin 3813. (*)
NINTH, 1753 N.—3 rooms, roof; $18.
DALY & McCABE R. E. CO., 801 Chestnut.
O'FALLON, 3018—3 rooms, $6.
O. J. McCAWLEY R. CO., MAin 3813. (*)
PAUN, 1908—4 rooms, bath. KAMP, 105 N. 7th st. Chestnut 8342.
PARK, 614—3 rooms, $15; also other flats. Phone 6225.
PARK, 2918—4 rooms, bath, electric, gas. $40. Jefferson 7172.
PINE, 150—10 rooms; bath; fine order. GRAEF, 919 Chestnut. (*)
PINE, 2323A—5 rooms and bath.
DALY & McCABE R. E. CO., 801 Chestnut.
PINE, 2830—4 rooms, bath, electric; $35.
ARRON, JOHN R. CO., SOUTH 8th st.
PINE, 2851—9 rooms, bath, gas and electric; $82.50. EUGENE J. ALTHEIMER, WILLIAMS & CALMER, INC., 817 Chestnut st.
SARAH, 918A N.—4 rooms, bath, newly decorated; heat furnished if desired; reasonable.
SCHOOL, 3100—6-room modern residence, newly decorated; $55.
ARSCHOEFFER REALTY CO., 325 Chestnut. (*)
SCOTT, 2628—3 rooms, water; rent $25.
DALY & McCABE R. E. CO., 801 Chestnut.
SECOND, 1801 S.—Handy 3 rooms, gas and electric; $18. Open Sat. and Sun.
BATTING&R, 400 Fullerton, 7th and Pine.
SHERIDAN, 2756A—4 rooms, bath, electric; good repair; reduced rent.
F. C. &CO8B, Agt., 10720 Grand. (*)
SOUDAN, 1401—3 rooms, $16. **KEANE & FRANKE, 1408 Chestnut.** (*)
SIXTEENTH, 1405A N.—3 rooms, electric; rent, gas, $16.
JOHN H. ABBOTT, Realtor, 709 Chestnut.
TENTH, 1122B N.—2 rooms, gas, $10; other flats. Phone 6225.
TENTH, 2414 S.—4 rooms, electric; large stable; $25. GLICK, REALTORS, 822 Chestnut.
THIRD, 1304 S.—3 rooms; water, gas and electric; $20; 2 rooms, $15. (*)
THIRD, 1203 S.—4 large rooms, $22; other flats. Phone 6225.
THIRD, 2916 S.—Rear 3 rooms, water and electric; newly decorated; $10. (*)
THOMAS, 2816—3 rooms, bath; toilet; electric; $25. GRAEF, 919 Chestnut. (*)
TWELFTH, 1417A N.—4 rooms, electric. **MORRIS AACH R. CO., INC., 826 Chestnut.** (*)
TWENTY-FIRST, 1104 N.—3 rooms, gas and electric; $18.
1408 N. 21st; 3 rooms, gas and electric, $18; 1422 N. 21st; 3 rooms, gas and electric. O. J. McCAWLEY R. CO., MAin 3813. (*)
TWENTY-SECOND, 13 S.—7 rooms, bath; $40.
2140A Walnut; 3 rooms, electric; $22.50. GRACE R. CO., 140 N. 7th.
VISTA, 3758—3 rms, clean rooms; toilet, gas, electric; $8.25.
WALNUT, 2063—Nine rooms; electric and etc. Chestnut 8809.
WALNUT, 2140—5 rooms, first floor. **VERNON - LUU, 700 Chestnut. CE. 8300.** (*)
WALNUT, 2216—8-room house, bath, toilet, wire and decorate for re-assemble tenant; rent only $46.50.
DUBINSKY REALTY CO., 504 Wainwright Bldg.
WASH, 1118 (rear)—2 rooms, $12.
MASE REALTY CO., 924 Chestnut. (*)
WASH, 1901—4 rooms and toilet, $25.
2911 Sheridan, 3 rooms, bath, $22.50.
JULIUS HALLER R. CO., 807 Chestnut.
WEBSTER, 1447A—3 rooms; bath; gas; electric; $22. Forest 6229.
WEBSTER, 1724—2 rooms, newly decorated; $18.
WEST BELLE PL., 4403—Three rooms, bath; coal stove; open.
WEST BELLE, 4001—5 large rooms; all conveniences. JEfferson 2324. (*)
WHITTIER, 1700—3 rooms, bath; $30.
2919A Clark; 3 rooms, bath; $40.
1628A Finney; 3 rooms, bath; $40.
1148 S. Leonard; 6 rooms, bath; $55.
4. ROGER INGE, 11 S. Jefferson.

HOUSES, FLATS, ETC. FOR RENT, FOR COLORED

WHITTIER, 1702 N.—3 rooms, bath, electric; $30. JOST, 308, 722 Chestnut. (*)

APARTMENTS FOR COLORED
4319 St. Louis; 2 rooms; bath; modern. $20.
HALL REALTY CO., 4715 Easton. (*)

RENT REDUCED
3027A Madison, 4 rooms, bath, $28.
J. ROGER INGE, 11 N. Jefferson av. (*)
6 ROOMS, BATH, TWO GARAGES, $50 per month; fine second floor flat. 1239 N. Garrison. Open.
4 ROOMS—$25
3058 Thomas; just redecorated; electric; third floor. SACHAR, MAin 2031, 722 Chestnut.

COLORED ONLY—RENT $25
3705 Chouteau; gas and electric; four large rooms; newly decorated. Apply rear west of Grand.
EUGENE J. ALTHEIMER, WILLIAMS & CALMER, INC., 817 Chestnut st. (*)

HALLS

FOREST PARK HALL—For lodge meetings, etc. FAirview 6730, 4514 Manchester.

GARAGES, STABLES—RENT

Central

DICKSON, 2224—Garage, $5. Key on premises.

North

JEFFERSON, 1210 N.—Big garage, $15; other garage, rent, $9492.

South

ACCOMAC, 2736—Garage, $6.
MISSOURI, 2801—Garage; concrete floor; rent reduced. CAbany 5194. (c99)
RUSSELL, 3624—Garage, conveniently accommodate large car. Riverside 0629M. (c62)

TO LET—BUSINESS PURPOSES

RESTAURANT—To rent; good location; experienced man with $500 security; investigate. Box G-247, Post-Dispatch.
SODA—SANDWICH—REASONABLE. McD.
1401 N. Grand; 10x35; with basement. 2900 Washington; 20x45; also 2 small store and living.
3612 Finney, just off Grand.
2941 Olive; store front furnished.
909 N. Taylor; nice store.
4315 Wilson, corner Gravois; new store.
1149-1151 Chouteau; 2 stores.
4629 Lindell; adjoins corner.
4119 N. Newstead; fine store.
2421 N. Newstead; low rent.
McDONALD, 1111 Chestnut. MAin 0142

Central

CASS, 2936—Store; ideal for confectionery; dandy location; $27.50.
BENDAUM, 3—CHESTNUT 6900.
CHESTNUT, 1123—Store, $70.
APEX REALTY & MORTGAGE CO., 920 CHESTNUT.
COURTE—Store for rent; good location. Good; reasonable rent. Chestnut 8900.
CLARK, 509—
CLARK, 1116—
Iness SPACE—Reasonable.
923 Victoria Bldg. (c)
COMPTON, 919 N.—Newly remodeled store; rear; rent reasonable.
McDONALD, 1111 CHESTNUT. MAin 0142
EASTON, 3351—Store; good location; rent reasonable.
OLIVE, 3952—Large store; low rent.
OLIVE, 3140—Store; newly remodeled; store and flats; new fronts; facing $50-$55.
PENROSE REALTY CO., 808 Chestnut.
PINE, 4301—Large hall, 50x25; or will divide; 3 toilets. Inquire downstairs, 4303.
PINE, 2001-03—Lot and building, rear. **JOHN H. ABBOTT, Realtor, 709 Chestnut.**
PINE, 2919-21—Second floor; third floor; very choice. Forest 2942?

North

BROADWAY, 2009 N.—Large store, $35; also garage, $4. Agent there.
CARTER, 3714—Store and 5 room; $20. MASON, Garfield 7497, 925 Chestnut.
CARR AND JOHN—Corner store; $65. MASON, Garfield 7497, 925 Chestnut.
FLORISSANT, 4210 N.—New, modern store with heat; $75.
FLORISSANT, 4923 N.—Store, excellent location; suitable for any kind of business.
FORTIETH, 2504 N.—Suite for rooms No. 11, lanter service. Apply 2500 N. 40TH. KORTE, 110 N. 8TH. MAIN 4258.
GRAND AND GREER—Across from ball park; northeast corner; store; open today.

4205 N. GRAND

New, large store, 20x50; steel ceiling; marble front; good business location; reasonable.
DUBINSKY REALTY CO., 504 Wainwright Bldg.
HOWARD, 2308—Store and dwelling, $30. 2130; low rent; will lease. CAbany 1784.
NINETEENTH, 2911 N.—Store; good for any line of business; reasonable rent.
NORTH MARKET, 2223—Store; 2 rooms; bath; $40.
SARAH, 1701 N.—Grocery, meats, barber, shoe repair; $30. 1718—Store, $35. WALTER JONES R. E. CO.
SPRING, 2500 N.—Large corner, steam-heated store and basement; only $75; especially suited for food stores, dry goods, furnishings, ladies' ready-to-wear, hardware or drug store; real busy shopping district.
NORTH MARKET, 3504—Restaurant completely furnished; $35; see owner.
TWENTIETH, 4234 N.—Store; reasonable concession to good tenant. CHestnut 5900.
TWENTY-FIRST, 1403 N.—Grocery, meat market; wonderful location; no competition.
SECOND-FLOOR business corner flat, opposite public school; good for dentist, doctor, beauty parlor; no opposition; northwest corner 20th and Bremen.

DOCTORS, ATTENTION!

1440 N. Ninth st.: 4 rooms, first floor; next to drug store.
RAUSCHULTE R. E. CO., 2407 N. B'way.

WEST FLORISSANT BUSINESS DISTRICT

4122 West Florissant, just east of Adelaide, in the heart of the business district; most attractive building on the street; large store 22x75, with exceptionally deep show windows and modern improvements; suitable for ladies' ready-to-wear or any other line of business; rent reasonable.
EUGENE J. ALTHEIMER, WILLIAMS & CALMER, INC., 817 Chestnut st.

Northwest

ATTENTION, DOCTORS AND DENTISTS stead; 8 rooms, suitable for offices and living quarters; $40 month. PArkview 4952R.
COTTAGE, 4825—Corner store with 3 living rooms and bath; reduced from $7500 to $5800, with $1000 cash. Wabash 1119W.
RUSKIN, 5098—Suitable for shoe repair shop; $65.
FEINBERG & JONES, Realtors, EVERGREEN 8787.
ST. LOUIS, 5387—Large store with living room; suitable any business.
STOREROOM—Shoe store and repair needed; no competition; or barber, beauty parlor or millinery; vacant Jan. 1; rent $30. Delmar 5388 N. Union. (1)
THEKLA, 5004—Large space; good dry goods location.
J. E. KAIME & BRO. R. E. CO., 119 N. 7th.
UNION, 3029—New lace store; corner location; near picture show; any business.
UNION, 1700 (Corner Theodosia)—Large store in industrial district; reasonable. FOURCHY-BERG R. E. CO., 908 Chestnut.
UNION, 5099—Store, suitable for drug, flat or grocery.
FEINBERG & JONES, Realtors, EVERGREEN 8787.

EXCELLENT NEW STORES.
Northeast corner St. Louis and Clara ave.; 15600 sq. ft. Large front windows; basement and furnace; a good corner for grocery, drug store, etc.
MOUND CITY TRUST CO., Agent.
RVergreen 1000 Union and St. Louis.

ARLINGTON AVE.
5388 Natural Bridge av., large corner store and annex, with fine 6-room and bath flat above; established grocery stand; opposite main work gate General Motors; rent low to good tenant.
JOHN DOCKERY & SON, 1002 Chestnut.

RENT REDUCED

$47—Large store; best business location. 2741 Union.

TO LET—BUSINESS PURPOSES

South

ACCOMAC, 2812 (rear) — 2-story brick building, 37x29; concrete floors; water, gas, electric; space for 4 cars. (c)
ARKANSAS, 2807—Good established business location for barber shop or any kind of business; rent $35.
BROADWAY, 1430 S.—Best location in town. See owner, 1648 S. Broadway. (c)
BROADWAY, 5903 S.—Next corner; $50. MASON, Garfield 7497, 925 Chestnut.
BROADWAY, 1627 S.—Modern store; best location.
BROADWAY, 1501-1520 S.—Two store; best business location; reasonable. Apply 1515 S. Broadway.
CLEVELAND, 2918—Large store; heat furnished; $112.50.
GLICK REALTORS, 822 Chestnut.
CHEROKEE, 2929—Room No. 4; office; heat furnished; $25.
GLICK REALTORS, 822 Chestnut.
CHEROKEE, 3107—Large store, reasonable rent; will remodel. Phone Cabany 0745.
KNICKERBRENNER, 2801 Cherokee.
CHIPPEWA, 2929—Corner store; good location; rent reasonable; ring bell.
DELORE, 3429—Small store; good location; heat included; reasonable rent; suitable for any business.
DE TONTY, corner Lawrence, 1731—Large store; heat included; reasonable rent; suitable for any business.
GRAND, 4073 S.—Store in fast growing section; low rent. 4067 S. Grand.
GRAEFF, 3—Store front; rent $40.
GRAND, 3195A S.—Suitable for doctors, beauty parlor, ladies or gents' tailor, etc. GARTLAND, 3—Tin st., room 214 Ryder Bldg. Main 4873.
GRAND, 3527 S.—Beautiful steam-heated office in splendid neighborhood; investigate open. Beckemeier Realty Co., Main 1188.
GRAND AND ARSENAL—Half or part of store; suitable for millinery, ready-to-wear, tailoring, cleaning or office. GRand 0629M. (c62)
GRAVOIS, 3061—
Store with heat; $75.
GRAVOIS, 2127—Store and rooms; 7½ month free rent.
GRAVOIS, 5432—Large store; rent right; good location.
Eichmiller Building, Riverside 3477L. (c76)
GRAVOIS, 4122—Large store, very low rent. SCHROEDER-WATSON R. CO., 8134 Chemical Bldg. CHestnut 5414.
GRAVOIS, 5017—Automobile salesroom and garage; 41x135; best location on South Side automobile row, Tawdell, 6054 Delmar. Parkview 7350. (c)
LOMBARD, 2138-220—For lease, 2-story factory building, 50x110 feet; suitable for metal working, machine shop or storage (one block north of Chouteau); rent reasonable.
APEX REALTY & MORTGAGE CO., 920 CHESTNUT.
MAIN 4861.
McKEE, 4338—Store, nice bargain; $15 monthly. CAbany 6381J. (c62)
MORGANFORD, 3137—Store; 2 rooms, bath; or part of store. Good location.
MORGANFORD RD., 3170—Store and one room; gas, water, electric; suitable various lines; reasonable rent.
OFFICE SPACE—Furnished; desirable; first-class building; $25. LAclede 2785.
PENNSYLVANIA, 4700—Large store; rooms adjoining; excellent location for grocery and meat market; rent very reasonable.
SEVENTH, 2218 S.—Small store and 1 room; $12. Riverside 5483M. (c99)
SEVENTH, 1208 S.—Large, desirable retail store with living room; busy location; rent reasonable. Call FOrest 2022.
SHENANDOAH, 4652—Nice store; good location.
DALY & McCABE R. E. CO., 801 Chestnut.
SIDNEY AND 18TH—Northeast corner; large store and one room.
SIDNEY, 2800—Store and room in basement; rent $12. Riverside 5483M. (c99)
SOPHIE, 319—Small store; low rent.
JEFFERSON REALTY CO., Chestnut 8508.
STORE—Large, in live business center; rent $45. Call 4511 S. Kingshighway.
STORE—Suitable for shoe repair, tailor, office or small store; rent $20. ARNOLD & PRENTROP, 4145 S. Grand bl. Riverside 1000.
SUBLETTE, Northwest corner Soulard and Menard sts., rent $30.
1732 Lafayette av., $45.
5511 Delmar st.
OTTO TIETJENS, 722 Chestnut st.
THIRTY-NINTH, 2907 S.—Large store; heat furnished; modern; show windows; rent $80; open.
MILLIN-WALTERS REALTY CO.
VIRGINIA, 3619—Ideal for millinery, variety, confectionery or tailoring. (c99)
WEST JEFFERSON AND PAPIN—Warehouses of various sizes for rent.
IDEAL OPPORTUNITY FOR BUSINESS.
4822 Gravois; large store; desirable location. WENDLICK CHESTNUT 6900
GARAGE AND FILLING STATION—
Chippewa and Nebraska; 160x125; concrete floor and pits; equipped with lease. BARR & RENSHAW CO., Lafayette 3143.
DOCTORS AND DENTISTS SEE
3611 Juniata st., just off Grand; 3 only 2-room office suites, $20 each. "Jewill Bldg.; especially equipped for the profession.
WM. E. WRISBERG, 3204 S. Grand.

FOR LEASE
STORE
WHERE THE BUSINESS IS
3216 GRAVOIS.
J. Hoffman, 4325 Morganford

Southwest

IVANHOE, 3225—New, large store; good business district. Riverside 2299R. (c)
LINDELL, 5500—Of station, just completed; ready for occupancy or rental. Phone Monday, JEfferson 1040.
MANCHESTER, 2700—Barbecue stand; good location for parties; phone Monday, JEfferson 1040.
MANCHESTER, 3703 S.—$55 month. DARR BROS. REALTY CO. Riv. 4100. (c99)
LYNDHURST, 3210—4 rooms, bath, furnace; garage; $40. 3208—Store and 5 large lot, 2 blocks south of car line; $35. CAbany 1784.
MANCHESTER, 7217—Fine large corner store in business district; rent reasonable. SHUCHART & CO., 314 Chestnut st.
WONDERFUL LOCATION FOR BEAUTY SHOP.
Can buy present equipment or install your own. Inquire at 6200A Waterman, or see us. SOUTHAMPTON CO., 4511 South Jefferson way.

West

AMES PL.—Melville and University drive, 6900 west, opposite Washington University; store and flat; $60. 6902—Store and 3 stores left; wonderful location; building. See M. J. SLONIM REALTY CO., 621 Chemical Bldg. Main 1051.
Big BEND RD., 7507—Beautiful store and basement; in good business spot; furnace heat; rent $40.
DUBINSKY REALTY CO., 504 Wainwright Bldg.
BOYLE, 930—Small store, heat furnished; ideal location for any business. WENDLICK, CHESTNUT 6900.
CHANNING, 1118 N.—Nice small store; plate glass front; $40; excellent retail location.
JOHN DOCKERY & SON, 1002 Chestnut.
COOK, 3701—New store; good location for any goods or hardware. (c)
CORA AND EASTON, southwest corner Dandy store; good location for business; reasonable; owner on premises Sunday. Forest 6241W. (c)
DELMAR, 4301—Corner store; fine for any line; transfer corner; rent right.
GRAEFF, 3—Store; rent $30. SCOTT, 800 Chestnut.
DELMAR, 6227—Offices for doctors or dentists; best location in west end for any office.
CORNET-ZEIBIG, 719 Chestnut. (c99)
DELMAR AND LIMIT (southeast corner)—Delmar Limit Bldg., stores in ideal location; suitable for business. See ZERAGA BROS., AGENCY CO., 221 Title Guaranty Bldg. CAbany 0171. (c)

3924 DELMAR BL.
Large store, with heat; future location; sports; inducement to right tenant.
SINGER-KLEIN REALTY CO., 104 N. 8th. CHestnut 5665. Chestnut 5666.
DELMONTE WAY (Delmar bl. at 5622)—Store for any line; full-size lot; rent only $40 each; key at 605 Clara av. OREAR & R. G. SCOTT, 800 Chestnut.
EASTGATE, 908—Good for florist, tailor, beauty shop, antique shop, plumber or paper hanger.
CORNET-ZEIBIG, 719 Chestnut. (c99)
EASTGATE, 608—Good for florist, tailor, beauty shop, antique shop, plumber or paper hanger.
CORNET-ZEIBIG, 719 Chestnut.
EASTON, 4628—Store, 20x87. Call Lindell 3940.
EASTON, 4666—Good retail location. St. Louis, Delmar 5388 N. Union. (1)
EASTON, 5384—Small store; good location; rent $35.
EASTON, 5778—Corner store; good, established business; rent reasonable. Call Riverside 3707.
EASTON, 5608—Large store in very good condition; rent reasonable.
SHUCHART R. CO., 314 Chestnut st.
EASTON, 4384—New corner store for any business; reasonable. Richbell 1404J. (c99)
EASTON, 3831—Store; suitable for any kind of business. West End near parks; exhibition; rent reasonable. EUGENE J. ALTHEIMER, WILLIAMS & CALMER, INC., 817 Chestnut st.
EASTON, 4100—Large store, new; brick tile floor, metal ceiling, hot-water heat, ideal location for dry goods, notions or shoe store; will lease for a term of years at a reasonable rent.
H. WILLMANN, Realtor, 112 N. 7th st. MAin 1587.

TO LET—BUSINESS PURPOSES

West

EASTON, 3951-59—Store and flats; stores have rooms in rear; flats are 6 rooms, bath and electric.
WEST ST. LOUIS TRUST CO.,
5942A EASTON.

Offices and shops, with heat and light; special inducement; can be used for any line of business; special.
SINGER-KLEIN REALTY CO., 104 N. 8th. CHestnut 5665. Chestnut 5666.
HODIAMONT, 1200—For rent or lease, fine large corner store; good location; heat furnished; $80. (c)
HODIAMONT, 1102—Large, desirable location; heat furnished; $30. MAX GOLDMAN, Realtor, CHestnut 6057, or CAbany 5172. (c80)
McCAUSLAND, 1045—Large corner store, suitable for any business low rent.
SHUCHART R. E. CO., 814 Chestnut.
MANCHESTER, 4238—Space in millinery for beauty shop; good location.
MANCHESTER, 4433—Store, 20x45; new and modern; good for all lines of business.
DUBINSKY REALTY CO., 504 Wainwright Bldg.

4237 MANCHESTER

New stores; best business location; cheap rent.
MAPLE, 6317—Hall and 2 stores for light manufacturing purposes.
MAPLE, 6441—Desirable stores; heat furnished; reasonable. Phone CAbany 2120. (c)
A. J. MAYHOFER, CAbany 2120. (c)
MINERVA, 6116-18—2 stores; rent $17 and $20. (c)
OLIVE, 4121—FINE STORE AND 4 ROOMS; ANY BUSINESS; REDUCED.
OLIVE, 4122-24—50x150, steam-heated; suitable for auto trade; space for 70 cars. Krell, 5935 Maple. CAbany 2772J. (c63)
OLIVE, 4473—Nice store, in 90-family apartment; fine for any line, $75; including heat; key at apartment office.
OREAR & R. G. SCOTT, 800 Chestnut.
OLIVE, 4212—Second floor, 5 rooms, newly painted, papered and fixtures.
J. E. KAIME & BRO. R. E. CO., 119 N. 7th st.
OLIVE, 3822—Store, in business location; suitable for any business. Will put in first-class shape. See ZEREGA AGENCY CO., 221 Title Guaranty Bldg. Phone CHestnut 3881.

4435 OLIVE.
Large store with heat furnished; good location for any line of business.
SINGER-KLEIN REALTY CO., 104 N. 8th CHestnut 5665. Chestnut 5666.

2-Story Building
FOR LEASE
4114 Olive St.

First floor, 25x155, and second floor, 25x50; steam heating plant; will make improvements to suit tenant.
MARTIN & BREITT, 1119 Chemical Bldg.

PAGE, 4879—Corner store; heat, hot water; newly decorated. (c62)
PAGE, 3516—
Fine store; busy street; $40

Pershing and DeBaliviere

BRISTOL HOTEL BUILDING
Desirable stores, will make reasonable repairs or decorations to suitable tenant.
E. BAKEWELL, CHestnut 3555.
SARAH, 920 N.—Good place for shoes, furnishings, etc. Jefferson 3554.
SARAH, 519 N.—Fine retail location; just north of Olive; steam heat; $100. MATHEWS REALTY CO., 24 floor, 915 Chestnut st.
SPACE in West End millinery, for dressmaker; low rent. Box G-26, Post-Dis.
STORE—Large, in live business center; rent $45. Call 4511 S. Kingshighway.
COTTAGE—Meramec River; ideal fishing, hunting, swimming; large screened porch, water in house; good roads; 22 miles from St. Louis; price and boat, $700. Call CAbany 4280J. (c)
HOUSE—12 rooms with parcel of land, near good trolley line; ideal resort; clear title. Sam C. Bayless, Oak Hill, Mo., Crawford county.
SPECTATORS ATTENTION—Summer hotel or club site, 349 acres, very picturesque, on Big River; 1 mile from Meramec and Pacific Railway. Write A. F. Staley, Herman Mo.

FINE MERAMEC RIVER COTTAGE
4 rooms, fully equipped; furnace, water and electric light; motor boat, dock, etc.; 3 acres; private; $600 for season.
WM. E. WRISBERG, 3204 S. GRAND.

RESORT CLUB AND SUMMER HOME SITE

40 acres, fronting the Meramec & miles, abutting State Highway 19, a hard road; 2 hours' drive from St. Louis; 2 hours' drive from Chicago; a hard road. All timbered except 12 acres; productive soil as there is in the State. Fine flowing spring. Picturesque bluffs; fine view overlooking the Meramec and surrounding country for miles. Ideal building site on bank of river above high water mark; by auto road from highway; $5000; terms. Only tract of river frontage offered for sale between Cuba and Sullivan on Highway 19.
ED HOUSER, Cuba, Mo.

New West End Office—$25

3611 Euclid, near McPherson; bright, light, airy; janitor; heat included at price. GRACE 100 N. 8th st. (c)

FOR LEASE
WELLSTON LOOP
5964 EASTON AV.
ENTIRE BUILDING

25x75, first and second floors. JOS. STEINLAGE, Realtor, 7202 Chestnut. GArfield 0657.

East Side

ONE of the best batters; service locations in East St. Louis. East 45783.

Suburban

BIG BEND, RD., 2929—Store; suitable for any goods; heat furnished; $50. Hilland 9766.
DELMONTE, RD., near Bonhomme rd.—8-room house, acres; country water, electric; $4000. 4500M.
FILLING STATION—For lease or sale; 3 good locations on Florissant bl.; in Ferguson, Jennings and Normandy.
GRAY & CASE, FERGUSON, MO. (c)
STORE—Large, suitable for any business; $35. GEORGE TAYLOR TRUST CO., 314 Chestnut st.
YALE, 2148 (off 7100 Manchester)—In booming district; Maplewood; splendid store; good for any business; special consideration.
Wolf-Pollack, 101 N. 8th. Main 1858-9.
FINE OFFICES—In bank building, suitable for doctors, dentists, architects or engineers; reasonable. People's State Bank of Maplewood, 2146 Manchester.
COR. GREENWOOD BL. AND BIG BEND RD.—Filling station; rent very reasonable. CAIN & HARDESTY, 2775 Manchester.

OUTLYING OFFICES
7370 Manchester av., Marshall Bldg., located southeast corner Manchester and Sutton avs., in the heart of the retail shopping center of MAPLEWOOD; newly decorated; rent reasonable. See agents in building, or call
APEX REALTY & MORTGAGE CO., 920 CHESTNUT. MAIN 4861. (c)

LARGE CORNER STORE

GRAY AND LOCKWOOD
JAS. C. MORFIT, 718 E. Big Bend rd.

Office Space

DESK space and phone service furnished; 202 Shubert-Rialto Bldg. Grand and Olive.
DESK ROOM 502 Ambassador, desk phone. Front office; superior location.
DELMAR, 6227—Offices for doctors or dentists; best location in west end for any office.
CORNET-ZEIBIG, 719 Chestnut. (c99)
GRAND, 3959 S.—Established doctor and dentist office. Call LAclede 2141.
NEWSTEAD, 4155 N. — New building; strictly modern; janitor service; best furnished. Colfax 4273 or 1262R. (c)
OFFICE SPACE—Separate private office; telephone, stenographer. Garfield 3060.
OFFICE ROOM—Doctor or dentist; rent reasonable. 3473A North Broadway; corner, Colfax 3393.
OFFICE or desk space with or without equipment; central downtown location; full telephone listing; stenographic service optional; priced to meet your needs. 1405 Arcade Bldg. (c99)
OLIVE, 1836—Best location in town for manufacturer's agent wanting office and storage room; reasonable service optional. GArfield 7487.
ROOMS—Desirable office rooms; reasonable rent. See 3142 S. Grand. (c65)

WANTED TO RENT FLATS AND APT'S WANTED

LA SALLE, 1802—4 modern, steam heat, tile bath; $40. Garage, $2.50.
FLAT Wtd.—Lower, 4 or 5 rooms, modern, bungalow, by G.-S. P.-D. (c)
FLAT Wtd.—By couple; clean, 3 rooms; people; 5 rooms downstairs, or apartment south or southeast. Box G-242, Post-Dis.

Furnished Flats and Apartments Wtd.

APARTMENT Wtd.—Furnished; 3-room efficiency, 2 or 3 months. West End near parks; children; rent reasonable. Parkview 5778. Call before 1 o'clock.
ROOMS Wtd.—One or two room efficiency; will lease. Box G-294, Post-Dispatch.
FURNISHED APARTMENT Wtd.—Couple man desires moderately large furnished one-room apartment; private bath; not expensive; near University line. Another. 1055 Century Bldg. (c)

HOUSES WANTED

BUNGALOW Wtd.—To rent; 4 or 5 rooms, modern; country or city. Office 6211J. (c)
BUNGALOW Wtd.—About March 1; 5 or 6 rooms, in Harrison School district; rent reasonable. Box G-86, Post-Dis. (c)
BUNGALOW Wtd.—To rent, 5 rooms, with view of buying; southwest preferred. Box C-362, Post-Dispatch.
BUNGALOW Wtd.—To rent; or cottage, 4 or 5 rooms, modern; near car or bus line; must have no objection to children. Parkview 7447. (c)
BUNGALOW OR HOUSE Wtd.—6 rooms, modern, large lot; garden, etc.; west of McKinstand and south of Market or suburbs; will lease for one year with option of applying to purchase price. Box A-160, Post-Dispatch.
COTTAGE Wtd.—5 rooms and bath, electric, location between Arsenal, Neosho and Compton; 3 adults in family; absolutely no children. Box C-200, P-D.
HOUSE Wtd.—10 or 11 rooms, partly furnished, between Taylor and Union on Delmar or Washington. DElmar 4773W or 4546A McMillan.
RESIDENCE Wtd.—Modern; rent or lease; 6 or 7 rooms; restricted district. GArfield 3060. (c)

WANTED TO RENT
Unfurnished flat in house convenient to car in nice neighborhood; available by Jan. 22; not over $50 per month. Call Mr. Bower at Majestic Hotel Sunday.

SUBURBAN PROP. WANTED

RESIDENCE—Few acres, modern, eight or more rooms, facing road, west of St. Louis. CAbany 5332. 5002A Delmar.

WANTED BUSINESS PURPOSES

BUILDING Wtd.—Suitable for auto repairing and garage. Alfred Bagley, 4903 Delmar. (c)
OFFICE Wtd.—To rent; private office with use of reception room; central location; high grade building. Phone room, CHestnut 6101.
SPACE Wtd.—In grocery and meat market for fixtures; vacant lots, in strictly residential neighborhoods.
TAYLOR, 4020—To rent or lease for business purposes; vacant lots, in strictly residential neighborhoods.
FOR light manufacturing, small building or space wanted, with or near railroad siding; give all information. Box G-238, Post-Dispatch. (c)

RESORTS
Wanted

CLUB Wtd.—On Meramec, within miles of city; to rent; communicate with W. J. Murphy, 3222 Dakota.
COTTAGE Wtd.—(Cabin); 3 or 4 rooms, 20 to 30 miles from St. Louis; must be finished inside. Privacy essential. Will buy or lease. Box C-27, Post-Dis.
WANTED to buy, lease or rent, furnished or unfurnished, large living room; cabin in woods; 3 miles west of Benton, Hawkins road. Johnson Valley Park. 38-F-11.

For Sale

CLUBHOUSE SITE—Sutter's Park on Meramec River. Lindell 3940.
COTTAGE—Meramec River; sell or lease, gravois. LAclede 2319. (c)
COTTAGE—Meramec River; ideal fishing, hunting, swimming; large screened porch, water in house; good roads; 22 miles from St. Louis; price and boat, $700. Call CAbany 4280J. (c)
HOUSE—12 rooms with parcel of land, near good trolley line; ideal resort; clear title. Sam C. Bayless, Oak Hill, Mo., Crawford county.
SPECTATORS ATTENTION—Summer hotel or club site, 349 acres, very picturesque, on Big River; 1 mile from Meramec and Pacific Railway. Write A. F. Staley, Herman Mo.

FINE MERAMEC RIVER COTTAGE
4 rooms, fully equipped; furnace, water and electric light; motor boat, dock, etc.; 3 acres; private; $600 for season.
WM. E. WRISBERG, 3204 S. GRAND.

RESORT CLUB AND SUMMER HOME SITE

40 acres, fronting the Meramec & miles, abutting State Highway 19, a hard road; 2 hours' drive from St. Louis; 2 hours' drive from Chicago; a hard road. All timbered except 12 acres; productive soil as there is in the State. Fine flowing spring. Picturesque bluffs; fine

2000 REAL ESTATE For Sale, Exchange, Wanted, and Bungalows, Cottages, Flats, Apartments, Residences For Sale Today.

REAL ESTATE—EXCHANGE

FLATS Wtd.—Vacant, 2314-16, fronting Dodier and Farrell and University sts.; will trade for good flats or business property; HOTT-DAGER REALTY & I. CO., 4390 Natural Bridge. (cr)Lisc 3720.

FLAT Wtd.—Store and flats, west; owner will take single flat or residence. 3848 Sten, with ... STANLEY EPSTEIN, INC. 904 Chestnut. MAin 4384.

FLAT Wtd.—Double flat, 4 rooms, bath; substantial; west of Grand and Arsenal; exchange for vacant lot fronting 125 ft. Jefferson and Russell to Arsenal. ... ALABER, 4550 GRAYOIS. RIV. 0800.

FLATS Wtd.—Will trade vacant, west of Grand bl.; fine for small homes or flats; or will trade double flats or apartments, clear or subject to first deed of trust one. Box A-290. Post-Dispatch.

FLATS FOR EXCHANGE—Want clear lot, tile bath, 4 steam plants, 4 rms. each floor, first deed $10,000; 4½ years; second, $4,000; prefer for equity. CHAUNCEY REALTY CO. 721 Chestnut.

FLAT Wtd.—55xx ASHLAND; DOUBLE 5-ROOM FLAT, TILE BATHS; WILL TRADE FOR SINGLE 4-5 ROOM FLAT SOUTH SIDE. HAAKE REALTY CO., FOREST 2284.

FLAT Wtd.—Exchange 11-room residence with hot-water heating, all modern conveniences, suitable for doctor or dentist, present owner will trade for flat or small house. Box F-336. Post-Dispatch.

FLAT Wtd.—6-5 acres, with 4-room club house and garage, suitable for lake on place, fine for fishing, hunting and swimming; ready for subdividing into club sites; 8 miles from St. Charles on Mississippi; will sell or exchange for double flats or apartments; with first deed of trust only or clear. Box F-337. Post-Dispatch.

FLAT Wtd.—2-4 family apartment, located floors throughout, tile baths, hot-water refrigeration, in perfect condition, rent $19,000 per year; will take double flats as part payment o rgood vacant. Box F-363 Post-Dispatch.

FLAT Wtd.—2-family apartment building of 5 and 4 rooms, tile baths, steam heat, mahogany woodwork, tile vestibule and floors, located on the main thoroughfare of St. Louis county; $10,800 rent per year; will take a single or double flat as part payment. Box F-383. Post-Dispatch.

FLAT WANTED

Single or double in exchange for good income property at Alton, Ill. Our client wants to occupy and has placed low price on Alton property.
CUPPER-ACKER, REALTORS, 107 N. 7th, Alton, Ill.

FOR SALE OR EXCHANGE—Single flat, trade for residence or cottage. Ladeide 6648. (cr)

FOR EXCHANGE—80-acre farm, near St. Louis, Missouri-Ferguson. M.

FOR EXCHANGE—1400 acres rich land, on Black River, Ark. 7722 Page.

FOR EXCHANGE—Modern 7-family 4-room flat, separate furnaces. See M. Orr, 4918 Washington. (c)

FOR EXCHANGE—Single flat, want 3 or 4 room double flat, South Side. Box C-37, Post-Dispatch.

FOR EXCHANGE—Farm; want $4000 equity in cheap place suitable for rooming house. Box G-47, Post-Dis.

FOR EXCHANGE—Farm, 60 acres, house, 150 miles St. Louis. Box C-70, Post-Dis.

FOR EXCHANGE—Will give grocery for small flat. Box G-49, Post-Dispatch.

FOR EXCHANGE—Equity in 14-room rooming house; for 4-family flat. Ludeli 4263.

FOR EXCHANGE—A good 4-5 single flat for 5 or 6-7 room; must have 3 bedrooms, south; no agents. 4127 Juniata.

FOR EXCHANGE—6-family apartment, for 5-6 or want have you? Box G-389, Post-Dispatch.

FOR EXCHANGE—4 stores and apartments, all rented, Box 317, R. No. 32, Ferguson.

FOR EXCHANGE—Landy 4-family flat; want home. L. H. Kummer, Ferguson, Mo.

FOR EXCHANGE—1401 to 15 N. 7th st.; 10 flats, 2 store; rent $8100 per year; will trade subject to first deed of trust. WM. H. LEAHY, 801 Chestnut.

FOR exchange, new 4-family, 4 rooms, inador best; select separate steam plants; brick garage; want small residence, single flats or city vacant. Box A-159, Post-Dis.

FOR EXCHANGE—$6,500 equity in small apartments; will trade for one apartment building and assume. Box K-15, Post-Dispatch.

FOR EXCHANGE—3878 Plymouth av.; 4-family apartment; rent $10,040 per year; will trade part or first deed of trust. WM. H. LEAHY, 801 Chestnut.

FOR EXCHANGE—Lot 66x125, on Wyoming, near Wesleyan, on a good single flat; must be modern and located south. 3717 Russell. Phone 4419 Pennsylvania.

FOR EXCHANGE—Store, 2½ miles south of Fenton, with house, 5 rooms, bath and furnace; trade for income. Box F-355, Post-Dispatch.

FOR EXCHANGE—Choice West End corner stores and flats; rents $12,000; for income property; state what you have. L. H. Kummer, Ferguson, Mo.

FOR EXCHANGE—3870 Page; 9 rooms, bath, electric, furnace, 2-car garage, for vacant. Call WHYMAN, 722 Chestnut. Chestnut 8500 for particulars.

FOR EXCHANGE—Have you a clear lot, bungalow, flat or store to trade for a new building? We will trade anything you have. Box G-126, Post-Dispatch.

FOR EXCHANGE—Large beautiful country estate; improved; Dorsett-Frontenac district; electric line; $30,000. CHestnut 5749.

FOR EXCHANGE—Studebaker, new touring car; will trade for vacant lot or flat; will want lot or flat; also have bungalow, 1093 N. Pennsylvania.

FOR EXCHANGE—Northwest corner Sarah and Evans av.; 28 flats; rent $26,640 per year; will trade for $40,000 first deed of trust, 3 years. WM. H. LEAHY, 801 Chestnut.

FOR EXCHANGE—$13-15-17-19 cases 7 stories, 6 flats; rent very low; $414 cottage or cash-bungalow on river; must be ... 4341 West Pine Jefferson 0080.

FOR EXCHANGE—Have 3 double apartments, strictly flats, efficiencies, steaming plants, tile baths, rents $500 per month; might trade or have in reply. Box F-359 Post-Dispatch.

FOR EXCHANGE—8 attached houses; lot 50x150, 5 blocks from Grand bl., central; rent $700 a month; will trade property for $20,000 equity; residences, cottages, vacant, improved; make offer. 4342 West Pine. Jefferson 0080.

FOR EXCHANGE—Have beautiful new 24-family apartment, strictly modern, electric refrigeration, 100 per cent rented, located west; will take good vacant residence or other property as part payment; state full particulars as to what you have to trade. Box A-144, Post-Dis.

FOR SALE OR EXCHANGE—Chicago Illinois, high class 40-apartment new building; with 4 stores, 2 miles south of loop; ideal transportation; near Lincoln Park; annual rental $31,800; mortgage $147,000, due 1932; trade equity for smaller improved clear vacant or farm. GEORGE TOOPES, 2340 Lincoln, Chicago.

FOR EXCHANGE—We specialize in farms and income improved property for exchange. As agents for the owners, we offer better trading opportunities. We are specialists and deal exclusively in the exchange of real estate. Let us confidentially search for your property; tell us what you want in exchange for what real estate you have. LEY P. REXFORD & CO., 903 Security Bldg., St. Louis, Mo. (c899)

POULTRY FARM, flat, south, in excellent condition, subject to first deed of trust; owner will take bungalow, vacant or improved. See STEIN, with STANLEY EPSTEIN, INC., 904 Chestnut. MAin 4384.

FLAT EXCHANGE Wtd.—About $3000, as equity on single flat worth $8500. Box A-143 Post-Dispatch.

GARESCHE, 4111—6-ROOM MODERN BUNGALOW; WILL TRADE FOR SOME VACANT. HAAKE REALTY CO., FOREST 2284. (c873)

GROCERY Wtd.—In exchange for new 4-family flat located west. Call Chestnut 6101.

HAVE 6 pieces income property; trade for cottage, residence, farm, lots. Box O-54. Post-Dispatch.

HAVE several choice duplexes in Webster; submit what you have or other property; L. H. Kummer, Ferguson, Mo.

HAVE several clear, unrestricted lots in districts to trade for income flats; real estate securities. Box A-Post-Dispatch.

HAVE 5-story brick 20xx Hickory st.; rent $2500 a year; consider small machine; no cash necessary. West-Pollack, 101 N. 8th. MAin 1858-R.

HAVE 5-room piano of property to exchange, both new and small. What have you? We can match yours. See ... STANLEY EPSTEIN, INC. 904 Chestnut. MAin 4384.

HAMILTON, 4000-10—Family apartment, corner Page, 2 bathrooms, 4-4; $2,000 Riverside 6381R. (c)

HOUSE WANTED—Have modern down payment; will trade vacant or tenement. See Stein with STANLEY EPSTEIN, INC., 904 Chestnut. MAin 4384.

HOUSE Wtd.—Bungalow; modern; owner will take vacant or tenement. See Stein with STANLEY EPSTEIN, INC., 904 Chestnut. MAin 4384.

HOUSE Wtd.—For 9-room bath, furnace and furnace, hardwood floors, brick residence, height $2500 Newstead. Call WHYMAN, CHestnut Room 408, 722 Chestnut.

HOUSE Wtd.—Will trade for equity in 7-family flat; 5 rooms, bath, furnace; prefer west; will pay cash for equity. Box A-146, Post-Dispatch.

LOT Wtd.—Will trade city income property, vacant, Chestnut 3041. W. HAHN, 701 Chestnut st.

REAL ESTATE—EXCHANGE

LOT Wtd.—Small, and lot or vacant ... stock. Box G-249, P.-D.(c)

LOT Wtd.—Have $1100 equity in two 30-foot North Pointe lots; will sacrifice or trade. 4391 Post-Dispatch. (cr)

LOT Wtd.—Will exchange this 3101A—Will modern flat for bungalow. Mr. ...

LOT Wtd.—SCOTT RLTY. CO. EVergreen 8751

LOT Wtd.—Ingham 49xx (Southampton)—Have one share ... one exchange ... bungalow between Southampton ... Ashland.

LOTS 4356 Gravois, Riverside 0800

LOTS Wtd.—Farm, 50 miles west, ... improved, clear of debt; trade ... Edwards, 4109 Russell.

LOTS Wtd.—Have several free and ... farm which I can trade for income ... with one mortgage. Box G-11 ...

LOTS Wtd.—South Side business ... also 8-family flat. Give owner will ... large piece; will assume. Box ... Post-Dispatch.

LOTS Wtd.—3636 Cabanne av.; 6-room apartment, 6 rooms, income ... year; trade for other property. ... Realtors, 401 Chestnut. MAin 4182.

LOTS Wtd.—Have very desirable 24-apartment and cash which I would ... trade for larger property. Box ... Post-Dispatch.

LOTS Wtd.—Have 4-family ... to exchange. Box F-4-09, Post-Dispatch.

LOTS Wtd.—Have 12 flats, 3 stores ... trade for 4-room flats; rents for $2,350 a ... Box A-298, P.-D.

LOTS Wtd.—Have good ... modern; owner will exchange for ... WENZLICK, 1010 Chestnut. CHes. 6900.

LOTS Wtd.—Have 4-family ... to exchange. Box F-4-09, Post-Dispatch

BUNGALOWS AND COTTAGES For Sale

North

LINCOLN, 3945—5 rooms; handy location; $3700; terms. LAclede 6449.

LINTON, 1424—5-room brick cottage; furnace; 2-car garage; near schools and churches. C. BUCHHOFF REALTY CO. Colfax 3452.

McLAREN, 2402—Cozy frame cottage, with wood-sized lot; handy to bus; can be bought on easy terms; submit your price and terms.
EDW. L. KURS REALTY CO. LINDELL 7800

MONTGOMERY, 2218—3-room brick cottage; house in rear; reasonable.
WATSON-O'ROURKE, REALTORS. Riverside 4310.

NATURAL BRIDGE, 3724-22—2 frame houses; one 3 rooms, the other 4; lot 50x153; wonderful location to build. Mr. Oellermann.
STOCK-SCOTT, REALTY, CO. EVergreen 8731

NEWSTEN, 3929 N.—5-room brick; bath, electric; can be used for flat; owner leaving city; will sacrifice. $5500. WILLIAMS, DITTO & ELLERBRINCK, 2712 N. 14th. (Central 2935.

NORTH MARKET, 4046—6-room brick bath, hot-water heat. Call Lindell 3067.
FOSKIN-GABBERT-SLATTERY.

PALM, 3743—7-ROOM MODERN BUNGA. LOW. PRICE RIGHT. HAAKE REALTY.

FOREST 2284. (c92)

PENROSE, 4376—5 rooms; garage. MURPHY, 408 Chestnut. Chestnut 5500.

PENROSE, 4486—5 ROOMS, HOT-WATER HEAT; BARGAIN. HAAKE REALTY CO., FOREST 2284. (c92)

REALIE, 4211W—Beautiful 6-room brick bungalow; tile bath, hardwood floors, furnace, garage. Fallon Park district. HOFFELDER & BOSCH CO. Colfax 3737. 4404 Natural Bridge.

SAN FRANCISCO, 4485—6 rooms, brick bungalow, tile bath, hardwood floors; entrance with oil burner, sleeping porch; 2-car garage; owner leaving city; make offer.
HOFFELDER R. & B. CO. Colfax 3737. 4404 Natural Bridge.

SARAH, 1909 N.—Handy 6-room brick; bath, garages; bargain, Call Lindell 3067.
FOSKIN-GABBERT-SLATTERY.

NEAR O'FALLON PARK.

Dandy 6-room bungalow; steam heat; bargain; $8750. LAclede 8545. (c)

GOING INTO THE MOVIES.

4135 Cote, east of Fair av., 5-room frame; furnace, electric. Owner leaving for California in son's behalf. Priced to sell.
Colfax 3945. WANSTRATH. Colfax 3946.

FRAME BUNGALOW—$400 NORTH
OF MARKET. Call Lindell 3067.

One-half block from car line; 4 rooms, bath, furnace, 2-car garage. Henry Daubendiek.
EDW. L. KURS REALTY CO. EVergreen 5060

$250 CASH.

3946 North Market; 3-room brick; bath, electric, furnace; hot-water heat; side drive, garage; payments $25 monthly. Price very low.
Sachar & Cashor. 722 Chestnut. MAin 2031

$300 CASH. $30 PER MONTH

3829 St. Louis, brick cottage, 4 rooms, first floor; 2 rooms and bath in basement. A real bargain for $4500.
NORTH ST. LOUIS TRUST CO.

WORKINGMEN READ THIS.

2318 N. Sarah; 4 rooms, bath; nice home for children; $200 down, $25 month; cash $2400.

OPEN TODAY, 2—5.

4018 Greenlea pl.; any reasonable offer accepted. Owner must sell. Mr. McGlasson.
Stock-Scott Realty Co. EVergreen 8731.

MUST SELL QUICK

702 Dodderidge (corner Lowell, end Broadway line north); handy location; almost new; modern in every respect; 2-car garage; very low price; inspect; vacant 2-M open; you move right in.
LUPPER-ACKER, Realtors, Chest 8905.

NEW BUNGALOW—ACANT

1015 Bernard; 4 rooms, tile bath; hardwood floors, furnace; near Baden school. $4000. Terms. Robert Hoffelder.
EDW. L. KURS REALTY, CO. EVergreen 5060

FIVE ROOMS—$2500

$300 cash; balance easy payments; gas, water, electric in; large frame arbor, hayhead Nest.
EDW. L. KURS REALTY, CO. EVergreen 5060

$3500 DOWN

Buys 1906 Bitner; new 5-room, modern bungalow; attached garage; 2 blocks to car line; close to school; price $5500.
A. J. MAYERHOFER. CABANY 7150.

SMALL DOWN PAYMENT—
LONG TERMS.

5631 N. Sarah; 6-room cottage, lot 25x131; 2-car garage; priced right. Otto Gaebler.
EDW. L. KURS REALTY, CO. LINDELL 7800

NEW BUNGALOWS

See our new modern 5-room efficiency brick bungalows, tile bath, hardwood floors, breakfast room, $5750; $1000 cash $26 per month and interest; price includes insurance and recording; 5834-36-38 North Broadway; 2 blocks west on Glendale; salesman on grounds.
CLARLING REALTY & BUILDING CO. CABANY 2500. 1308 KIENLEN AV.

SMALL HOME BARGAINS

$500 CASH, BALANCE LIKE RENT

5233 Terry; 6-room brick cottage; hardwood floors, furnace; small lot.

1826 E. Prairie; 6 room brick cottage, tile bath; furnace; brick and tile front porch, $6100.

2300 Lee; 6-room 2-story frame; bath; garage; $4500; a bargain.

2928 Cottage; 8-room 2-story frame; bath; double garage; $4250.

6824 Dale; new 4-room frame; bath, furnace; hardwood floors, granitoid laundry; lot 25x125; $2300.

3531 N. Twenty-third; 2-story 3-room brick; electric; gas in cellar; double garage; lot 25x153; $2400.
PAUL J. JARZEMSKY, Realtor. 1509 St. Louis. Garfield 0439.

Northwest

ARNES, 3107 — 6-ROOM MODERN; STEAM HEAT; 2-CAR GARAGE. BY GAINS. HAAKE REALTY CO., FOr. 2284 (c91)

ARNES, 2937—6-room brick bungalow with tile bath, furnace; hot-water heat; garage in basement; owner will show.
MOUND CITY TRUST CO., 4612 S. AGT. EVergreen 1000. Union and St. Louis.

ARLINGTON, 4332—Dandy, new brick 5-room efficiency; strictly modern; owner there. Colfax 0266.

ARLINGTON, 2518—5-ROOM COTTAGE MODERN; PRICE $5000. HAAKE REALTY CO., 2284 N. KINGSHIGHWAY. (c68)

ARLINGTON, 3380—6-room brick bungalow; tile bath, furnace; street and alley made; price $7600; terms. Harry Speck.
EDW. L. KURS REALTY CO. Lindell 7800.

ARNOLD PL., 4—Brick bungalow; five rooms; new; near Jenning Station. Price $4850.
H. P. WYATT, 2102 EAST GRAND.

ASHLAND COURT, 4724—3-room brick bungalow; tile bath, furnace; street and alley made; price $7500; terms. $1500 down $50 per month. See A. J. Green.
NORTH ST. LOUIS TRUST CO

BEACON, 5270—3-room frame, street, alley made. Price $2500.
STRODTMAN & STRODTMAN R. E. CO. 3807 N. Broadway.

BEACON, 3466—Almost new 6 rooms, one floor, bath, furnace, side drive; garages; all improvements. Call Lindell 3067.
FOSKIN-GABBERT-SLATTERY.

BEACON, 4734—6-room cottage; bath, electric; 2-car garage; antifreeze for car; 2 families rent $40 per month; price $3250; $750 cash will handle. Harry Sachar.

BUNGALOW—Modern, 5 large rooms, garage. Owner. EVergreen 7546. (c68)

BUNGALOW — Beautiful Queen Anne, 7-room brick; large, screened front porch, 2 baths, furnace, basement garage; shades, fixtures; all improvements made; large lot. Evergreen 6058. (c)

CALVERT, 4822—3 rooms, bath, furnace; 30x125; price $3200; terms.
C. BUCHHOFF REALTY CO. 713 Chestnut.

CLAYTON, 5622—Almost new; 6-room efficiency garage. Call Lindell 3067.
FOSKIN-GABBERT-SLATTERY.

CLAYTON, 4253—Lovely 4-room brick, bath, furnace, bargain. Call Lindell 3067
FOSKIN-GABBERT-SLATTERY.

CLAYTON, 3072—4 rooms, matt brick; bath, hardwood floors, furnace; garage. Mr. Meinell.
Stock-Scott Realty Co. EVergreen 8731

CLAYTON, 3564—6 rooms, bath, Holland furnace; garage; street and alley made; close to schools, churches, streets car, bus; owner leaving city; must sell. Mr. McGlasson.
STOCK-SCOTT, RLTY. CO. EVergreen 8731

5347 COTE BRILLIANTE

OPEN 2-5 TODAY.

A real bungalow; modern; 5 rooms, furnace, bath, garage; will trade for small and in first-class condition; owner anxious to sell on very easy terms; inspect and call.
205, F. BICKMANN R. E. CO., 625 Chestnut

EMERSON, 3386—Modern bungalow; 4 rooms and sunroom, bath, on first floor; 2 rooms and toilet second floor; hot-water heat.

EMERSON, 5531—5-room brick bungalow, tile bath, furnace, 2-car garage. Mr. Gaebler.
EDW. L. KURS REALTY, CO. LINDELL 7800

EMMA, 3941—3 rooms, bath, furnace; lot 30x125; make offer. Mr. Meinell.
Stock-Scott Realty Co. EVergreen 8731

EMERSON, 4352—5-room frame; concrete foundation; bath; large lot; will consider trade. Al Horstmann.
EDW. L. KURS REALTY, CO. LINDELL 7800

EMERSON, 5004—New 5-room brick bungalow; tile bath, hardwood floors, furnace; 2-car garage; 13-inch walls; rock foundation; terms.
EDW. L. KURS REALTY, CO. Lindell 7800.

BUNGALOWS AND COTTAGES For Sale

Northwest

COTTAGE—4-ROOM BRICK, ON LEE AV.; PRICE, $6000. HAAKE REALTY CO., FOREST 2284. (c83)

EMERSON, 5049—5-room frame bungalow, bath, furnace, hardwood floors; lot 40x125; garage; street and alley made; terms. Harry Speckie.

EDW. L. KURS RLTY. CO. Lindell 7800

EMMERSON, 5377—Bungalow, brick, 5 rooms and bath, hardwood floors, hot-water heat; 3 garages; lot 30x125; all improvements; must sell; leaving city; reasonable.

EMERSON, 5438—Dandy, modern 6-room bungalow, tile bath, hardwood floors, Holland furnace; owner anxious to sell; see this and phone us.
MOREST-PRANGE & CO., Colfax 3314. 3110 N. Grand bl.

EUCLID, 3219 N.—3-room frame cottage; bath, furnace; garage; lot 27x125. Colfax 3505. Gaebler.
EDW. L. KURS RLTY. CO. LINDELL 7800

FARLIN, 4670—5 rooms and sun room, exceptionally modern; and garage. C. ARTHUR GRENTROP, 4145 S. Grand bl. Riverside 1881.

GENEVIEVE, 5073—4 rooms, bath; furnace; 3-car garage. Mr. Meinell.
Stock-Scott Realty Co. EVergreen 8731.

GENEVIEVE, 5259 — 4-ROOM BUNGALOW; WILL SACRIFICE. HAAKE REALTY CO., FOREST 2284. (c92)

GENEVIEVE, 4225—3 rooms, bath, chicken house and sheds. Mr. Robert Seiger.
STOCK-SCOTT RLTY. CO. EVergreen 8731.

GERALDINE, 5097—5-room frame, bath, electric, fine; easy terms.
Glade. Realtor. 3667 Olive. Main 4182

HARNEY, 6053—3-room cottage, modern; street and sewer in; a real bargain.
KOERR R. E. CO., Cabany 6565.

HARNEY, 4964—Cottage; 3 large rooms, bath, furnace, double garage. Mr. McGlasson.
Stock-Scott Realty Co. EVergreen 8731

HELLRUNG, 5619 (6000 west, off Florissant)—5-room brick bungalow, tile bath, hardwood floors; price reasonable.
KNICKMEYER-FLEER RLTY. & INV. CO. 3129 N. Grand. Colfax 3425-6.

JANET, 5720—3-room cottage, bath; only $100 down. Call TYler 1750W after 6p. (c6)

5738 JANET AV. $3100.

$150 cash, monthly payments; lot 50x125; 1-story, 4-room frame cottage; water, electric, gas. Inspect today. See today.
JOHN S. BLAKE & BRO., 813 Chestnut.

KOSSUTH, 4632—5 rooms, tile bath, hardwood floors, furnace; 2-car garage.
KNICKMEYER-FLEER RLTY. & INV. CO. 3129 N. Grand. Colfax 3425-6.

LEAD, 4902—6 rooms, sunroom, hardwood floors, tile bath.
POMEROY-BERG R. E. CO. EVerg. 7067.

LEAD, 4920—Cottage; and sunroom; bath, furnace; 2-car garage; alley made; close to Catholic and public schools.
Stock-Scott Realty Co. EVergreen 8731

LEE, 4616—6 rooms, breakfast room, one floor; 40-foot lot; immediate possession; easy terms; open 2 to 5 p. m.
POMEROY-BERG R. E. CO., EV. 7067.

LILBURN, 4958—3 rooms, bath, furnace; garage; all improvements in; close to Catholic and public schools. Mr. Oellermann.
Stock-Scott Realty Co. EVergreen 8731

LOTUS, 5858—5-room bungalow; hot-water heat; A1 condition; price $6500; terms.

KHUCHART REALTY CO., 814 Chestnut.

LUCILLE, 5935—Modern 5-room brick; near schools and churches; priced right, open for inspection. Stuffelbeam & Co.

MIMIKA, 5745—7 rooms, tile bath, furnace, hardwood floors, garage; quick sale easy terms. Robert Hoffelder.
STOCK-SCOTT RLTY. CO. EVergreen 8731.

NOKOMIS, 5239—Dandy 5 rooms, bath, furnace, garage. Call Lindell 3067.
FOSKIN-GABBERT-SLATTERY.

NORTH POINT, 5383—Bungalow, modern, tile bath, 5 rooms, hardwood floors, hall, stone porch, hardwood floors; restriction; sacrifice from owner; terms, part exchange.
MOREST-PRANGE & CO., Colfax 3314. 3110 N. Grand bl.

PAMPLIN, 5619—Modern 4-room brick; priced for a quick sale; terms. See
KOERR R. E. CO., Cabany 6565.

PAMPLIN PL., 5719 (6100 West Florissant)—4-room brick bungalow, tile bath, hardwood floors throughout; see this from owner. Price $5800; just being completed. Phone EVergreen 0837.

PENROSE, 4336—5-room cottage; hot-water heat, garage; pleasant home; convenient to service; price right. EVergreen 8372.

PLOVER, 4976—New; 5 rooms, tile bath, hardwood floors, furnace; garage; street made. Mr. Meinell.
Stock-Scott Realty Co. EVergreen 8731

QUEENS, 5460—Buy from owner, save commission; modern bungalow; furnace, hot-water heat; all improvements; lot 35x175. (c)

ROOSEVELT PL., 5643—4 rooms and bath; electric; frame; bath, furnace; garage; **POMEROY-BERG R. E. CO. EVerg. 7067.**

RUSKIN, 3307—Frame cottage, bath. Colfax 2143W. 3533 Russell.

RUSKIN, 3337—Beautiful 7 rooms, 2 baths, furnace, 2-car garage. Owner leaving city. **POMEROY-BERG R. E. CO. EVerg. 7067.**

5423 QUEENS AV.

Beautiful bungalow, hardwood floors, tile bath with shower, furnace; 3-car garage; $1500 cash, balance terms; open 2 to 5 p. m.
HARTWIG-DISCHINGER. 2808 N. Grand.

SALOMA, 5848—5-room frame, bath, electric, gas; fine lot 50x127'6", street, walks and curbs. $4000.
STRODTMAN & STRODTMAN R. E. CO., 3807 N. Broadway.

3729 SALOME AV.

Six large rooms, tile bath, hot-water heat, double garage, hardwood floors.
JULIUS S. FEYDT JR. REALTY CO. LAclede 3841. 3600 S. Grand.

4843 SAN FRANCISCO

2 BLOCKS E. OF KINGSHIGHWAY
2 BLOCKS N. OF NATURAL BRIDGE.
5-room bungalow; brick; strictly modern; equipped; 40-foot lot; garage; owner's office; 4EFferson 1060; owner is a resident. WEbster 6240W.

ARLINGTON, 4332—Dandy, new brick 5-room efficiency; strictly modern; owner there. Colfax 0266. (c99)

ARLINGTON, 2518—5-ROOM COTTAGE MODERN; PRICE $5000. HAAKE REALTY CO., 2284 N. KINGSHIGHWAY. (c68)

ARLINGTON, 3380—6-room brick bungalow; tile bath, furnace; street and alley made; price $7600; terms. Harry Speck.
EDW. L. KURS RLTY. CO. Lindell 7800.

ARNOLD PL., 4—Brick bungalow; five rooms; new; near Jenning Station. Price $4850.
H. P. WYATT, 2102 EAST GRAND.

ASHLAND COURT, 4724—3-room brick bungalow; tile bath, furnace; street and alley made; price $7500; terms. $1500 down $50 per month. See A. J. Green.
NORTH ST. LOUIS TRUST CO

BEACON, 5270—3-room frame, street, alley made. Price $2500.
STRODTMAN & STRODTMAN R. E. CO. 3807 N. Broadway.

BEACON, 3466—Almost new 6 rooms, one floor, bath, furnace, side drive; garages; all improvements. Call Lindell 3067.
FOSKIN-GABBERT-SLATTERY.

BEACON, 4734—6-room cottage; bath, electric; 2-car garage; antifreeze for car; 2 families rent $40 per month; price $3250; $750 cash will handle. Harry Sachar & Cashor. 722 Chestnut. MAin 2031

$300 CASH. $30 PER MONTH

3829 St. Louis, brick cottage, 4 rooms, first floor; 2 rooms and bath in basement. A real bargain for $4500.
NORTH ST. LOUIS TRUST CO.

WORKINGMEN READ THIS.

2318 N. Sarah; 4 rooms, bath; nice home for children; $200 down, $25 month; cash $2400.

OPEN TODAY, 2—5.

4018 Greenlea pl.; any reasonable offer accepted. Owner must sell. Mr. McGlasson.
Stock-Scott Realty Co. EVergreen 8731.

MUST SELL QUICK

702 Dodderidge (corner Lowell, end Broadway line north); handy location; almost new; modern in every respect; 2-car garage; very low price; inspect; vacant 2-M open; you move right in.
LUPPER-ACKER, Realtors, Chest 8905.

NEW BUNGALOW—ACANT

1015 Bernard; 4 rooms, tile bath; hardwood floors, furnace; near Baden school. $4000. Terms. Robert Hoffelder.
EDW. L. KURS RLTY. CO. EVergreen 5060

FIVE ROOMS—$2500

$300 cash; balance easy payments; gas, water, electric in; large frame arbor, hayhead Nest.
EDW. L. KURS RLTY. CO. EVergreen 5060

$3500 DOWN

Buys 1906 Bitner; new 5-room, modern bungalow; attached garage; 2 blocks to car line; close to school; price $5500.
A. J. MAYERHOFER. CABANY 7150.

SMALL DOWN PAYMENT—
LONG TERMS.

5631 N. Sarah; 6-room cottage, lot 25x131; 2-car garage; priced right. Otto Gaebler.
EDW. L. KURS RLTY. CO. LINDELL 7800

NEW BUNGALOWS

See our new modern 5-room efficiency brick bungalows, tile bath, hardwood floors, breakfast room. $5750; $1000 cash $26 per month and interest; price includes insurance and recording; 5834-36-38 North Broadway; 2 blocks west on Glendale; salesman on grounds.
CLARLING REALTY & BUILDING CO. CABANY 2500. 1308 KIENLEN AV.

SMALL HOME BARGAINS

$500 CASH, BALANCE LIKE RENT

5233 Terry; 6-room brick cottage, hardwood floors, furnace; small lot.

1826 E. Prairie; 6 room brick cottage, tile bath; furnace; brick and tile front porch, $6100.

2300 Lee; 6-room 2-story frame; bath; garage; $4500; a bargain.

2928 Cottage; 8-room 2-story frame; bath; double garage; $4250.

6824 Dale; new 4-room frame; bath, furnace; hardwood floors, granitoid laundry; lot 25x125; $2300.

3531 N. Twenty-third; 2-story 3-room brick; electric; gas in cellar; double garage; lot 25x153; $2400.
PAUL J. JARZEMSKY, Realtor. 1509 St. Louis. Garfield 0439.

Northwest

ARNES, 3107 — 6-ROOM MODERN; STEAM HEAT; 2-CAR GARAGE. BY GAINS. HAAKE REALTY CO., FOr. 2284 (c91)

ARNES, 2937—6-room brick bungalow with tile bath, furnace; hot-water heat; garage in basement; owner will show.
MOUND CITY TRUST CO., 4612 S. AGT. EVergreen 1000. Union and St. Louis.

ARLINGTON, 4332—Dandy, new brick 5-room efficiency; strictly modern; owner there. Colfax 0266.

FLATS, APARTMENTS, FOR SALE

North

ST. LOUIS, 4266-62—4-family brick flat, 5 rooms and bath each; always rented. Price, $8,500.
KURS RLTY. CO. LINDELL 2800

FOUR-FAMILY FLAT
2854 N. Spring Av.
Four-family flat of 3 and 4 rooms, gas ranges and electric; frame garage for four cars; rent $1608. See us for card to see.
10-FAMILY INCOME PROPERTY
MONTHLY WELL FINANCED
OBERMEYER & BRICE, REALTORS.

HARTWIG-DISCHINGER SINGLE FLAT
3929 Labadie, 5-5 room flat, tile bath, furnace; 2 garages.
5110 Theodosia, 5-5 room flat, tile bath, furnace; 2 garages.
4161 Pleasant, 4-4 rooms, bath, hot-water heat, first floor; garage.
4893 Kossuth, 5-3 rooms, bath, hardwood floors, vapor heat; 2 garages.
4421 Elmbank, 4-5 rooms, bath, garage.
2918 Shreve, 4-4 rooms, hardwood floors, furnace.
HARTWIG-DISCHINGER, 2808 N. Grand.

New Single Flat Sacrifice
5 and 5 rooms; bungalow style; hot-water heat; hardwood floors, double garage; 2 to 5%; need money. Box 362, Post-Dispatch.

DOUBLE FLATS!
7237 West Park $21,000
4617 Kingshighway 20,000
3528 Henrietta 20,000
4509 Forest Park blvd. 19,000
3811 Russell 19,000
3801 Russell 18,000
For Sale or Exchange
2130 Maury, 4 flats, 3 rooms, bath and furnaces; rent $90 per month.
4620 Cleveland; 4 flats, 4 rooms, bath and furnaces; garage, 9 cars.
4347 Lafayette; 4 flats, 4 rooms, bath and furnaces; garage, 4 cars.
4517 Dakota; 4 flats, 4 rooms, bath and steam heat.
ANDERSON-STOCKE-BUERMANN,
808 Chestnut. (c)

CUT THIS OUT
SINGLE FLATS..ANY SIZE AND PRICE
2105 Amherst, 5-5, modern ..... $ 75.00
2344 Amherst, 5-5, modern 75.00
4875 Fairfax, 6-6, modern 85.00
6442 San Bonita, 7-7, oil burner 125.00
4961 Pleasant, 4-4, modern 70.00
5319 Lotus, 4-4, new 75.00
4920 Goodfellow, 5-6, furnace 90.00
2619 Bacon, 4-4, modern 70.00
2602 Burd, 4-4, modern 75.00
2622 Lucas, 4-4, modern 75.00
3312 Maffitt, 5-4, furnace 90.00
3414 Highland, 4-5, bargain 95.00
4959 Page, 4-5, bargain 95.00
4765 St. Louis, 4-5, bargain 95.00
4766 St. Louis, 4-5, modern 95.00
4412 Grier, 5-5, bargain 95.00
5350 Lotz Brilliante, 4-5, furnace. $ 95.00
5358 Patton, 5-5, bargain 95.00
FEINBERG & JONES, Realtors,
EVergreen 8762-3. 2909 N. Union M.

Central

EIGHTEENTH, 832-34—Two stores and flats; commercial.
WATSON-O'ROURKE, REALTORS,
5471 Gravois av.

NEW 5-ROOM SINGLE FLAT—$5,000
3219 Cass; bath, electric, attached basement; car garage, easy terms.
KORTE, 110 N. 8TH. MAIN 4238.

THOMAN, 2830—3-4 rooms, bath, furnace, garage; $5900; $1000 cash.
STUESSEL REALTY CO., 3548 S. Grand

North

ANGELICA, 1419—Single flat, 3-3 room and bath; laundry; price $6700; admission by card.
STRODTMAN & STRODTMAN R. E. CO.
3607 N. Broadway.

ASHLAND, 3504—Family, 3 rooms, furnaces, tile baths, rents $1,050; shop; any reasonable offer will be submitted.
WILL C. WISSMATH, 2838 N. GRAND.

BARRETT, 2928—3 flats, 4-5-3 rooms; 2-car garage; street, alley made; price $11,500.
STRODTMAN & STRODTMAN R. E. CO.
3607 N. Broadway.

BLAIR, 1608-08—3-3; double; electric wonderful income; $1000 down.
WATSON-O'ROURKE, REALTORS,
Riverside 4310. 5471 Gravois av.

BROADWAY, 5251 N.—3 rooms; flat; cozy cottage; rear; 1st floor lot; ground rent; very low price asked.
TYLER JONES REAL ESTATE CO., 618 Chestnut.

CLARENCE, 4534—4 and 6 rooms, hot-water heat; 2-car brick garage; income $1,200; price $11,000.
OMER DUTTON & KEHLENBRINK, 2712 N. 14th. Central 3696.

COLLEGE, 1917—3 and 4 rooms, electric; bargain, $5000; terms.
GECO, Realtors, 715 Chestnut.

CONCORD PL, 5340—Bungalow; 5-room tile bath; furnace; garage.
FOX-GABBERT-SLATTERY.

COTE BRILLIANTE, 3719—4-3 room; bungalow; Mr. Robt. Sergel.
STOCK-SCOTT RLTY. CO. EVergreen 8751

EAST PRAIRIE, 1919, 1921—Two 5-room; bath, furnaces; bargain. Call Lindell 3067.
FOSKIN-GABBERT-SLATTERY.

ELMBANK, 4408—Single flat, hot-water heat a real buy. Call Lindell 3067.
FOSKIN-GABBERT-SLATTERY.

FAIR, 2107—Family flat, 3 rooms and kitchenette; tile bath, hardwood floors, furnace; make offer.
HOFFELDER R. AND B. CO.
Colfax 3737. 4404 Natural Bridge.

FLAT—Double; reasonable. Apply owner, 3114 N. Jefferson. (c63)

HALL'S FERRY RD., 8415—Modern brick; 8 rooms; terms. EVergreen 8377.

HARRIS, 4237—Near O'Fallon Park; 6-room brick; hardwood floors; $7,000.
Chestnut Realty Co., 7496 Chestnut.

HOGAN, 1518-20—4-family, 4 rooms; electric; offer wanted.
L. P. SENGER, 722 Chestnut st.

JEFFERSON, 3501-15—Store and 4 rooms, bargain for quick sale. S. CIBO-WOWSKI, 1923 Carr.

JOHN, 4327—Two 4 large rooms, bath and electric; 4-car garage; 50-foot lot.
KARL-BRUESEKE REALTY CO.,
3938 W. Florissant. Colfax 7780.

KENNERLY, 4032—4-family; 3 rooms, baths; rents $130; any reasonable offer will be considered.
WILL C. WISSMATH, Kindell 6377.

LABADIE, 3962—Modern flat; double garage; large lot; must sell to close estate. Cabany 7006.

LEFFINGWELL, 1714 N.—2-family brick flat; 3-3 and baths; good income. Price $4900.
H. P. WYATT, 2102 EAST GRAND.

MADISON, 1452—Two 3-5 singles; splendid income; reasonable. $1000 down.
WATSON-O'ROURKE, REALTORS,
Riverside 4310. 5471 Gravois av.

MADISON, 3926—Modern large single flat; conveniences; rent $600; $1500. 1170 O'Fallon, modern large single flat; conveniences; rent $600. See us.
HACKER, 819 Chestnut. Chestnut 7848.

MARGARETA, 4112-14—4-family 5-room efficiency, modern; $1000 cash.
FOSKIN-GABBERT-SLATTERY.

MARGARETA, 4438-40—4-family flat, tile bath, hardwood floors, steam heat; 4-car brick garage; owner must sell; make offer.
HOFFELDER R. AND B. CO.
Colfax 3737. 4404 Natural Bridge.

NEW MODERN APARTMENT
Southeast corner Prairie and Palm, just south of Fairground Park; 24 families of 3, 4 and 5 room efficiency; refrigeration; priced right.
DROZDA REALTY CO., 4006 CHOUTEAU

9 ROOMS, $5500
2501 Bacon st. 3 rooms and bath, on first and second floors; also 3 rooms in basement. Owner lives on premises.
MAUSCHEID REAL ESTATE CO., 2407 N. B'way.

$500 CASH
1114 Russell st., brick flat, 3 rooms each floor; rent $45 month; price $3600; terms like rent. See ARNOLD SCHULTE R. E. CO., 2407 N. Broadway.

IF SOLD THIS WEEK
2116-18 N. 11th st., 3-room flat; 5-room house; electric; rent $660 yearly, price $5750.
MAUSCHEUTZ R. CO., 2407 N. B'way.

CHOICE SINGLE FLAT
4230 Maffitt; 5 and 6 large; light rooms, tile bath, hot-water heat; 4-car garage; lot 30x132; terms.
LOUIS SCHNEIDER & SON,
808 Chestnut st. MAin 4393.

HERE IS YOUR CHOICE
A REAL HOME AND STILL AN INCOME
4 Gaston Park (Gaston Park district); single flat, 5 and 5 rooms, tile bath, hot-water heat, metal stripping all through; hardwood floors, garage. Lot 25x105. Admission by card.
STRODTMAN & STRODTMAN R. E. CO.,
3607 N. Broadway.

Northwest

ALDINE, 4955—Double flat, new; rents $180 per month. Leaving city; must sell property. Miss Smith, TYler 1769W. Call after 2.

ANDERSON, 4744—New 4-4; side drive; income terms. Call Lindell 3067. FOSKIN-GABBERT-SLATTERY, eKaltors.

ASHLAND, 5620-24-26—3 new 2-families, each 4-car garage; modern; trade for vacant. Bargain. Open 2 to 5 p. m.
POMEROY-BERG R. E. CO., EVerg. 7067

3500 BLOCK
Make an offer on this four-family; need the cash. Call Riverside 2940W.

CORA, 3401-Semi-detached, 3-4 corner flat, $6500. DElmar 2132J.

CORNELIA, 3905—Beautiful modern 4-room double flat; Murphy beds, 4-car garage. Owner, 4 Ashland.

COTE BRILLIANTE, 4vxx—Double 4-3 room; garage. Riverside 4150W. (c)

COTE LARA, 3975, 3977—Double rooms; garage; convenient to service; cash and terms right owner. EVergreen 8572. (c)

FARLIN, 4803—New modern, 5 and 5 room single flat; tile baths, built-in tub, 2 hot-water heating plants; 2-car brick garage; lot 40x140 feet; $6000 cash; terms. Call owner, CAbany 3193W.

GREER—East of Union bl. (3100 north); 12-new flats each 4 and 4 rooms, nearing completion; inspect as work progresses.
MOUND CITY TRUST CO.,
EVergreen 1000. Union and St. Louis.

HARTFORD, 4135—6 rooms and bath; hardwood floors; furnace; garage; $7,500.
Chestnut Realty Co., 7496 Chestnut.

HARTFORD, 4136—Single flat, 4-4 rooms, bath; hardwood floors; furnace; garage; $7,500.
Chestnut Realty Co., 7496 Chestnut.

HARTFORD, 4140—Single flat, 5-5 rooms, bath; hardwood floors; furnace; garage; $8,000.
Chestnut Realty Co., 7496 Chestnut.

HARTFORD, 4144—Single flat, 5-5 rooms, bath; hardwood floors; furnace; garage; $8,000.
Chestnut Realty Co., 7496 Chestnut.

HARTFORD, 4148—Single flat, 5-5 rooms, bath; hardwood floors; furnace; garage; $8,000.
Chestnut Realty Co., 7496 Chestnut.

HARTFORD, 4152—Single flat, 5-5 rooms, bath; hardwood floors; furnace; garage; $8,000.
Chestnut Realty Co., 7496 Chestnut.

HARTFORD, 4156—Single flat, 5-5 rooms, bath; hardwood floors; furnace; garage; $8,000.
Chestnut Realty Co., 7496 Chestnut.

HARTFORD, 4160—Single flat, 5-5 rooms, bath; hardwood floors; furnace; garage; $8,000.
Chestnut Realty Co., 7496 Chestnut.

HARTFORD, 4164—Single flat, 5-5 rooms, bath; hardwood floors; furnace; garage; $8,000.
Chestnut Realty Co., 7496 Chestnut.

HARTFORD, 4168—Single flat, 5-5 rooms, bath; hardwood floors; furnace; garage; $8,000.
Chestnut Realty Co., 7496 Chestnut.

HARTFORD, 4172—Single flat, 5-5 rooms, bath; hardwood floors; furnace; garage; $8,000.
Chestnut Realty Co., 7496 Chestnut.

HARTFORD, 4176—Single flat, 5-5 rooms, bath; hardwood floors; furnace; garage; $8,000.
Chestnut Realty Co., 7496 Chestnut.

HARTFORD, 4180—Single flat, 5-5 rooms, bath; hardwood floors; furnace; garage; $8,000.
Chestnut Realty Co., 7496 Chestnut.

HARTFORD, 4184—Single flat, 5-5 rooms, bath; hardwood floors; furnace; garage; $8,000.
Chestnut Realty Co., 7496 Chestnut.

HARTFORD, 4188—Single flat, 5-5 rooms, bath; hardwood floors; furnace; garage; $8,000.
Chestnut Realty Co., 7496 Chestnut.

HARTFORD, 4192—Single flat, 5-5 rooms, bath; hardwood floors; furnace; garage; $8,000.
Chestnut Realty Co., 7496 Chestnut.

HARTFORD, 4196—Single flat, 5-5 rooms, bath; hardwood floors; furnace; garage; $8,000.
Chestnut Realty Co., 7496 Chestnut.

HARTFORD, 4200—Single flat, 5-5 rooms, bath; hardwood floors; furnace; garage; $8,000.
Chestnut Realty Co., 7496 Chestnut.

HARTFORD, 4204—Single flat, 5-5 rooms, bath; hardwood floors; furnace; garage; $8,000.
Chestnut Realty Co., 7496 Chestnut.

HARTFORD, 4208—Single flat, 5-5 rooms, bath; hardwood floors; furnace; garage; $8,000.
Chestnut Realty Co., 7496 Chestnut.

HARTFORD, 4212—Single flat, 5-5 rooms, bath; hardwood floors; furnace; garage; $8,000.
Chestnut Realty Co., 7496 Chestnut.

HARTFORD, 4216—Single flat, 5-5 rooms, bath; hardwood floors; furnace; garage; $8,000.
Chestnut Realty Co., 7496 Chestnut.

HARTFORD, 4220—Single flat, 5-5 rooms, bath; hardwood floors; furnace; garage; $8,000.
Chestnut Realty Co., 7496 Chestnut.

HARTFORD, 4224—Single flat, 5-5 rooms, bath; hardwood floors; furnace; garage; $8,000.
Chestnut Realty Co., 7496 Chestnut.

HARTFORD, 4228—Single flat, 5-5 rooms, bath; hardwood floors; furnace; garage; $8,000.
Chestnut Realty Co., 7496 Chestnut.

HARTFORD, 4232—Single flat, 5-5 rooms, bath; hardwood floors; furnace; garage; $8,000.
Chestnut Realty Co., 7496 Chestnut.

HARTFORD, 4236—Single flat, 5-5 rooms, bath; hardwood floors; furnace; garage; $8,000.
Chestnut Realty Co., 7496 Chestnut.

HARTFORD, 4240—Single flat, 5-5 rooms, bath; hardwood floors; furnace; garage; $8,000.
Chestnut Realty Co., 7496 Chestnut.

HARTFORD, 4244—Single flat, 5-5 rooms, bath; hardwood floors; furnace; garage; $8,000.
Chestnut Realty Co., 7496 Chestnut.

HARTFORD, 4248—Single flat, 5-5 rooms, bath; hardwood floors; furnace; garage; $8,000.
Chestnut Realty Co., 7496 Chestnut.

HARTFORD, 4252—Single flat, 5-5 rooms, bath; hardwood floors; furnace; garage; $8,000.
Chestnut Realty Co., 7496 Chestnut.

HARTFORD, 4256—Single flat, 5-5 rooms, bath; hardwood floors; furnace; garage; $8,000.
Chestnut Realty Co., 7496 Chestnut.

HARTFORD, 4260—Single flat, 5-5 rooms, bath; hardwood floors; furnace; garage; $8,000.
Chestnut Realty Co., 7496 Chestnut.

HARTFORD, 4264—Single flat, 5-5 rooms, bath; hardwood floors; furnace; garage; $8,000.
Chestnut Realty Co., 7496 Chestnut.

HARTFORD, 4268—Single flat, 5-5 rooms, bath; hardwood floors; furnace; garage; $8,000.
Chestnut Realty Co., 7496 Chestnut.

HARTFORD, 4272—Single flat, 5-5 rooms, bath; hardwood floors; furnace; garage; $8,000.
Chestnut Realty Co., 7496 Chestnut.

HARTFORD, 4276—Single flat, 5-5 rooms, bath; hardwood floors; furnace; garage; $8,000.
Chestnut Realty Co., 7496 Chestnut.

HARTFORD, 4280—Single flat, 5-5 rooms, bath; hardwood floors; furnace; garage; $8,000.
Chestnut Realty Co., 7496 Chestnut.

HARTFORD, 4284—Single flat, 5-5 rooms, bath; hardwood floors; furnace; garage; $8,000.
Chestnut Realty Co., 7496 Chestnut.

HARTFORD, 4288—Single flat, 5-5 rooms, bath; hardwood floors; furnace; garage; $8,000.
Chestnut Realty Co., 7496 Chestnut.

HARTFORD, 4292—Single flat, 5-5 rooms, bath; hardwood floors; furnace; garage; $8,000.
Chestnut Realty Co., 7496 Chestnut.

HARTFORD, 4296—Single flat, 5-5 rooms, bath; hardwood floors; furnace; garage; $8,000.
Chestnut Realty Co., 7496 Chestnut.

HARTFORD, 4300—Single flat, 5-5 rooms, bath; hardwood floors; furnace; garage; $8,000.
Chestnut Realty Co., 7496 Chestnut.

HARTFORD, 4304—Single flat, 5-5 rooms, bath; hardwood floors; furnace; garage; $8,000.
Chestnut Realty Co., 7496 Chestnut.

HARTFORD, 4308—Single flat, 5-5 rooms, bath; hardwood floors; furnace; garage; $8,000.
Chestnut Realty Co., 7496 Chestnut.

HARTFORD, 4312—Single flat, 5-5 rooms, bath; hardwood floors; furnace; garage; $8,000.
Chestnut Realty Co., 7496 Chestnut.

HARTFORD, 4316—Single flat, 5-5 rooms, bath; hardwood floors; furnace; garage; $8,000.
Chestnut Realty Co., 7496 Chestnut.

HARTFORD, 4320—Single flat, 5-5 rooms, bath; hardwood floors; furnace; garage; $8,000.
Chestnut Realty Co., 7496 Chestnut.

HARTFORD, 4324—Single flat, 5-5 rooms, bath; hardwood floors; furnace; garage; $8,000.
Chestnut Realty Co., 7496 Chestnut.

HARTFORD, 4328—Single flat, 5-5 rooms, bath; hardwood floors; furnace; garage; $8,000.
Chestnut Realty Co., 7496 Chestnut.

HARTFORD, 4332—Single flat, 5-5 rooms, bath; hardwood floors; furnace; garage; $8,000.
Chestnut Realty Co., 7496 Chestnut.

HARTFORD, 4336—Single flat, 5-5 rooms, bath; hardwood floors; furnace; garage; $8,000.
Chestnut Realty Co., 7496 Chestnut.

HARTFORD, 4340—Single flat, 5-5 rooms, bath; hardwood floors; furnace; garage; $8,000.
Chestnut Realty Co., 7496 Chestnut.

HARTFORD, 4344—Single flat, 5-5 rooms, bath; hardwood floors; furnace; garage; $8,000.
Chestnut Realty Co., 7496 Chestnut.

HARTFORD, 4348—Single flat, 5-5 rooms, bath; hardwood floors; furnace; garage; $8,000.
Chestnut Realty Co., 7496 Chestnut.

HARTFORD, 4352—Single flat, 5-5 rooms, bath; hardwood floors; furnace; garage; $8,000.
Chestnut Realty Co., 7496 Chestnut.

HARTFORD, 4356—Single flat, 5-5 rooms, bath; hardwood floors; furnace; garage; $8,000.
Chestnut Realty Co., 7496 Chestnut.

HARTFORD, 4360—Single flat, 5-5 rooms, bath; hardwood floors; furnace; garage; $8,000.
Chestnut Realty Co., 7496 Chestnut.

HARTFORD, 4364—Single flat, 5-5 rooms, bath; hardwood floors; furnace; garage; $8,000.
Chestnut Realty Co., 7496 Chestnut.

HARTFORD, 4368—Single flat, 5-5 rooms, bath; hardwood floors; furnace; garage; $8,000.
Chestnut Realty Co., 7496 Chestnut.

HARTFORD, 4372—Single flat, 5-5 rooms, bath; hardwood floors; furnace; garage; $8,000.
Chestnut Realty Co., 7496 Chestnut.

HARTFORD, 4376—Single flat, 5-5 rooms, bath; hardwood floors; furnace; garage; $8,000.
Chestnut Realty Co., 7496 Chestnut.

HARTFORD, 4380—Single flat, 5-5 rooms, bath; hardwood floors; furnace; garage; $8,000.
Chestnut Realty Co., 7496 Chestnut.

HARTFORD, 4384—Single flat, 5-5 rooms, bath; hardwood floors; furnace; garage; $8,000.
Chestnut Realty Co., 7496 Chestnut.

HARTFORD, 4388—Single flat, 5-5 rooms, bath; hardwood floors; furnace; garage; $8,000.
Chestnut Realty Co., 7496 Chestnut.

HARTFORD, 4392—Single flat, 5-5 rooms, bath; hardwood floors; furnace; garage; $8,000.
Chestnut Realty Co., 7496 Chestnut.

HARTFORD, 4396—Single flat, 5-5 rooms, bath; hardwood floors; furnace; garage; $8,000.
Chestnut Realty Co., 7496 Chestnut.

HARTFORD, 4400—Single flat, 5-5 rooms, bath; hardwood floors; furnace; garage; $8,000.
Chestnut Realty Co., 7496 Chestnut.

HARTFORD, 4404—Single flat, 5-5 rooms, bath; hardwood floors; furnace; garage; $8,000.
Chestnut Realty Co., 7496 Chestnut.

HARTFORD, 4408—Single flat, 5-5 rooms, bath; hardwood floors; furnace; garage; $8,000.
Chestnut Realty Co., 7496 Chestnut.

HARTFORD, 4412—Single flat, 5-5 rooms, bath; hardwood floors; furnace; garage; $8,000.
Chestnut Realty Co., 7496 Chestnut.

HARTFORD, 4416—Single flat, 5-5 rooms, bath; hardwood floors; furnace; garage; $8,000.
Chestnut Realty Co., 7496 Chestnut.

HARTFORD, 4420—Single flat, 5-5 rooms, bath; hardwood floors; furnace; garage; $8,000.
Chestnut Realty Co., 7496 Chestnut.

HARTFORD, 4424—Single flat, 5-5 rooms, bath; hardwood floors; furnace; garage; $8,000.
Chestnut Realty Co., 7496 Chestnut.

HARTFORD, 4428—Single flat, 5-5 rooms, bath; hardwood floors; furnace; garage; $8,000.
Chestnut Realty Co., 7496 Chestnut.

HARTFORD, 4432—Single flat, 5-5 rooms, bath; hardwood floors; furnace; garage; $8,000.
Chestnut Realty Co., 7496 Chestnut.

HARTFORD, 4436—Single flat, 5-5 rooms, bath; hardwood floors; furnace; garage; $8,000.
Chestnut Realty Co., 7496 Chestnut.

HARTFORD, 4440—Single flat, 5-5 rooms, bath; hardwood floors; furnace; garage; $8,000.
Chestnut Realty Co., 7496 Chestnut.

HARTFORD, 4444—Single flat, 5-5 rooms, bath; hardwood floors; furnace; garage; $8,000.
Chestnut Realty Co., 7496 Chestnut.

HARTFORD, 4448—Single flat, 5-5 rooms, bath; hardwood floors; furnace; garage; $8,000.
Chestnut Realty Co., 7496 Chestnut.

HARTFORD, 4452—Single flat, 5-5 rooms, bath; hardwood floors; furnace; garage; $8,000.
Chestnut Realty Co., 7496 Chestnut.

HARTFORD, 4456—Single flat, 5-5 rooms, bath; hardwood floors; furnace; garage; $8,000.
Chestnut Realty Co., 7496 Chestnut.

HARTFORD, 4460—Single flat, 5-5 rooms, bath; hardwood floors; furnace; garage; $8,000.
Chestnut Realty Co., 7496 Chestnut.

HARTFORD, 4464—Single flat, 5-5 rooms, bath; hardwood floors; furnace; garage; $8,000.
Chestnut Realty Co., 7496 Chestnut.

HARTFORD, 4468—Single flat, 5-5 rooms, bath; hardwood floors; furnace; garage; $8,000.
Chestnut Realty Co., 7496 Chestnut.

HARTFORD, 4472—Single flat, 5-5 rooms, bath; hardwood floors; furnace; garage; $8,000.
Chestnut Realty Co., 7496 Chestnut.

HARTFORD, 4476—Single flat, 5-5 rooms, bath; hardwood floors; furnace; garage; $8,000.
Chestnut Realty Co., 7496 Chestnut.

HARTFORD, 4480—Single flat, 5-5 rooms, bath; hardwood floors; furnace; garage; $8,000.
Chestnut Realty Co., 7496 Chestnut.

HARTFORD, 4484—Single flat, 5-5 rooms, bath; hardwood floors; furnace; garage; $8,000.
Chestnut Realty Co., 7496 Chestnut.

HARTFORD, 4488—Single flat, 5-5 rooms, bath; hardwood floors; furnace; garage; $8,000.
Chestnut Realty Co., 7496 Chestnut.

HARTFORD, 4492—Single flat, 5-5 rooms, bath; hardwood floors; furnace; garage; $8,000.
Chestnut Realty Co., 7496 Chestnut.

HARTFORD, 4496—Single flat, 5-5 rooms, bath; hardwood floors; furnace; garage; $8,000.
Chestnut Realty Co., 7496 Chestnut.

HARTFORD, 4500—Single flat, 5-5 rooms, bath; hardwood floors; furnace; garage; $8,000.
Chestnut Realty Co., 7496 Chestnut.

HARTFORD, 4504—Single flat, 5-5 rooms, bath; hardwood floors; furnace; garage; $8,000.
Chestnut Realty Co., 7496 Chestnut.

HARTFORD, 4508—Single flat, 5-5 rooms, bath; hardwood floors; furnace; garage; $8,000.
Chestnut Realty Co., 7496 Chestnut.

HARTFORD, 4512—Single flat, 5-5 rooms, bath; hardwood floors; furnace; garage; $8,000.
Chestnut Realty Co., 7496 Chestnut.

HARTFORD, 4516—Single flat, 5-5 rooms, bath; hardwood floors; furnace; garage; $8,000.
Chestnut Realty Co., 7496 Chestnut.

HARTFORD, 4520—Single flat, 5-5 rooms, bath; hardwood floors; furnace; garage; $8,000.
Chestnut Realty Co., 7496 Chestnut.

HARTFORD, 4524—Single flat, 5-5 rooms, bath; hardwood floors; furnace; garage; $8,000.
Chestnut Realty Co., 7496 Chestnut.

HARTFORD, 4528—Single flat, 5-5 rooms, bath; hardwood floors; furnace; garage; $8,000.
Chestnut Realty Co., 7496 Chestnut.

HARTFORD, 4532—Single flat, 5-5 rooms, bath; hardwood floors; furnace; garage; $8,000.
Chestnut Realty Co., 7496 Chestnut.

HARTFORD, 4536—Single flat, 5-5 rooms, bath; hardwood floors; furnace; garage; $8,000.
Chestnut Realty Co., 7496 Chestnut.

HARTFORD, 4540—Single flat, 5-5 rooms, bath; hardwood floors; furnace; garage; $8,000.
Chestnut Realty Co., 7496 Chestnut.

HARTFORD, 4544—Single flat, 5-5 rooms, bath; hardwood floors; furnace; garage; $8,000.
Chestnut Realty Co., 7496 Chestnut.

HARTFORD, 4548—Single flat, 5-5 rooms, bath; hardwood floors; furnace; garage; $8,000.
Chestnut Realty Co., 7496 Chestnut.

HARTFORD, 4552—Single flat, 5-5 rooms, bath; hardwood floors; furnace; garage; $8,000.
Chestnut Realty Co., 7496 Chestnut.

HARTFORD, 4556—Single flat, 5-5 rooms, bath; hardwood floors; furnace; garage; $8,000.
Chestnut Realty Co., 7496 Chestnut.

HARTFORD, 4560—Single flat, 5-5 rooms, bath; hardwood floors; furnace; garage; $8,000.
Chestnut Realty Co., 7496 Chestnut.

HARTFORD, 4564—Single flat, 5-5 rooms, bath; hardwood floors; furnace; garage; $8,000.
Chestnut Realty Co., 7496 Chestnut.

HARTFORD, 4568—Single flat, 5-5 rooms, bath; hardwood floors; furnace; garage; $8,000.
Chestnut Realty Co., 7496 Chestnut.

HARTFORD, 4572—Single flat, 5-5 rooms, bath; hardwood floors; furnace; garage; $8,000.
Chestnut Realty Co., 7496 Chestnut.

HARTFORD, 4576—Single flat, 5-5 rooms, bath; hardwood floors; furnace; garage; $8,000.
Chestnut Realty Co., 7496 Chestnut.

HARTFORD, 4580—Single flat, 5-5 rooms, bath; hardwood floors; furnace; garage; $8,000.
Chestnut Realty Co., 7496 Chestnut.

HARTFORD, 4584—Single flat, 5-5 rooms, bath; hardwood floors; furnace; garage; $8,000.
Chestnut Realty Co., 7496 Chestnut.

HARTFORD, 4588—Single flat, 5-5 rooms, bath; hardwood floors; furnace; garage; $8,000.
Chestnut Realty Co., 7496 Chestnut.

HARTFORD, 4592—Single flat, 5-5 rooms, bath; hardwood floors; furnace; garage; $8,000.
Chestnut Realty Co., 7496 Chestnut.

HARTFORD, 4596—Single flat, 5-5 rooms, bath; hardwood floors; furnace; garage; $8,000.
Chestnut Realty Co., 7496 Chestnut.

HARTFORD, 4600—Single flat, 5-5 rooms, bath; hardwood floors; furnace; garage; $8,000.
Chestnut Realty Co., 7496 Chestnut.

HARTFORD, 4604—Single flat, 5-5 rooms, bath; hardwood floors; furnace; garage; $8,000.
Chestnut Realty Co., 7496 Chestnut.

HARTFORD, 4608—Single flat, 5-5 rooms, bath; hardwood floors; furnace; garage; $8,000.
Chestnut Realty Co., 7496 Chestnut.

HARTFORD, 4612—Single flat, 5-5 rooms, bath; hardwood floors; furnace; garage; $8,000.
Chestnut Realty Co., 7496 Chestnut.

HARTFORD, 4616—Single flat, 5-5 rooms, bath; hardwood floors; furnace; garage; $8,000.
Chestnut Realty Co., 7496 Chestnut.

HARTFORD, 4620—Single flat, 5-5 rooms, bath; hardwood floors; furnace; garage; $8,000.
Chestnut Realty Co., 7496 Chestnut.

HARTFORD, 4624—Single flat, 5-5 rooms, bath; hardwood floors; furnace; garage; $8,000.
Chestnut Realty Co., 7496 Chestnut.

HARTFORD, 4628—Single flat, 5-5 rooms, bath; hardwood floors; furnace; garage; $8,000.
Chestnut Realty Co., 7496 Chestnut.

HARTFORD, 4632—Single flat, 5-5 rooms, bath; hardwood floors; furnace; garage; $8,000.
Chestnut Realty Co., 7496 Chestnut.

HARTFORD, 4636—Single flat, 5-5 rooms, bath; hardwood floors; furnace; garage; $8,000.
Chestnut Realty Co., 7496 Chestnut.

HARTFORD, 4640—Single flat, 5-5 rooms, bath; hardwood floors; furnace; garage; $8,000.
Chestnut Realty Co., 7496 Chestnut.

HARTFORD, 4644—Single flat, 5-5 rooms, bath; hardwood floors; furnace; garage; $8,000.
Chestnut Realty Co., 7496 Chestnut.

HARTFORD, 4648—Single flat, 5-5 rooms, bath; hardwood floors; furnace; garage; $8,000.
Chestnut Realty Co., 7496 Chestnut.

HARTFORD, 4652—Single flat, 5-5 rooms, bath; hardwood floors; furnace; garage; $8,000.
Chestnut Realty Co., 7496 Chestnut.

HARTFORD, 4656—Single flat, 5-5 rooms, bath; hardwood floors; furnace; garage; $8,000.
Chestnut Realty Co., 7496 Chestnut.

HARTFORD, 4660—Single flat, 5-5 rooms, bath; hardwood floors; furnace; garage; $8,000.
Chestnut Realty Co., 7496 Chestnut.

HARTFORD, 4664—Single flat, 5-5 rooms, bath; hardwood floors; furnace; garage; $8,000.
Chestnut Realty Co., 7496 Chestnut.

HARTFORD, 4668—Single flat, 5-5 rooms, bath; hardwood floors; furnace; garage; $8,000.
Chestnut Realty Co., 7496 Chestnut.

HARTFORD, 4672—Single flat, 5-5 rooms, bath; hardwood floors; furnace; garage; $8,000.
Chestnut Realty Co., 7496 Chestnut.

HARTFORD, 4676—Single flat, 5-5 rooms, bath; hardwood floors; furnace; garage; $8,000.
Chestnut Realty Co., 7496 Chestnut.

HARTFORD, 4680—Single flat, 5-5 rooms, bath; hardwood floors; furnace; garage; $8,000.
Chestnut Realty Co., 7496 Chestnut.

HARTFORD, 4684—Single flat, 5-5 rooms, bath; hardwood floors; furnace; garage; $8,000.
Chestnut Realty Co., 7496 Chestnut.

HARTFORD, 4688—Single flat, 5-5 rooms, bath; hardwood floors; furnace; garage; $8,000.
Chestnut Realty Co., 7496 Chestnut.

HARTFORD, 4692—Single flat, 5-5 rooms, bath; hardwood floors; furnace; garage; $8,000.
Chestnut Realty Co., 7496 Chestnut.

HARTFORD, 4696—Single flat, 5-5 rooms, bath; hardwood floors; furnace; garage; $8,000.
Chestnut Realty Co., 7496 Chestnut.

HARTFORD, 4700—Single flat, 5-5 rooms, bath; hardwood floors; furnace; garage; $8,000.
Chestnut Realty Co., 7496 Chestnut.

HARTFORD, 4704—Single flat, 5-5 rooms, bath; hardwood floors; furnace; garage; $8,000.
Chestnut Realty Co., 7496 Chestnut.

HARTFORD, 4708—Single flat, 5-5 rooms, bath; hardwood floors; furnace; garage; $8,000.
Chestnut Realty Co., 7496 Chestnut.

HARTFORD, 4712—Single flat, 5-5 rooms, bath; hardwood floors; furnace; garage; $8,000.
Chestnut Realty Co., 7496 Chestnut.

HARTFORD, 4716—Single flat, 5-5 rooms, bath; hardwood floors; furnace; garage; $8,000.
Chestnut Realty Co., 7496 Chestnut.

HARTFORD, 4720—Single flat, 5-5 rooms, bath; hardwood floors; furnace; garage; $8,000.
Chestnut Realty Co., 7496 Chestnut.

HARTFORD, 4724—Single flat, 5-5 rooms, bath; hardwood floors; furnace; garage; $8,000.
Chestnut Realty Co., 7496 Chestnut.

HARTFORD, 4728—Single flat, 5-5 rooms, bath; hardwood floors; furnace; garage; $8,000.
Chestnut Realty Co., 7496 Chestnut.

HARTFORD, 4732—Single flat, 5-5 rooms, bath; hardwood floors; furnace; garage; $8,000.
Chestnut Realty Co., 7496 Chestnut.

HARTFORD, 4736—Single flat, 5-5 rooms, bath; hardwood floors; furnace; garage; $8,000.
Chestnut Realty Co., 7496 Chestnut.

HARTFORD, 4740—Single flat, 5-5 rooms, bath; hardwood floors; furnace; garage; $8,000.
Chestnut Realty Co., 7496 Chestnut.

HARTFORD, 4744—Single flat, 5-5 rooms, bath; hardwood floors; furnace; garage; $8,000.
Chestnut Realty Co., 7496 Chestnut.

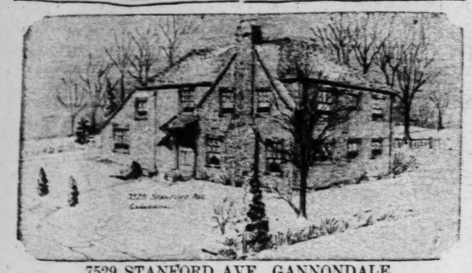
HARTFORD, 4748—Single flat, 5-5 rooms, bath; hardwood floors; furnace; garage; $8,000.
Chestnut Realty Co., 7496 Chestnut.

HARTFORD, 4752—Single flat, 5-5 rooms, bath; hardwood floors; furnace; garage; $8,000.
Chestnut Realty Co., 7496 Chestnut.

HARTFORD, 4756—Single flat, 5-5 rooms, bath; hardwood floors; furnace; garage; $8,000.
Chestnut Realty Co., 7496 Chestnut.

HARTFORD, 4760—Single flat,

RESIDENCES FOR SALE — West



7529 STANFORD AVE., GANNONDALE
Five Bedrooms, Two Baths, Oil Burner, Gas Range, Garage. Electric Fixtures. Priced $17,750.
MEIER & COMFORT, INC. CLAYTON. Wydown 0958

RESIDENCES FOR SALE — South

RESIDENCE—Being a widow have been making a nice living in rooming house in Tower Grove district; however, account too much work will sell the property; nice chance for a good living for somebody. Agents not wanted. Box A-104, Post-Dispatch.

RUSSELL, 3130—10 rooms; 70-foot lot. Make offer.
EDWARD C. WAGNER.
3163 S. GRAND. PROSPECT 1270. (c)

SHENANDOAH 3900—Residence, 9 rooms, bath, hot-air heat; double garage with water and light. Bargain.
FEDERER REALTY CO. 1PROspect 1520.

SIMPSON PL., 1743—12 blocks east of Jefferson at Lafayette): 9 rooms, tile bath, hardwood floors, steam heat, bargain, easy terms. ANDERSON-STOCKE-BUERMANN. MAin 4353. Realtors. 808 Chestnut.

THIRTEENTH, 12xx S.—9-room residence; newly decorated; bargain. Box G-19, Post-Dispatch. (c)

THIRTEENTH, 1013 S.—8-room house, bath; toilet; garage; corner alley; newly papered and painted; $500 cash; $30 month; vacant. Owner, 1717 S. 7th.

22xx VIRGINIA, NEAR SHENANDOAH
A really good 6-room brick residence; hardwood floors, hot-water heat; garage. newly decated.
WM. E. WRISBERG, 3204 S. GRAND.

WHITEMORE PL., 2338—10-room rooming house.
EDWARD C. WAGNER.
3163 S. Grand. 1Prospect 1270. (c)

$500 CASH BUYS ROOMING HOUSE
2644 Russell: 8 rooms, hot-water heat, bath, 3 rooms of furniture.
STEVENS, 3548 S. Grand. PRospect 2322.

RESIDENCE
N. E. corner Tennessee and Sidney; 9 rooms, hot-water heat; lot 35x125.
HENRY HIEMENZ R. CO. 614 Chestnut.

$300 CASH BUYS HOUSE AND FURNITURE, MISSISSIPPI AT PARK.
9 rooms, bath, good furnace, electric, all rooms furnished; payments $50 month on all; sacrifice. PArkview 2214.

FOR SALE OR TRADE.
42xx Shenandoah; near Shaw's Garden; splendid residence; 9 rooms, sun porch, hardwood floors, oil-burning furnace; will trade for flat or bungalow.
WM. E. WRISBERG, 3204 S. Grand.

SEE THIS TODAY.
3931 Castleman av., modern 9-room residence; slate roof; in perfect condition. Owner has moved and must immediate sale. Open today; $9000; make offer.
LUPPER-ACKER, Realtors, Chestnut 8905.

EASY—CASH OR MONTHLY.
2936 Henrietta st.; 8 large rooms, bath, furnace, newly papered; painted; only $5950.
SILVERBLATT, 722 Chestnut. CHest. 0503. (c53x)

"BEAUTIFUL"
FLORA PLACE HOMES
4022 Flora; 8-room cozy home, with tile roof; lot 50x125; $13,000.
4182 Flora; modern 9-room house, in first-class condition; hot-water heating; 50-foot lot; garage for 2 cars; $14,500.
4058 Flora; large living rooms, side porch; frescoed throughout; decorated. Price $8500; easy terms. GEO. F. BASHFORD, 715 Chestnut st.

4100 CLIFORD PL.
Fine built home; 5 bedrooms 2d floor, 2-car brick garage; lot 50x150.
The above homes are priced to sell.
HENRY HIEMENZ R. CO., 614 Chestnut.

QUICK SALE WANTED
1829 Oregon; 9 rooms, bath, hardwood floors, 2-car garage; $6,500.
O. J. McCAWLEY R. CO. MAin 2813.

BRICK RESIDENCE, $5500
OPEN TODAY, 2 T 05 P. M.
2143 Lowell: 6 large rooms, bath, furnace; purchaser can have immediate possession; see this today; easy terms.
VOLKERT, EARKISON & CO., INC.
2925 S. Broadway. 5001 Gravois.

"Good Homes at Low Prices"
3945 RUSSELL
Attractive 7-room and attic; large living room; in first-class order; large lot.
3905 RUSSELL
Good home; bargain; 5 rooms and sleeping porch; hot-water heat; $5500.
2924 ALLEN
Nine-room modern home, in first-class neighborhood; all in good order; $9,750.
HENRY HIEMENZ R. CO. 614 Chestnut.

Southwest

BRADLEY, 6440 — New 2-story, 6-room residence; modern; lot 50x199; $7500.
M. J. McCAWLEY R. E. CO. MAin 2813.

MARQUETTE PL., 5631—Room frame; large lot; fine neighborhood. MOYLE, Realtor, 600 Bank of Commerce Bldg.

MILKENT, 3084—5 rooms; hot-water heat. Price, $12,000. Owner, 5 rooms; hot-water heat. Price, $12,000.
DIEHL, 6801 Gravois. RIverside 2900.

A REAL HOME
4968 Winona; attractive 7-room, matbrick home; tile bath, hot-water heat; copper gutters; weather stripped; lot 51½x125; close to street cars, bus and schools; price $16,250. SOUTHWEST REALTY CO., 2309 S. Kingshighway. GRand 7321. (c)

West

BUNGALOW — 4-room modern frame; hardwood floors; tile bath; near churches, schools and car line. Price $4,500.
CABANNE, 3140—11 rooms, 2 baths, arranged 3 apartments. Bargain.

5637 Cabanne
Lot 40x206; 12 rooms; reception hall; hot-water heat.
O. J. McCAWLEY R. E. CO. MAin 2813.
C. C. ESPENSCHIED, Hiland 2260. (c)

CARSWOLD DRIVE, 7645—7 rooms, tile bath, hardwood floors, hot-water heat, 2-car garage; price reasonable; terms.
SAVINGS TRUST CO., 4915 Delmar bl.

4325 CARSWOLD DRIVE—NEW.
Beautiful new residence of 6 rooms; every modern convenience; hot-water heat; hardwood floors, tile bath; price $14,500. Inspect this residence. Will complete to suit you.
E. J. CORNWELL R. E. CO., 111 N. 7th.

CATES, 5157—Residence, 10 rooms; hot-water heat; lot 30x135; single garage; one block of Sodan and Clark School; monthly income $260. See owner.

COUNTRY CLUB CT., 705—Real home of 7 rooms; (2 bedrooms can be added); oil burner; Frigidaire, 2-car garage; must be seen to be appreciated. Open for inspection from 2 to 5 Sunday or call Hiland 4320 for appointments. (c)

DR. GIVERVILLE, 3802—Modern 9-room brick, corner of Hamilton and De Giverville; A1 condition, will sacrifice PArkview 2324J.

DELMAR, 4522—8-room residence; cheap for quick sale. Call Forest 9244. (c)

DELMAR, 4139—Large 8-room residence; 50-foot; $1000 down; cheap rent.
GLICK R. E. CO., 822 Chestnut. Main 4182

DELMAR, 41xx—Pumelo diamond residence; lot 28.9x150; owner will sacrifice for quick sale.
ENRICH-FLEER RLTY. & INV. CO.
3129 N. Grand. Colfax 3425-6.

DELMAR, 4143—9 rooms, bath, hardwood floors, hot-water heat, slate roof; newly painted and decorated; garage; must sell, make offer. Owner on premises. Brown.

6222 ELLA!
Foreclosed—6-room frame, bath, gas, electric; made concrete streets, sewers, walks, curbs, etc.; side driveway; west of Hodiamont and north of Page; $300 cash, balance like rent. Open today.
JOHN S. BLAKE & BRO., 813 Chestnut.

4621 ENRIGHT AV.
9 room and bath, brick residence; modern, 2-car garage.
M. A. RUST & SONS REALTY CO.,
MAin 4551. 816 Chestnut st. MAin 4552.

FORSYTHE HOME
7027 Forsythe, situated on a beautiful lot; 50x165, spotted with oaks. 6 large rooms, tiled bath, hot-water heat.
MORESI-PRANGE & CO.
COlfax 2314 3119 N. Grand Bl.

GAMBLESTON, 115—7 rooms, mott brick, marble bath, shower, exclusive home; no restriction. PArkview 09290.

LOOK AT 5 HARVARD
UNIVERSITY CITY BARGAIN—$10,500
7 rooms, modern; near schools and churches; owner wants offer at once. See this home today.
CHAUNCEY P. HEATH CO., GArfield 3165

HOME—Modern; $250 cash; 7 rooms; near Soldan High, in St. Mark's parish. Box C-139, Post-Dispatch.

HORTON PL., 5923-25—Modern 8-room residence and 5-6 single flat; hot-water heat; a home and an income; will trade.

Weinberg & Weinberg Realty Co.
809 CHESTNUT. GARFIELD 4779-4710

KENSINGTON, 4730—8-room house; price $4500. Albany 1946W.

KENSINGTON, 51xx—10-room brick, hot-water heat, hardwood floors, 2-car brick garage; $10,500; $3000 cash, balance like rent. Box A-153, Post-Dispatch.

KENSINGTON, 4747—$4200
5-room 2-story frame; bath, furnace; easy terms; $300 cash.
CHAUNCEY P. HEATH CO. GArfield 3165

KINGSBURY, 7305—Finest 8-room residence in University Hills for sale by owner; beautiful paneled living room, artcraft walls throughout, cove ceiling, 2 tiled baths, large tiled kitchen, insulated walls, metal weatherstrips, large fireplace, gas water heat, laundry trays. Hays. WEbster 2304J.

OWNER OF 8375 MAPLE GONE TO CHICAGO—WIFE WAITING
Wants offer; 13 rooms, 2 baths; ideal for roomers; $2000 cash; $50 month.
CHAUNCEY P. HEATH CO. GArfield 3165

MARYLAND, 4215—9 rooms, modern; newly decated.
KAMP, 105 N. 7th st. CHestnut 8342.

MARYLAND, 7274—New residence; just about completed; 6 rooms, bath, strictly modern. TYler 0833. RATERMAN BLDG. AND CONTRACTING CO. 1943 St. Louis. (c60)

LINDELL, 3740—Wonderful speculation; large deep lot; center big developments

7121 MARYLAND—PRICE $22,750
100-Foot—8 Rooms—Owner Wants Offer
Well built; can sell with 50 feet; 2-car garage; give us an offer.
CHAUNCEY P. HEATH CO. GArfield 3165

7405 MARYLAND
New 7 rooms, 2 baths, 75-foot lot; 2-car garage; a real home; may take small house in trade. Cradock Realty Co. Sire price. Price $26,500.
CHAUNCEY P. HEATH CO. GArfield 3165.

7022 Maryland
7 rooms, tile bath, hot-water heat; garage; lot 50x185.
M. J. McCAWLEY R. E. CO. MAin 2813.
C. C. ESPENSCHIED, Hiland 2260. (c)

MINERVA 5051—8-room brick residence; hardwood floors, furnace, 2-car garage; price $9,500. Owner, 5051 Minerva. Sire place.

KNICKMEYER-FLEER RLTY. & INV CO.
3129 N. Grand. Colfax 3425-6.

NEWBERRY TERRACE, 4—Five-room residence; modern in every way; vacant; price $400 down. For key call TYler 1760W or

OLIVE ST. RD., 7361—Six-room modern, decorated; lot 50x195; garage; open; $8300; $500 cash, balance monthly. Owner, Parkview 3144.

PAGE, 4031—7 rooms and bath, furnace, gas and electric; price $8000. Apply to owner at 3724 Easton av. (c99)

PAGE, 4235—8 rooms bath, furnace; completely overhauled and decorated. Price $8500; easy terms. GEO. F. BASHFORD, 715 Chestnut st.

3854 PAGE BL.
9-room residence; modern; garage; real bargain; terms to suit.
EUGENE JUDAH JR. REALTY CO.
LAclede 3841. 3600 S. Grand.

LOOK 7035 PERSHING
Owner of this dandy 8-room residence has transferred to Chicago and will sell at a loss of $5000. See today and be the lucky buyer. Open; terms.
GERALDINE REALTY CO. Co. 3165.

PINE, 3716—Large, modern, deep lot; garages; great future; income $173; real bargain. Chestnut 3749.

RESIDENCE—7-room brick near Page and Belt, cut from $7000 to $5500; $1000 cash; must sell. Box A-152, P-D.

RESIDENCE—8-room modern house, $7000. 4000 Delmar av. Box C-63, Post-Dispatch.

RESIDENCE—Modern 7-room home, corner, hardwood throughout; taken under foreclosure; easy terms; near Soldan High. Box A-128, Post-Dispatch.

RESIDENCE—6 ROOMS. HARDWOOD FLOORS; GAS; $7200 MODERN. 5200 DORSET; BIG BARGAIN; $1500 DOWN. FLOYD A. JOHNSTON, 5012 DELMAR. FOREST 0906.

RESIDENCE—Practically new, 11 rooms; directly across from Washington University; 3 baths, 1st floor and large basement; hot-water heat; oil burner; can be bought on reasonable terms. Address owner, 6175, Post-Dispatch. (c93)

ROMAINE PL., 5813—Price $7800; five rooms and sunroom, hot-water heat.
KNICKMEYER-FLEER RLTY. & INV. CO.
3129 N. Grand. Colfax 3425-6.

$513 SONITA—HI POINTE
OWNER GOING TO MEXICO SACRIFICE
His home at very low price, $13,000; 6 rooms, tile Bullock; beautiful; terms.
CHAUNCEY P. HEATH CO. Garfield 3165

SHAWMUT PL., 1381—7-room house, sleeping porch; 2-car garage. (c99)

1227 SHAWMUT
Attractive; two-story brick residence, 7 rooms and bath; price only $7250.
GERALDINE REALTY CO. 813 Chestnut.

7153 STANFORD AV.
NORTH OF DELMAR BL. LOT 75x115
6 ROOMS, SUNROOM, BREAKFAST ROOM
Beautiful new home, hardwood floors, tile bath, brick mantel, double garage; terms.
E. J. CORNWELL R. E. CO., 111 N. 7th.

7427 Stratford Av.
FOR SALE AT A BARGAIN
8 rooms, breakfast room, 2 baths, hot-water heat, 2-car garage; 3 blocks south of Delmar.
E. A. BOKERN, Fullerton Bldg. GAr. 0108

SWAN, 4466—7-ROOM RESIDENCE. MODERN; A BARGAIN. HAAKE REALTY CO. FOREST 2284. (c92)

SWAN, 4466—7-ROOM RESIDENCE; MODERN; BARGAIN.
HAAKE REALTY CO. FOREST 2284. (c92)

VERNON, 5018—9 rooms, hot water heat, garage, bargain and easy payments. (c53x)

NOW LISTING—5462 VERNON
MUST BE SOLD
9 rooms, tile bath, sleeping porch; hot-water heat; a beauty at price of $9000; terms.
CHAUNCEY P. HEATH CO. GArfield 3165

LET ROOMS AT 5346 VERNON
PRICE $11,750—TERMS
60-foot lot; 2-car garage; well built; bargain at this price.
CHAUNCEY P. HEATH CO. GArfield 3165

5657 VERNON
Nine-room brick, slate roof, copper gutters, screened porch, two baths, etc.; garage. Phone Parkview 3525 for appointment. (c62)

7505 WARNER, $13,000
New, 6 rooms, modern; beautiful home; 6 blocks south 7900, Clayton rd.

WATERMAN, 7048—7 rooms, tile bath, hardwood floors, hot-water heat.
R. B. SHREWSBURY. LACLEDE 4532.

WATERMAN, 8826—Beautiful 10-room residence; 2 baths, side drive, 2-car garage; offered at a sacrifice; small down payment. M. J. BLONIM REALTY CO., 621 Chestnut. MAin 1051.

6379 WATERMAN
10 rooms, 3 baths, sun parlor, sleeping porch, built-in shower; 2-car garage; excellently arranged and beautifully decorated; admission by card only.
GERALDINE REALTY CO. 813 Chestnut.

7159-61 WESTMORELAND
Two beautiful, spacious, 8-room residences, with two-tile baths, two-car garages, hot-water heat, hardwood floors, oil burners. Frigidaires, hot water heater, decorated copper screens, shades, weather-stripped. These houses are just completed and open for inspection. Very low price. (c99)

RESIDENCES FOR SALE — West

3632 WATERMAN AV.
Modern 7-room residence; oil burner; 2-car garage; newly decorated; price very reasonable for quick sale. Call CAbany 4427W. (c65)

WEST PINE, 4003—12-room brick, together with furniture; income from rooms about $250 a month; lot 33½x213, only $17,500; quite little more than the ground value. Terms. W. L. RONALD, 721 Chestnut. CHestnut 8941. Colfax 6319Z.

4468 WEST PINE BL.
This beautiful 12-room residence, oil burner, hot-water heat, 2 tile bathrooms second floor; electric refrigeration, large sunroom off dining room, 2 sleeping porches, brick garage, with finished room above; all in splendid condition; card to inspect necessary; lot 62x212 feet; price $20,000. This is the best value on the street. act quickly.
O'LOUGHLIN REALTY CO. 119 N. 7th. MAin 2356.

WELLSTON, 1543 (6700 Easton)—Am leaving for Tulsa and will sacrifice fine 8-room frame flat, 50 foot lot; cost $9000; sell my equity cheap, balance payable only $30 per month. Mrs. Richmond.

A GEM AT LOW PRICE.
7340 Northmoor drive; 75-foot lot; 6 rooms, swimming pool, 2-car garage; asking $17,500; easy terms; will submit offer.
CHAUNCEY P. HEATH CO. GArfield 3165

8 ROOMS—BATH, FURNACE—$7950
5940 Minerva; attractive brick residence; 4 bedrooms, second floor; in A1 repair; half block to churches and schools; terms, $50 monthly.
PAUL J. JARZEMSKY, REALTOR,
1502 St. Louis. TYler 0439.

NEW LISTING—NEW HOME.
Northmoor av., 7045; 9-room brick with sun parlor and breakfast nook, 2-car side drive garage, 2 large oak trees; well finished throughout; cove ceiling, 2 tiled baths, large tiled kitchen, insulated walls, metal weatherstrips, large fireplace, gas water heat, laundry trays. Hays. WEbster 2304J.

OWNER OF 8375 MAPLE GONE TO CHICAGO—WIFE WAITING
Wants offer; 13 rooms, 2 baths; ideal for roomers; $2000 cash; $50 month.
CHAUNCEY P. HEATH CO. GArfield 3165

MARYLAND, 4215—9 rooms, modern; newly decated.
KAMP, 105 N. 7th st. CHestnut 8342.

MARYLAND, 7274—New residence; just about completed; 6 rooms, bath, strictly modern. TYler 0833. RATERMAN BLDG. AND CONTRACTING CO. 1943 St. Louis. (c60)

LINDELL, 3740—Wonderful speculation; large deep lot; center big developments

7121 MARYLAND—PRICE $22,750
100-Foot—8 Rooms—Owner Wants Offer
Well built; can sell with 50 feet; 2-car garage; give us an offer.
CHAUNCEY P. HEATH CO. GArfield 3165

7405 MARYLAND
New 7 rooms, 2 baths, 75-foot lot; 2-car garage; a real home; may take small house in trade. Cradock Realty Co. Sire place. Price $26,500.
CHAUNCEY P. HEATH CO. GArfield 3165.

7022 Maryland
7 rooms, tile bath, hot-water heat; garage; lot 50x185.
M. J. McCAWLEY R. E. CO. MAin 2813.
C. C. ESPENSCHIED, Hiland 2260. (c)

CARSWOLD DRIVE, 7645—7 rooms, tile bath, hardwood floors, hot-water heat, 2-car garage; price reasonable; terms.
SAVINGS TRUST CO., 4915 Delmar bl.

4325 CARSWOLD DRIVE—NEW.
Beautiful new residence of 6 rooms; every modern convenience; hot-water heat; hardwood floors, tile bath; price $14,500. Inspect this residence. Will complete to suit you.
E. J. CORNWELL R. E. CO., 111 N. 7th.

CATES, 5157—Residence, 10 rooms; hot-water heat; lot 30x135; single garage; one block of Sodan and Clark School; monthly income $260. See owner.

COUNTRY CLUB CT., 705—Real home of 7 rooms; (2 bedrooms can be added); oil burner; Frigidaire, 2-car garage; must be seen to be appreciated. Open for inspection from 2 to 5 Sunday or call Hiland 4320 for appointments. (c)

DR. GIVERVILLE, 3802—Modern 9-room brick, corner of Hamilton and De Giverville; A1 condition, will sacrifice PArkview 2324J.

DELMAR, 4522—8-room residence; cheap for quick sale. Call Forest 9244. (c)

DELMAR, 4139—Large 8-room residence; 50-foot; $1000 down; cheap rent.
GLICK R. E. CO., 822 Chestnut. Main 4182

DELMAR, 41xx—Pumelo diamond residence; lot 28.9x150; owner will sacrifice for quick sale.
ENRICH-FLEER RLTY. & INV. CO.
3129 N. Grand. Colfax 3425-6.

DELMAR, 4143—9 rooms, bath, hardwood floors, hot-water heat, slate roof; newly painted and decorated; garage; must sell, make offer. Owner on premises. Brown.

6222 ELLA!
Foreclosed—6-room frame, bath, gas, electric; made concrete streets, sewers, walks, curbs, etc.; side driveway; west of Hodiamont and north of Page; $300 cash, balance like rent. Open today.
JOHN S. BLAKE & BRO., 813 Chestnut.

4621 ENRIGHT AV.
9 room and bath, brick residence; modern, 2-car garage.
M. A. RUST & SONS REALTY CO.,
MAin 4551. 816 Chestnut st. MAin 4552.

FORSYTHE HOME
7027 Forsythe, situated on a beautiful lot; 50x165, spotted with oaks. 6 large rooms, tiled bath, hot-water heat.
MORESI-PRANGE & CO.
COlfax 2314 3119 N. Grand Bl.

GAMBLESTON, 115—7 rooms, mott brick, marble bath, shower, exclusive home; no restriction. PArkview 09290.

LOOK AT 5 HARVARD
UNIVERSITY CITY BARGAIN—$10,500
7 rooms, modern; near schools and churches; owner wants offer at once. See this home today.
CHAUNCEY P. HEATH CO., GArfield 3165

HOME—Modern; $250 cash; 7 rooms; near Soldan High, in St. Mark's parish. Box C-139, Post-Dispatch.

HORTON PL., 5923-25—Modern 8-room residence and 5-6 single flat; hot-water heat; a home and an income; will trade.

Weinberg & Weinberg Realty Co.
809 CHESTNUT. GARFIELD 4779-4710

KENSINGTON, 4730—8-room house; price $4500. Albany 1946W.

KENSINGTON, 51xx—10-room brick, hot-water heat, hardwood floors, 2-car brick garage; $10,500; $3000 cash, balance like rent. Box A-153, Post-Dispatch.

KENSINGTON, 4747—$4200
5-room 2-story frame; bath, furnace; easy terms; $300 cash.
CHAUNCEY P. HEATH CO. GArfield 3165

KINGSBURY, 7305—Finest 8-room residence in University Hills for sale by owner; beautiful paneled living room, artcraft walls throughout, cove ceiling, 2 tiled baths, large tiled kitchen, insulated walls, metal weatherstrips, large fireplace, gas water heat, laundry trays. Hays. WEbster 2304J.

OWNER OF 8375 MAPLE GONE TO CHICAGO—WIFE WAITING
Wants offer; 13 rooms, 2 baths; ideal for roomers; $2000 cash; $50 month.
CHAUNCEY P. HEATH CO. GArfield 3165

MARYLAND, 4215—9 rooms, modern; newly decated.
KAMP, 105 N. 7th st. CHestnut 8342.

MARYLAND, 7274—New residence; just about completed; 6 rooms, bath, strictly modern. TYler 0833. RATERMAN BLDG. AND CONTRACTING CO. 1943 St. Louis. (c60)

LINDELL, 3740—Wonderful speculation; large deep lot; center big developments

7121 MARYLAND—PRICE $22,750
100-Foot—8 Rooms—Owner Wants Offer
Well built; can sell with 50 feet; 2-car garage; give us an offer.
CHAUNCEY P. HEATH CO. GArfield 3165

7405 MARYLAND
New 7 rooms, 2 baths, 75-foot lot; 2-car garage; a real home; may take small house in trade. Cradock Realty Co. Sire place. Price $26,500.
CHAUNCEY P. HEATH CO. GArfield 3165.

7022 Maryland
7 rooms, tile bath, hot-water heat; garage; lot 50x185.
M. J. McCAWLEY R. E. CO. MAin 2813.
C. C. ESPENSCHIED, Hiland 2260. (c)

CARSWOLD DRIVE, 7645—7 rooms, tile bath, hardwood floors, hot-water heat, 2-car garage; price reasonable; terms.
SAVINGS TRUST CO., 4915 Delmar bl.

4325 CARSWOLD DRIVE—NEW.
Beautiful new residence of 6 rooms; every modern convenience; hot-water heat; hardwood floors, tile bath; price $14,500. Inspect this residence. Will complete to suit you.
E. J. CORNWELL R. E. CO., 111 N. 7th.

CATES, 5157—Residence, 10 rooms; hot-water heat; lot 30x135; single garage; one block of Sodan and Clark School; monthly income $260. See owner.

COUNTRY CLUB CT., 705—Real home of 7 rooms; (2 bedrooms can be added); oil burner; Frigidaire, 2-car garage; must be seen to be appreciated. Open for inspection from 2 to 5 Sunday or call Hiland 4320 for appointments. (c)

DR. GIVERVILLE, 3802—Modern 9-room brick, corner of Hamilton and De Giverville; A1 condition, will sacrifice PArkview 2324J.

DELMAR, 4522—8-room residence; cheap for quick sale. Call Forest 9244. (c)

DELMAR, 4139—Large 8-room residence; 50-foot; $1000 down; cheap rent.
GLICK R. E. CO., 822 Chestnut. Main 4182

DELMAR, 41xx—Pumelo diamond residence; lot 28.9x150; owner will sacrifice for quick sale.
ENRICH-FLEER RLTY. & INV. CO.
3129 N. Grand. Colfax 3425-6.

DELMAR, 4143—9 rooms, bath, hardwood floors, hot-water heat, slate roof; newly painted and decorated; garage; must sell, make offer. Owner on premises. Brown.

6222 ELLA!
Foreclosed—6-room frame, bath, gas, electric; made concrete streets, sewers, walks, curbs, etc.; side driveway; west of Hodiamont and north of Page; $300 cash, balance like rent. Open today.
JOHN S. BLAKE & BRO., 813 Chestnut.

4621 ENRIGHT AV.
9 room and bath, brick residence; modern, 2-car garage.
M. A. RUST & SONS REALTY CO.,
MAin 4551. 816 Chestnut st. MAin 4552.

FORSYTHE HOME
7027 Forsythe, situated on a beautiful lot; 50x165, spotted with oaks. 6 large rooms, tiled bath, hot-water heat.
MORESI-PRANGE & CO.
COlfax 2314 3119 N. Grand Bl.

GAMBLESTON, 115—7 rooms, mott brick, marble bath, shower, exclusive home; no restriction. PArkview 09290.

LOOK AT 5 HARVARD
UNIVERSITY CITY BARGAIN—$10,500
7 rooms, modern; near schools and churches; owner wants offer at once. See this home today.
CHAUNCEY P. HEATH CO., GArfield 3165

RESIDENCES FOR SALE — West

DESIRABLE
HOMES

615 West Polo drive; 8 rooms, breakfast room, 3 baths, oil burner, garage; wonderful rock home.

6335 Westminster; 10 rooms, 3 baths, solarium, sleeping porch; modern; garage; large lot.

68xx Waterman; 10 rooms, 3 baths, sleeping porch, oil burner; garage for 3 cars; lot 68x140; wonderful value.

69xx Waterman; 10 rooms, 3 baths; large lot; oil burner, Kelvinator; walls canvassed; garage.

6955 Waterman; 10 rooms, 3 baths; lot 100x140; a high-grade home.

6625 Waterman; 9 rooms, 2 baths; 50-foot lot; want offer; bargain.

6925 Kingsbury; 9 rooms, 2 baths, hot-water heat, oil burner; lot 100x140.

6962 Kingsbury; 7 rooms, bath, hot-water heat; price reduced for quick sale.

6249 Pershing; 12 rooms, 2 baths; very desirable.

6959 Pershing; 8 rooms, breakfast room, 2 baths, oil heat.

6912 Washington; 7 rooms, 2 baths, breakfast room, sun parlor; garage; modern; exceptional value.

1341 Clara; 8 rooms, bath; want offer; lot 37x120.

4302 Northland; 8 rooms, bath, hot-water heat; 2-car garage; splendid home.

5149 Cabanne; 9 rooms, hot-water heat; fine condition; garage.

You will find us ready to help you solve your home problem. Let us show you some exceptional values in quality homes. Just phone MAin 1778. Terms to suit.

Geo. F. Bergfeld
Company, Inc.
REALTORS, 616 CHESTNUT
MAin 1778
"Fine Home Specialists Since 1898"
BUILDERS OF BERGFELD HOMES

BUSINESS PROPERTY FOR SALE

BUSINESS PROPERTY — On Union bl.; will net you 25 per cent. Get this while it's hot. Forest 0465.

GOOD BUSINESS LOCATION
Store and flat bargain for quick sale. For information, OBERMEYER V BRO., Forest 0561.

STORE—8-room flat above, 1-story warehouse rear; corner; owner occupies grocery; anxious to sell. Box F-355, Post-Dispatch.

INVESTMENTS
BROADWAY, 2018 S.—Store and 4 flats, leased; high-class location; can buy right.

DICKSON AND GLASGOW, N. E. COR.—3 stores, 4 flats; all leased; will trade.

JEFFERSON, 2708-12 S.—Four attached brick residences; ideal for salesroom.

SEVENTH AND LAFAYETTE (northeast corner)—2 stories and flat; all leased.

PARK AV.—Cor., west of Broadway; grocery stock, fixtures; rents $1584; price $9800. (c)

THIRTEENTH AND MORGAN—Lot 87x145; facing on 2 streets; a sure future; Morgan st. widening, an ideal location.

BROADWAY, 2123-25 S.—Corner of Ann; 4 stores, 3 flats; all leased; will trade.

Weinberg & Weinberg Realty Co.
809 CHESTNUT. CHESTNUT 6101-6100

Central

FRANKLIN, 27xx—106' on Franklin through Wash st.; leased 2 years, $3696 per year.

GLICK R. E. CO., 822 Chestnut. MAin 4182

PROPERTY—Two downtown business corners; good present and future; leaving; will sacrifice; terms. Box A-154, P-D.

SEVENTH, 1123-25 N.—10-family income; rent, $130; price $6500.
JOHN REARDON 911 Chestnut. (c)

913-15 MARKET
3-story and basement; elevator; price right; terms to suit purchaser.
FEINBERG & JONES, Realtors, EV. 8762.

OWNERS WANT AN OFFER
2946-48-52 Market st., lot 78x122; residence of 8 rooms, residence of 6 rooms. Apply 2946 N. Spring av.
MAURER-GHIO-BEFFA REALTY CO.,
3540 Olive st. JEfferson 8892.

WONDERFUL LOCATION
GOOD OPPORTUNITY
For gas station or office building: 3500-16 Easton av.; 150 feet on Easton av.; 190 feet on Page bl.; 150 feet on Page bl. Unusual opportunity for some one. See owner.
FRANK DOERRER, 3371 Page. Lindell 2898. (c)

FACTORY OR WAREHOUSE
JUST WEST OF UNION STATION
Three floors and basement; 50x120, with adjoining lot 5x120. Clark av. is to be widened and opened up across Union Station; big future. This can be bought for ground value alone. Box A-411, Post-Dispatch. (c)

"IDEAL HOME"
5157 Enright: 9 large rooms and numerous large closets; hot-water heat, hardwood floors; fine finish; excellent fixtures and condition; cash.
HENRY HIEMENZ R. CO., 614 Chestnut.

English Style Residence
725 Boland drive (Moorelands); this home is for sale for owner; all material of the best; 9 rooms, 2 baths, gas heater; garage; large lot; terms; phone for further details.
WENZLICK, 1010 Chestnut. CHes. 6900.

MAKE AN OFFER
TERMS TO SUIT.
Owner has moved and must sell at once; 4388 Forest Park; 10 large rooms, hot-water heat; hardwood floors; newly decorated; 2-car garage. Key at 4390 Kings of W. B. SHELP & CO., 109 S. 9th.

ATTRACTIVE RESIDENCE
University Hills
3707 KINGSBURY
Large living room, sunroom, dining room, breakfast room with built-in cabinet, kitchen and toilet lavatory on first floor, 4 large bedrooms, 2 baths on second floor, sleeping porch, attic room, stripping and copper screens. Center hall, a large 2-car garage. Owner on premises.
KRAMP CONST. CO. PArkview 0750. (c)

FOR SALE OR LEASE
7320 CLAYTON RD.
7 ROOMS
Modern, well located. Priced right.
PARK SAVINGS TRUST CO.
Hiland 3390. Clayton and DeMun.

HOUSE—Modern 8-room brick, tile roof; desirable section; $15,000, one-third cash; owner will show; no agents; no commission at this figure. If interested in good value, will gladly make appointment. Address Box F-195, Post-Dispatch. (c)

929 Skinker Rd.
An Unusual Home
Located across from Forest Park and contains 7 beautiful rooms, solarium, 3 baths, 2-car garage. Priced to sell. See today.
PARK SAVINGS TRUST CO.
Hiland 3390 Clayton and De Mun

MUST SELL
5866 JULIAN
To close an estate, this attractive home; 9 rooms; tile bathroom and floors, beautiful lot 50x259; garage with side drive.
CORNET & ZEIBIG
MAin 4560

A PLACE FOR Bonus Money
7238 NORTHMOOR
Just one block south of Forsythe is a very attractive 6-room residence with built-in garage; contains every convenience; priced at a low figure. See today. Open between 2 and 5.
PARK SAVINGS TRUST CO.
Hiland 3390 Clayton and De Mun

BICYCLES, CAMERAS, BOOKS, OFFICE FURNITURE, etc., is BOUGHT and SOLD at a PROFIT to buyers and sellers THROUGH

RESIDENCES FOR SALE — West

DESIRABLE
HOMES

615 West Polo drive; 8 rooms, breakfast room, 3 baths, oil burner, garage; wonderful rock home.

6335 Westminster; 10 rooms, 3 baths, solarium, sleeping porch; modern; garage; large lot.

68xx Waterman; 10 rooms, 3 baths, sleeping porch, oil burner; garage for 3 cars; lot 68x140; wonderful value.

69xx Waterman; 10 rooms, 3 baths; large lot; oil burner, Kelvinator; walls canvassed; garage.

6955 Waterman; 10 rooms, 3 baths; lot 100x140; a high-grade home.

6625 Waterman; 9 rooms, 2 baths; 50-foot lot; want offer; bargain.

6925 Kingsbury; 9 rooms, 2 baths, hot-water heat, oil burner; lot 100x140.

6962 Kingsbury; 7 rooms, bath, hot-water heat; price reduced for quick sale.

6249 Pershing; 12 rooms, 2 baths; very desirable.

6959 Pershing; 8 rooms, breakfast room, 2 baths, oil heat.

6912 Washington; 7 rooms, 2 baths, breakfast room, sun parlor; garage; modern; exceptional value.

1341 Clara; 8 rooms, bath; want offer; lot 37x120.

4302 Northland; 8 rooms, bath, hot-water heat; 2-car garage; splendid home.

5149 Cabanne; 9 rooms, hot-water heat; fine condition; garage.

You will find us ready to help you solve your home problem. Let us show you some exceptional values in quality homes. Just phone MAin 1778. Terms to suit.

Geo. F. Bergfeld
Company, Inc.
REALTORS, 616 CHESTNUT
MAin 1778
"Fine Home Specialists Since 1898"
BUILDERS OF BERGFELD HOMES

BUSINESS PROPERTY FOR SALE

BUSINESS PROPERTY — On Union bl.; will net you 25 per cent. Get this while it's hot. Forest 0465.

GOOD BUSINESS LOCATION
Store and flat bargain for quick sale. For information, OBERMEYER V BRO., Forest 0561.

STORE—8-room flat above, 1-story warehouse rear; corner; owner occupies grocery; anxious to sell. Box F-355, Post-Dispatch.

INVESTMENTS
BROADWAY, 2018 S.—Store and 4 flats, leased; high-class location; can buy right.

DICKSON AND GLASGOW, N. E. COR.—3 stores, 4 flats; all leased; will trade.

JEFFERSON, 2708-12 S.—Four attached brick residences; ideal for salesroom.

SEVENTH AND LAFAYETTE (northeast corner)—2 stories and flat; all leased.

PARK AV.—Cor., west of Broadway; grocery stock, fixtures; rents $1584; price $9800. (c)

THIRTEENTH AND MORGAN—Lot 87x145; facing on 2 streets; a sure future; Morgan st. widening, an ideal location.

BROADWAY, 2123-25 S.—Corner of Ann; 4 stores, 3 flats; all leased; will trade.

Weinberg & Weinberg Realty Co.
809 CHESTNUT. CHESTNUT 6101-6100

Central

FRANKLIN, 27xx—106' on Franklin through Wash st.; leased 2 years, $3696 per year.

GLICK R. E. CO., 822 Chestnut. MAin 4182

PROPERTY—Two downtown business corners; good present and future; leaving; will sacrifice; terms. Box A-154, P-D.

SEVENTH, 1123-25 N.—10-family income; rent, $130; price $6500.
JOHN REARDON 911 Chestnut. (c)

913-15 MARKET
3-story and basement; elevator; price right; terms to suit purchaser.
FEINBERG & JONES, Realtors, EV. 8762.

OWNERS WANT AN OFFER
2946-48-52 Market st., lot 78x122; residence of 8 rooms, residence of 6 rooms. Apply 2946 N. Spring av.
MAURER-GHIO-BEFFA REALTY CO.,
3540 Olive st. JEfferson 8892.

WONDERFUL LOCATION
GOOD OPPORTUNITY
For gas station or office building: 3500-16 Easton av.; 150 feet on Easton av.; 190 feet on Page bl.; 150 feet on Page bl

Index To Classified Advertisements

In This Section

	Page
Animals	2
Aquariums, Fish	2
Automobiles	2
Auto Accessories	4
Auto Loans	2
Bicycles, Motorcycles	2
Books, Periodicals	2
Boats, Launches	1
Building Material	2
Clothing	2
Coal, Coke, Wood	2
Exchange (Miscellaneous)	2
For Sale (Miscellaneous)	2
Horses, Vehicles	2
Household Goods	1
Household Goods Wanted	1
Instruction (Music)	1
Jewelry, Gold, Silver	2
Machinery	2
Miscellaneous for Sale	2
Motorcycles	2
Pianos—Musical	Pt.1, Pg. 10
Office Furniture	1
Poultry, Birds	2
Radio Supplies	1
Refrigerators	Pt.1, Pg. 10
Seeds, Plants	2
Sewing Machines	1
Stamps and Coins	2
Talking Machines	1
Tires, Accessories	4
Typewriters	2

FOR STORE AND OFFICE FIXTURES

Refrigerators

MISCELLANEOUS WANTS

SEE PAGE 10, PART 1 (MAIN NEWS SEC.)

HOUSEHOLD GOODS

Antiques

ANTIQUE MAHOG. BOA—Reasonable. 3754 Franklin. (c)

ANTIQUE CLOCK—Ship model, paisley shawl; chest of drawers, old flags. 4818 Ivy. (c)

ANTIQUES—3 good rockers; 2 good mats; 1829 sampler; few silver; must sell. 4156 Westminster, Lingell 3487.

HOUSEHOLD GOODS FOR SALE

BABY BLDS, LATEST STYLES. Slumber; bradd-new; slightly damaged; new mattresses to fit same; less than half price. LEVY BROS., 311 S. 14th st.

BABY BUGGY—$12; must sell. 4447 Page.

BABY STROLLER—Tan; cheap; chair, bed. Lewisbirtle.

BED—American walnut, bow-end; never used; $10; cost $45. 1129A Walton. (c)

BED—Spring, mattress, coil range, dishes and chairs. 2304 N. Sarah.

BED—Davenette; good condition. Call Monday. 5420 Minnesota.

BED—Steel; new and mattress, $5. PASTEL'S EXCHANGE STORE. 1307 FRANKLIN. (c-62)

BEDS—Sanitone latex style; 90 to pick from; full size and twin size; brand-new samples. Returned samples from large department store slightly scratched; new springs and mattresses to fit same. LEVY BROS., 311 S. 14th st.

Of all kinds: up-to-date Simmons and Bassick-Davis; twin size and nice full-size; bradd-new; walnut color; these beds are brand-new; only samples; little scratched; have new springs to fit same and mattresses of all cotton or felt. A call will convince you. LEVY BROS., 311 S. 14th.

BEDROOM SUITE—Breakfast set; like new. 2351A Lafayette. GRand 3900W.

BEDROOM SET—Walnut, late style, $65. 2721 Lafayette. (c)

BEDROOM SUITE—Walnut, like new; 7-piece; cost $230. 4216 Cabanne.

BEDROOM SUITE—Handsome walnut; almost new; cheap. 4476 McPherson.

BEDROOM SUITE—3-piece, walnut; white enameled bed. 5830 Westminster. (c)

BEDROOM SUITE, large; Beautiful walnut; new; must sell. 5527 Pershing. (c)

BEDROOM SUITE—walnut; also 9x12 rug. Call 3711 Gravois.

BEDROOM SUITE—Cheap. Call at 1824 S. 20th st.

BEDROOM SUITE—Decorated, American walnut, $85; complete. 3165 Morgan ford. (c)

BEDROOM SET—Two-tone mahogany; one year old; cost $420. Sell $100. 5201 Terry.

BEDROOM FURNITURE—Small table and chairs, Duncan Phyfe; Oriental rugs. 30 Portland pl. FOrest 0671. (c)

BEDROOM SUITE—Used short time, will sell very cheap. Steiner Furniture Co., 1202 S. Broadway. (c3)

BEDROOM SUITE—Beautiful walnut; used less than 6 months; other furniture. 5244 Clayton rd., block west of Skinker.

BEDROOM SET
UP-TO-DATE WALNUT
COMPLETE SAMPLES AT COST.
H. DAVIS FURNITURE CO.,
1516 FRANKLIN.

BEDROOM SETS.
Several to pick from; in oak and American walnut, in pieces; includes bow-end bed, vanity dresser, chiffonrobe and larger dresser; will sell at low price.
LEVY BROS., 311 S. 14th st.

BEDROOM SUITE—6-piece, $65.; 7-piece dining room set and buffet $35; white porcelain Superior gas range, $25; 75-pound Seeger ice box, porcelain lined, $50; kitchen table and chairs; Baldwin mahogany upright piano, good condition, $150; Singer sewing machine; leaving city; must sell. 3646A Dover pl. (c)

BOOKCASE—Mahogany, davenette and bed; walnut hall tree. Cabany 3922W.

BREAKFAST SET—5-piece, $8; some bargains. 209 S. Jefferson.

BREAKFAST SUITE—6 pieces; frosted ivory oak; hardly used, 3807A S. Grand

BUFFET—Oak; $12 delivered. 2722 Lafayette. (c)

BUFFETS and china closets; several to pick from at low prices.
LEVY BROS., 311 S. 14th st.

BUNGALOW RANGE—Tan, Siegler; used less than 6 months; cheap. 3807A S Grand. (c)

CARPET RUNNERS—25c yard; remnants 50c; large rug, $2. 4301 Evans.

CARPET—30 yards, fine, cheap. 5091 Washington av.

CATARACT WASHER—1900; practically new; $75. Call Hiland 6659. (c)

CHIFFOROBES—Large walnut; call Monday. 201 S. Jefferson. (c99)

CHIFFOROBE—Sample, $17.95. Steiner Furniture Co., 1202 South Broadway. (c)

CHIFFOROBES—New ones at $16.50.
PASTEL'S EXCHANGE STORE.
1307 FRANKLIN. (c62)

CHIFFOROBE—$17; dresser, $9; breakfast set, $14; heater, $15; buffet, $10; misc. goods. 3165 Morganford. (c)

CHIFFOROBE—Simmons bed; complete twin; five; good condition. GRand 3879W. (c)

CHIFFOROBES.
American walnut, oak or mahogany; big lot to pick from; will sell at low prices for cash. LEVY BROS., 311 S. 14th.

CHIFFOROBES-DRESSERS — Chiffonier, buffets, china closets, tables, leather seat chairs, typewriter desk, Axminster rugs, kitchen cabinets, rockers. 2021 Sheridan. (c99)

CHILD'S CRIB—And, so-cart. 3538 Lily. Riverside 5707R.

CHILD'S BED AND MATTRESS—Cheap. 4854 Northland.

COAL RANGE—Bridge & Beach; good order. $10. 2588 S. 18th.

COMBINATION RANGE — Quick Meal, like new; cost $186.50. 2721 Lafayette. (c)

COMBINATION RANGE—Superior, and wardrobe. 4042 Louisiana.

COMBINATION RANGE—Blue; like new. 2854 McNair. (c62)

COMBINATION RANGE—Blue. 752A Dover pl.

COMBINATION RANGE—Buck's; gray. Simmons Bed. 7201 Anna. Hiland 3270.

COMBINATION RANGE—$45. 3858 O'Meara.

COMBINATION RANGE—Blue enamel; good condition; cheap. 3918 Pennsylvania.

COMBINATION RANGE—Quick Meal, blue enamel; like new; cheap. 3930 Virginia.

COMBINATION RANGE—Coal, gas; white doors and white top; $12.50. 1129A Walton. (c)

COMBINATION RANGE—Like new; all enamel. Steiner Furniture Co., 1202 S. Broadway.

COMBINATION RANGE
QUICK MEAL, ALL PORCELAIN
LIKE NEW; $85.
H. DAVIS FURNITURE CO.,
1516 FRANKLIN.

COMBINATION RANGES—Several styles of high ovens, slightly used combination ranges; these ranges are in perfect condition, every one of them guaranteed just the same as a new one; these are all enameled gray ranges, very cheap.
SOUTHEND HARDWARE CO.,
GRand 9180. 2861 Gravois.

CONTENTS OF FLAT—Cheap; leaving city; flat for rent. LaClede 9077. 2940 Miami st. (c)

DA-BED—$10; chair settee, $5; tables, linoleum rug, $3. 4625 Washington.

DAVENETTE SET—3-piece, $15; delivered. 2723 Lafayette. (c)

DAVENPORT—Wicker, almost new, clean. 4162 De Tonty. (c)

DAVENPORT—Large mahogany; one complete set Book of Knowledge. 2106 Franklin; goes very cheap. (c)

DAVENETTE SET—3-piece, practically new. 4336A Warne; call before 3 p. m.

DAVENETTE SET—3 pieces, American walnut, brown leather, cane sides; sell very cheap. 1129A Walton. (c)

DAVENETTE SUITE—3-piece mahogany, like new, $52.50. Geo. Pastel Furniture Co., 4561 Easton.

DAVENETTE SETS—Latest style; has been upholstered and renovated; looks like new. Will sell for cash or terms at a low price. LEVY BROS., 311 S. 14th st.

DAVENETTE—Latest style, new pads to fit. Several to pick from. Will sell at a low price. Cash or terms.
LEVY BROS., 311 S. 14th st.

DINING ROOM SET—And other household goods. 1129 Hodiamont, 2d floor south.

DINING ROOM SUITE—8 pieces, black oak; $80. Cabany 5387. (c)

DINING SUITES—8 pieces; slightly used; $49.50. 1809 Olive st. (c80)

DINING ROOM SUITE—Walnut; also 9x12 rug. Call 3711 Gravois. (c)

DINING-ROOM TABLE—Oak; buffet; magazine; music cabinet. Parkview 5798J.

DINING-ROOM TABLE—Heavy. 3722 Kingsbury. Cabany 6277W.

DINING ROOM SET—Like new; round table, 4712 Gravois.

DINING SUITE—Beautiful walnut; other furniture; rugs; cheap. 4476 McPherson.

DINING SUITE—Oak; 8 pieces. $30; other goods. 3165 Morganford. (c)

DINING ROOM SET—9-piece, mission; 54-inch round table. 5765 McPherson.

DINING-ROOM SUITE—Walnut; almost new; cheap; no dealers. 3818 De Giverville. (c80)

DINING ROOM SUITE—American walnut, 9-piece, $98. Steiner Furniture Co., 1202 S. Broadway. (c)

DINING ROOM AND BEDROOM—Beautiful 9-piece walnut bedroom suite; must sell. 6322 Clayton rd. Hiland 3461

DINING-ROOM SUITE—10 piece, walnut; quiet finish; bargain. 6435 San Bonita, Hi-Pointe.

DINING SUITE—Beautiful walnut; used less than 6 months. Steiner Furniture Co., 6344 Clayton rd., block west of Skinker.

DINING ROOM SET
COMPLETE—ONLY $35.
H. DAVIS FURNITURE CO.,
1516 FRANKLIN.

DINING-ROOM SETS.
One 9-piece American walnut, almost new; several other to allow price and take your old furniture in trade.
LEVY BROS., 311 S. 14th st.

DRESSERS—Special at
PASTEL'S EXCHANGE STORE.
1307 FRANKLIN. (c62)

ELECTRIC RANGE—Westinghouse, in fine condition; $50. Phone Kirkwood 1031R.

ELECTRIC IRONING MACHINE—Several at bargain prices. 3154 S. Grand.

ELECTRIC WASHERS—A large number of cylinder type electric washers of a very popular make, at a discount of about 40 per cent off the regular price; come early as this sale last just as long as our present stock lasts.
SOUTHEND HARDWARE CO.,
GRand 9180. 2861 Gravois.

ELECTRIC WASHERS — Don't put your hands in hot water. Let the Thor Motor with its patented lifting device raise the clothes out of the soapy water. This is a superior advantage over all other washers. Don't buy until you have seen the Thor. Phone or write for descriptive circulars and information. Riverside 4104. Rose Sales Agency, 5421 Gravois ave.

FURNITURE—7-room apartment; almost new; separately; cheap. 4476 McPherson

FURNITURE—3400 Union; chiffrobe, 4 rockers, 2 beds.

FURNITURE—Oak, sideboard, table, bed and spring. 3852 Wisconsin.

FURNITURE—Kop-to-date; cheap. 3111 N. Sarah.

FURNITURE—Of 11-room home; cheap. 5556 Page.

FURNITURE—6-room flat, Delmar; only $425; terms. CHestnut 9463.

FURNITURE — rooms; good; price $250, rent $45. 3830 Finney. (c63x)

FURNITURE—4 rooms, complete. 2307 Minnesota, first floor north.

FURNITURE—7 rooms, complete; cheap; must sell. 3404A N. 11th.

FURNITURE—Contents of 4 rooms; rent rooms, 6002 Minnesota. GRand 5858R.

FURNITURE—Two rooms and kitchen. 1920 S. 9th.

FURNITURE—Leaving city. 6532 Bradley. Hiland 3031. (c)

FURNITURE—7 rooms, all or part. 1213 Hickory.

FURNITURE—4 rooms, cheap. 3552A S. Jefferson.

FURNITURE—Contents of three rooms. 1547A S. 7th.

FURNITURE—Bargain; leaving city. 3432A S. Broadway.

FURNITURE—4 rooms; can rent 4-room flat. 3749A West Belle.

FURNITURE—Of six-room flat for sale, account of owner leaving city. For cost 1216F. (c)

FURNITURE—6 rooms, furnished complete; electric washer; bargain, $300. 4019 Lindell.

FURNITURE—3 rooms including rugs; must sell at once for storage charges. Call for Mr. Lewis, 3004 Morgan. (c62)

FURNITURE—Beautiful 5-room efficiency; like new; cheap. Attention, newlyweds. 3125A Norwood. FOrest 0683W.

FURNITURE—$50 buys 3-room furnished flat; heat, light, gas furnished; $40. 5543A Enright.

FURNITURE—Living and dining room; other pieces; no dealers. 6829 Waterman.

FURNITURE—4 rooms complete, including vitrola; $110; Monday. Rooms rented pay rent. Chestnut 5463.

FURNITURE BOUGHT—SOLD—EXCHANGED.
By roll, yard or remnant; cheap.
KOSTURA, 900 S. 7th st. (c62)

FURNITURE—3 rooms, like new; reasonable. Cabany 6136W Sunday morning or week days.

FURNITURE—3 rooms, complete, including two tons coal and radio; if wanted can rent flat, $22.50. Call Sunday, 1929 Arsenal.

FURNISHINGS of pullman efficiency; west; very good; includes radio; will sell very cheap. Delmar 3814, apartment 401, or Box G-3068, Post-Dispatch.

FURNITURE—Walnut bed room set; $65; overstuffed davenport, $20; dining suite, walnut, $60; also kitchen outfit, good as new; leaving city. 201 S. Jefferson.

FURNITURE—Complete 3-room outfit; used less than one month; am leaving city and will sell at big sacrifice for cash. Call 2324A Maimi.

FURNITURE—beautiful living, dining and bedroom suites, rugs, etc.; used less than 6 months; separately; cheap. 6344 Clayton rd. block west Skinker.

FURNITURE Rugs, drapes, pictures, books; everything 5 rooms with or without lease; very cheap; selling for Grand Feb. 2. 6506A Delmar. CAbany 3926J. Curtis. No dealer. (2d)

FURNITURE—3-piece, mahogany, davenette suite, $27.50; oak kitchen cabinet, $12.50; Quick Meal gas stove, $6; bed, spring and mattress, $20; slightly used. Sheridan cabinets, rockers. 2021 Sheridan. (c99)

FURNITURE—Small table and chairs, Duncan Phyfe; Oriental rugs. 30 Portland pl. FOrest 0671. (c)

FURNITURE—Used short time, will sell very cheap. Steiner Furniture Co., 1202 S. Broadway. (c3)

FURNITURE—Beautiful walnut; used less than 6 months; other furniture. 6344 Clayton rd., block west of Skinker.

FURNITURE COVERINGS.
By roll, yard or remnant; cheap.
KOSTURA, 900 S. 7th st. (c62)

FURNITURE—3-

MUSICAL

Pianos and Organs For Sale

PIANO—Estey; $35; 3-piece living; sitting room suite and buffet. 3140 Michigan.

PIANO—At your price. Call after 4:30 p. m. Locust 2842. (2)

PIANO—Brown mahogany; small size; plain case with music and cabinet, $85; terms to reliable parties. Box G-8, P.-D.

PIANO—Upright Weser Bros. cabinet grand; player; will consider up-to-date radio in trade. Pay cash difference. Box G-705, Post-Dispatch.

PLAYER-PIANO—$75; 88-note; metal tubes; like new. 3846 S. Compton. (c62)

PLAYER-PIANO—Angelus; good condition; must sell; $35. 2714 S. 21st. (c)

PLAYER-PIANO—Rolls—70, at 10c each. 3823 Shaw. (c)

PLAYER-PIANO—Cheap. 1923 N. 13th. TTler 3816.

PLAYER-PIANO—Apollo; good condition; must sell; bargain. 3823A Hebron.

PLAYER-PIANO—Bargain. At give-away price. 6308 Page. (c)

PLAYER-PIANO—$395; like new; perfect condition; need cash. Hiland 4202. (c)

PLAYER-PIANO — Baldwin, first-class; bargain. 2510A California.

PLAYER-PIANOS—Wurlitzer and Victrola; like new; reasonable. 4023 Russell. (c)

PLAYER-PIANO—$850; Schiller demonstrator; will sacrifice. 5723A Harry.

PLAYER-PIANO—Late style; beautiful; walnut; like new; cost $700; sell $100. 1907 Market.

PLAYER-PIANO—Excellent condition; 88-note; mahogany; bench, music cabinet and rolls; call Sunday or evenings after 5 o'clock. Reasonable. (c)

REGISTERING AND PLAYER PIANOS, $225 UP; worth double the price; $50 worth of Q. R. S. music free with each instrument; also bench, guarantee and delivery. Gulbransen, Kimball, Estey, Kneisel-Hart, Arnold and other famous makes; long time payments—30 months.

KIESELHORST—49TH AVE. NORTH. Established 1879. 1007 Olive st. (c62)

RENT A GOOD PIANO if you are not just ready to buy one; rates $3 monthly up; 6 months rental or longer and cartage allowed on a future purchase of rented piano on a new one; your choice of a large variety used and second-hand pianos; large, medium and small models.

KIESELHORST—49TH YEAR. Established 1879. 1007 Olive st. (c62)

SAVE MONEY AND TIME by buying in Kieselhorst's trustworthy, reliable, 49-year-old musical instrument house for genuine bargains in nationally known makes of pianos, phonographs and radios that have been thoroughly reconditioned and fully guaranteed; payments from $1 weekly or $4 monthly up.

KIESELHORST—49TH YEAR. Established 1879. 1007 Olive st. (c62)

Story & Clark Player.

Here is offered a wonderful buy in a player piano; an instrument that sold new for $675; but slightly used and fully guaranteed, at $215; terms of $5 down and $10 monthly will buy.

LEHMAN PIANO CO., 1101 OLIVE ST.

UPRIGHT PIANO—Mahogany; $25; good condition. 3844 S. Compton. (c)

WHEELOCK PLAYER PIANO, $110—Here is an exceptional buy in a player; you would pay much more for this instrument under ordinary circumstances; present owner has ordered it out of storage because he has no further use for it; terms of $2 weekly or $8 monthly. See Mr. Cox piano at Lehman Piano Co. 1101 OLIVE STREET.

WILL STORE my apartment grand piano with responsible party for limited time, free of charge; furniture also stored if child is "studying music. Address Box Y-216, Post-Dispatch. (c7)

FOR THE AEOLIAN FIRE SALE

In the near future we shall place on sale at astoundingly low prices a very large number of dependable instruments, including mid and baby grands, Duo-Art reproducing pianos, orthophonic Victrolas, Brunswick Panatropes and radio combination instruments.

AEOLIAN COMPANY OF MISSOURI, 1117-1119 Locust st.

Talking Machines For Sale

BRUNSWICK CONSOLE—New model; cost $165; will sacrifice. LAclede 7974.

EDISON—Diamond disc; like new; $20. 201 S. Jefferson.

EDISON—Mahogany, $250 diamond disc, with a Victrola attachment; like new, $90. Hiland 4202. (c)

PHONOGRAPHS, consoles: $8 up; real bargains. 1633 S. Broadway. (c60)

PHONOGRAPH—and records; good condition, $25. 3135 Halliday. 1st floor west.

PHONOGRAPH—Brunswick console; cost $200; perfect; sacrifice, $75. Parkview 7196W. (c)

PHONOGRAPH — Original tone test, tall cabinet, Edison, with diamond point; also interchangeable arm for any make record; $30, including records. 3490 Pine Grove. EVergreen 1631.

PIANO—Solid, carved walnut Gothic console; cost $750; same as new; very cheap. CAbany 1728R.

TALKING MACHINE — Credenza model Victor orthophonic, like new, cheap. LAclede 6714. (c)

VICTOR AND BRUNSWICK PHONOGRAPHS AT HALF REGULAR PRICES AND LESS—Large, attractive stock; machogany, walnut and oak; from 1926 to 1928; $1 weekly or $4 monthly up; Victor, Brunswick and Columbia records included in contract.

KIESELHORST—49TH YEAR. Established 1879. 1007 Olive st. (c62)

VICTROLA—Sidonella; cost $175; sacrifice, $23. 2707A Whittier.

VICTROLAS—Job lot; cheap. Marcus Music Shoppe, 2803 Marcus. (c)

Phonographs AT EXTREMELY Low Prices

These instruments are "trade-ins" and machines used as demonstrators. We are selling them far below cost.

Upright Phonograph, $17.50
Brunswick, $250.00 value, now $39.50
Victor Victrola, was $275.00, Offered at a real bargain. Sonora, price new, $250.00, Now $59.50

TERMS

Thiebes Music Co.
1103 Olive St.

ANIMALS

Wanted

BUCK—Steel gray; weight 15 pounds. 4399 Gibson av.

GUINEA PIGS Wtd.—And white mice. 1423 Arco av. GRand 0170. (c)

2 POLICE DOGS Wtd.—About 1 year old; must be cheap and pedigreed; to kennels, C. P. Bier, 5512 Delmar boulevard, or Jefferson 0234 before 6 p. m.

PUPPY—Shepherd, male, house broke; healthy; richly marked. 1900A Franklin av.

PUPPIES Wtd.—Desirable, from everywhere; also parrots, canaries, guinea pigs, rabbits; for spot cash. Call or write Natural History Shop. (c60)

RABBITS, guinea pigs, birds, etc.; wholesale, retail. Cross, 3581A Ridge.

RABBITS—White rats, guinea pigs, wanted from everywhere. 4111 Olive. (c60)

Dogs and Cats For Sale

AIREDALE PUPS—Good stock reasonable. Hiland 4355. 7719 Snowden.

AIREDALE PUPS — 3 weeks old; good watch dogs; $25 each. 3655 Delmar. (c)

AIREDALE PUPPIES—Six, also young mother, pure bred English bulldog, best watchdog, cheap. 4007 A 9th.

AMERICAN BULL TERRIERS—2 months old. 50 Jones, 3391 Laclede.

AMERICAN BULL TERRIER—Vicious; house broke; cheap. 3103 Lami. (c)

BEAGLE HOUND—Well broke, 3219 Arsenal st.; call in morning.

BEAGLE—Well trained squirrel, night dogs. Calmer, Valley Park, Mo.

BEAGLE HOUNDS—And new 30-30 high power rifle. Will trade for Ford. 2645 Rutger.

BEAGLE HOUNDS—3; cheap; give trial. W. W. Hoaks, Brazeau, Mo., or call 1906 N. Jefferson.

BLACK AND TAN—10-inch, female with pups. 1427 Chase.

BOSTON BULL—Beautiful male; child's pet. 4309 Maryland av.

BOSTON TERRIER PUPPIES—Registered; perfect markings; cheap. 2117 S. 9th.

BOSTON BULLS—At stud, also puppies. 3435 Louisiana. Prospect 2417.

BOSTONS—Beauties; 4 months; blood of 7 champions. Riverside 3024R. (c)

BOSTON BULL TERRIERS—Cheap; registered. WAbash 904. 9260 Arsenal. (c)

BOSTON BULL—Beautiful female, 6 months; $50; highly pedigreed. GRand 3509J.

BOSTON TERRIERS—We breed, buy and sell. Boulevard 3103 Olive. (c99)

BOSTON TERRIERS—Pedigreed; 12 and 6 months; $15 each. 6334 Julian.

BOSTON TERRIER—Puppies; pedigreed, male and female. 5308 Louis.

BOSTON TERRIER—At stud; 20 pounds; from Eastern kennel. CAbany 5540. (c60)

BOSTON BULLS—Screw tail; 1615 Lula, Webster.

BOSTON TERRIER PUPS—Pedigreed, cheap. 4341 Wilson. (c)

BOSTON TERRIER—Toy, female, 10 months old; registered; champion stock. 2417 Dorcas. PArkview 6480. (c)

BOSTON TERRIER PUPS—Highly pedigreed; beautifully marked. Riverside 3058J.

BOSTON TERRIER PUPS—Highly pedigreed; beautifully marked. Riverside 3581J. (c)

BOSTON TERRIER PUPPIES—Highly pedigreed; perfect marking; reasonable. 6275 Hoffman. (c)

BOSTON TERRIER PUPS—Grown females; pedigreed sinds; best blood; fee $10 upwards. 4027 North Market.

BOSTON TERRIERS—At stud; many to select from; also the tiny 9-pound sensational winner; breed your tiny females to this one; better guaranteed. Thorpe's Kennels. 3417 N. 9th st. (c99)

BOSTON TERRIERS—At stud; many to select from; also the tiny 9-pound sensational winner; breed your tiny females to this one; better guaranteed. Thorpe's Kennels. 3417 N. 9th st. (c99)

BOSTON TERRIER—At stud, sire of Moberly Boy, eastern dog. Dark mahogany, perfect white markings. Tight screw tail. A. K. C. 473877. Services reasonable. EVergreen 0260. 5369 Von Brilliante. (c99)

BOSTON TERRIERS—Selling all females at all prices; will sell open bitches; females offer refused; also sale on puppies; some beauties; come out Sunday. La Rose's new one; your choice, $15 and price rite.

BULL PUPPIES—6, 2 months old; beautiful; $5 each. 1819 S. 14th st. (c)

BULL TERRIER—Male, 6 months old; $5. 4024A De Tonty, GRand 2874R.

BULL TERRIER PUPPIES
6509 Easton. CAbany 2389R. (c)

CHINESE CHOW—Pedigreed; 7 months old. 4225 Peck.

CHOW PUPPIES—Pedigreed; 6837 Garner. Hiland 3853.

CHOW PUPIES—High bred; hon head; heavy bone stock; $40 up. Hiland 0710, 6015 Arsenal.

CHOW-CHOW PUPPIES—And grown stock for sale at reasonable prices; high-class imported and American-bred shows at stud; fees $25 and $50; chows boarded. Woo-Fang Chow Kennels. Troy, Ill. Highway No. 11.

COLLIE—Children's pet.
Call GRand 8711. 2650 Arsenal.

COLLIES—White, choice puppies, sired by the famous Lochland White Prince; they bear the trademark of quality. Lochland Collie Kennels, 3 miles Woodruff st. (just north of 6700 Page).

COON HOUND—Full blooded; $35. 3543 Rutger.

COON HOUNDS—$35, if sold today. 2727A Park.

COON HOUNDS—Midwinter special sale; possum, squirrel and rabbit hounds; slipped on free trial; large new illustrated catalog. Southern Farm Kennels, Selmer, Tenn.

DACHSHUND PUPS—12 weeks old, from imported stock; excellent watchdogs for children; reasonable. 3645 Louisiana. (c)

DOBERMAN PINCHERS—New breed of dogs, imported; while they last, $25. 3829 Oregon. PRospect 0047. (c)

DOG—Black and tan male. 1529 Vail Pl.

DOGS—2, small, of good breed; reasonable. Nolda, 814 S. 4th.

DOGS—Classy Pomeranians, Suits fox terriers and toy dogs. Pets of all descriptions. Art Pet Shop, 3461 S. Grand. (c)

DOG—Registered, papers, pedigreed German police dog, 4 months, house broke; gentle; male; first floor west; 1436 Laurel Place.

DOGS—Many highly pedigreed; we can supply any breed, any kind; reasonable prices. Visit Dogland, 3113 Olive. (c99)

DOG—Blue tick hound; broke; for sale or trade for beagles. 3904 Cooksey, Fairmont City, Ill. (c)

DOGS BOARDED—Separate runs; pointer dog for sale, $20; pointer pup 9 months old, $10. Kirkwood 1058R. (c)

FOX TERRIER PUPPIES — EVergreen 0497. 1133 Hoover.

FOX TERRIER—Wire hair; female; cheap. Riverside 0046.

FOX TERRIERS — Wire, Woodcote Kennels at National Bridge road, 1 mile west Aviation Field. (c99)

FOX TERRIER PUPS—4 months old; best in the world; the pedigreed sire. 5944 Horton pl. CAbany 4681. (c)

FOX HOUND—Fine, large, partly broke; will sell or trade for beagle; also fine setter pup; cheap. 3434 Compton. (c)

FOXTERRIERS—Wire haired puppies; show specimens. Sire Dispatch Boy; he by Champion Sealyham and Champion New York winner. John Heisele, 2823 Gregon.

GERMAN POLICE DOG—Female; registered. 3417 Cherokee.

GERMAN POLICE DOG—Pedigreed. Call 3937 Sidney st.

GERMAN POLICE—Pedigreed; 4400 Tennessee. Riverside 1336W.

GERMAN POLICE DOG—Registered; males, 4 months old; house broke; gentle. 1436 Laurel. Parkview 6480. (c)

GERMAN POLICE PUPPIES—2 months old; call any day afternoon. 2600 N. Sarah.

GERMAN POLICE PUP—Pedigreed; 4 months old; cheap. 9912 Smith av. 3900 South on Broadway, 2 blocks east on Rina.

GERMAN POLICE DOGS—Puppies for sale; 3 dogs at stud. Our stock is Anderson and recommended for fine breeding by the leading judge, Ernest Otto of Germany. Also dogs boarded. Mosel Kennel, Manchester and Berry rds., Webster Groves, Mo. Webster 3113M.

GREAT DANE—Pedigreed and registered. 2916 Arlington. EVergreen 5213. (c)

GREYHOUND—Now racing; broad bitch, 3940 North Market. Lindell 3940.

GREYHOUND—Good race dog; 2 years old; male; sell cheap. Jos. Heutel, Rott rd., Kirkwood. (c)

HOUNDS—Well broke on rabbits; cheap. 4321 Wyoming st. (c)

HOUNDS—On rabbit and coon; guaranteed. 1726 Simpson pl. Victor 2236M.

LLEWELLYN SETTER—A beauty 15 months old; male; bargain. 1322 Hamilton.

PEDIGREED BOSTON PUPPIES—Males, good markings. 3818A Lafayette.

PEKINGESE—House of champion puppies, Mrs. Dahl, Kirkwood. 1047W. (c99)

PEKINESE PUPS—And other pets. Cheno Pet Shop, 2846 Cherokee. (c61)

POLICE DOG PUPS—For sale; bargains. Elk Chase Kennels, 9000 National Bridge rd.

POLICE DOG—Female, 1½ years old; pedigreed. 4327 Lafayette. (c99)

POLICE DOG—Female. 1918 Dodier.

POLICE PUPPIES—3 months old. Riverside 1733J. 3007 Minnesota. (c)

POLICE DOG—Pedigreed; beautiful; good disposition; child pet. 4214 Blaine av.

POLICE DOG—Marked beautifully; sell cheap. Riverside 3193W.

POLICE PUPS—Pedigreed; 9 weeks old; real bargains. Phone EVergreen 1436.

POLICE DOG—Male; well gray; registered, $35. 5343 Roberts.

POLICE PUP—Beautiful; pedigreed. Prospect 3287. 3709 Gravois.

POLICE PUPPIES—8 weeks; fine stock; reasonable. 2351 Whittemore pl.

POLICE PUPS—9 weeks old; pedigreed. 2411 N. Kingshighway. Tyler 2160. (c)

POLICE PUPS—Pedigreed; must sell; cheap. 3213 Meramec.

POLICE PUPS—Pedigreed; excellent Call-forna breeding; price $40. George Hyde, Altoona, Kan.

POLICE DOG—Female, registered, in season; beautifully marked; cheap; desire that money can buy. WAbash 168W. (c)

POLICE PUP—Genuine German; highly pedigreed; $15 and $25 each; see them today at 3914 Washington. Lindell 7904.

POLICE DOG—Will sacrifice my 14-month-old, genuine; must receive a good home. Riverside 0074J.

POLICE DOG—Female; 4 months old; best

SEEDS, PLANTS AND TREES

EXTRA large Lombardy poplar trees, fruit trees and shrubbery, $1 each; grapevines, 25c. H. O. Balling, CAbany 0748.

FLORIST—Waldmann, Overland Nrs., Parkview 6052.

H. O. BALLING, tree surgery, forestry, pruning trees, shrubbery, grapevines; job too small or too large. CAbany 0748.

TRIMMING trees, plants, landscaping. E. Bailey Jr., WAbash 6844.

WE trim shrubs, trees, grape vines.—W. Esser Nursery, Affton, Mo. Phone WAsson 6451.

SAFES

CUMMINGS SAFE & FIXTURE CO.—Used safes; expert mechanics for all bank and safe work. 110 N. 10th st.

SAFES—Various sizes and styles; nearly new; bargains. 100 N. 12th st.

SAFES—Fire and burglar proof. Mehrle, Victor, York and Schwab; filing safes. John Bauman Safe Co., 408 N. 4th. (c63)

AUTOMOBILES

Wanted

ABSOLUTELY best price paid for used cars; cash. Milton, 3214 Lucas. (c)

ALL autos bought, consigned, loans. Kline Grand, GRand 6385. (c81)

ALL automobiles bought; 1000 for wrecking. 4319 Easton. Lindell 7561. (c)

AUTOS Wtd.—Just starting; pay cash. Delmar 5845. 4502 Easton. (c6)

AUTO Wtd.—Small, late model; call today. GRand 6378J.

AUTOS Wtd.—And trucks, all kinds; pay cash. 1819 Sidney st.

AUTOS bought, consigned, loans. See Huber, 2601 Locust. JEfferson 0533. (c)

CARS Wtd.—All kinds; pay cash. Lincoln 1043. 3844 S. Broadway.

CLOSED CAR Wtd.—Small; must be reasonable; no dealers. 3635 Laclede.

FORD COUPE Wtd.—Late; cheap; cash. Box C-377, Post-Dispatch.

FORDS Wtd.—Chevrolets and Essex 4s; pay cash. 5707 Gever.

FORD STOCK Wtd.—Not over $40; drive out. 6476 Wanda.

FORDS Wtd.—Highest ready cash paid for coupes, sedans, roadsters, trucks. Lindell 5540. 3114 Cass.

FORDS, CHEVROLETS Wtd.— We pay highest cash prices: $50 to $500. Phone Lindell 6164. 3856 Easton.

HIGHEST PRICES paid; any condition. Tyler 0884. 3129 N. 9th st.

LET Huber bid on your car before you sell. 2601 Locust. JEfferson 0533. (c)

ROADSTER Wtd.—Good condition, in exchange for my excellent Gardner coupe; private party. CAbany 7601. (c)

WE pay highest cash prices for late cars. 4821 Easton.

WE buy used cars for cash. Brock Motor, 4418 Olive. JEfferson 8200. (c)

I WILL buy 50 used cars at once; need them badly—all makes. Fords to Packards; pay big cash; see me before you sell; pay spot cash; open evenings till 9. Sundays till 6. Phone JEfferson 1903. Milton 3214 Locust.

STANLEY STEAMER

Late model closed car, good condition; pay cash. Delmar 6000. (c)

$25,000 CASH FOR AUTOS

Bring car; get cash; mortgages paid. MONARCH 3167 Locust. (c8)

$40,000 CASH FOR AUTOS

All makes; $100 to $2000; no cash; private. Owners need badly $50 to $500. MOTORIST, 1834 Locust. (Formerly 4630)

AUTOS WANTED

Absolutely highest prices paid. See us before you sell. Bring title, get cash. GUARANTY MOTOR CORP., 2936 Locust. (c8)

For Hire

TRUCK AND DRIVER—Half-ton new delivery truck. Call JEfferson 6418. (c)

Automobiles For Exchange

FORD Wtd.—Closed, in exchange for equity of $250 in Studebaker light six sedan, $250 due. Box C-183, Post-Dispatch.

WILL trade 2 or 3 lots, Bonhomme Hill, for coupe or roadster body, 1921 to 1923. Hillcrest 9304.

Automobile Loans

AUTOS bought, consigned; loans. See Huber, 2601 Locust. JEfferson 0533.

AUTOMOBILE LOANS—Prompt, dignified; understanding; no guarantors; keep car; group your debts, reduce payments; buy for cash, we finance. 3rd floor, Mississippi Valley Finance Corp., 3229 Locust st. Open nights & Sunday.

CONFIDENTIAL LOANS, autos refinanced, bought. 8 to 8. 1644 S. Jefferson. (c8)

FOR QUICK, CONFIDENTIAL AUTO LOANS.
KIRKPATRICK Finance Co.
3120 LOCUST. (c83)

AUTO LOANS

Any amount; quick service; pay while you ride; 9 to 5 open nights. GUARANTY MOTOR CORP., 2936 Locust. (c81)

AUTO LOANS

ANY AMOUNT—NO INDORSERS. Confidential and courteous service extended immediately; keep car in your possession while paying. "Loans—Hundreds to Thousands." UNIVERSAL INVESTMENT CO. 3858 EASTON. Open evenings until 9 (c8)

AUTO LOANS
Lowest Rates. Quick Service. Mortgages Refinanced. Payments Reduced.
AUTO APPRAISAL CO.
GROUND FLOOR. 3028 LOCUST. (c36)

AUTO LOANS
REFINANCING—
$100 to $2500—10-minute service. Your present payments reduced.
ST. LOUIS DISCOUNT CO.
27th & Washington. JEff. 2890. (c36)

LOANS
ON AUTOS
$25 to $500
Don't make a loan before getting our rates and terms. Over 17,000 satisfied customers proves that Yahlem offers a square deal. Get money in ten minutes. No red tape. Everything private and confidential. Your present monthly payments can be cut in half and some more money advanced. Your car does not have to be fully paid for. Seven years of fair and courteous treatment.

Borrow $ 25—Pay Back $ .50 Week
Borrow $ 50—Pay Back $1.00 Week
Borrow $ 75—Pay Back $2.00 Week
Borrow $100—Pay Back $3.00 Week
Borrow $150—Pay Back $4.00 Week
Borrow $200—Pay Back $5.00 Week
Borrow $300—Pay Back $6.00 Week

If these terms don't suit you, you can make monthly payments. Come in and we will explain everything without obligation.

Yahlem Finance Co.
1035 N. Grand.

Broughams For Sale

BUICK—Brougham; like new; Kuhn-Buick, 2837 N. Grand. Lindell 2900.

BUICK—Brougham, 1926 master 6; beautiful; perfect condition; worth $1250; sacrificed $850. Terms or trade. Yahlem, 1035 N. Grand.

Buick Brougham Repossessed
Very late model; beautiful shape; mechanical condition perfect. See it today; terms, trade. Open Sunday and evenings. LASKER FINANCE CO., 3028 LOCUST.

BUICK 2500 BROUGHAM
Beautiful Master 6; 4-door 5-passenger; direct from original purchaser; unusual value; solid; carefully privately driven; a bargain; others; terms; trade. Williams, 4867 Easton. (c62)

Cadillac Brougham
Type 63; in excellent condition; new Duco finish; fully equipped. A real bargain.
OLIVER CADILLAC CO.
JEfferson 3084 3333 Locust

LOOK, CHANDLER BROUGHAM; $275 In very good mechanical condition; also Overland coach, $75; Chevrolet sedan, $95.
OLIVE MOTOR CO. 3108 LOCUST

COLE 8—Brougham, 1925; $185; terms; needs little work. 3008 Easton. (c)

AUTOMOBILES

Broughams For Sale

CHRYSLER—Brougham; excellent condition; fully guaranteed; price $500 terms Marshall Childress, Green Motor Co., Webster Groves.

CHEVROLET—Brougham; 1926 8-90, used only one year and looks like new; in wonderful shape throughout; your chance at one of these high-grade jobs at low price; terms.

ARCHER-MANN MOTOR CO.
Jordan Distributors
4057 Lindell. Lindell 6400. (c62)

STUDEBAKER—Brougham; 1926; A1; original throughout; very little; owner will sacrifice; terms. 2735 Utah.

HUDSON CUSTOM BUILT

1927 brougham; has new-car appearance; low mileage and cheap because the cars are bought from the
AUBURN-ST. LOUIS Co., 2007 Locust.

1926 Hudson Brougham, $595
Almost new 4-door brougham; has disc wheels; fully equipped; guaranteed; terms.
GUARANTY MOTOR CORP., 2936 Locust.

HUDSON BROUGHAM, 1926

Sport, A1 shape, tires good, 10 other bargains to select from; also 1927 broughams at reasonably priced; trade; terms. 3521 Page. (c)

1927 Custom-Built Hudson Brougham
Will pass for new car; 4-wheel brakes, new type motor; driven less than 3000 miles. Cost nearly $3000. Will sell for balance due company. A real bargain; terms to suit.
HUDSON-BRAMPTON, 3309 Locust.

LAMBERT-GRAVES and LITDELL
JEWETT BROUGHAM, 5-PASS.
Late model; in very good condition throughout; special priced for $295; terms trade; open evenings and Sunday.
1644 S. Jefferson. Lindell 8600.

Repossessed
Chevrolet; big discount; also several others going at a big discount; trade or terms. 1644 S. Jefferson.

1926 Chevrolet Coach
Small mileage; excellent appearing car, fully equipped; looks like new; liberal terms.
HUDSON-BRAMPTON, 3309 Locust.

CHRYSLER—Coach, 1927; $125 down, 1905 Locust. (c)

CHRYSLER 50—Coach; very fine condition; may trade for smaller car. 1424A N. Kingshighway. FOrest 2133. (c)

CHRYSLER—50 coach; 1927 model; want someone to take over payments; small payment down. Phone Hiland 0746.

Look! Read These Prices!
First one with a deposit gets this 1926 Chrysler 58 coach; almost brand new; worth $900; going for $475. Any terms you like. Yahlem, 1035 N. Grand.

CLEVELAND—Coach; late 1923; refinished, rebuilt; $135; terms. 4568 Easton.

DODGE—Coach, 1926 special like new; $160 down; Studebaker, $695; Chevrolet, $340; 25 others; trade, terms. Williams, 4867 Easton. (c62)

ESSEX—Coach, 1926; very late, $325; $100 down. 4821 Easton. (c7)

Coaches For Sale

BUICK—1927 coach, standard 6; like new; specially equipped. 1805 Russell. (c)

BUICK—Standard coach; original paint. Kuhn-Buick, 2837 N. Grand. Lindell 2900.

BUICK—1926 coach; master 6; reasonable. 3008 S. Jefferson.

BUICK—1928 coach; standard 6; almost new; big sacrifice; terms. 1805 Russell.

BUICK—1926 coach; master 6; perfect; open Sunday. 1805 Russell.

BUICK—Late 1926, standard 6, completely equipped; like new. $695. Roy. 3864 Easton.

BUICK COACH, 1926—$750
$300 down; master 6; all extras; today.
MONARCH 3137 Locust.

BUICK COACH, MASTER, $575
Best buy in town; hurry.
OLIVE MOTOR CO. 3108 LOCUST

Buick Coach—Big Sacrifice
How is this for cutting prices? 1926 standard 6 coach. Can't tell it from brand new; actual value, $900; Yahlem's price $675; try and beat it. Yahlem, 1035 N. Grand.

CHEVROLET—1927 coach; A1 condition; lots of accessories; $450. 2119 Sarah.

CHEVROLET—Coaches, 1927-1926; like new, trade, terms. 2860 McNair.

CHEVROLET—1925 coach; A1 condition; lots of accessories; $250 or trade. 5810 Itaska.

CHEVROLET—Coach; late 1927; same as new; $475; terms. 2901 Olive.

CHEVROLET—Coach, 1927, new, $425; 1925, $345; terms. 4593 Easton. (c)

CHEVROLET—1926 coach, like new; trade; cheap; terms. 3844 S. Broadway.

CHEVROLET—Coach, 1925; $195 or offer; repossessed; terms. 3608 Easton.

CHEVROLET—1926 coach; original finish; a real buy, $345. FLINT CHEVROLET CO., 4710-20 Delmar.

CHEVROLET—Late 1927 coach; $465; has 2500 miles; take Ford in trade. 2450 Parkview. 0704.

CHEVROLET—Coach; late 1926 model; good order; new tires; $325. Call COlfax 2388. 4124A Labadie.

CHEVROLET—1925 coach; new duco; 5 very good tires; $295. FLINT CHEVROLET CO., 4710-20 Delmar.

CHEVROLET—1927-1926 coaches; guaranteed perfect; A1; see them; $150 and $190 down. Graupner, 3816 W. Florissant.

CHEVROLET—Coach, 1927; just like new; fully equipped; our loss; your gain; guaranteed cash terms, trade. 1163 S. Kingshighway.

CHEVROLET—Coach, 1927; 8 months old; 5 good tires, bumpers; splendid condition; real bargain. Apply 3524 Washington.

CHEVROLET—Coach; 5000 actual miles; original finish; in perfect condition. Beat use of used car. Priced right, $375. Car Dept., 6506 Olive Street rd. MacCARTHY-PARDUE, 6320 Delmar. (c80)

AUTOMOBILES

Coaches For Sale

CHEVROLET—Coach; latest 1926 model; cannot be told from new. This car has been driven very little, has trunk, bumpers and all extras. This is an exceptional buy at $125 down. Your own terms or trade. See this today. LAclede Motor Co., 4003 Laclede. Velie Distributors. Open all day Sunday.

Chevrolet Coach, 1926—$225
$75 down; runs extra good; many others.
MONARCH, 3137 Locust.

CHEVROLET COACH
Late model, very good condition; $225; trade and terms.
SOUTH SIDE CHEVROLET, 3645 S. Grand

CHEVROLET COACH, 1927
$100 down; all extras; today.
WEST SIDE BUICK,
Kingshighway and McPherson.
DElmar 6305.

CHEVROLET COACH
1925, in wonderful condition; has bumpers, snake tire, original Duco finish that looks like new; priced today only $365; carries our guarantee.
WILLYS-OVERLAND, INC.
CEntral 4544. 2310 Locust.

Look! Chevrolet Coach, $50
That is all we are going to ask down. Did you ever hear of a 1926 Chevrolet coach sacrificed for $195. Only 7 men can do this. Your own terms or trade.
YAHLEM, 1035 N. GRAND.

BRAND-NEW
CHEVROLET COACH
Chevrolet; big discount; also several others going at a big discount; trade or terms. 1644 S. Jefferson.

1926 Chevrolet Coach
Small mileage; excellent appearing car, fully equipped; looks like new; liberal terms.
HUDSON-BRAMPTON, 3309 Locust.

"BRAND-NEW 1928"
Essex Coach. Save $150—over 20%. Save this money. Terms.
UNIVERSAL, 3229 Locust. Always Open.

1928 ESSEX COACH
Just like new; driven but 2500 miles by officials of this company; fully equipped and guaranteed; only $650. Liberal terms.
HUDSON-BRAMPTON, 3309 Locust

HUDSON COACH—1926, $445; Essex 1926, $245; terms. 4593 Easton. (c)

HUDSON—Coach, 1924; like new, $195; many others; terms. 4593 Easton. (c)

HUDSON—Coach, 1926, $298; $120 down; 10 HUDSON COACHES, 1926
$395; A1 condition; trade; terms. 3521 Page. (c)

Hudson Coach, 1927—$595
Here's a real buy; condition like new; trade; terms. 3521 Page. (c)

Big Bargain!
1923 Hudson coach; runs perfectly; at a price which will surprise you.
KINGCHESTER MOTOR CO.,
Manchester at Kingshighway. (c62)

HUDSON COACH
Late model with new paint; new tires and full equipment; price $535.
WEST SIDE BUICK
Kingshighway and McPherson.
DElmar 6305.

Repossessed
HUDSON COACH
A real bargain at $650.
3029 OLIVE

HUPMOBILE 8 COACH
1927; 5-passenger; like new; bargain.
PIERCE-ARROW DISTRIBUTORS.
DElmar 4700. Used Car Annex.
439 N. Euclid (at Westminster.)

JEWETT—Coach; 1924; new paint and rubber; $195; terms. 4568 Easton. (c)

MOON—Coach; new paint; terms.
KUHN-BUICK, Broadway and N. Market.

MOON COACH—$100
Down; Price $395; all extras; very good condition.
MONARCH, 3137 Locust.

5427 EASTON
1925 Nash coach; in wonderful condition; car has been newly lacquered and motor rebuilt; tires are 80 per cent.
WEST SIDE BUICK AUTO CO.
Northwest Branch.
New and Used Cars. FOrest 7180.

AUTOMOBILES

Coaches For Sale

NASH—Carriole coach; real buy; $285; been driven very little, has trunk, bumpers and all extras. This is an exceptional buy at $125 down. Your own terms or trade. See this today. LAclede Motor Co., 4003 Laclede. Velie Distributors. Open all day Sunday.

NASH—Coach, special 6, 4 months old, $695. Royal Motor Sales, 3108 Locust.

NASH—Coach, special 6; has been used in an ideal family car and must be seen to be appreciated; come over today and see for yourself; only $395; your own terms or trade. Laclede Motor Co., 4003 Laclede. Velie Distributors. Open all day Sunday.

OAKLAND—1923 coach; none more finer; as mean it; examine; big bargain, $195; $65 down. Graupner, 3816 W. Florissant.

OAKLAND COACH, 1926
Like new; $100 down.
MONARCH, 3137 Locust.

1926 OAKLAND COACH
Beautiful car, perfect condition throughout; very low; terms, trade. Open Sunday and evenings.
LASKER FINANCE CO., 3028 LOCUST.

"BRAND-NEW 1928"
Oakland Coach. The All American. Save $ $ $ of it and see. Terms.
UNIVERSAL, 3229 Locust. Always Open.

1927 OAKLAND COACH, $175
Down; run a few miles; new-car guarantee.
OLIVE MOTOR CO. 3108 LOCUST

OLDSMOBILE COACH, 1927.
A beautiful car that's per cent mechanically brand-new; tires $100 down. Guidance easy.
UNIVERSAL, 3229 Locust. Always open.

2—OLDSMOBILES—2
Demonstrators; for sale cheap; new-car guarantee. 3657 Gravois. (c6)

1926 Oldsmobile Coach, $395
Like new; hardly ever used; de luxe model; disc wheels; perfect; easy terms.
GUARANTY MOTOR CORP., 2936 Locust.

OVERLAND—Coach; late '24; will sacrifice; $95; $30 down; balance $3 per week. 2849 N. Grand.

PAIGE—Coach, also a Paige cabriolet in wonderful condition; if you want a real value and accessible car, you should see these; they're cheap. 1644 S. Jefferson.

PONTIAC—1926 coach; dandy; only $445; $125 cash. 3816 W. Florissant. Graupner.

PONTIAC—Coach, 1928, must be sold at once. Call Sunday, 5783 Kingsbury pl.

PONTIAC—1926; excellent condition; 5011 Murdoch. Riverside 7646M. (c)

PONTIAC—Coach, in wonderful condition; new; see this today; you'll want this. 1644 S. Jefferson.

PONTIAC—Coach, late 1927; $200 worth of extras; in wonderful condition; $495. Royal Motor Sales, 3108 Locust.

LOOK, PONTIAC COACH, $475
Al extras; like new in every respect.
OLIVE MOTOR CO. 3108 LOCUST

"BRAND-NEW 1928"
Pontiac Coach. Save $150—over 20%. Save this money. Terms.
UNIVERSAL, 3229 Locust. Always Open.

PONTIAC COACH
Late 1927 model, looks like a new car, in fact, the man who buys it will get a new car guarantee. Small down payment and liberal terms. The remarkable new car sales enjoyed since the announcement of the new Series Pontiac Six has given us an unusual attractive stock of good well used cars which we have priced for quick sale. Come in and see for yourself.
BRAHM-MITCHELETTE MOTOR CO.,
1049 S. Boyle at Manchester.
Always Open. GRand 8537.

ROLLIN—Coach, $1300; car very cheap; good condition. Colfax 7455.

STAR 6—1926 coach; tip-top; beauty; $175 down. Graupner, 3816 W. Florissant.

STAR—4 coach, model M, 1927; brown $345; 50 others. Williams, 4867 Easton. (c62)

STUDEBAKER—Coach, 1926; special 6; all condition throughout; very low mileage; sacrifice. DElmar 2369W.

STUDEBAKER—Late 1926 coach; perfect condition; Graupner light 6; looks and runs like new; small down payment. B. Lautner, 3009 California, between 11 a. m. and 4 p. m.

WHIPPET—1927 coach; new tires, $300; $140 down. Graupner, 3816 W. Florissant.

"WHAT DO YOU WANT"
Save Money on Your Brand-New 1928 Car. See and Consult Us.
UNIVERSAL, 3229 Locust. Always Open.

Coupes For Sale

BUICK—Coupe; splendid condition, $290; $100 down. 3816 W. Florissant.

BUICK—1925 standard 6 coupe; beauty; $175 down. Graupner, 3816 W. Florissant.

BUICK—Coupes, 1926-27, standard 6; 2-passenger; also perfect 1926 master 4 2-passenger. 1805 Russell.

BUICK—1925 coupe; in elegant shape; cheap. Clay Goodloe Auto Co., 5841 Delmar bl.

BUICK—Coupe, 4-passenger; a bargain for $80 down and $20 per month.
South Side Buick. Open evenings.
3654 S. Grand. LAclede 7600-7604.

BUICK—1927 standard 6 coupe; country club; rumble seat; save $600; 1926-1925 standard 4 4-passenger; $735 and $355; your own terms. Graupner, 3418 Locust.

BUICK—Coupe, 1926; 2-passenger; excellent condition; fully equipped; automatic shutters, snubbers, etc.; a real bargain at $675; terms, trade. 3844 S. Grand 5228. (c)

BUICK—Coupe, master 6, 4 passenger; perfect condition; giving it away, $395; terms or trade.
YAHLEM, 1035 N. GRAND.

BUICK 1927 COUPE;
4-passenger coupe; only 9000 miles; sold new last July; has 2-new car guarantee; terms. 3009 Locust. Always open.

Buick Coupe, 1927—$200 Down
All extras; exceptionally good car today.
MONARCH, 3137 Locust.

Buick 4-Pass. Coupe Standard
$500; $125 down; very best condition.
MONARCH, 3137 Locust.

1927 BUICK 4-PASS. COUPE
Standard 6; used very little; fully equipped; $225 down.
OLIVE MOTOR CO. 3108 LOCUST

LOOK, BUICK COUPE, $475
Standard 6; used very little; fully equipped; $225 down.
OLIVE MOTOR CO. 3108 LOCUST

ORTHWEIN 3024 LOCUST.
JEfferson 3700.
1924 Buick; 4-passenger coupe; a real bargain, $135 down; open evenings and Sundays. (c)

Repossessed Buick Coupe
Country Club style; $500 takes it today; master six, 4-passenger; fully equipped; biggest value in the world for $500; terms.
MILTON, 3214 Locust.

Buick 4-Cylinder Coupe
1924; 4-passenger; like new; bargain.
PIERCE-ARROW DISTRIBUTORS.
DElmar 4700. Used Car Annex.
439 N. Euclid (at Westminster.)

1927 Buick Coupe—Cheap
Just about 4 months old; 4-passenger, standard 6; run only 3400 miles; just broke in nicely; cost over $1473; repossessed, $875 takes it; look what you save; terms. MILTON, 3214 Locust.

SPECIAL IN BUICK COUPES
One master 6 4-passenger, one club coupe 1926 model and one 1924 master 6 4-passenger; also a moon cab roadster; all in the best of condition; the best cars are bought from the
AUBURN-ST. LOUIS CO., 2007 Locust.

CADILLAC—4-passenger coupe; trade for diamond or car. EAst 4984J. (c7)

CADILLAC—Coupe, 1925, $895; real sacrifice; repossessed; trade. 3808 Easton.

CADILLAC—5-passenger coupe 59; $185; real bargain; terms. 4593 Easton. (c)

Repossessed
CHANDLER COUPE
Worth more—$295.00
3029 OLIVE

CHEVROLET—Coupe; 1924; 4-passenger; excellent shape; $80. 4568 Easton (c)

CHEVROLET—Coupe, 1926; perfect condition. Trade, terms. 2860 McNair.

CHEVROLET—1924 coupe; cheap; good condition. 600 Hawk Ave.

CHEVROLET—Coupe, runs good, bargain, $65. 4229W Natural Bridge. (c)

CHEVROLET—Coupe; 1926; $195; Essex coach, 6, $85. 4531 Easton. (c7)

CHEVROLET—Coupe; 1926; dandy; A-1 shape; $325; terms. 3259 Lemp. (c)

AUTOMOBILES

Coupes For Sale

CHEVROLETS—4, 1924 4-passenger coupes $75 up. Jack Norder, 4464 Easton. (c7)

CHEVROLET—Coupe, 1927, $433; 1926, $225; 1925, terms. 4593 Easton. (c)

CHEVROLET—1926 coach; $250; terms, trade. 1819 Sidney st.

CHEVROLET—Coupe, 1923; $35; good very little seat covers and all extras; this is an ideal family car and must be seen to be appreciated; come over today and see for yourself; only $295; your own terms or trade. Laclede Motor Co., 4003 Laclede. Velie Distributors. Open all day Sunday.

CHEVROLET—1926 coupe; A1 condition; $275. Riverside 5925. 4210 Hasek. (c)

CHEVROLET—Coupe; runs and looks like new; bargain, $45. 6431 Ridge. (c)

CHEVROLET—Late model; fully equipped; looks like show room car; trade; terms. Triangle 5621 Gravois. (c)

CHEVROLET—Coupe, 1925; in good condition; cash, terms or trade. Call at 6908 Gravois.

CHEVROLET—1926 coupe; perfect condition; $300; terms. Gilliam-Epstein Chevrolet Co., 5929 Easton.

CHEVROLET—Coupe, 1926 model; perfect condition; guaranteed; terms. 3008 N. Grand bl.

CHEVROLET—Coupe, 1925 model; A1 condition; guaranteed; bargain, $100 down balance 10 months. 3008 N. Grand.

CHEVROLET—Coupe, 7 months old; like new; with new-car guarantee. Clay Goodloe Auto Co., 5841 Delmar.

CHEVROLET—Coupe; late model; 5 almost new tires; excellent car; $150. S. S. Chrysler Store, 2851 Lafayette.

CHEVROLET—Coupe, at new low prices; good selection of 25-26 models. Biz 4 Chevrolet, 2218 S. Jefferson.

CHEVROLET—Coupes, at new low prices; good selection of 25-26 models. Biz 4 Chevrolet, 2218 S. Jefferson.

CHEVROLET—Coupe; 1927; 7 months old; 5 good tires, bumpers; splendid condition; real bargain. Apply 4824 Delmar.

CHEVROLET—Coupe, late 1926; completely equipped; runs and looks like new; $395. Royal Motor Sales, 3108 Locust.

CHEVROLET 1927 COUPE
Looks brand-new; operate like new and will serve as brand-new; new-car guarantee; genuine buy; terms.
UNIVERSAL, 3229 Locust. Always open.

1927 CHEVROLET COUPE, $395
All extras; also 1927 coach.
OLIVE MOTOR CO. 3108 LOCUST

LAMBERT-GRAVES and LITDELL
CHEVROLET COUPE, 2-PASS.
Late model; perfect; good tires and paint; a snap for $350; terms or trade; open evenings and Sunday.
1644 S. Jefferson. Lindell 8600.

CHEVROLET COUPES, 1927
4 cars to select from, all in the pink of condition, $400 to $425; trade and terms.
SOUTH SIDE CHEVROLET, 3645 S. Grand

EXTRA SPECIAL
Chevrolet coupe, refinished, good tires, motor perfect, $85.
Chandler sport, 4-passenger, perfect, $65
Oakland coach, wonderful buy, $88.
Nash touring, A1 condition, $70.
Many other bargains at give away prices because we need the room. Come in and see for yourself; any terms or trade.
LACLEDE MOTOR CO., 4003 Laclede. Velie distributors. Open all day Sunday.

CHRYSLER—Latest 1927 coupe, model 70, 4-passenger; cost over $1875; like brand new. This rarest bargain. Every thing wonderful; easy terms; trade. See prettiest Chrysler. Lawrence Busch, Motorist, 1834 Locust.

CHRYSLER COUPE, 1926
4-wheel brakes; newly painted; $100 down.
MONARCH, 3137 Locust.

1926 Chrysler 70 Coupe, $825
Royal coupe; has rumble seat; looks like new; cost new $1950; today, $825; terms.
GUARANTY MOTOR CORP., 2936 Locust.

DODGE—Coupe; good; cheap car. Kuhn-Buick, 4904 Natural Bridge.

DODGE—Coupe, good condition; very cheap for cash. 1925 N. Union. (c)

DODGE—4-seat coupe; not junk; see it; $35 down. Graupner, 3816 W. Florissant.

DODGE—Coupe, 1926; real car. $395; others; terms. 4593 Easton. (c)

DODGE—Coupe, 1924; first-class shape; terms. 2735 Olive st.

DODGE—Coupe; late model; 4-passenger; refinished in beautiful maroon; 5 good tires; motor perfect; this is a real buy; $125 down; your own terms or trade. Laclede Motor Co., 4003 Laclede. Velie distributors. Open all day Sunday.

DODGE—Coupe, late 1925, in fine condition, refinished and fully equipped. Small down payment and easy terms. $350.
BRAHM-MITCHELETTE MOTOR CO.,
1049 S. Boyle at Manchester.
Always Open. GRand 8537.

1926 DODGE COUPE
Exceptionally good condition; low mileage; priced to sell quickly; terms.
Open Sunday and evenings.
LASKER FINANCE CO., 3028 LOCUST.

Dodge Coupe Given Away
How is this for cutting prices? Late model, balloon tires; perfect; only $275. Terms or trade.
LAMBERT-GRAVES and LITDELL
DODGE COUPE, 4-PASS.
Late model; perfect; good tires and paint; a snap; only $275; terms or trade; open evenings and Sunday.
4035 Lindell bl. Phone Lindell 8600.

1924 Dodge Business Coupe
With new rubber; will make a fine car for a salesman; price $165.
WEST SIDE BUICK,
Kingshighway and McPherson.
DElmar 6305.

DODGE COUPE
Special 4-passenger Anderson body coupe, in all original condition; one of the most enviable extra. We have cut the price to the bone. See it today.
WILLYS-OVERLAND, INC.,
CEntral 4544. 2310 Locust.

ESSEX—Coach; 1925; excellent shape; $250; terms, trade. 3923 Lemp. (c)

ESSEX—1923 4-cylinder coupe, $75 down. 4231 Natural Bridge.

ESSEX—Latest 1926 coach; original new appearance. Williams, 4867 Easton. (c62)

Essex Coupe, 1926—$675
Now absolutely guaranteed; save yourself $200 by buying now; terms. 3521 Page. (c)

FORD—Coupe; 1923; perfect, with new tires; $45. Williams, 5173 Easton. (c62)

FORD—Coupe; 1925; $135; $50 down; $3 weekly. 3103 N. Grand. (c)

FORD—1924 coupe; big value; only $85; $30 down. Graupner, 3816 W. Florissant.

FORD—1923 coupe; good motor, tires; $30; $10 down. Graupner, 3418 Locust.

FORDS—3 coupes, 1925; like new; trade, terms. 3347 S. Jefferson.

FORD—10 late coupes, $65 up; trade, terms. 2506 S. Jefferson. (c57x)

FORD—1926 coupe; new Duco; $95 down. Schnure, 2218 Locust st.

FORD—Coupe; 1924 model; fine shape; sacrifice; $175. Call at 1527 S. Grand. (c)

FORD—1923-24 coupes; repainted, $150, $50 down. 4711 Natural Bridge. (c)

FORD—Coupe; good condition; $100. 5815 Gravois. (c)

FORD—Coupe, 1925, $125; sedan, 1925, $150; others; terms. 4593 Easton. (c)

FORD—Coupe; 4-passenger; de luxe; perfect condition; $295. Clay Goodloe Auto Co., 5841 Delmar.

FORD—Coupe; late '24; excellent condition; $35 down. 2849 N. Grand. (c)

FORD—Coupe; newly painted; perfect; bargain; terms. 2735 Olive st. (c)

FORD—Coupe; late 1925; balloons; refinished; $135; terms. 4568 Easton. (c)

FORD—Coupe, 1926; like new; $185; also 1924, $70; terms. 3856 Easton. (c)

FORD—Coupe; 1926; $165. Call PRospect 3932.

FORD—Coupe; model '21; engine perfect; $35 cash. 3253 Indiana.

FORD—1926 coupe; like new; $165; terms, trade. 1819 Sidney st.

FORD—Coupe, 1926; engine perfect; $100 extras, $225 cash. Hiland 3497.

FORD—Coupe; new paint; motor overhauled, $135. 5173 Maple. (c)

FORD—Coupe; A1 throughout; bargain, $150. Kuhn-Buick, Broadway and N. Market.

FORD—Coupe; 1923.
4216 Evans av.

BUICK—Master coupe; standard, 1927; $895; rumble seat. 3808 Easton.

FORD—Coupe, 1925; new tires; must sell; $65. Kirkwood 2189W. (c)

FORDS—2 coupes, 1925; perfect condition; trade; terms. 2860 McNair.

FORD—Coupe, 1927 style; perfect condition; new tires, $200. Kirkwood 2189W.

FORD—Coupe, $425; runs perfect; coupe, 1924, $100. 2831 McNair.

FORD—Coupes, 1925, 1924, $99 each, $45 down. 3008 Easton. (c)

FORD—Coupe, 1926; A1 condition; reasonable. 2230 Gravois.

FORD—Coupe; or trade for furniture. 2845 Lemp, 3d floor.

FORD—3 late coupes; perfect; $60 each; terms. 2860 McNair.

FORD—Coupe, 1924; real bargain; $85; coupe, $95. 2902 California.

FORD—Coupe, late 1924; new cord tires; bargain; $68. 6431 Ridge. (c)

FORD—Coupe, 1926; $55 down. 1905 Locust. (c)

FORD—Coupe, late; lock wheel, 5 cord tires; runs perfect; must sell; $135. 4332 Lexington.

FORD—Coupe, '23; good paint; good tires; runs good; $35. See owner, 4615 Oregon, rear.

FORD—Coupe; very late '26; looks like new; a bargain; $80 down; balance $5 week. 2849 N. Grand.

FORDS—Coupes, 1924 models; real bargains; open evenings and Sunday. Downs Auto Co., 3885 Delmar.

FORD—Coupe, 1924; balloon tires and many extras; good shape. Call CAbany 2076R. (c)

FORD—Coupe, 1926 model; newly painted; mechanically perfect; bargain; terms. 2008 N. Grand.

FORD—1924 Coupe; wonderful condition; $100; terms. Gilliam-Epstein Chev. Co., 5929 Easton.

FORD—Coupe; several 1924; perfect condition; $85 to $110; terms. 4106 Olive. (c7)

FORD—Coupe, 1922; perfect running condition; good tires and battery, $25 cash. CAbany 2115M.

FORDS—Coupes; positively nicest assortment in the city; easy terms; open Monday eve. Morris, 2816 Olive.

FORD—Coupe; 1926; perfect condition; beautiful gray Duco; balloons, extras; bargain, $65 down. 3116 Cass.

FORD—Coupe, 1925; balloons; natural wood wheels; other accessories; only $175; terms. 4166 Olive. (c)

FORD—Coupe, 1923; balloons, bumper, $115; trade, terms. 4844 S. Broadway.

FORD—Coupe; late; completely overhauled; guaranteed perfect; $90 cash. 3103 N. Grand. (c)

FORD—Coupe; 1927; green duco; completely equipped; $100 down; 1925 rebuilt; $65 down; others. Williams, 8467 Easton. (c62)

FORD—23; runs perfect; cheap; only '23; new balloons; must sell today; private owner. 4614 Olive, DElmar 1637.

FORD—Disguised coupe; looks like a $3000 French coupe; classy, beautiful; $98; $35 down; 50 others. Williams, 8467 Easton.

FORDS—Late model coupes; balloon tires; only $70 down, balance monthly.
South Side Buick. Open evenings.
3654 S. Grand. LAclede 7600-7604.

FORD—Coupe; good tires; clean upholstering; will give excellent service; $75. Used Car Dept., 6506 Olive Street rd. MacCARTHY-PARDUE, 6320 Delmar. (c62)

FORD—Coupe; late; clean; good tires; motor in good shape; cheap. Used Car Dept., 6506 Olive Street rd. MacCARTHY-PARDUE, 6320 Delmar. (c62)

Ford Coupe, 1927—$265
Like new; wonderful buy; trade; terms. 3521 Page. (c)

FORD COUPES, 1925
3 cars to select from, all in good condition; $100 to $135; terms.
SOUTH SIDE CHEVROLET, 3645 S. Grand

FORD COUPE, 1926—$185
$65 down; runs o. k.
MONARCH, 3137 Locust.

LOOK! FORD COUPE, $50!
That is all we are going to ask down. It looks like new; $185 takes it. 1926 model.

5 Ford Coupes—$85 to $125
$25 to $50 down today; 1924 and 1925 models.
MONARCH, 3137 Locust.

Ford Coupe, Late 1926
In excellent condition; winter front and shock absorbers; priced right for quick sale.
TUTHILL GARDNER DISTRIBUTOR.
2745 Locust. Jefferson 3936.

GARDNER—1926 straight 8 collapsable coupe; rumble seat; bargain. Chase Garage, 221 York. DElmar 0487. (c)

HUPMOBILE—Coupe, 1925; needs work; $85. $35 down. 4821 Easton. (c7)

HUPMOBILE—Late model coupe; newly duced; balloon tires; priced to sell; come see it or phone Benjamin Motor Co., 2031 Locust. JEfferson 0234. (c62)

LINCOLN 2-PASS. COUPE
JUDKINS BODY; LATEST MODEL; 4-WHEEL BRAKES; BALLOONS; LIKE NEW; TERMS, TRADE.
JUST A FEW MONTHS OLD; RUN ABOUT 4000 MILES;

AUTOMOBILES
Sedans For Sale

DODGE—Sedan; 1927; like new; private owner; must sacrifice for $625. 3 houses west of Calvert on Central av., Overland, Mo. 9430 Central av.

DODGE SEDAN, 1929. Come, drive and test this perfect car; beautiful, original enamel; cheap; terms. UNIVERSAL, 3229 Locust. Always open.

DODGE—Sedan; late 1925; good condition; balloon tires; private owner; very reasonable; must sell at once. Call between 10 and 6. 1720 Longfellow bl. Victor 3764W

1926 DODGE SEDAN, $550
Like new; fully equipped; easy terms. GUARANTY MOTOR CORP., 2936 Locust.

BAD LUCK, NEEDS CASH
Lost his job, can't pay his notes, wants us to sell it for the balance due; '26 Dodge sedan, practically new tires; all steel body; new duco finish; $600 value; only $450. Any terms or trade. Yahlem, 1035 N. Grand.

LADBERG-GRAVES and LIDDELL
DODGE SEDAN, 1926.
In best of condition; a bargain for $595; terms or trade; open evenings and Sunday.
4035 Lindell bl. Phone Lindell 8600.

LADBERG-GRAVES and LIDDELL
DODGE SEDAN.
Late model; in good condition; for quick sale, $125; open evenings and Sunday; terms.
4035 Lindell bl. Phone Lindell 8600.

"BRAND-NEW 1928"
Dodge "4" Sedan. Just announced. Complete. Big Discount. Don't delay. Terms.
UNIVERSAL, 3229 Locust. Always Open.

1926 Dodge 4-Door Sedan
This car has had very little service and is in excellent shape. Priced to sell, $495.
G. M. A. C. terms.
WEST SIDE BUICK,
Kingshighway and McPherson.
DElmar 6305.

1926 DODGE SEDAN
Will sell "as is" for $450. Fully equipped; liberal terms. The biggest bargain in town. See today.
HUDSON-FRAMPTON, 3309 Locust

ESSEX—Sedan, 1927, new, $545; 1926, $245; terms, 4593 Easton. (c7)

Essex Sedan, 1927—$495
Wonderful bargain; trade; terms. 3521 Page. (c)

1928 Essex Sedan, 4-Door
Demonstrator, just like new; fully equipped and guaranteed. The biggest bargain in town, only $695. Cost $998. Liberal terms.
HUDSON-FRAMPTON, 3309 Locust

FORD—1923 Tudor; looks, runs like new; reasonable. 4965 Lotus.

FORD—2-door sedan; 1924; good condition. Riverside 2086J. (c)

FORD—Sedan; 1926; 2-door; like new; balloons; $185; terms. 4568 Easton.(c)

FORD—1923 Tudor; newly painted; runs perfect; bargain. 4965 Lotus.

FORD—Fordor; like new; bumpers; everything, $415; terms. 3856 Easton.

FORD—Tudor sedan, 1924; $80; $40 down. 4821 Easton. (c7)

FORD—sedans, several; some balloons; $100 to $120; terms. 4100 Olive. (c)

FORDS—5 late sedans, $75 up; trade; terms. 2506 S. Jefferson av. (c57x)

FORDS—1921 sedan; $50; touring $40; other real bargains. 4711 Natural Bridge.

FORD—1924 sedan; repainted; $150. $50 down. 4711 Natural Bridge.

FORD—sedan, 1925, like new; balloons; everything, $165; terms. 3856 Easton.

FORD—Sedans, 1926-1925; like new; trade, terms. 2800 McNair.

FORD—1926 sedan; like new; balloons; bumpers, $245; terms. 3856 Easton.(c)

FORD—Tudor sedan; late 1926; perfect; looks new; $245. 2103 N. Grand. (c)

FORD—My sedan; good condition; must sell $75. 2272 S. Jefferson. (c)

FORD—1926 Fordor sedan; make offer. 3657 Gravois. (c)

FORD—Tudor sedan, 1924; good condition. 5128 Delmar. (c62)

FORD—Sedan, 1924; 4-door; $135. 2831 McNair.

FORD—Sedan, 1925; new tires; perfect condition; $125. 3400 McNair.

FORD—Tudor, late 1926; balloon tires; motor perfect; $195; bargain. Call today. 4562 Natural Bridge.

FORDS—Sedans; positively nicest assortment in the city; easy terms; open Monday eve. Morris, 2810 Olive.

FORD—1926 sedan; like new; beautiful gray duco; new tires; $525, $125; terms. 3116 Cass.

FORD—Fordor sedan; 1925; unusual all-round condition; new rubber; bargain; $165. 3103 N. Grand.

FORD—Tudor; late '25; excellent condition; a real buy; $60 down; balance $5 weekly. 2819 N. Grand. (c)

FORD—4-door sedan; 4 months old; perfect condition; lots of extras; a real buy. 4324 Clarence. Colfax 5196W. (c)

FORD—4-door sedan; late model; Al condition. Ayers Auto Co., 1418 N. Kingshighway. (c)

FORD—Sedan, 1926; owner says get him some cash today. Looks and runs like brand new. Only $250. Your own terms or trade. Yahlem, 1035 N. Grand.

FORD—Sedan, 2-door, late 1926; Delco ignition, Hoo-Dy shock absorbers, Zenith carburetor, heater, antifreeze, radiator; this is a real bargain. Weber's car at 28 St. Louis Garage, 12th and Chestnut.

FORD—Fordor, 1926; $195; 1927, $295; 1925, $85; six tudors on sale today. Giving them away. Come early and bring a deposit. They will all go today. Terms or trade. Yahlem, 1035 N. Grand.

FORD—Sedan; latest model tudor; in perfect condition; fully equipped; looks and runs like a million dollars; this is a rare bargain; today only at $145; terms or trade. Laclede Motor Co., 4003 Laclede. Velie Distributors. Open all day Sunday.

FORD—Tudor sedan; 1926 model; balloon tires; newly duco'ed; new covers and many extras; in very good condition; hurry at $295; priced to sell quick. Benjamin Motor Co., 3021 Locust. JEfferson 0234. (c62)

ORTHWEIN 3024 LOCUST. JEfferson 3700.

FORD—1926 tudor; original finish good; $100 down; open evenings and Sunday.

FORD—Tudor sedan; 1926 model, in perfect condition; new paint, motor very good; only $275.
BRAUM MITCHELETTE MOTOR CO., 1049 S. Boyle at Manchester.
Always Open. GRand 8537.

FRANKLIN—$95; extra good condition; $175. Colfax 8487. (c)

HUDSON SEDAN
5-PASSENGER; CUSTOM BUILT SEDAN; BOUGHT IN MAY; RUN VERY LITTLE; LOOKS JUST LIKE NEW; PRICED FOR QUICK SALE; TERMS OR TRADE.
W. H. OWEN CO., 3318 WASHINGTON. Open Sunday. JEfferson 3333(c)

HUPP 8—Run 9000 miles; real buy. Call Sunday, 2429 Lemp av.

HUP—1927 4-door sedan; like new; $350 down. Schnure, 2218 Locust st.

HUP—Sedan, 1927 model 8-cylinder; low mileage; original finish, like new.
South Side Buick. Open evenings.
Jefferson and Lafayette. Victor 1175.

IMPERIAL—1927 landau; driven less than 5000 miles; complete equipment; equally as good as new. See this car today after 11 a. m.; bargain. 5504 Cates.

JEWETT—Sedan late model; balloon tires, original finish, like new.
South Side Buick. Open evenings.
3654 S. Grand. LaClede 7705-7706.

JORDAN—Sedan, line 8, late job; almost like new; fully equipped; nothing like it on the market on this car for the price we are asking; terms.
ARCHER-MANN MOTOR CO.,
Jordan Distributers.
4057 Lindell. Lindell 6400. (c62)

MARMON—Sedan, 7-passenger, good as new; cheap. Call ATwater 430. (c)

MARMON SEDAN
LOOKS LIKE NEW; PAINTED A BEAUTIFUL MAROON COLOR; MOTOR THOROUGHLY REBUILT AND GUARANTEED; PRICED FOR IMMEDIATE SALE; TERMS OR TRADE.
W. H. OWEN CO., 3318 WASHINGTON. OPEN SUNDAY. JEFFERSON 3333.

MOON DE LUXE SEDAN
Late model, new duco; exceptionally good; will sacrifice for quick sale; terms, trade. Open Sunday and evenings.
LASKER FINANCE CO., 3028 LOCUST.

NASH—1926; 6-passenger; Al condition; will sacrifice. PArkview 1534J. (c)

LISTEN TO THESE PRICES
Nash advanced 6; four-door sedan; late model, 4-wheel brakes, balloon tires, seat covers, duco finish; actual value, $750. Price is ridiculous; $495 if sold today. Yahlem, 1035 N. Grand.

OAKLAND—Late 6; private sedan; 4 wheel brakes; real value, $950; $195 down; 30 others. Williams, 4867 Easton. (c62)

OAKLAND—1923 landau sedan; here's a real buy; only $395; also 1923 4-door; ALL big bargain; only $150; see them; about $50 down. Grauper, 3418 Locust.

AUTOMOBILES
Sedans For Sale

Oakland Landau Sedan—1927
$750; $200 down; never did we offer such bargain.
MONARCH, 3137 Locust.

1926 OAKLAND SEDAN, $595
Landau style; has new two-tone finish; fully equipped; new-car guarantee; terms.
GUARANTY MOTOR CORP., 2936 Locust.

1928 Oakland All-American Six
Landau Sedan & 2-Door Sedan
These two cars are being used by officials of our company; both are in excellent condition; driven only a short distance; the reduction on either one will partially offset your first year's depreciation, at the same time you are getting a current model; identical with the new cars we have on showroom floor.
MISSISSIPPI VALLEY MOTOR CO.,
JEfferson 3542. 2801 Locust.

OLDSMOBILE — Sedan; demonstrator; cheap. 3657 Gravois. (c)

OLDSMOBILE—1928 sedan, at a price. Huber, 2601 Locust.

LADBERG-GRAVES and LIDDELL
OLDSMOBILE SEDAN, 5-PASS.
In very good condition; repainted; good tires; a good buy for $300; terms or trade; open evenings and Sunday.
4035 Lindell bl. Phone Lindell 8600.

PACKARD—Sedan, twin six, cheap. Call B & K Garage, 4156 Olive. Lindell 9109.

PACKARD—Sedan, 7-passenger, single 6; late model; 4-wheel brakes; $750. Call Sunday. Gband 3887R. (c)

PAIGE—6-66, 7-passenger sedan; a real car; $10& down. Graupner, 3418 Locust

PIERCE-ARROW 80 SEDAN
1926; 5-passenger; like new; bargain.
PIERCE-ARROW DISTRIBUTORS.
DElmar 4700. Used Car Annex.
439 N. Euclid (at Westminster.)

PONTIAC — 1928; demonstrator; fully equipped; wonderful shape; trade; terms. Triangle, 3621 Gravois. (c)

PONTIAC—2-door sedan, late 1927; like new. Clay Goodloe Auto Co., 5841 Delmar bl. (c)

PONTIAC—Landau sedan; new; see this value; it's price will surprise you; come in today. 1044 S. Jefferson.

PONTIAC—Landau; 1927; fully equipped; wonderful shape; real bargain; trade; terms. Triangle, 3621 Gravois. (c)

PONTIAC 2-DORR SEDAN
If you are looking for a combined business and pleasure car, one that will operate at a minimum amount of expense, this is the car you want, and remember the mileage is less than 1500 and only about 60 days in service; used by a member of organization.
MISSISSIPPI VALLEY MOTOR CO.,
JEfferson 3542. 2801 Locust.

REOS—Several; good condition; guaranteed. Steiner-Fahrenkrog, 4000 Page.

REO—5-passenger sedan, 1923 model; run 11,000 miles; new tires; sell reasonable, account of death. 3807 Ashland. (c)

RICKENBACKER—Sedan, 1924; like new, $450; terms. 3325 Lemp.

STAR—1925 sedan; unusual big value; $85 down. Graupner, 3816 W. Florissant

STAR 6—Sedan, 3 months old; will sacrifice; terms. 2905 Gravois. (c)

STAR—1928 sedan; like new; big sacrifice; 2 1926 Chevrolet coupes; one Nash coach. 3628 Gravois. Open Sunday.

STUDEBAKER—1924 special 6 sedan; reconditioned; very cheap. 3325 Lemp.

STUDEBAKER AND ERSKINE—Sedans; new; at reduced prices. Albrecht Auto Co., 2334 Salisbury (c7)

STUDEBAKER—Sedan, standard 6; 1927; 4-wheel brakes, custom built body; like new; a wonderful bargain; $695. Loyal Motor Sales, 3108 Locust. (c)

1927 STUTZ SEDAN.
A marvelous buy; cost $3700; our price $1685; save $2000; terms, trade.
UNIVERSAL, 3229 Locust. Always open.

STUTZ 6 SEDAN
Brand new; side mounting and lots of extras; come early and get the benefit of this wonderful buy. Benjamin Motor Co., Jefferson 0234. Open Sunday and evenings. (c62)

VELIE—Sedan; original finish; bargain. KUHS-BUICK, 2837 N. Grand, Lin. 2900.

WESTCOTT—Sedan; in good running order; good tires; $75. 3217 Utah. Or Cabany 6978.

Packard Light Six Touring
Balloon tires, special curtains, $225; terms.
SOUTH SIDE CHEVROLET, 3645 S. Grand

Packard 6 Touring Car
In excellent shape. Price $185. G. M. A. C. terms.
WEST SIDE BUICK,
Kingshighway and McPherson.
DElmar 6305.

PACKARD 1926 PHAETON
Straight 8; perfect mechanical condition throughout; 5 new General cord tires; good paint; fully equipped; can cover $4000; will sell for $1300; forced to sell quick; can arrange terms. See H. H. Murphy at 3949 Lindell. Lindell 6785 or DElmar 7169W. 4915 West Pine.

PACKARD 1926 PHAETON
Straight 8; perfect mechanical condition throughout; 5 new general cord tires; good paint; fully equipped; can cover $4000; will sell for $1300; forced to sell quick; can arrange terms. See H. H. Murphy, at 3949 Lindell. Lindell 6785 or DElmar 7169W. 4915 West Pine. (c7)

PEERLESS—Touring; 7-passenger; runs good; bargain, $50; 4568 Easton av. (c)

STAR—1926 touring; 90 per cent new. All a bargain. Huber, 2601 Locust.

STUDEBAKER—Touring, 1924; real bargain; $195; others; terms. 4593 Easton.

STUDEBAKER—Touring car; driven 9200 miles; sacrifice; 9 to 12 a. m., E. D. Hewitt, 4000 Shenandoah. (c99)

STUDEBAKER—Phaeton, 1926; good buy; for service car driver; private party; owner must sell. PArkview 0852W. (c)

STUDEBAKER—1924; completely overhauled; new two-bow curtains; lacquer finish; must sell at once. $350. Call Garfield 1960.

WILLS STE. CLAIRE—Phaeton; 90 per cent condition; at a price. Huber, 2601 Locust.

Trucks For Sale

CHEVROLET—1927 ton truck; panel body; florist, grocery, laundry, butcher; like new; cash terms. 4711 Natural Bridge. (c)

AUTOMOBILES
Touring Cars For Sale

Chevrolet Tourings, 1925-26
5 cars to select from, all in the pink of condition, $100 to $150; trade and terms
SOUTH SIDE CHEVROLET, 3645 S. Grand

CHRYSLER 70
New paint, top and curtains exceptionally good; car priced to sell quickly; terms, trade; open Sunday and evenings.
LASKER FINANCE CO., 3028 LOCUST.

DODGE—Touring, 1922; runs good; $25; many others. 4593 Easton. (c)

DODGE—1925 touring; perfect condition; $72.50; terms, trade. 1819 Sidney.

DODGE—Touring, 1925; runs like new; bargain, $65. 6431 Ridge. (c)

DODGE—Touring, late 1924; glassmobile enclosures; real bargain. 1127 Walton.

DODGE—Touring; has winter top; AI; $40 down. 3355 Lemp. (c)

DODGE—Touring, $25 down.
Gardner touring, $25 down.
Haynes touring, $40 down.
Moon touring, $50 down.
Nash touring, $30 down.
$3 weekly.
UNIVERSAL, 3229 Locust. Always open.

LADBERG-GRAVES and LIDDELL
DODGE TOURING.
Winter inclosure; late model; in good condition; for quick sale, $140; terms; open evenings and Sunday.
4035 Lindell bl. Phone Lindell 8600.

Repossessed
DODGE TOURING
Balloon tires and runs
like new—$150.00
3029 OLIVE

DORRIS—6-80 4-passenger sport model; door-open curtains; 6 new tires; $160. 1512A S. 12th (rear).

Chrysler Sport Phaeton
Run 3900 miles; $700; looks brand-new, trade, terms.
MONARCH, 3137 Locust.

DORRIS 6-80 TOURING
7-passenger, glass curtains, AI, $175.
PIERCE-ARROW DISTRIBUTORS.
DElmar 4700. Used Car Annex.
439 N. Euclid (at Westminster.)

ESSEX—1925 touring; good running, clean car, $100. FLINT CHEVROLET CO., 4710-20 Delmar.

FORD—Touring, 1924; fine shape; new rubber; $85. 4568 Easton av. (c)

FORD—Touring, 1927; excellent condition, $225; $75 down. 4821 Easton. (c7)

FORD—Touring, 1924; excellent shape; only $45. 3325 Lemp. (c)

FORD—1924; motor overhauled; starter and generator; $35. 1118 S. Taylor. (c)

FORD—Touring, 1925; $60; $30 down. 4821 Easton. (c7)

FORD—Touring; 1925; balloon tires; like new; $85; trade, terms. 2860 McNair.

FORD—Touring, 1926; needs work; $75; $35 down. 4821 Easton. (c7)

FORD—Touring, late 1926; runs perfect; bargain, $65. 6431 Ridge. (c)

FORD—Touring car, 1925; perfect condition; $60; terms. 3114 Cass.

FORD—1927 touring; $169; $69 down; repossessed. 3608 Easton.

FORD—Late 1926 touring; used few times; extras; $135. 3856 Easton.

FORD—Touring; late model; $75; bargain; need money. 2811 Easton. (c7)

FORD—Tourings, 4, 1926-27; $150 up. Jack Norder 4464 Easton. DElmar 0873. (c7)

FORD — Touring; excellent condition; looks like new; many extra equipments, $615 Laclede. (c)

FORD—Touring, almost a 1926; $65 down; balloons. Williams, 4867 Easton. (c62)

FORD—Touring; positively the nicest assortment in the city; easy terms; open Monday eve. Morris, 2810 Olive.

FORD—Touring, 1926 returned on mortgage. It is going for $125. Dodge touring, $85; Durant touring, $50; Chevrolet touring, $75. Twenty-five other cars, $25 to $50 down.
YAHLEM, 1035 N. GRAND.

GARDNER—1923; good condition; rubber like new; $125. 4564 St. Ferdinand. (c)

HUPP—Late touring; needs a minor adjustment; $85; cash. 3103 N. Grand. (c)

HUPMOBILE—Tourings; late models; as and 6s; like new in every way; sacrifice; terms. 3933 Olive.

LADBERG-GRAVES and LIDDELL
HUPMOBILE TOURING, 5-PASS.
Good condition throughout; price $350; terms or trade; open evenings and Sunday.
4035 Lindell bl. Phone Lindell 8600.

LAFAYETTE—7-passenger touring; newly Duco'ed; at a price. Huber, 2601 Locust.

LINCOLN—Sport phaeton; most beautiful late; with tonneau, windshield, turnk, bumpers, 2 extra tires, everything like new; will sell at a bargain.
MOTORIST, 1834 Locust.

Lincoln 7-Passenger
Late model; very attractive; perfect condition; cheap; terms; trade. Open Sunday and evenings.
LASKER FINANCE CO., 3028 LOCUST

MARMON—4-passenger sport; Al condition; will trade for smaller car. Parkview 2400R.

MAXWELL—Touring 1922; $25 cash, 4821 Easton. (c7)

MAXWELL—Touring; good as new. 3331 California.

MOON—Sport touring; disc wheels; $100, $35 down. 4593 Easton. (c)

MOON—Touring, 6-50; new paint; new rubber; motor in excellent condition; real bargain. Porter Motor Co., Hiland 2150.

MOON—Touring car, winter inclosure; excellent condition; driven 17,000 miles; bargain, $200. Webster 8225J. (c)

MOON—Sport touring; late 1923; rebuilt, refinished; six real tires and wheels; real sport job; bargain, $165; terms. 4568 Easton av. (c)

MOON—Touring; we are going to give this beautiful car away. It is worth $300; can have it for $98; $30 down; Studebaker touring, $75; Hudson touring, $50; Buick touring, $85; Ford touring, $50 and up; Durant touring, $50. 25 other tourings, $25, $35 down.
YAHLEM, 1035 N. GRAND.

NASH—Touring; A-1 throughout; terms. KUHS-BUICK, 2837 N. Grand, Lin. 2900.

NASH—Touring; new pain; tires. KUHS-BUICK, Broadway and N. Market.

NASH—touring, 6 good tires. See bargains; terms. Williams, 5173 Easton. (c62)

OAKLAND—Coupe; late model; reduced; perfect condition. Open nights. De Voy-De Largy Motor Co., 3745 Page.

Repossessed
$5 per week will pay for
OAKLAND TOURING
With Winter Top
3029 OLIVE

OLDSMOBILE—Touring, 1925; 5-passenger; $85 takes it. 2710A Ann.

OLDS—Touring, 1923 sport model; good every way; only $75.
S. S. Chrysler Store, 2651 Lafayette.

PACKARD—Touring Series, 1923; 7-passenger touring; at a price. Huber, 2601 Locust.

PACKARD 6—Sport phaeton; '27 model; run 5000 miles; a real car at reduction for quick trade, terms. 3589 Pershing. CAbany 6978.

Packard Light Six Touring
Balloon tires, special curtains, $225; terms.
SOUTH SIDE CHEVROLET, 3645 S. Grand

Packard 6 Touring Car
In excellent shape. Price $185. G. M. A. C. terms.
WEST SIDE BUICK,
Kingshighway and McPherson.
DElmar 6305.

PACKARD 1926 PHAETON
Straight 8; perfect mechanical condition throughout; 5 new General cord tires; good paint; fully equipped; can cover $4000; will sell for $1300; forced to sell quick; can arrange terms. See H. H. Murphy at 3949 Lindell. Lindell 6785 or DElmar 7169W. 4915 West Pine. (c7)

PEERLESS—Touring; 7-passenger; runs good; bargain, $50; 4568 Easton av. (c)

STAR—1926 touring; 90 per cent new. All a bargain. Huber, 2601 Locust.

STUDEBAKER—Touring, 1924; real bargain; $195; others; terms. 4593 Easton.

STUDEBAKER—Touring car; driven 9200 miles; sacrifice; 9 to 12 a. m., E. D. Hewitt, 4000 Shenandoah. (c99)

STUDEBAKER—Phaeton, 1926; good buy; for service car driver; private party; owner must sell. PArkview 0852W. (c)

STUDEBAKER—1924; completely overhauled; new two-bow curtains; lacquer finish; must sell at once. $350. Call Garfield 1960.

WILLS STE. CLAIRE—Phaeton; 90 per cent condition; at a price. Huber, 2601 Locust.

Trucks For Sale

CHEVROLET—1927 ton truck; panel body; florist, grocery, laundry, butcher; like new; cash terms. 4711 Natural Bridge. (c)

AUTOMOBILES

Buy an Automobile NOW!

6 Cars to Select From for $95

5 Cars to Select From for $150



Many other wonderful buys with the prices slaughtered on all.

See Them Today at Our Open Lot Display

Weber Impl. & Auto Co.
29th and Locust

The Second Car For Your Family
Why Not a Used Car?

SEDANS
1927-26 Dodges, big saving.
1926 Overland, 6-cylinder.
1926 Ford Tudor.
1927 Chevrolet Landau, like new.
1925 Hudson, 7-passenger.

COACHES
1926 Jewett, slightly used.
1925 Essex, refinished, runs good.
1926 Chevrolet, bargain.
1926 Ford Tudor, like new.
1927 Hudson, like new.

ROADSTERS
1927 Studebaker Six Six.
1927 Dodge Sport Model.
1926 Ford, balloon tires.

COUPES
Hupmobile, 4-passenger.....$125.00
1927-26 Dodges, 2-4 passenger.
1924 Chevrolet, 2-4 passenger.
1926 Ford, like new.

TOURINGS
1923 Packard, 7-passenger.
1926 to 1923 Dodges, wonderful value.
1926 Ford $135.00
1920 Packard Twin Six.....$125.00
1924 Nash, 6-cyl., 5-pass.. 145.00
Willys Knight, 4-cyl., 5-pass.. 100.00

DODGE SEDAN DEMONSTRATORS
SAVE $500—NEW CAR GUARANTEE—TERMS OR TRADE

TATE MOTOR CO., Inc.
Open Nights and Sundays
3041 LOCUST ST.
JEfferson 3715

Trucks For Sale

CHEVROLET—1-ton 1926 truck; real buy for contractor or plasterer; only $225; terms. Riverside 5925. 4210 Itaska. (c)

CHEVROLET—1-ton 1927 truck; coal body; only 2 months old; $535; terms. 4210 Itaska, Riverside 5925. (c)

CHEVROLET—Truck, 1927; with stake body; spare tire; guaranteed; cash, terms or trade. 1163 S. Kingshighway. (c)

CHEVROLET—Ton truck, late 1926; like new; closed cab, motor perfect; must be seen to be appreciated. Will sacrifice; 6 months' guarantee. Call LaClede 4022, 9-12, 2-4.

CHEVROLET—1927; one-ton; extra large panel body; run very little; excellent shape all over; bargain. Call LaClede 4022, 9-12, 2-4. 3828 Arsenal, rear.

Repossessed
CHEVROLET TRUCK
Only $325
3029 Olive

DEFIANCE—Brand-new ½-ton truck with stake body and cab; $1500; trade; terms. Century Motor Sales Co., 2315 Washington

DODGE—Truck, ¾-ton; screened express body; bargain. 2820 N. Spring. (c)

DODGE—Special bob; for delivery in bakery goods; good condition; price cheap. 4100 N. Florissant. (c)

DODGE—Three-quarter ton panel body truck; here is a bargain; good rubber; motor just overhauled; runs fine. $90. Call owner, 6001 Virginia, Riverside 5961 (c80)

DUMP TRUCK—2½-ton; with hauling; Call Forest 4809J, between 10 and 1 p. m. (c)

FORD—½-ton; Al condition; $30. 4127 Natural Bridge. (c)

FORD—Ton truck; starter; any style body; bargain. 2725 Olive st. (c)

FORDS—Five late ton trucks; all purposes; trade, terms. 2860 McNair av.

FORDS—3-ton trucks, all styles; cheap; trade, terms. 2506 S. Jefferson. (c57x)

FORD—½-ton truck; also double coffee mill. 4247 Schiller pl. (c)

FORD—1-ton truck; $175; must sell; terms; trade. 3933 Olive.

FORD—Ton coal truck; only $60; good order. 4716 Oldenburg. (c)

FORD—Truck; '26; panel body or any style body; bargain. 2735 Olive. (c)

FORD—1925 dump truck; a real buy; terms. 4711 Natural Bridge. (c)

FORD—Truck; ton; stake body; bargain. 312 N. 19th st. Call Monday.

FORD—1923 ton truck; steel body; $150; terms. 3114 Cass av. (c)

FORD—Panel light delivery truck; $50; trade. 1819 Sidney st.

FORD—Dump truck, with Runstell axle; $145; trade, terms. 1819 Sidney st.

FORD—Ton truck; perfect condition; $65; trade. 1819 Sidney st.

FORD—Truck; closed body; bargain, 3720 Hamppen; between 9 and 11:30.

FORD—Ton truck stake body; cheap. 2858 Henrietta Victor 1221M. (c)

FORD—Ton truck, ½-ton, $45 up. 3844 S. Broadway.

FORD—½-ton truck, suitable for grocery delivery; Call after 12 o'clock. 4301 N. Broadway.

FORD—Truck; can be seen at Schuetenberg's, 13th and Tyler. Apply All Paper Box Co., 13th and Chouteau.

FORD—Ton truck; late; good ice, coal, express body; good tires; $90; terms. 3634 Hickory.

FORD—Light delivery trucks, from $60 up; all in Al condition; cash, terms or trade. 1163 S. Kingshighway.

FORD—1923 light delivery; Universal body, Lancaster Sheet Metal Works, 1200 S. Compton.

FORD—1926 light delivery, panel body Chevrolet chassis; $245. FLINT CHEVROLET CO., 4710-20 Delmar.

FORD—For sale or trade, one-ton truck; Al condition. 5332 Delmar, Janitor, rear.

FORD—1926 1-ton truck; with express body; completely overhauled; $250; terms. Gilliam-Epstein Chev. Co., 5629 Easton.

FORDS—2 dump trucks; steel bodies; very little used. 3770 Chippewa, Henry Abelp.

FORD—One-ton truck; good condition; open express body; good tires; $175, time or cash. Ayers Auto Co., 1418 N. Kingshighway.

FORD TON TRUCK—1927
Stake body and cab; like new; $100 down.
MONARCH, 3137 Locust.

G. M. C.—2½-ton; practically new. TYler 3820.

Trucks For Sale

GRAHAM—Truck, ton and half; stake body, bargain. MAbash 1004W.

MACK—3½ ton truck, steel body and hoist; cheap. 2020 Howard.

TRAFFIC—2-ton, panel body, in fine shape. 2001A N. 20th. TYler 2552R.

MASTER—2-ton truck; stake body; Ford Service truck; open body. TYler 4172. (c)

REO—1½ truck; new tires; just overhauled; $350. 4130 De Tonty.

REO—Speed wagon, 1923; 2-ton capacity; body with canopy top; used 6 months; 6 heavy duty tires; price $900 $08 Atalanta. Webster 2206. (c)

STUDEBAKER—Touring; perfect in every way; $195; terms; trade. 3933 Olive.

TRUCK—2-ton Service, steel body; Al condition; cheap. LaClede 8126. (c)

TRUCK—2-ton; good condition; cheap, or exchange. 4610 N. 20th.

TRUCK—3-spring; coal wagons; cheap; $25 and $50. 2818 Iowa.

Repossessed
WHIPPET TRUCK
Just like new—$465.
A wonderful bargain at
3029 Olive

WHITE—3½-ton dump truck; on job; terms. GRand 4092J.

WHITE—2-ton truck; moving body; will take late model Ford part payment. Ace Express at Busse Furniture Store, 1604 S. 39th, from 8 a. m. to 12. (c)

BARGAINS IN TRUCKS
GMC— 2½-ton Stake Body.
DODGE— ¾-ton Steel Screen Body
DORRIS— 2½-ton Tractor with Stake Body Trailers.
All practically new and in good condition.

BARGAIN PRICES
THE BRECHT CO. 1201 Cass Av.

TRUCKS
1927 Dodge Screen.
1924 Reo Panel, 1-ton, $200.
1925 Reo, 6-cylinder, Stake body.
1924 Victor, 2-ton chassis.
1926 Ford Light Delivery.

TATE MOTOR CO., Inc.
3041-43 Locust St. JEff. 3715
Open Nights and Sundays

USED TRUCKS
IN ALL SIZES
Many makes with various styles of bodies.
Diamond T, Chevrolet, Ford, Republic, GMC, Autocar, Victor, Garford, White, Mason, Traffic, Acme, Power, Federal.

DIAMOND T MOTOR CAR COMPANY
Open Sunday 9 to 12
2135 Morgan St. CEntral 0882

REAL BARGAINS
—IN—
USED TRUCKS
SOME GOOD AS NEW AND FACTORY GUARANTEED

THE HUG CO.
DIRECT FACTORY BRANCH
3030-32 LOCUST ST.
Phone JEfferson 2883. St. Louis, Mo. (c99)

AUTOMOBILES

Look! A Real Price Slaughter

SAVE $100 to $350

Many fine cars to select from. Some driven less than 1500 miles. Every one a real bargain. Sixty-three cars from $100 to $1250. Make your selection today. Improve your transportation.

1927 HUDSON SEDAN—5-passenger; new type 4 door. Has new F head motor, 4-wheel brakes, trunk, bumpers and spare tire. Car looks like new. Reduced to $1050.

1925 STUDEBAKER TOURING—5 passenger; newly painted, balloon tires and everything. A whiz of a car. Was $500, now $295.

ESSEX COACH—Repossessed; a steal for $210 (due finance company). First one here gets it.

1927 HUDSON BROUGHAM—Mechanically perfect; new tires. Lot of accessory equipment. Was $1250, now $850.

1926 HUDSON BROUGHAM—New in appearance; small mileage; good tires; trunk, bumpers and other accessories. Was $950, now $650.

1928 ESSEX COACH—4 months old. Sells new $895. Only $675 for this Demonstrator.

1927 ESSEX COACH—New Duco. Good tires; bumpers, etc. We just can't tell all its fine points. Only $395.

1927 HUDSON SEDAN—7-pass. A fine family car. Original finish. Small mileage. Cost new $2200. Sale price $850. A real bargain. Save $200.

1926 BUICK COACH—New in appearance. New tires; bumpers, seat covers and other extras. Was $950, now $765.

1926 CHEVROLET COACH—A good, clean little car, ready to go. Only $325.

1926 DODGE SEDAN—A fine economical family car. Really worth $650. Sale price $450.

1926 NASH COACH—You can't realize its splendid condition. Let us demonstrate. Was $850, now $550.

1926 CHEVROLET LANDAU SEDAN—4-door, 5 balloon tires, bumpers and other extras. Now $395. Sale $75.

1926 FORD TUDOR—A clean, fine-running car; balloon tires and everything; only $200.

1925 HUDSON COACH—Newly duced; good tires; excellent mechanical condition. Lots of extras. Was $595, now $445.

1927 HUDSON CUSTOM-BUILT BROUGHAM—Almost new; new type F head motor, 4-wheel brakes; fully equipped. Cost new $1972. Save $700.

1924 HUDSON COACH—A fine car, fully equipped; only $250. Save $50.

1928 ESSEX SEDAN, 4-door—New type Demonstrator. Driven but 2300 miles; fully equipped. Only $695.

Many Fine Cars as Low as $100 and $200.

Each Car Is Backed by the Frampton Guarantee
Special Terms for This Sale

HUDSON-FRAMPTON
Always Open 3309 LOCUST BOUL. JEfferson 3779

Whippet Prices Reduced
BUSINESS IS GOOD
USED CARS MUST BE SOLD

All prices on Guaranteed used cars slashed to rock bottom. Great selection to choose from—$5.00 per week will be your payment on many of these good cars. Visit our Displays today.

2555 Lafayette 23rd & Locust

WILLYS-OVERLAND, Inc.
A Direct Factory Branch

IF YOU ARE INTERESTED IN A REAL CAR AT A REAL PRICE—something a little better than you have ever seen before
Come in and look this list of cars over.

1927 Victoria (Adv. 6)
1927 Nash (Special 6) Roadster
1927 Nash (Special 6) Coupe
1927 Nash Coach (Adv. 6)
1926 Nash Roadster (Adv. 6)
1926 Nash Sedan (7 Passenger)
1926 Nash (Special 6) Sedan
1926 Nash (Special 6) Coach
1926 Hup Sedan
1926 Essex Coach
1926 Chevrolet Landau
1926 Chevrolet Cabriolet
1923 Jewett Sedan
1925 Buick Brougham
1925 Hup Club Sedan (4 Cylinder)
1925 Studebaker (Duplex)
1924 Willys-Knight Sedan
1924 Oakland Sedan
1924 Auburn Sedan
1924 Hudson Coach
1924 Nash (7-Passenger) Sedan

THESE CARS ARE GUARANTEED AS REPRESENTED
TRADE OR TERMS TO SUIT

SOUTHWEST NASH CO.
Night and Sunday No., JEfferson 3603
3039 LOCUST ST. JEfferson 3800

Trucks For Sale

REO SPEED WAGONS
We have several late models with stake and express bodies; all in first-class condition; repainted and guaranteed.
STEINER-FAHRENKROG, 4000 Page.

USED TRUCKS.

5-ton Indiana Chassis.
2½-ton Indiana Dump.
Indiana Road Builder.
2-ton Indiana Chassis.
1-ton Indiana Chassis.
1½-ton International.
1½-ton International.
2-ton International.
1-ton International.
1-ton Dodge.
1½-ton Dodge Graham.
1½-ton Victor Stake.
1-ton GMC Chassis.
2-ton Power Dump.
1-ton Chevrolet Dump.
1½-ton Diamond T.
2-ton Mutual.
Call Mr. Fay, Lindell 7940.
INDIANA TRUCK CO.
Sarah St. at Lindell Bl.

Automobiles For Sale—Miscellaneous

CHEVROLET—S5; Ford, $10; 40 others; $1 down. Knight-Lee, 1122 Locust.

DODGE—Casket wagon; also Dodge ambulance; almost new; bargains; terms if wanted. 3327 Washington. (c)

DOGE—Touring, 1925.....$150
Hudson coach, 1924.....165
Ford touring, 1923.....65
Ford coupe, 1924.....95
Gardner brougham, 1925.....195
Moon sedan, 1925.....395
100 other bargains to select from; trade, terms. 3521 Page. (c)

OLDSMOBILE—Demonstrator; new; buy a new car at a big saving; new car guarantee; make your choice early; open nights. De Voy-De Largy Motor Co., 3745

WILL transfer new Ford ordered last Oct. on early delivery; any model or kind for equity in same. 5559 Natural Bridge rd., Apartment 12.

Brahm-Mitchellette
Good-Will Used Cars
1927 Chevrolet Cabriolet.....$375
1927 Chevrolet Landau Sedan; 475
1926 Chevrolet Coach 325
1925 Chevrolet Sedan 325
1925 Hudson Coach 395
1925 Star Coupe 295
1925 Star Coupe 295
1926 FORD TOURING 175
1926 Ford Tudor Sedan..... 250
1927 Pontiac Cabriolet 550
1927 Pontiac Coach

AUTOMOBILES

Slaughter

to $350

ven less than 1500 miles. from $100 to $1250. Make tation.

ESSEX COACH—Repossessed; a steal for $210 (due finance company). First one here get it.

1928 ESSEX COACH—4 months old. Sells new $895. Only $675 for this Demonstrator.

1926 BUICK COACH—New in appearance. New tires; bumpers, spare tire and other extras. Was $950, now $765.

1926 NASH COACH—You can't realize its splendid condition. Let us demonstrate. Was $850, now $550.

1925 HUDSON COACH—Newly dugcoed; good tires; excellent mechanical condition. Lots of extras. Was $595, now $445.

1928 ESSEX SEDAN, 4-door—"New type" Demonstrator. Driven but 2,000 miles; fully equipped. Only $695.

nd $200.

mpton Guarantee

is Sale

MPTON

OUL. JEfferson 3779

Phil. H. Brockman Says: Our Business Never Was Better WHY?

For the simple reason that Phil H. Brockman says that if the used cars sell you don't buy in responsibility makes this statement good.

BUY WHERE YOUR SAFE VALUES ARE MARKED PLAIN

1927 Peerless Model 80 Coupe
1927 Dodge Sedan
1927 Oldsmobile Landau
1927 Peerless Model 80 Roadster
1926 Peerless Sedan, 7-pass.
1926 Oldsmobile Coach
1926 Ford Coupe
1926 Oldsmobile Coupe
1926 Dodge Coupe
1925 Oldsmobile Coupe
1926 Ford Coupe
1926 Hudson Coach
1926 Overland Coach
1923 Hupmobile Touring
1924 Buick Touring, 4-cylinder
1924 Buick Touring, 6-cylinder
1924 Buick Roadster, 6-cylinder
1925 Studebaker Touring, Special 6

Phil. H. Brockman, President
Decimal and Falcon Knight Dist.
3115 LOCUST ST.
Wellston Branch, 5808 Easton Av.
Open Every Sunday All Year
Evenings All Week

WHITE TRUCKS

Our Used Trucks

move faster because they are all priced right to sell. If you are looking for honest values in used trucks you can't afford to overlook our stock.

Low Prices Easy Terms

Today's Special Bargain

3-Ton White, 174-in. W. B., Reconditioned; Stake Body. Cab $500.00

See This and Others at

The White Co.

USED TRUCK DEPT.
3815 LACLEDE AV.

New Sunday Hours, 9:30 to 12:30

WHITE BUSSES

Auto Bodies For Sale

FORD BODIES—Bargains; many to select from; all remainted and reconstructed. 2758 Olive. (c)

FORD BODIES—100, 1924 coupe, $85; touring, $20; roadster, $10; 1923 sedan, $25. Collar Mfg. Co., 7320 N. Broadway.

REO—1926 sedan body; good condition. Steiner-Fahrenkrug, 4000 Page. (c)

CLOSED BODIES FOR ALL CARS—Phone us for information. Victor 4563. Modern Auto Paints, Lafayette, 1661

Chassis For Sale

FORD CHASSIS—1925 ton; 2 1 Buick; good axle; cash, terms. 4711 Natural Bridge. (c)

Tires For Sale

TIRES—Cheap; new Firestones; used tubes cheap. 3000 Easton.

TIRES—30x3½, good truck tires, bargain; $35 pair. 1020 N. 12th. (c)

TIRES—30x3½, slightly used solids; very cheap. 1020 N. 12th.

TIRES—Two new, 30x4½; and tubes; bargain; good treads. Cabany 2242.

TIRES—30x3½, slightly used solid tires; only $35 each. 1020 N. 12th.

TIRES—30x4 slightly used solids; $7 up. 1020 N. 12th. (c)

USED TIRES—32 up. A. T. S. Co., 3352 Shenandoah. LaClede 0551 (c99)

SOLID TRUCK TIRES.

Slightly used solid truck tires, all sizes and makes; very cheap; pressed on. General Auto Tire Exchange, 1020 N. 12th.

JANUARY CLEARING SALE.

Factory adjustment cords. Goodyear, Firestone, Goodrich at big reductions during January sale. 2901 Olive. (c)

CLASSIFIED ST. LOUIS POST-DISPATCH ADVERTISING

Rooms and Board | Help Wanted

PART TEN. ST. LOUIS, SUNDAY MORNING, JANUARY 15, 1928. PAGES 1—6C.

Index To Classified Advertisements

On the Following Pages:

	Page
Adoption	1
Agents	2
Attorneys	2
Auto Travel Trips	1
Board	4
Bricklaying and Tuckpointing	2
Business Cards	2
Canvassers, Solicitors	3
Carpenters and Builders	2
Carpet Cleaning	2
Cemetery Lots	1
Cleaning and Dyeing	2
Coming Events	2
Dancing	2
Dentists	2
Detectives	2
Dressmaking	2
Electric Wiring	2
Gas Pipe Cleaning	2
Help—Men, Boys	3
Help—Women, Girls	4
Hotels (See Real Estate Sec.)	
Instruction	2
Lace Curtain Cleaning	2
Lost and Found	2
Medical	2
Millinery	2
Partners	3
Patents	2
Painting	2
Personal	2
Printing, Addressing	2
Professional	2
Resorts (See Real Estate Sec.)	
Roofing	2
Rooms	5
Roommates	5
Rooms for Colored	5
Salesmen	3
Saleswomen	4
Schools	2
Situations	2
Special Notices	1
Storage, Moving, Express	2
Stores, Furnaces, Repairs	2
Theatrical	2
Toilet Articles	2
Trade Schools	2
Tuckpointing	2
Undertaking	1
Wall Paper	2

Marriage Licenses Births Recorded Burial Permits

MARRIAGE LICENSES.

William Leon ..... 5400 Market
Mary Harris ..... 5400 Market
Albert A. Lyle ..... Jacksonville, Ill
Ora M. Lloyd ..... Jacksonville, Ill
Leo A. Leicht ..... 4759 Plover
Vereneda Smith ..... 4905 West Pine
Walter J. Pilurbell ..... 3639a St. Vincent
Emma Jaus ..... 3639A St. Vincent
Fred Kelm ..... 4625A Pennsylvania
Ellen McLaughlin ..... East St. Louis
Harold Jerry Fitzgerald ..... St. Louis
Lucy Gore Wuffing ..... St. Louis
Quinoe Hills ..... papers please copy. (c)

ATWELL—Entered into rest Jan. 12, 1928, Ina May Atwell, dear daughter of Mrs. George Atwell, dear sister of Robert and Minnie Atwell.

Funeral from Arlington M. E. Church, Union and Maffitt avenues, Sunday, Jan. 15, at 2:30 p. m. Interment in Mound Park Cemetery.

AUCHTER—Entered into rest on Thursday, Jan. 12, 1928, at 9:45 a. m., Albert A. Auchter sr., beloved husband of Louise Auchter, dear father of Albert A. Auchter jr., Mrs. Clifford Dunn, Mrs. Elinor Morgan and Mrs. Edward P. Hall.

Funeral from C. B. Lupton's Mortuary Chapel, Olive street, later. Interment Bellefountaine Cemetery. (c)

BAUER—Entered into rest Jan. 13, 1928, Elizabeth Bauer, dear mother of Mrs. Louise Arend, beloved wife of George Bauer and dear mother of George Wiese.

Funeral from Bopp and Reuter's, Mo. Jan. 16, at 2 p. m. Interment Lake Charles Cemetery. (c)

BERING—Entered on Thursday, Jan. 12, 1928, at 12:20 p. m., Roy F. Bering of 3332 Liberty street, darling son of Mrs. Anna Bering, dear brother of Quinnette, and dear brother of Earl and Josephine and dearest nephew and cousin, age 5 years 10 months and 15 days.

Funeral from the Schumacher funeral home, 3012 Meramec street, Monday, Jan. 16, at 8:30 a. m., to St. Cecelia Church, thence to Calvary Cemetery. (c71)

BERRY—Entered into rest Saturday, Jan. 14, 1928, at 12:08 a. m., Harry J. Berry, dearly beloved son of Christian and Elizabeth Berry (nee Elliott), dear brother of Robert Berry, our dear nephew and cousin, in his ninth year.

Funeral from Crochan's chapel, 7146 Manchester avenue, Monday, Jan. 16, at 9:30 a. m., to St. Mary Magdalene Church at Brentwood. Interment Lake Charles Cemetery. (c)

BIRKENMEIER—Entered into rest on Saturday, Jan. 14, 1928, at 5:30 a. m., Carrie Birkenmeier (nee Galler), beloved wife of Leo Birkenmeier, dear mother of Olive, Harold and Leo Birkenmeier jr., and our dear sister, sister-in-law, daughter-in-law and niece.

Funeral Tuesday, Jan. 17, at 8:30 a. m., from Ziegenhein Bros. chapel, 2623 Cherokee street, to St. Anthony's Church, thence to 88. Paul's Cemetery. (c)

BRAZNELL—On Saturday, Jan. 14, 1928, William H. Braznell, father of John J., Edward S., Mrs. Lucille D. and George S. Braznell and Mrs. Kate E. Wassall.

Funeral from the Ambrusster chapel, 4234 Manchester avenue, Monday, Jan. 16, at 2 p. m. Interment at New St. Marcus Cemetery.

BROSNAHAN—Entered into rest on Saturday, Jan. 14, 1928, at 8 p. m., Elizabeth Brosnahan (nee Falvey), beloved wife of the late Jeremiah Brosnahan, dear mother of Tim and John Brosnahan and the late Neilie Brosnahan, our dear grandmother and mother-in-law.

Funeral from Arthur J. Donnelly's parlors, 3846 Lindell boulevard. Due notice of time will be given.

BROWN—Entered into rest on Friday, Jan. 13, 1928, at 8 a. m., Mary Byrne Brown.

Funeral from Arthur J. Donnelly's parlors, 3846 Lindell boulevard, on Monday morning, Jan. 16, at 8:30 o'clock, to St. Mark's Church. Interment in Calvary Cemetery. (c)

BRUMMEL—Entered into rest on Friday, Jan. 13, 1928, at 8:15 a. m., Edward Brummel, dear son of Henry J. Brummel (deceased), and Ella Brummel (nee Schraner), dear brother of Dorothy Brummel, our dear grandfather of Lucille, Virginia and Mary Byron, dear father-in-law of Mrs. Allen Byron.

Funeral from family residence, 4554 Rosa avenue, on Monday morning, Jan. 16, at 8:30 o'clock, to Our Lady of Sorrows Church. Interment in Calvary Cemetery. (c)

CLABAUGH—On Friday, Jan. 13, 1928, at 8:35 p. m., Emily J. Clabaugh, beloved mother of Charles C. Clabaugh, Della E. Arthur A. and Laura F. Truend (nee Clabaugh), and darling grandmother of Ethel Schroeder; and mother-in-law, grandmother and great-grandmother, in her eighty-third year.

Funeral on Monday, Jan. 16, at 2:30 p. m., from the residence, 3403 Hartford street. Interment St. Peter's Cemetery.

CLARK—On Friday, Jan. 13, 1928, at 4:10 a. m., Allen Clark, dearly beloved father of Hattie E. Clark and Mrs. Nettie M. Lutz (nee Clark), and our dear father-in-law and grandfather at the age of 77 years.

Funeral on Monday, Jan. 16, at 2 p. m., from the residence, 3324 Tower Grove avenue, to Valhalla Cemetery.

New Haven (Mo.) papers please copy.

CURRY—Entered into rest on Saturday, Jan. 14, 1928, at 10:50 o'clock a. m., Joseph M. Curry, beloved husband of Nellie Curry (nee McBriarty), brother of Robert Curry, Mrs. Agnes Gray, Mrs. F. H. Hellmers, Miss Louise F. Gray, Mrs. J. Scoffen and Mrs. L. F. Bourdon of Denton, Tex.

Funeral from family residence, 3824 Shenandoah avenue, on Tuesday morning, Jan. 17, 1928, at 8:30 o'clock, to St. Margaret's Church. Interment in Calvary Cemetery.

DEE—Entered into rest on Thursday, Jan. 12, 1928, at 6 a. m., Patrick Dee, beloved husband of Mary Dee (nee O'Malley), dear father of Mrs. Otto Amstutz, Thomas Dee and Mrs. Arthur Buck, our dear father-in-law and grandfather, in his eightieth year.

Funeral from the residence, 4237 Gibson avenue, on Monday, Jan. 16, at 8:30 a. m., to St. Cronan's Church. Interment Calvary Cemetery. Deceased was a member of Division C. K. of A., Branch No. 306. (Kriegshauser service).

DUEWEL—Entered into rest at home, 1916 Wright street, Thursday, Jan. 12, 1928, at 6:15 p. m., Arthur F. Duewel, beloved husband of Anna Duewel (nee Stiens), and our dear son, son-in-law, brother, brother-in-law and uncle, aged 46 years.

Funeral from the Leidner chapel, 6223 St. Louis avenue, Monday, Jan. 16, at 8:30 a. m., to St. Liborious Church, thence to St. Peter's Cemetery. Deceased was a member of Ellen Lodge No. 1412, K. of C. (c7)

EDWARDS—Entered into rest at Washington, D. C., Jan. 12, 1928, Mabel Edwards, beloved wife of I. A. Edwards, dear mother of Gertrude Jenkins, Mrs. Louise Seiler and Mrs. Myrtle Wiggins.

Funeral from Parker's chapel, 15 West Lockwood avenue, Webster Groves, on Monday morning, Jan. 16, at 10 a. m. Interment Oak Hill Cemetery.

EICHSCHLAG—Entered into rest on Friday, Jan. 13, 1928, at 2:45 a. m., Harold H. Eichschlag jr., beloved husband of Mrs. Marie Eichschlag, dear father of Harold Eichschlag, beloved son of Mr. and Mrs. Emma Eichschlag (nee Hullung), dear brother of Mrs. Fred Dunning, Lucille, Harold, Mary, Melvin, Wilmer and Vernon Eichschlag, our dear son-in-law, brother-in-law, uncle and nephew, in his thirty-second year.

Funeral Monday, Jan. 16, at 2 p. m., from the Provost chapel, 3710 North Grand boulevard, to Lake Charles Cemetery. (c)

ERICKMANN—Entered into rest on Thursday, Jan. 12, 1928, at 9:37 p. m., Henry G. Erickmann, beloved husband of the late Catherine Erickmann and our dear father, father-in-law, brother-in-law, grandfather, great-grandfather and uncle, in his eighty-eighth year.

Funeral Monday, Jan. 16, at 1 p. m., from the residence of his daughter, Mrs. William A. H. Boehler, 8851 Dunor avenue, St. John's Station, to Elmhaah M. E. Church, 4453 Elmhaah avenue, thence to Salem Cemetery. Deceased was a member of Blair Post No. 1, G. A. R. Pleitsch service.

FELDMANN—On Saturday, January 14, 1928, at 4:35 a. m., Henry E. Feldmann, 4662 Alaska avenue, beloved husband of Bessie Feldmann (nee Hollmann), dear brother, brother-in-law, brother-in-law and uncle, age 50 years.

Funeral from the Schumacher funeral home, 3012 Meramec street, Monday, Jan. 16, at 2 p. m., to New Picker Cemetery. (c)

GANN—On Wednesday, Jan. 11, 1928, Marie Fern Gann, of 1451 Chouteau avenue, daughter of James J. and Myrtle Gann, sister of Helen Thurman, Gladys and Junior Gann.

Remains will be shipped from McLaughlin's parlors, 2300 Lafayette avenue, Sunday, 7 a. m., to Elvins, Mo.

GOEMLEY—Entered into rest Jan. 14, 1928, Edward H. Goemley, beloved husband and father of Mrs. Mary Hizring, Mrs. Andrew Aleo and Mrs. Theodore Pieraux and Edward Goemley.

Funeral from residence of Mrs. Mary Hizring, 5334 Delmar, Tuesday, Jan. 17, at 8:30 a. m., to Holy Redeemer Church, Webster Groves. Interment Holy Redeemer Cemetery. Kirkwood. Cochran service.

Chicago papers please copy.

GUTSCH—At his residence, 3394A Monticlair avenue, on Saturday, Jan. 14, 1928, at 12:05 o'clock p. m., John P. Gutsch, beloved husband of Emma Gutsch (nee Cook), dear father of Elenora A. Gutsch.

Funeral from Arthur J. Donnelly's parlors, 3846 Lindell boulevard, on Monday afternoon, Jan. 17, at 2 o'clock. Interment St. Peter's Cemetery.

HAHS—Entered into rest on Friday, Jan. 13, 1928, at 4:45 a. m., Harry of 3165A Pennsylvania avenue, beloved husband of Anna Hahs (nee Knappmeier) and our dear son-in-law, father-in-law and grandfather.

Funeral Monday, Jan. 16, at 1:30 p. m., from Ziegenhein Bros. chapel, 2626 Cherokee street, to Bethel Cemetery.

HAVLIK—On Thursday, Jan. 12, 1928, at 9:20 a. m., Emilie Havlik, beloved wife of Joseph Havlik, dear mother of Joseph, Havlik, Mary McTaggart, John, Edward, Frank and Harold and our dear mother-in-law and grandmother, at the age of 69 years.

Funeral from residence, 4430 South Compton avenue, on Monday, Jan. 16, at 8:30 a. m., to St. Anthony's Church, thence to Calvary Cemetery. Deceased was a member of St. Anthony's Married Ladies' Sodality and Third Order.

HECK—Entered into rest Friday, Jan. 13, 1928, Beulah Mabel Heck beloved wife of Thomas R. Heck.

Remains at home, from Marshall's new funeral parlors, 4469 Washington boulevard, to Mount Olivet.

HEMPEL—Entered into rest on Saturday, Jan. 14, 1928, at 9:45 a. m., Margareth Hempel (nee Goetz), our dear beloved sister, sister-in-law, aunt and cousin, in her seventieth year.

Funeral on Tuesday, Jan. 17, at 8:30 a. m., from Gebken chapel, Texas and Gravois avenues, to St. Francis de Sales Church, thence to Calvary Cemetery. Deceased was a member of Third Order of St. Francis.

HENRICHS—Entered into rest on Saturday, Jan. 14, 1928, at 12:27 p. m., John B. Henrichs, dearly beloved husband of Adele Henrichs (nee Smith), beloved father of George and John Henrichs jr., and our dear brother, brother-in-law and uncle, in his forty-seventh year.

Funeral Monday, Jan. 16, at 3 p. m., from the Geo. L. Pleitsch chapel, 5066 Easton avenue, to Valhalla Cemetery.

HOELSCHER—On Friday, Jan. 13, 1928, at 9 a. m., Charles F. Huelscher, beloved husband of Irene Hoelscher (nee Frees), our dear son, brother, son-in-law, brother-in-law, uncle, in his thirty-second year.

Funeral from residence, 1321 Grecian place, on Monday, Jan. 16, at 8:30 a. m., to St. Catherine's Church, thence to Calvary Cemetery. Deceased was an inspector of Street Railway Local No. 788, Clark service.

Union (Mo.) papers please copy. (c7)

HOLLINGSWORTH—Entered into rest on Saturday, Jan. 14, 1928, at 6:10 p. m., John Hollingsworth, beloved husband of Anna Hollingsworth (nee Myers), beloved brother of Thomas, Robert, Lester, Edward and William Hollingsworth and Mrs. Rose Husman, our dear nephew and cousin, aged 58 years.

Funeral from family residence, 2001A Blair avenue. Due notice of time will be given.

Chicago papers please copy.

JOYCE—Entered into rest Friday, Jan. 13, at 8:15 a. m., Patrick M. Joyce, beloved father of Mrs. Gregory A. Shehan (nee Joyce), dear brother of Mrs. Annie Broderick (nee Joyce), Maurice and Michael Joyce and our dear grandfather.

Funeral from family residence, 5936A Botanical avenue, Monday, Jan. 16, at 8:30 a. m. to St. Margaret's church, thence to Calvary Cemetery.

KEITEL—On Saturday, Jan. 14, 1928, at 5:55 p. m., Margaret Keith (nee McCallum), beloved wife of William H. Keitel, dear mother of William R., Spencer T., Dorothy Jane and Alice Margaret, our dear sister, sister-in-law, mother-in-law and aunt.

Funeral on Tuesday, Jan. 17, at 2:30 p. m., from Bopp and Reuter & Sons' chapel, 6175 Delmar boulevard. (c1)

KERONE—Entered into rest on Thursday, Jan. 12, 1928, at 9 p. m., Annie G. Keronе, aged 72 years, beloved wife of Thomas R. Keronе, dear mother of Mrs. W. F. Bantzen, Mrs. Jerry Townsend of Alton, Ill., Ida F. Charlotte, Harold H. and Edward H. Keronе, our dear sister-in-law aunt and great-aunt.

Funeral Monday, Jan. 16, at 2 p. m., from Drehmann-Harral chapel, 1906 Union boulevard, to Friedens Cemetery. (c)

LEINERT—Entered into rest Saturday, Jan. 14, 1928, Fred J. Leinert, beloved husband of Mary Leinert (nee Warhoover), dear father of Mae and Rose Leinert (nee Leinert) and dear brother, uncle and grandfather, at the age of 69 years.

Funeral services Tuesday, 1:30 p. m., from Ziegenhein Bros. chapel, 2623 Cherokee street, thence to New St. Marcus Cemetery. Deceased was a member of the Metropolitan Police Force and Missouri Tent No. 50, K. O. T. M.

LEMKE—Entered into rest Saturday, Jan. 14, 1928, at 3 p. m., Matilda Mees, dear daughter of the late Henry Lemke and dear sister of Mrs. Anna Buchmann, widow of the late Theodore Buchmann, beloved mother of Mrs. Rose Pittman, Theodore, Henry and Anna Buchman in her ninety-fourth year.

Funeral Tuesday, Jan. 17, 1928, at 1:30 p. m., from the Geo. L. Pleitsch chapel, 5066 Easton avenue. (c1)

MASS—Entered into rest on Thursday, Jan. 12, 1928, at 9 a. m., Richard Paul Mass, darling baby boy of Mr. and Mrs. Richard Mass, our dear grandchild, cousin and nephew, at the age of 2 years.

Funeral on Sunday, Jan. 15, at 2:30 p. m., from the residence, 3054 Montana street, to Sunset Burial Park. (c)

MATTHEWS—Entered into rest on Friday, Jan. 13, 1928, at 10:35 p. m., Mathew Matthews, beloved son of Julia Cahill Matthews and the late Mathew Matthews, dear brother of Mrs. Henry Wuench, Paul and Genevieve Matthews, dear uncle, nephew, cousin and brother-in-law, at the age of 39 years.

Funeral Monday, Jan. 16, at 8:30 a. m., from the Kron chapel, 2707 North Grand boulevard, to St. Michael's Church. Interment in Calvary Cemetery. (c7)

MEDLEY—Entered into rest on Jan. 11, 1928, Philip Medley, beloved husband of Lucy Medley and dear brother of Mrs. Josephine Wentzel, aged 35 years.

Funeral from residence, 3729 Penrose street, Sunday, Jan. 15, at 2:30 p. m. Interment Oak Hill Cemetery.

MEISSNER—Entered into rest Saturday, Jan. 14, 1928, Louis Meissner sr., dear father of Theresa Merle, Anna Dohn (nee Meissner), John Meissner and Mrs. Elizabeth Meissner (nee Nicholas Merle), Michael Dohn and Elizabeth Meissner (nee Ranson), our dear grandfather, brother-in-law and father-in-law and uncle, aged 72 years.

Funeral from 1839 Sidney street, Monday, Jan. 16, at 9 a. m., to Our Lady of Good Counsel Church, thence to St. Peter and Paul's Cemetery. (c)

MEYERBERGER—Entered into rest on Friday, Jan. 13, 1928, at 12 noon, John Meyerberger, brother-in-law of Mrs. John Gruttmaker.

Funeral from the Leidner chapel, 6223 St. Louis avenue, Monday, Jan. 16, at 9 a. m., to St. Lawrence O'Toole Church. Interment Calvary Cemetery. (c)

MOHRHARD—On Friday, Jan. 13, 1928, at 1:15 a. m., August Mohrhardt, beloved husband of Barbara Mohrhardt (nee Schaffer), dear son of Elizabeth Mohrhardt, dear brother of Louise Schwarz and our dear brother-in-law and uncle, at the age of 57 years.

Funeral from Gebken's chapel, 2842 Meramec street, on Monday, Jan. 16, at 2 p. m., to Bethel Cemetery. Deceased was a member of Schiller Lodge, No. 28, and Germania Benevolent Society. (c7)

NICHOLSON—On Thursday, Jan. 12, 1928, at 9 a. m., Charles Nicholson, beloved husband of Josephine Nicholson, dear father of Ralph Terry, Craig and Justin.

Funeral from the Alexander & Son chapel, 6175 Delmar boulevard, on Sunday, Jan. 15, at 2:30 p. m.

OTT—On Friday, Jan. 13, 1928, at 10:03 p. m., Elizbeth Ott, beloved sister of Mrs. Laura Nowman and Mrs. Amalia Boerster and our dear aunt and great aunt.

Funeral from residence, 2832 Victor Monday, Jan. 16, at 2 p. m., to St. Francis De Sales' Church, then to Bellefontaine Cemetery.

OTT—Entered into rest on Jan. 13, 1928, William R. Ott sr., beloved husband of the late Katerine Ott, dear father of Elizabeth, Marie and William Ott, Mrs. Anna Kroenlein and Mrs. Clara Meier, Mrs. Katherine Anderson, our dear grandfather, age 75 years.

Funeral from residence, 7443 Hasel, Maplewood, Monday, Jan. 16, at 2 p. m. Interment Zion Cemetery. (c7)

To Call Help for the office, the factory, or the store, phone your Want Ad to the Post-Dispatch. Call MAin 1111, or the nearest druggist will receive and phone the order.

O'KEEFE—Entered into rest on Saturday, Jan. 14, 1928, at 4:35 o'clock a. m., Dr. James J. O'Keefe, beloved husband of Loretto O'Keefe (nee Dudine), dear brother of Daniel J., Margaret and Mollie O'Keefe, Mrs. Mary Gallagher, Mrs. Jas. M. Turley, Mrs. James M. Hinerin (nee Zazrabsky), Miss Eleanor, Arthur P. and William Zazrabsky, dear sister, sister-in-law, grandmother and aunt, aged 67 years.

Funeral on Monday, Jan. 16, at 8:30 a. m., from Gebken chapel, 2842 Meramec street to St. Thomas of Aquin Church, thence to SS. Peter and Paul's Cemetery.

PAULUS—On Thursday, Jan. 12, 1928, at 8:15 p. m., Henry Paulus of 5951 Bates street, dear son of Gresenia Paulus (nee Vogt), dear brother of William F. Paulus, Emma Merb, Anna Dreyer, Fred W. and Katherine Paulus and our dear brother-in-law, uncle and nephew, in his thirty-eighth year.

Funeral from Wacker-Helderle chapel, 3634 Gravois avenue, Sunday, Jan. 15, at 3 p. m., to St. Paul Churchyard. (c99)

PETERS—On Saturday, Jan. 14, at 4 a. m., Clara Peters, beloved daughter of John W. and the late Gertrude Peters (nee Jansen), dear sister of Laura, William, Emil and Alice Peters and Mrs. J. W. O'Connell.

Funeral Monday, Jan. 16, at 8:30 a. m., from residence, 5337 Delmar, to Church of the Holy Redeemer, thence to St. Peter and Paul's Cemetery. (c7)

PROSSER—Entered into rest on Jan. 14, 1928, Clara M. Prosser, beloved wife of James W. Prosser and dear mother of Byrnf. George, Samuel and Herbert Prosser, Mrs. G. J. Prosser jr., Mrs. P. J. Gloster and grandmother.

Funeral from residence, 7319 Nottingham avenue, Shrewsbury, Tuesday, Jan. 17, at 2:30 p. m. Interment Oak Hill Cemetery. (c)

RIECHERS—Entered into rest Saturday, Jan. 14, at 12:15 p. m., at residence, 3299a University street, John Philip Riechers, aged 88 years, relict of the late Catherine Baker Riechers and beloved father of Mrs. Fred Lee, Mrs. Fred Lee jr., Mrs. Frank L. Cora Riechers, Mrs. George H. Strathmann, Mrs. W. L. Chew, Mrs. Walter Stumpf, Mrs. Fred Lee and Mrs. Bernard, our dear father-in-law, grandfather, great-grandfather, brother-in-law and uncle.

Funeral Tuesday, Jan. 17, at 2 p. m., from Wm. P. Paschenger's chapel, 2824 N. Grand boulevard, to Zion Cemetery.

Deceased was a member of Harry P. Harding Post, G. A. R.

RINGWALD—Entered into rest Jan. 14, 1928, Louis C. Ringwald (nee Seidgerer), beloved wife of Gottlieb Ringwald, dear mother of Gottlieb, Albert, Emil, Herman, Eddie, Walter, Ringwald and Stella Seeger (deceased), dear mother-in-law and grandmother and aunt, at the age of 73 years.

Funeral from Wacker-Helderle Chapel, 3634 Gravois avenue, Wednesday, Jan. 18, at 1:30 p. m. to New St. Marcus Cemetery.

Deceased was a Master Member of the Baker Ladies Society.

ROTERMANN—Entered into rest on Friday, Jan. 13, 1928, at 9:30 p. m., Anna Roterмann, dear sister of Anna Roterмann, Francis X. Roterмann and Mrs. Gertrude Murphy (nee Roterмann), dear sister-in-law and aunt.

Funeral Monday, Jan. 16, at 8:30 a. m., from Maternal parlors, Mississippi and Allen avenues, to Holy Angels' Church thence to St. Peter and Paul's Cemetery.

RUBEL—Entered in Jesus, Saturday, Jan. 14, 1928, at 6:40 p. m., at residence, 4584A Lee avenue, Margaret L. Rubel, dearly beloved wife of Charles Rubel, our dear mother, mother-in-law, grandmother, sister, sister-in-law and aunt. Her sorrowful parting.

Funeral Tuesday at 1:30 p. m., from the Beiderwolf chapel, 1936 St. Louis avenue, to Markus Evangelical Lutheran Church, thence to New Bethlehem Cemetery.

RUCHMAN—Entered into rest on Saturday, Jan. 14, 1928, at 1:20 a. m., Mrs. Anna Buchman, widow of the late Theodore Buchman, beloved mother of Mrs. Rose Pittman, Theodore, Henry and Anna Buchman in her ninety-fourth year.

Funeral Tuesday, Jan. 17, 1928, at 1:30 p. m. from the Geo. L. Pleitsch chapel, 5066 Easton avenue.

ANSWERS TO QUERIES

The Post-Dispatch reserves the right to reject any query. Personal and telephone calls or answers by mail cannot be given attention, except letters on medical questions of undoubted sincerity when accompanied by stamped addressed envelope.

GENTLEMAN. — The article about the opening of the new Missouri Hotel in Jefferson City was in the Post-Dispatch Dec. 8, 1927.

RABBITS.—Write the Bureau of Animal Industry, Department of Agriculture, Washington, D. C., also the Bureau of Biological Survey of the same department.

TWENTY-YEAR READER. — The dime of 1849 is valued at 10 to 20 cents, the large cent of 1826 at one to five cents only. See Saint Louis telephone directory under "Coins" for list.

C. B.—The system used by proof-readers is illustrated in an unabridged dictionary which you may see in libraries. There are many women in the trade. For details apply to the local Typographical Union.

OLD SUBSCRIBER.—The type of automobile you mention will run 250 to 300 miles for each gallon of gasoline, depending on speed. It will need oil renewed every 500 or 600 miles, until it has been used for some time, when it may need oil renewed about every 1000 miles. Aside from this it is not practical to say what your expenses will be as the experience of different people with the same make of machine varies greatly. The details of upkeep, including insurance features will be gladly furnished without obligation to buy, if you call the sales office as listed in the telephone directory, and ask for the agency nearest you.

N. B. S.—Chop Suey: One and one-half pounds of beef tenderloin, three stalks celery, three tablespoons of Chinese sauce, one heaping tablespoon of cornstarch, one level tablespoon of sugar, and one cup of dried mushrooms. Soak the mushrooms in a little cold water for an hour, drain and stem. Chop the meat in half-inch pieces and fry in an iron pan until brown; add some chopped onion and the chopped celery, then add the mushrooms, stirring the mixture constantly. Stir smooth in a little water the cornstarch and sugar, and add it to the meat mixture, stirring thickened. Chop suey with rice. More of the Chinese sauce may be added when serving. This sauce can be bought at grocery stores. Chinese water chestnuts and bamboo shoots may also be bought in cans, and added to the chop suey. Pork, chicken, duck, turkey, fish or oysters may be used instead of beef.

LEGAL INFORMATION

(By a Member of the St. Louis Bar Association)

R. Z.—Consult a reputable patent lawyer.

IT.—Some Indians are citizens and some are not. If they are citizens they may vote.

MAGDELANE.—You may be able to sue the contractor and recover your $60 loss from him. Consult a lawyer.

G. K. M. N. X.—You can sue in connection with such an accident as mentioned, at any time within five years. Consult a lawyer.

M. O.—You can be sued on a bill which is outlawed, but you can plead the statute of limitations as a defense. Consult a lawyer.

MEDICAL QUESTIONS

Health and sanitation questions of public interest only will be considered. Diagnosis or treatment of individual cases will not be given.

TROUBLED.—The foreign brand of the product mentioned is considered by many to be better than the American product, and doubtless justly so in this case.

M. H.—For dandruff: Resorcin, one drachm; ether, one drachm; olive oil, one drachm; alcohol, six drachms. Mix and apply to the scalp night and morning, rubbing it well in with the finger tips. Diet has little or no influence in producing dandruff.

MRS. X. Y. Z.—Taking a two to five grain tablet, three times daily of carold and bile salts will stimulate the liver action and so should give you relief. Consult a doctor in your case. Diet is very important and you can be provided with proper diet list if you send stamped, addressed envelope requesting the statement of why you want this. For sleeplessness, take a hot bath at bedtime and a 10-grain Trional powder.

J. A. J.—Certain glands in the body such as the sweat glands and the sebaceous, or fat, glands, in some persons have an odor associated with their secretions, perhaps inherited, and not due to a lack of proper cleanliness. This may be increased or produced by a low-grade boil or other pyogenic infections, constipation, etc. The best that can be done is to diminish the quantity of excretion by local astringents, raise the standard of general health, correct constipation, and frequent use of the milk of magnesia in a teacup of hot water before breakfast is helpful in correcting constipation. Send a stamped, addressed envelope for diet if desired, and such astringent as may be used. Refer to J. A. J.

HOPEFUL—For the information wanted a dentist should be consulted. Such a scar as described can be removed completely and without danger when done by a skilful and expert operator, preferably a plastic surgeon. Names would have to be mailed to you, in stamped, self-addressed envelope which you may send.

T.—The following may suffice to correct the skin trouble: Precipitated sulphur, one drachm; powdered camphor, 10 grains; powdered tragacanth, 10 grains; lime water, two ounces; rose water, two ounces. Mix, shake and apply to the affected parts after rinsing the face and drying thoroughly. There is no apparent advantage in oatmeal baths over steaming or hot compresses of plain water. The only safe and reliable method of removing superfluous hair permanently is the electric needle. A few trials or more sybaritic infections, constipation, etc. The best that can be done is to diminish the quantity of excretion by local astringents, raise the standard of general health, correct constipation, and frequent use of the milk of magnesia in a teacup of hot water before breakfast is helpful in correcting constipation. Send a stamped, addressed envelope for diet if desired, and such astringent as may be used. Refer to J. A. J.

HOPEFUL—For the information wanted a dentist should be consulted. Such a scar as described can be removed completely and without danger when done by a skilful and expert operator, preferably a plastic surgeon. Names would have to be mailed to you, in stamped, self-addressed envelope which you may send.

T.—The following may suffice to correct the skin trouble: Precipitated sulphur, one drachm; powdered camphor, 10 grains; powdered tragacanth, 10 grains; lime water, two ounces; rose water, two ounces. Mix, shake and apply to the affected parts after rinsing the face and drying thoroughly. There is no apparent advantage in oatmeal baths over steaming or hot compresses of plain water. The only safe and reliable method of removing superfluous hair permanently is the electric needle. A few trials or more sybaritic infections, constipation, etc. The best that can be done is to diminish the quantity of excretion by local astringents, raise the standard of general health, correct constipation, and frequent use of the milk of magnesia in a teacup of hot water before breakfast is helpful in correcting constipation. Send a stamped, addressed envelope for diet if desired, and such astringent as may be used. Refer to J. A. J.

CARDS OF THANKS

We wish to express our sincere thanks to all our relatives and friends for the kindness and sympathy shown us in our last sad bereavement in the loss of my dear wife and our dear sister, Mrs. May M. Larrison. We especially thank Rev. Roach for his kind words of consolation, the pallbearers for their services, Kriegshauser Undertaking Co., and our many friends for the beautiful floral offerings. THE HUSBAND, BROTHERS AND SISTERS. (c)

We sincerely wish to thank the many friends and relatives, the various societies for their kind sympathy shown and their many beautiful floral offerings. We wish to thank Rev. Toelle for his consoling words. Miss Reck for her beautiful singing and Henry Leidiner Undertaking Co. for their efficient service shown us in our recent bereavement in the loss of our beloved mother, Mary Blackmore.

THE BEREAVED FAMILY. (c)

We wish to extend our sincere thanks to relatives and friends for the kindness and sympathy and beautiful floral offerings in the loss of our beloved wife, mother and sister, Mrs. Clara Ruecking.

H. RUECKING AND FAMILY. (c)

We wish to express our sincere thanks and appreciation to our relatives and friends for their kindness and sympathy in our recent bereavement, and also for the beautiful floral offerings received from Wm. P. Paschenger's chapel, 2824 N. Grand boulev

LOST AND FOUND

Lost

BAG—Lost; black cloth, Sunday night, Grand Central Theater. Call PRospect 1169. reward. (c)

BARPIN—Lost; between Olive and Washington on Grand; reward. GRand 2774J. (c)

BAR PIN—Lost; Jan. 7; gold, diamond in center; keepsake; reward. FOrest 1901J. (c)

BAR PIN—Lost; diamond; between Washington and Olive on Grand. GRand 2775J, reward. (c)

BAR PIN—Lost; 3 diamonds; yellow gold; keepsake; Friday; reward. Riverside 1118. (c)

BEADS—Lost; white; St. Louis Theater, or vicinity; Tuesday. 3129A Whittier.

BEAGLES—Lost; female, ticked; reward $10. 2714 N. Taylor. COlfax 0931J.

BILLFOLD—Lost; containing money; initials A. G. M.; reward. GRand 5499W. (c)

BIRD DOG—Lost; pointer; male; white and liver. PArkview 5171R. Reward.

BOSTON BULLDOG—Lost; small, black-white and brindle; Sunday afternoon. Cabanne district. Reward. CAbany 2078.

BRACELET—Lost; white gold. Call MAin 3252. (c)

BRACELET—Lost; white gold link; reward. Victor 4829. (c)

BRACELET—Lost; rhinestone; on Manchester or Grand car or Grand and Chouteau; reward. Hiland 1550. (c)

BRACELET — Lost; silver linked; sapphire setting, at Chase Hotel, Friday, Jan. 6. LAclede 7812. (c)

BRACELET — Lost; changeable color, crystal; between the Coronado and 6th and Olive; reward. JEfferson 8673. (c)

BULLDOG—Lost; small, black French female; liberal reward. 1447 Union bl. FOrest 6257M. (c)

BULLDOG—Lost; black and white buri vicinity Broadway and Stansbury; reward. 3742 S. Broadway. (c)

BUNCH OF KEYS—Lost; if found return to 1015 N. Leffingwell; reward. E. R. White. (c)

BUNDLE OF LAUNDRY—Lost; taken or washed, on Link rd., Fee Fee or St. Charles rock rd., Jan. 3. WEbster 2861; reward.

DIAMOND RING—Lost; 27th block on Accomac, Victor 4177W. Reward.

DOG—Lost; collie; answers to "Prince"; comp. 624. Reward. PArkview 2369J. (c)

DOG—Lost, Jan. 7, Boston bull, female; child's pet. Please call PArkview 5230.

DOG—Lost; setter; all white except ears, yellow; reward, 6636 Kingsbury. (c)

DOG—Lost; collie; real light brown; female; 1926 license; answers name Bevo. PRospect 1631.

DOG—Lost or strayed; airedale; answers to name Spike; 6 weeks old; reward. LAclede 7807. (c)

DOG—Lost or strayed; large male airedale; light tan; answers to name Sprigs; reward. Call WEdown 0207W. (c)

DOG—Lost; Boston bull; brindle white; street ears; name Buddy; reward. GRand 5134. (c)

DOG—Lost; terrier, sore on hip; gray; name Teddy; strayed from 5553 Vernon. CAbany 2132. (c)

DOG—Lost; collie, Friday; male; old; answers to "Prince"; reward. 3621 Cook (c)

DOG—Lost; Jan. 8; apparent Spitz mixed Angora poodle; long white hair; brown ears, brown spots; reward. $10 reward. Mrs. Ward, 825 N. 21st st. (c)

ENGLISH SETTER—Lost; female, white, black spots; reward. PArkview 7538R. (c)

ENGLISH TOY SPANIEL—Lost; brown and white; reward, 2115 Gano. LAclede 6155. (c)

EYERSHARP PENCIL—Lost; green; near St. Mary's Hospital. CAbany 3976M. reward.

FOX TERRIER—Lost; wire haired; reward offered. 6 Hortense pl. (c)

FOX TERRIER—Lost; black white, bob tail; name stamped on collar plate, 4318 Kossuth. COlfax 0026J. Reward.

FOX TERRIER—Lost; on Garfield car, Friday; male; brown and black spots; reward. WYdown 0179J. (c)

FOX TERRIER—Lost; strayed; female; white and black, bob-tailed; children's pet; reward. 5184 Page. FOrest 1961R. (c)

FRATERNITY PIN—Lost; initials A. J. R. on back. Call PArkview 3230J; reward.

GLASSES—Lost; shell rim; leather case; on Hodiamont car, Friday night, DElmar 1230S; reward.

GLASSES—Lost; will party who found glasses belonging to Amelia Zimmer kindly return? 4374 Alice or call COlfax 1937J.

GLOVE—Lost; buckskin, right hand, size 9; Riverside 2354J. (c)

GLOVE—Lost; gray kid; for left hand; in Webster Groves; reward. Phone WEbster 132.

GRIP—Lost, with painter's tools; reward. CAbany 5884R. (c)

GRIP—Lost; black leather; containing mule harness; on Highway No. 61, between St. Louis and St. Jacob, Ill.; reward C. Feldman, 2800 Lucas, St. Louis.

HOUND—Lost; female; large; liver tan. 5340 N. Broadway. COlfax 0944. (c)

HOUNDS—Lost; 2 females, black and tan; one is mother of puppies. GRand 4700J. 4223 Hunt av. (c)

JEWELRY—Lost; liberal reward given for the return of jewelry taken from the home of Dr. J. Albert Key, 4437 Pershing; no questions asked.

KEYS—Lost; on ring; reward. Call morning, JEfferson 7116. (c)

MESH BAG—Lost; Wednesday; Park av. or Park Av. car; reward. Rivera 3373R. (c)

MESH BAG—Lost; Union between Delmar and Pershing; reward. 6622 N. Taylor. DElmar 1994.

MOTORMAN'S BADGE—Lost; No. 7348. Return Thos. Fogarty, 4019 North Market.

PLASTERER'S BAG—Lost; and tools, at 5350 block on Enright. Call DElmar 4316W; reward.

POCKETBOOK—Lost; red; containing money order, bank book and valuable papers. Page or Taylor lines; reward. FOrest 2514J.

POCKET BOOK—Lost; brown leather; worn; containing Star insurance identification card and money; finder please return same as I was laboring man's wife. Call DElmar 1133J. Reward.

POLICE DOG—Lost; 9 months old; gentle, bears legs; weak right ear; named Kurt; reward. Kirkwood 841J.

POLICE DOG—Lost; female; brown; medium sized. Return 5035 Lindell; reward.

POODLE—Lost; white, pink nose; name "Tootsie." Lost Dec. 17; $20 reward. JEfferson 6787.

POODLE—Lost; white; pink and black nose; curly hair; Bob; reward. 5136 Pendleton. Riverside 0245W. (c)

PURSE—Lost; small; with currency; in 3900 block So Broadway; liberal reward. LAclede 8252. 3946 S. Broadway. (c)

RING—Lost, white gold, downtown, Wednesday; reward. GRand 0606J. (c)

RING—Lost, diamond; uptown; reward. 3652 Russell pl. (c)

RING—Lost, diamond, Dec. 14, between Boyle, Tower Grove or Manchester. GRand 4516W.

ROLL OF MONEY—Including $5 check; reward. Liberty Market, 313 De Baliviere. (c)

SATCHEL—Lost; will party who found satchel Jan. 7 containing sweater, overalls and tools call M. F. Oliver, Lindell 3316.

SCARF—Lost; Missouri Theater, Friday evening; reward. GRand 0858. (c)

SCARF—Lost; lady's Angora; black and gray striped; reward. GRand 4321M or 3812 Castleman. (c)

SHIRT—Lost; man's, blue, in Famous-Barr Dec. 24, 6 p. m. CAbany 1776W.

SPITZ—White; lost or stolen. 7310 Devonshire, Shrewsbury. WEbster 2208. (c)

WEDDING RING—Lost; platinum circlet with about 20 small diamonds; lost Friday, in or about Chase Hotel; $100 reward. Box G-2740, Post-Dispatch.

WRIST WATCH — Lost; square, green gold, with cut corners; vicinity Scanlan and Ivanhoe; reward Hiland 6211. (c)

WRISTWATCH—Lost; lady's white gold; initials B. G. Ambassador Theater or vicinity; reward. FOrest 2785J. (c)

Found

BAR PIN—Found; Dec. 30; between Page and Minerva, Kingshighway. FOrest 9538W.

BOSTON BULL—Found; male; brown, with white neck and chest. 1617 N. 19th st.

DOG—Found; beagle hound at Spring and Pine. Humane Society, 1618 Carr. (c)

ELK WATCH FOB—Found. Call 1440 Singleton, Sunday 9 a. m. to 3 p. m.

KEYS—Found; on ring; Whittier st. Jeanette Park District. Lost and Found (7)

MONEY—Found; give particulars. Box C-388, Post-Dispatch.

POLICE DOG—Found; 2. Call CAbany 0827 before 5.

BUSINESS CARDS

BRICKLAYING & TUCKPOINT'G

ALL tuck pointing and expert chimney work very reasonable. FOrest 7828 (c)

BRICKWORK of all kinds neatly done. Call JEfferson 3115. (c)

BRICKLAYER And chimney building work guaranteed. Hiland 4040. (c)

BRICKLAYING by day or contract. Riverview 1115. (c)

BRICKLAYER—Call Evergreen 4318 for expert bricklayer; good service

BRICKWORK — First-class; specialize in chimneys. Forest 2958J. (c7)

BRICKWORK—Tuckpointing; chimney repairing. 4137 Olive. Lindell 6138. (c)

BRICK WORK—Job; or thousand; guaranteed work; best prices. JEfferson 8143.

BRICK, concrete and carpenter work done at reasonable prices; estimates given. COlfax 0795W.

CHIMNEYS rebuilt; reasonable; work guaranteed. Hiland 4940. (c1)

ESTIMATE given on brick work. Call CAbany 6619. (c)

FLOORS laid, surfaced, finished; old floors made like new. Victor 3611M. (c83)

GARAGE, $80 up, all old and new work; in building line; reasonable; plans free. PArkview 4835. (c)

GARAGE, 18x18 ..... $155 cash; terms, $10 down; sleeping porches; alterations; repairs; best workmanship. Call Richards, 7580. (c)

GENERAL CONTRACTING—New work; alterations, remodeling; cash or terms to suit. 2233W. (c93)

HARDWOOD floors furnished, laid, finished; old floors refinished. FOrest 9134J.

HAVE that carpenter work or brickwork done this week at half price. EVergreen 2838. (c)

PORCHES, steps, garages built or repaired; forms for concrete foundations. Call Mr. Ward, WEbster 0705. (c62)

WHEN you have new or old work, call JEfferson 4745. I am reasonable. (c62)

WILL pay you to get our bid on carpenter, concrete or mason work; estimate cost. Telephone JEfferson 3827. Shotgun Service.

SPECIAL—Brick garages built complete, 2-car, $450; 3-car, $600; also lowest prices on other work; act quick and get early results. Call CAbany 1835J.

A SPECIAL built garage at a special price during January. 18x18, $235; 20x20, $145. A. W. Nolte, 4610 S. Spring. Riverside 1475J. (c69)

CARPET CLEANING—UPH'LS'G

UPHOLSTERING and furniture repairing; reasonable. F. A. Homewood. (c) fax 9507. (99)

CONCRETE & CEMENT WORK

CONCRETE walks, foundations, floors. Moore, 6228 Geyer. EVergreen 4236. (c99)

CONCRETE and granitoid work; guaranteed; prices right. Mahan, 4338 Marcelle av. COlfax 7392M. (c)

CONCRETE floors and sidewalks, cement finishing. J. Walsh, 1320 Irving. CAbany 8753. (c99)

GRANITOID and cement work wanted. J. Wilson, 2637A Keokuk. Riverside 5394W.

ELECTRIC WIRING, ETC.

A. A. SCHLOUGH does electrical work very reasonable. Call COlfax 8449.(c83)

COMMERCIAL fans and motor repairing; quick service. Wyatt Electric Co., 2009-31 3d st. Main 4838-59. (c99)

ELECTRIC wiring and repairing; fixtures; reasonable. FOrest 3140. (c)

ELECTRIC wiring and repairing; fixtures; reasonable. FOrest 3140. Central 3891. (c62)

FOR new and old house wiring, call A. H. BORCHERDING, 3939 Virginia av. LAclede 7183. Cash or terms. (c8)

WIRING—$3 room; fixtures reasonable. Hilmbolt 1319J. GRand 1276W. (c62)

CALL COlfax 3743 for first-class work and reasonable prices on old house wiring and fixtures Paul Schmitt, 4548 Fair. (c99)

QUICK service on house wiring; all work guaranteed; cash or time. Wright Electric Co., 2216 Main 4858-59. (c62)

THREE rooms wired complete, with 10 lights, $19.50. Victor 1794J. (c)

WE specialize wiring old houses, switches, fixtures. Main 4858-59. (c62)

$19.50 WIRES 3 rooms, complete, with fixtures. 1206A N. Leffingwell. JEfferson 0661. (c)

$21.50 WIRES 7 rooms, fixtures cheap; quick service. 3 McWhirter. 1307 Vall bl. Riverside 4586R.

COMMERCIAL WIRING

And motors; don't fail to get our estimate. Main 1504. COLUMBIA ELEC. CO., 1114 Pine st. (c99)

FUR REPAIRING

FUR REPAIRING—Jacket, coat and everything. Leclerc, 2218 Portis.

GAS PIPE CLEANERS

GAS PIPES BLOWN—$2; stoves repaired; work guaranteed. Nicholson, Tyler 0440.

GAS PIPES cleaned $2; stoves connected, $1.50; work guaranteed. J. Seeley, gas fitter, 3412 Thonge. JEfferson 8078. (c62)

LAUNDRY AND CURTAIN CLEANING

LACE CURTAIN CLEANING EXCLUSIVELY. MRS M. BOLD. PHONE LINDELL 7368. (c99)

MISCELLANEOUS NOTICES

ACTION—Build now; low attier costs; general contractors; painting, brick work; coates, Zook. Lindell 2316.

ANY size ceiling plastered, $30; white coated and dirt cheap; up. Get our bids on all work. Call Mr. Mann, PArkview 5960.

BOILERS, stacks and tanks painted and repaired; H. P. Young & Co., 4110 Connecticut. LAclede 9727.

BREMEN AV GARAGE—Valves ground, carbon cleaned, Fords and Chevrolets, $4.50; 6-cylinder cars, $6.50; give us a call. 2515 Bremen. Tyler 3828. (c)

BUILDINGS Wtd.—To wreck, Thompson Construction Co., 7235 Stanley. Hiland 1194.

DUMP CINDERS—20c. See Wiffler, 15th and Morgan.

FURNITURE—Remodeled and refinished; polychroming. COlfax 3778J. (c)

GUTTERING, spouting, furnace work. Hoeffner Sheet Metal, FOrest 4325.(c63)

LET the Shull Well Garage Co. build your garage; cash or terms; $10 down. Riverside 7014W. (c99)

MAN with light truck wants contract for delivery. Riverside 5391R.

MANTELS, brick or stone cleaned and tuckpointed. $15. Grees, Hiland 7140.(c)

PLASTERING—New or patch work; all work guaranteed; best service. Call King, Victor 4583W. (c)

PLASTERING, tuckpointing; new and old work. Fiebig, 2318 Benton. TYler 2727J.

PLASTERING — Tuckpointing, cranitoid, brick work and general contractor at reasonable prices; all first-class work; all orders promptly attended to. Sundays and nights. Lindell 4769; weekdays, Lindell 6539. Knight, Stewart. (c99)

REUPHOLSTERING and recovering; chairs, davenports, etc., done at your home. Gerdes, FOrest 2737W. (c)

WINDOW GUARDS, cellar doors and repair everything in iron. Joe's Iron Works, 4972 Page. Main 3462.

CALL Lotz Bros. to repair your roof; tuck pointing, painting, carpenter and cranitoid work; no price too right. JEfferson 8849. 3960 Delmar bl. (c99)

PAINTING

BROWNLEY, painting, paper hanging reasonable. CAbany 5271. 1214 Midland.

EDW. BREDEMEYER—Painting. PRospect 1418.

EXPERT and interior painting, woodwork enameled and varnished, $5 per room; hardwood floors finished. Chas. Gerdes, FOrest 2737W. (c)

GET my figures before painting or decorating; work guaranteed. Hiland 4187.

HAVE your painting done at lowest prices and best materials. Call CAbany 1834.

PAINTER—Has ladders, brushes; must work. Call 3822 Hemt. CAbany 0844.

PAINTING-Papering; first-class workmanship. Trio Decorating Co. COlfax 0576W.

PAINTING—Interior and exterior; pure lead and linseed oil. F. Kuhlman & Sons, 6015 Scott. COlfax 8125. (c99)

PAINTING—And paper hanging at reasonable prices; hardwood floors and furniture refinished; estimates cheerfully given. King Decorating Co., CAbany 0845. 1032 Hamilton. (c99)

PLUMBERS

BATHROOM INSTALLED—$150 up, attention to rush calls. DElmar 0083. (c6)

BATHROOMS installed new or old; we specialize in remodeling old plumbing; repair work given prompt attention; work guaranteed; city or county. LAclede 5707. (c)

PLUMBER wants work from property owners. Lindell 5381W. (c99)

PLUMBING—Quality service; low price. Otto Moose. GRand 6502.

PLUMBING—Overhauling, repairing; pay as you earn. Jar Plumbing Co., 3813A Easton. Lindell 6160.

PLUMBING—Pipe fitting; all kinds sewers, sinks, vaults open; reasonable. Call Humbolt 0580.

PLUMBING—Overhauled by experts, job-bing; all work guaranteed. PArkview 388J.

PLUMBER—Contractor; city, county; repair work promptly attended to. Mathew Hagerty, 4257 Cleveland. JEfferson 3974.

PLUMBER—Nonunion; registered; anywhere; new or overhauling work; reasonable. Barr & Son, 1231 Hamilton. PArkview 4566.

REGISTERED PLUMBER—Repair work a specialty. G. L. Lero, 2731 Accomac. VIctor 1291. (c99)

MONROE PLUMBING CO., registered and bonded, city and county. EVerseen 2800. (c99)

PRINTING AND ADDRESSING

BUSINESS CARDS, 1000, $2.50; cash, free delivery. Printing Co., 715 N. 4th. (c99)

PRINTING—Monthly, 250 printed, $3; 500, $5; save on printing, multigraphing, by calling Bar-O-Letter Shop, 802 Chemical. Central 0865. (c)

100 CALLING CARDS, 50c.

Name, address and telephone numbers if desired. Address Excel Printing Co., Private Box 1, Ste. Genevieve, Mo.

1000 BUSINESS CARDS $5

Good quality; other printing at reasonable prices. GArfield 0423W. 1119 Carlton. Prompt attention to phone or mail orders. (c)

ROOFING

LET US do your roofing. All kinds repairs. Easton Roofing Co., Lindell 4033.

ROOFER—All kinds of roofs; work guaranteed. Hiland 4940. (c)

SLATE tile and gravel roofing renovated and repaired; all work guaranteed J. H. Young Roofing Co., EVergreen 0387. (c99)

TAR—Gravel and composition; any roof repaired. Primm Roofing Co. JEfferson 1843. (c99)

SHINGLES

4-in-1 and hexagon; red, green and blue-black; seconds, per square $2.50.

ROOFING

No. 3 heavy, slate-coated; mill ends; green and blue-black; with nails and cement, $1.85.

SCHULTE HDW. & PT. CO. 2835 Union EVergreen 2360

STORAGE, MOVING, EXPRESS

FIREPROOF STORAGE CO.—10th and Lafayette; moving. SL. Victor 1417. (c)

HAULING With Trucks, 1 to 5 ton. Hiland 4187. (c)

MOVING—$6, $12 load; storage, $1. Victor 1214. 2020 Cherokee. (c)

MOVING—Local and long distance moving; go anywhere. Walter 1961. (c)

MOVING, hauling, any kind; day or contract. 1633A S. 39th. GRand 1220M. (c)

LIGHT HAULING WANTED.

Small pick-up truck, day or night will do anything; carefully reliable. Box G-226, Post-Dispatch.

LONG DISTANCE HAULING—Careful and reliable; estimates cheerfully given. We go everywhere, Paramount Storage and Van Co., 7301 Greenwood av., Chicago.

General Warehousing Co.

STORING—MOVING—SHIPPING
THE LARGEST IN THE CITY
The lowest rates and carlot rates to any point. The finest intercity van service. The lowest fire rate on storage.
Enright at Delmar. FOrest 4300. (c62)

NO NEED TO WORRY
EVERYTHING
TAGGED AND NUMBERED
and PROPERLY STORED
AT
BEN A. LANGAN
FIREPROOF STORAGE CO.
52d and Delmar

STOVES, FURNACES, REPAIR

ANY old chimney or furnace made to draw. Hudson & Baker, Lindell 4476W. (c99)

FURNACES installed and repaired; grate. Minnesota, Riverside 5017W. (c99)

FURNACES—Any make; installed; cleaned and repaired; reasonable. P. Moore, 4119 Castleman. GRand 1482. (c99)

FURNACES cleaned, $1.50; cracks repaired; sheet metal also. EVergreen 4169.

FURNACE smoke? Chimney won't draw? Call Hoover, Bell Fix it; reasonable; installing, repairing. LAclede 1503.

HEATING PLANTS, furnaces put in good condition, reasonable. PArkview 3406R.

REPAIRS "for any old stove, range or furnace; art andirons, fenders, fire screens, etc.
FINSHAW, 109 N. 12th. MAin 2043. (c8)

A. G. Brauer Supply Co.
STOVE REPAIR, 316 N. THIRD ST. (c8)

WALL PAPER CLEANING, ETC.

A REASONABLE price on papering. Meyer, LAclede 0824. 3106 California.

A WONDERFUL selection; 1928 patterns; room papered, $4 up; work guaranteed; references. Victor 3973.

ANY SIZE room papered, $8; plastering, painting, cleaning. GArfield 1895. (c)

CALL COlfax 3066 for guaranteed paper hanging; fit every purse.

CALL PRospect 1778. The early bird bids on all work. Call Mr. Mann, PArkview 5960.

CLEANING ROOMS—$3c; papering, painting, scraping, plastering. Marglous. EVergreen 2809.

EXCELLENT papering, $6; painting; exterior, $15; 21 years' experience. Tyler 1564W.

R. DIEHL, paperhanging, $5 room, all work guaranteed. CAbany 7544J. (c)

WALL PAPER CLEANING, ETC.

NOT over $6.50 for papering rooms; good work. HUmbolt 3472. Darnell.

PAPER cleaning; work myself. 5103 Bay ave. Riverside 2695W.

PAPER HANGER—Do work myself; run sample line. LAclede 6800. (c62)

PAPER HANGER—Good work; reasonable. R. Crum. HUmbolt 1116. (c99)

PAPERHANGER and painter; $3 per room. C. Stuart, 4170 Lucas pl.

PAPER HANGING—Do work myself; will call with samples. EVergreen 7667. (c)

PAPER HANGING—Cleaning. Call Burton, GRand 2570J. 4241 Shenandoah. (c)

PAPER HANGING, cleaning; reasonable. Schlueter, 758 N. Euclid. FOrest 5015J.

PAPER HANGING, plastering; do own work; samples shown. EVergreen 8860.

PAPERHANGING; rooms papered, $5; cleaning, painting. GRand 1064.

PAPER HANGING, $4.50 and up. 4312 Arlington av. COlfax 6223W.

PAPER HANGING and cleaning, first-class work; cheap. GRand 6223W. (c)

PAPER HANGING—$5 room; work paper included. Victor 1918W. (c99)

PAPER HANGING—Any room, work and paper included. Colfax 8433J. (c99)

PAPER CLEANING—Excellent; rooms, 75c; hanging $5 and up. CAbany 8827W

PAPERING, painting; work guaranteed. 1809 Lynch. HUmbolt 2102W. (c93)

PAPERING DONE—With or without patch plastering. Call 5744 Page.

PAPERING—Rooms, $5 up; plastering, window shades to order. Lindell 4841R.

PAPER HANGING—Cleaning, $5; room up. 4533 Bernard. LAclede 7867.

PAPER HANGER—$4 a room; do work myself. Colfax 8873M.

PAPER HANGING—Do work myself; do no middle-man profit. 2337 Geyer. Victor 1869. H. J. Davis.

PAPERHANGING and painting; reasonable; good work. Lee, GRand 1325M. (c)

PAPER HANGING—Rooms papered, $3 and up; guaranteed. Victor 4479W. 1816 Hickory.

PAPERHANGING—Papering, painting, guaranteed. Call EVergreen 8156; (c) fax 8886J.

PAPER HANGING, bargain price for 1 week; work guaranteed. FOrest 2166. (c)

PAPERING, painting; work guaranteed; reasonable; clean and neat. CAbany 4550R.

PAPERHANGING—And painting; first-class work; prices reasonable. Hiland 4391.

PAPERHANGING and painting work guaranteed; lowest prices; do work myself. 5621 Enright, phone PArkview 4633J. (c62)

READ all the ads in this column, then call me; my advertise is good; prices right. JEfferson 7846.

ROOMS PAPERED, $4.50 ..... (Work guaranteed.) Tyler 2183. (c93)

ROOMS papered, $5 up, cleaning, floors good, clean work. Call JEfferson 3685.

ROOMS PAPERED — $5. EVergreen 9700.

ROOMS papered, $6; beautiful 1928 wall paper included. Baker, CAbany 3437W

ROOMS papered, $6 up; also painting. (c) clode 1547.

ROOMS PAPERED—$6 and up. GRand 4000.

ROOMS papered, $4 up; paper included; satisfaction guaranteed. DElmar 1519.

ROOMS papered, $5 up; painting, cleaning, floors polished. Tyler 2130. (c)

ROOMS PAPERED—$5; scraping, plastering, painting. Murray Bros., PArkview 8858.

ROOMS PAPERED reasonable; guaranteed; Bowman, 1924 Allen. Humbolt 3066. (c99)

ROOMS papered, $5 up, including paper. Chas. Cullen, 1419A North Market st. Tyler 1842. (c)

WALL PAPER—Good workmanship at lowest prices. GRand 3400. (c)

WALLPAPERING and job plastering; work guaranteed. Address 3133 Iowa av. Lachede 7489.

WALLPAPER for sale, 33 1-3 per cent discount from all patterns this sale; will interest you. Frank White, Inc. Co., 924 N. Sarah.

$8 FOR WALL PAPERING rooms, plastering; also paper guaranteed to wend posts! 400 Lami street, John Boyz.

NO. 1 BOOK READY

Out 1928 No. 1 book ready. No. 2 and No. 3 out soon. Call or write.
QUALITY BEST—PRICES LOWEST.
J. D. Horne Wall Paper Co.
3178 Easton av. (c66)

WALL PAPER CLEANING PAINT WASHING

Window washing, hardwood floors cleaned and waxed at reasonable prices. Lindell 6065. JEfferson 0333. (c)

WEATHERSTRIPPING

VICTORY copper weatherstripping, $1.85; average window, doors, $3.85. Caulking screens, unconditionally guaranteed. Phone Mr. Dean, 4880. (c)

WE weatherstrip your windows, both upper and lower sash in all copper for $2; all weatherstrip complete for $4; terms 60 days. Call Hiland 6938. Canadian Weatherstrip Co. Maplewood. (c)

PROFESSIONAL ATTORNEYS—COLLECTIONS

JOHN B. SMITH—Lawyer; damage, claims, mechanic cases. 320 Fullerton Bldg. (c83)

SEND your old accounts to us for collection. Lachede Collection Co., 907 Bank of Commerce Bldg.

DANCING

ADAMS private dancing studio, 4014 Delmar. Private lessons directly or privately; lessons; results absolutely; positively guaranteed. (c)

COMMUNITY Center School of Dancing, 1401 S. Grand; now teaching fox trot, waltz, one-step, finale hop, Chicago shuffle; 6 private lessons, $5. GRand 4729. (c)

CALL GRACE LAWLER'S STUDIO—Private lessons. 5028 Delmar. FOrest 6780.

DANCING taught at pupil's residence; free individual instructions every Tues. day and Friday nights. Castle Ballroom, Olive at 20th. Lindell 4858. (c)

GRACE LAWLER DANCE STUDIO.
10 lessons, $10; 4 lessons, $5; strictly private; any hour; a system of steps explained thoroughly before dancing with music; 12 beach plain dancing; also latest steps; time of music and correct rhythm; everything necessary to become a good dancer; 2 pupils together or one to dance regardless of age. Call or phone for information or appointment. Grace Lawler, 5028 Delmar. FOrest 6780.

JOIN BEGINNERS CLASS in tap dancing; 50c lesson. Vanity Fair School, 3024A Delmar. CEntral 1891. (c)

PRIVATE LESSONS; latest dances guaranteed; reliable, oldest school, 1901 Lafayette (c68)

DETECTIVES

DETECTIVE MARION does shadowing and investigating. 6826 Bartmer. CAbany

DETECTIVE SNYDER—Shadowing, investigating; reasonable charges. 4633 Nowrey. Forest 0550. (c)

DETECTIVE—Lady does shadowing and investigating; thoroughly reliable; references. Miss Jackson, 4342 Lindell. JEfferson 9295. (c)

DRESSMAKING—MILLINERY

DRESSMAKING—Alterations and smocking. 7702 Missouri. (c)

FASHIONABLE DRESSMAKING—Reasonable. Miss Lee, DElmar 3553. (c)

FURS remodeled, repaired, cleaned, relined and stored. Call or send postcard. Mr. Mann, 4119 Castleman. GRand 1482. (c99)

HAVE DRESSES made to your measurements; first-class work; guaranteed. Miss Marr. DElmar 0686. (c)

MISS ESTELLE COX, distinctive gowns, ensemble suits, sport frocks, coupe styles. 4528 N. Taylor. FOrest 3353M. (c)

NEAT, plain sewing; reasonable. 4550 Newberry. DElmar 3471W (c)

QUILTING Wtd.—Easter orders; must be sent in early; also quilts for sale cheap. Mrs. Lawson, 3255A Knapp, rear.

INSTRUCTION

ADULTS, children; private and class instructions. 5606 Waterman. Parkview 0485. (c)

ANY of neglected education call Mrs. Dodson. FOrest 9238. 3937 Cabanne av. (c99)

ALL methods of beauty culture taught by experts; learn at home. $25 monthly; day, night, 359 N. Boyle. (c99)

BEAUTY operators and women who are interested in earning $100 weekly complexion may be obtained, phone for appointment any morning before 9. Mrs. K. GRand 3561W.

CLERK-CARRIER examinations in St. Louis, Feb. 18; civil service information free. Columbian Correspondence College, Washington, D. C. (99)

COMMERCIAL TEACHER Wtd.—Get our proposition. Box G-165, Post-Dispatch.

COMPLETE course in chiropractic and osteopathy (X-ray); day and night classes the year around; enroll now; write for catalogue. Missouri Chiropractic College, 2000 Locust. (c99)

COMPTOMETER — Individual instruction; day or night. Lindell's School, 1431 Arcade bldg. Main 4334. (c)

LESSONS given in French, Latin, Spanish; translations sold. FOrest 4918M. (c99)

INSTRUCTION

LADIES—Learn hairdressing, manicuring, marcelling, beauty culture; big future; day and night classes. St. Louis Academy of Beauty Culture, 2d floor, 804 Pine.(c8)

MEN wanted to train for railroad telegraph positions; $140 per month to start; $5 per week allowed. Call day or evenings. Twentieth Century Telegraph, 211 N. 7th. (c)

PRINTING taught free; earn while learning. Box G-160, Post-Dispatch.

PRIVATE lessons in bridge; afternoons, evenings; low rates. PArkview 3415W. (c99)

SCIENTIFIC beauty culture taught by authorized Marinello instructors 4479 Washington. DElmar 0660. (c8)

LEARN MAGIC

Complete course in sleight of hand, instructions every Tuesday and Friday, 7:30 p. m. MAYER & BUEL, Room 202-4 Empress Building. 3620 Olive. (c90)

OPTICIANS—Opticians clerks and mail carriers needed; St. Louis examination about Feb. 18; $1700-$2300 yearly (men only). How to qualify; sample free. Write Department Inst. Bureau, 1203 Arcade Bldg., St. Louis. (c)

VENTRILOQUISM—With slare training; taught by professional; results guaranteed. Geo. O'Leary, 730 Baden av. COlfax 5733.

$125 SCHOLARSHIP—City College Law and Finance; bargain. PArkview 5424. (c2)

LADIES BE A BEAUTY SPECIALIST OPERATE YOUR OWN SHOP

Come in and get full information on the "MOLER" plan of instruction or write you. our free catalogue. MOLER COLLEGE, 810 N. 6th st. (c8)

Trade Schools

LEARN paper hanging; big money; day or night. 3636 Shaw.

LEARN BARBERING — Be independent; catalogue free. Moler Barber College, 802 Missouri Int. Barber College, 902 Market st. (c90)

LINOTYPE—Learn to operate the linotype in the largest linotype school within 400 miles of St. Louis; established 1921; one day and night classes starting every week. Ben Franklin School of Printing, 3879 or write to 7209 Lyndover pl., Maplewood. (c)

PLASTERING-BRICKLAYING — Quickly learned; Chicago's most complete school; experienced instructors; big pay jobs now open. Standard Bricklaying and Plastering School, 2057 Van Bureau St., Chicago.

TRI-CITY BARBER COLLEGE—Tuition $25; catalogue free; strictly modern; electric massage, hydraulic chairs. 814 Market st. (c82)

TRI-CITY BARBER COLLEGE—Tuition $25; catalogue free. Strictly modern; electric massage. Hydraulic chairs. 814 Market st. (c82)

MEN Don't Slave for Small Pay LEARN BARBERING

Barbers are in demand at big pay—but you must be trained properly; small down payment enrolls you; catalogue free. Call or write MOLER COLLEGE, 810 N. 6th st. (c8)

WANTED—YOUNG MEN

Mechanically inclined; 17 years of age or over, to train now for master auto mechanics or shop foremen; intensive one-year training, only four months; night training, eight months. Call or write W. S. Ivy, H. H. Walton, room 203 Y. M. C. A., 16th and Locust, St. Louis, Mo. Indorsed and sponsored by the St. Louis Automobile Dealers' Association. (c83)

WANTED—YOUNG MEN

Mechanically inclined; 17 years of age or over, to train now for master auto mechanics or shop foremen; intensive one-year training, only four months; night training, eight months. Call or write W. S. Ivy, H. H. Walton, room 203 Y. M. C. A., 16th and Locust, St. Louis, Mo. Indorsed and sponsored by the St. Louis Automobile Dealers' Association. (c83)

PATENTS

ATTORNEY—W. L. Dempsey, F. R. S. Registered patent attorney and engineer. Advice free. Victor 1869. Victor Bldg. (c99)

PATENTS obtained; advice and guidebook free. L. Larson, Paul Brown Bldg., 818 Olive st.

PATENTS obtained; advice and guidebook free. L. Larson, Paul Brown Bldg., 818 Olive st. (c58)

PATENTS secured—B. Zilhaan, Fullerton Bldg. Formerly examiner in Patent office. (c99)

PATENTS — Watson E. Coleman, patent lawyer; booklet free. 724 9th st., Washington, D. C. St. Louis office, 407 Olive.

PATENTS OBTAINED—Higdon & Higdon, registered attorneys, 515 International Bank Bldg., St. Louis, Mo. MAin 1797. Assistant in Washington, D. C.

PROFESSIONAL

LOOK WELL and reduce by electric treatments. 401 Arcade. Cabany 8258.

ANYONE in need of an interpreter's services in lawsuits or business deals, should call; I speak German, English, Russian, Polish, Servian, Italian and Slovenian. For appointments, call Hiland 3879 or write to 7209 Lyndover pl., Maplewood. (c)

SUPERFLUOUS HAIR

Removed by 10-needle electrolysis quickly and permanently; 600 hairs per hour; positively guaranteed; 20 years' experience in St. Louis.
MISS ADA L. MATHAM.
ELECTROLOGIST
346 N. EUCLID AV., corner Pershing av. DElmar 6180. (c99)

HAIR

REMOVED BY A SPECIALIST

Using the Electric Needle. Also specializing in the removal of birthmarks, moles, warts and all facial blemishes. No pain. Absolutely no scars. Work guaranteed.
LEWIS M. FELDMAN, SPECIALIST.
DELMAR 4386. 4549 LEWIS PL.

THEATRICAL

BOYS AND MEN Wtd.—For amateur minstrel show; free training. Box R-22, P.-D.

COLORED ENTERTAINERS Wtd.—Singers, dancers, piano players; must have wardrobe and photos. See Mr. Little, Aberdeen Hotel, Sunday. (c)

DRAMATIC ART TEACHER wishes pupils; children especially. EVergreen 2382. (c)

EMPLOYMENT WANTED MEN, BOYS

ACCOUNTANT—Sit.; keep books, submit owners start. Unit financial statement, income tax. Box C-254, Post-Dispatch.

ACCOUNTANT—Sit.; A1; audits, financial statements, tax reports; reasonable. Lindell 3222R. (c)

ACCOUNTANT—Sit.; income tax, audits, systems, bookkeeping, etc.; university graduate; 10 years' experience; reasonable. GRand 4625.

AUTO MECHANIC—Sit.; 15 years experienced; references. Phone DElmar 5081J.

AUTO MECHANIC—Sit.; married, 20 years' experience on all makes; understands flat rate; have ability to take charge of shop and make it pay. Box C-258, Post-Dispatch. (c)

BAKER—Sit.; second or third; steady worker. Box C-142, Post-Dispatch.

BAKER—Sit.; second on cakes, salary no object. Victor 1087W

BAKER—Sit.; by second or good third hand. Lindell 6699. (1)

BOOKKEEPER—Sit.; office man; experienced; best references. Box C-287, P.-D.

BOOKKEEPER—Sit.; audits, income tax; call or write. JEfferson 6602.

BOOKKEEPER—Sit.; wants book to keep during spare time. Box C-392, Post-Dis.

BOOKKEEPER—Sit.; assistant or full charge; married, 30 years old. COlfax 4842W.

BOOKKEEPER AND CLERK—Sit.; desires outdoor connection with large concern; chances for advancement; 2 years' college training. Box C-146, Post-Dispatch.

BOOKKEEPER—Sit.; age 26, 5 years experience; can take charge credits, collections, etc. Some stenographic work. Box C-283, Post

SITUATIONS—MEN, BOYS

TUCK POINTER—Sit.; ladders, tools. Box Forst & Sons, 4348 Hartford. LaClede 8811.

YOUNG MAN—Sit.; age 17, willing work; references. PRospect 3985. (6c)

YOUNG MAN—Sit. part-time work; can furnish car; salary. Box C-86. Post-Dispatch.

YOUNG MAN—Sit.; evenings; will do anything. Box C-11. Post-Dispatch.

YOUNG MAN—Sit.; willing to work. Call EVergreen 5743.

YOUNG MAN—Sit.; work of any kind. Box G-195. Post-Dispatch.

YOUNG MAN—Sit.; ambitious and willing to work; understands title and real estate business; references. Box C-145. P.-D.

YOUNG MAN—Sit.; 35; with car; struggling in city; congenial employment. Box C-194. Post-Dispatch. (2c)

YOUNG MAN—Wants work on farm; good milker. Ed Broberg, Room 18, Manhattan Hotel, St. Louis.

YOUNG MAN—Sit.; 26; experienced, collection or credits. Box C-207. Post-Dispatch.

YOUNG MAN—Sit.; 30, married; cost accounting supervisor; has part time; keeping. Box G-191. Post-Dispatch.

YOUNG MAN—Sit. wants work any kind; good mechanic; references. Box C-42. Post-Dispatch.

YOUNG MAN—Sit.; 24; married; 5 years' experience; advertising, sales, correspondence; general office. (2c)

YOUNG MAN—Sit.; ambitious and willing to work; experienced in bookkeeping and understands real estate titles and abstracts; references. Box C-163. Post-Dispatch.

YOUNG MAN—Sit.; 28; wants work any kind; 8 years' experience multigraph operator; best references. A. Flohr, 1710 S. 2202W.

YOUNG MAN—Sit.; German-American; age 21; high school graduate; honest, reliable; work of any kind. Box C-191. Post-Dispatch. (c)

YOUNG MAN—Sit.; 2 years civil engineer at Washington U.; 2 years experience surveying and drafting; prefer engineering work but will take anything. Call EVergreen 2648.

YOUNG MAN—Sit.; 26; has 10 years' clerical experience at present employed but would like to make a change if reasonable position. Box C-78. Post-Dispatch.

YOUNG MAN—Sit.; 25 years of age; wants work of any kind; hard, hazardous or heavy work holds no bother me; future concerns me more than present; starting as; give me a trial to show that I am a hustler and reliable worker; 2 years formerly been employed as a shoe inspector. Box C-204. Post-Dispatch.

YOUNG MAN—Sit.; wants neat-appearing from country; want employment. Box C-61. Post-Dispatch.

YOUNG MAN—Sit.; age 20, has worked in filling station; will accept any kind of employment including stockroom, shipping or office work; not afraid of any work; $15. Louis, Colfax 4200. (c)

YOUNG MAN—Sit.; 26 years, married, willing and desirous to work; desires position with growing concern; willing to start at bottom and learn the business that will lead to promotion; 3 years' office experience; 2 years trading, detail and laborator work; graduate Rankin School, Inc. Box C-211. Post-Dispatch.

MR. EMPLOYER

Do you need the services of a clean-cut, dependable young man, 22 years old? I want a job with an unlimited future, where I can prove my worth; accustomed to meeting the public; high school graduate; insurance or electrical work preferred. Box C-247. Post-Dispatch.

SITUATIONS—WOMEN, GIRLS

ACCOMPANIST—Sit.; for voice or dance class. Delmar 4966.

ADDRESSER—Sit.; circular and typewriting work; home work. Box C-236, P.-D.

BEAUTY OPERATOR—Sit.; all round; can take full charge of shop. LaClede 0808.

BOOKKEEPER—Sit.; energetic, reliable; capable taking full charge. GRand 5301R.

BOOKKEEPER—Sit.; part time positions; tax reports, statements; books closed; moderate rent; reasonable. Box C-88, P.-D.

BOOKKEEPER-STENOGRAPHER—Sit.; can assume full management of office. Box C-35. Post-Dispatch.

BOOKKEEPER, STENOGRAPHER—Sit.; part time position; 10 years general office experience. Box C-202. Post-Dispatch.

BOOKKEEPER—Sit.; 24; statistical; cost accountant, payroll; 14 years' AI experience. Box C-27. Post-Dispatch.

BOOKKEEPER—Sit.; 5 years' experience stenographic and general office work; salary. Box C-21. P.-D.

BOOKKEEPER—Sit.; experienced; can take charge full set; references; knowledge stenography. Box C-177. Post-Dispatch.

BOOKKEEPER-STENOGRAPHER —Sit.; competent; 8 years' experience; salary $25 per month; references. Box C-344. Post-Dispatch.

BOOKKEEPER AND CASHIER—Sit.; wanted by young lady with experience handling books and general office work; steady through worker with reasonable salary. Box C-9. Post-Dispatch.

COMPANION—Sit.; to an invalid or elderly person, by an experienced middle-aged woman. Delmar 3412.

COMPANION TO LADY—Sit.; by middle-aged lady, must be good home. Colfax 2475W.

COOK—Sit.; colored, experienced, private family; city 10 years. JEfferson 1497.

COOK—Sit.; colored; or day work; laundress. Phone Lindell 5923W.

COOK—Sit.; colored; cook; housework; stay on place; reference. JEfferson 5271.

COOKING—Sit.; or housework; reference; must like children. DElmar 3414.

COOKS—Sit.; waitresses, pantry girls, for hotels, restaurants. Culinary, 1009A Pine.

COOK—Sit.; and maid, experienced, colored; fraternity restaurant, boarding house or laundry. DElmar 2705 or 5653R.

DEMONSTRATOR—Sit.; thoroughly experienced; good saleswoman. HUmboldt 2437.

DENTAL ASSISTANT—Sit.; experienced. Box C-414, Post-Dispatch.

DIETITIAN—Sit.; health teacher; young, capable, versatile; wishes institutional work or manage household. Box C-181. Post-Dispatch.

DISHWASHER—Sit.; maid or waitress; at night lunch. JEfferson 3521.

DRESSMAKER—Sit.; man tailored suits, furs by day; reduced rates. Victor 4108J.

DRESSMAKER—Sit.; magnificent gowns, coats; excellent style, perfect fit guaranteed; by day or hour. JEfferson 3071.

FORELADY—Sit.; or machine operator on tailor-made awnings. GRand 0602J. F. McGinnis, 3915A Russell.

GERMAN GIRL—Sit.; for governess or housework. 2036 East De Soto. Phone Colfax 0723Z.

GIRL—Sit.; 18; colored; stay on place. JEfferson 7182.

GIRL—Sit.; neat reliable; for general housework. 3250A Lucas.

GIRL—Sit.; colored; general housework or nurse; good reference. GArfield 5709

GIRL—Sit.; colored; housework, morning references. JEfferson 1063.

GIRL—Sit.; neat colored; general housework. Lindell 8153.

GIRL—Sit.; colored plain cooking or day work. Lindell 0086W.

GIRL—Sit.; colored; plain cooking; reference. Lindell 1726.

GIRL—Sit.; colored; wants house cleaning by day; references. Lindell 5423M.

GIRL—Sit.; colored; experienced; work mornings or all day. DElmar 1341M.

GIRL—Sit.; general housework 3706A Cozens, corner Cozens and Easton.

GIRL—Sit.; colored; experienced cook; general housework. JEfferson 4019.

GIRL—Sit.; colored; maid work or office work. JEfferson 8010.

GIRL—Sit.; colored; general housework; references. Lindell 0108.

GIRL—Sit.; by neat colored; for any kind of work. Olivet 5743W.

GIRL—Sit.; colored; light housework, or maid in hotel. JEfferson 6464.

GIRL—Sit.; colored, light housework. Lindell 7405.

GIRL—Sit.; colored; dishwasher; experienced. JEfferson 0643.

GIRL—Sit.; colored; stay on place as maid. JEfferson 2780.

GIRL—Sit.; neat, colored; by week or half days. JEfferson 8127.

GIRL—Sit.; colored; doctor's office, waitress or maid. JEfferson 5085.

GIRL—Sit.; colored; day or week; neat. Lindell 2556W.

GIRL—Sit.; young; take care of children; help with housework. 4113 Clayton.

GIRL—Sit.; colored; wants day work or general housework. JEfferson 9029.

GIRL—Sit.; colored; plain cooking; day or week. JEfferson 5093.

GIRL—Sit.; plain cooking, clericall or stock; $20. Delmar 2705 or 5653R.

GIRL—Sit.; general work; no cooking; $10. Stay on place. JEfferson 6716.

GIRL—Sit.; colored; general housework in apartment; reference. Lindell 2206W.

GIRL—Sit.; German, wants a position as housmaid or cook. 9202 Arline, city.

GIRL—Sit.; cooking or general housework, or half days; stay on place if necessary, and husband. Lindell 0896M.

GIRL—Sit.; colored; laundry work; by day, or dishwashing. Lindell 8850, 6th floor.

GIRL—Sit.; intelligent colored; high school graduate; desires work as lady's maid. DElmar 2623W.

GIRL—Sit.; white; age 16; light housework and help cooking; experienced; references. Write to Alice Skiebar, Catawissa, Mo.

GIRL—Sit.; country girl, 15 years old, desires permanent position with good family; accustomed to children. Box G-162, Post-Dispatch.

GOVERNESS—Sit.; has some college education; teaching experience, 2 years; salary. Box C-345. Post-Dispatch. (5)

HOUSE CLEANING OR WAITRESS—Sit.; work by the day; references. CAbany 1469.

HOUSEGIRL—Sit by young colored lady; references. Call EAst 5237.

HOUSEGIRL—Sit.; neat, colored; for permanent position with good family; accustomed to children. Box G-162, Post-Dispatch.

HOUSEGIRL—Sit.; general housework or cooking; by day. JEfferson 0887.

HOUSEGIRL—Sit.; colored, housework or cooking. JEfferson 7087.

HOUSEGIRL—Sit.; colored; housework by day or week. Lindell 3756.

HOUSEGIRL—Sit.; colored; reliable; competent, experienced. JEfferson 3728.

HOUSE GIRL—Sit.; colored; 8:30 to 3 by week. JEfferson 4278.

HOUSEGIRL—Sit.; colored; general housework. Write 3419 Walnut st., Mark's Bakery.

HOUSEKEEPER—Sit.; elderly lady; reference. Box C-81, Post-Dispatch.

HOUSEKEEPER—Sit.; child, age 2. Mrs. Sidney Baer, 4260 Maryland.

HOUSEKEEPER—Sit.; in motherless home. Lindell 7950J. 5330 Pace.

HOUSEKEEPER—Sit.; with boy; housework; Little Smith. 1736 Chouteau.

HOUSEKEEPER—Sit.; general housework; Little Smith. 1736 Franklin.

HOUSEKEEPER—Sit.; young widow with school girl. Lindell 4745W.

HOUSEKEEPER—Sit.; Christian lady; housework. 5330 East De Soto. Phone

HOUSEKEEPER—Sit.; refined motherless; widower's home. Box C-123. Post-Dis.

HOUSEKEEPER—Sit.; with girl, 9 years. Mrs. Myers, 3004 North Market.

HOUSEKEEPER—Sit.; in motherless home with one child. 2735 Caroline st.

HOUSEKEEPER—Sit.; lady desires position; refined motherless home. 4158 Delmar.

HOUSEKEEPER—Sit.; respectable middle-aged woman; best good cook; wages. Box C-53. Post-Dispatch.

HOUSEKEEPER—Sit.; colored; woman; 4 broadway.

HOUSEKEEPER—Sit.; refined, capable; with daughter 5; references. Box C-98. Post-Dispatch.

HOUSEKEEPER—Sit.; motherless home; bachelor; small family, city or country. Mrs. K., Forest 0149.

HOUSEKEEPER—Sit.; experienced; middle-aged; reliable; best references. 4150 Delmar.

HOUSEKEEPER—Sit.; in motherless home with one child or grown children. Box C-208. Post-Dispatch.

HOUSEKEEPER—Sit.; elderly German lady; good cook; call Sunday or Monday. 3950 Bell.

HOUSEKEEPER—Sit.; refined woman desires housekeeping; motherless home. Box C-211. Post-Dispatch.

HOUSEKEEPER—Sit.; elderly lady for permanent position with good family; accustomed to children. Box G-162, Post-Dispatch.

HOUSEKEEPER—Sit.; has some college education; teaching experience, 2 years; salary. Box C-345. Post-Dispatch. (5)

HOUSEKEEPER—Sit.; by woman in small family; no objection to child or invalid; respectable, motherless home. GRand 2718.

HOUSEKEEPER—Sit.; small private family adults; stay on place; state particulars and salary; experienced, middle age. Box C-8. Post-Dispatch.

HOUSEKEEPER—Sit.; very neat and clean; wonderful cook and seamstress in elderly gentleman or motherless home. Box C-376. Post-Dispatch.

HOUSEMAID—Sit.; without cooking. Write 3419 Walnut st., Mark's Bakery.

HOUSEWORK—Sit.; or cooking; best references. 2122 Prather. Hiland 8315.

HOUSEWOMAN—Sit. by German lady for general housework; no laundry. Olga Kinsman, 4040 N. Broadway, Rear.

HOUSEWORK—Sit.; by woman; country lady; 30; general housework. 2765 Park.

HOUSEWOMAN—Sit.; refined German lady wants housework in a refined widower's home; experience in cooking and sewing. 2060 Hickory.

HOUSEWOMAN—Sit.; refined, middle-aged; housekeep, any kind of work; moderate nurse; reference. Box J-127. Post-Dispatch.

LADY—Sit.; German, housework and plain cooking. 1445 Rowan.

LADY—Sit.; want bundles, curtains to large home, fast; $1.00. Call Lindell 1726 Geraldine.

LADY—Sit.; German, to do washing and ironing. Riverside 6704W.

LADY—Sit.; respectable, would like evening work of any kind. Box C-362. Post-Dispatch.

LADY—Sit.; colored; for day work, washing or cleaning; references. JEfferson 4335.

LADY—Sit.; reliable; in motherless home and small family employed. Mrs. Kern, 5484A Marcus.

LADY—Sit.; lone; as housekeeper; roomy home preferred; can give reference. Box Sutton, 1013A Allen.

LADY—Sit.; wishes housekeeping; no sick boss; reliable will leave city. Box 4981, Post-Dispatch.

LADY—Sit.; middle-aged, will work part time for room and board; no children or invalids. Box C-354. Post-Dispatch.

LADY—Sit.; like position as sales-woman in stationary and art gift shop. Box C-80. Post-Dispatch.

LADY—Sit.; middle aged, as housekeeper; more for home than wages. 4045 Chouteau.

LAUNDRESS—Sit.; colored; reference. JEfferson 5000.

LAUNDRESS—Sit.; or cleaning, housework; good references. Call Lindell 0967.

LAUNDRESS—Sit.; white, first-class; bring clothes home; references. Victor 1228.

LAUNDRESS—Wants bundles to take home; reasonable. Lindell 2890J.

LAUNDRESS—Sit.; colored; or cleaning; best reference. JEfferson 6716.

LAUNDRESS—Sit.; colored; wants 3 days. JEfferson 4924. Callie Esenee.

LAUNDRESS—Sit.; colored; with reference; experienced. JEfferson 2779.

LAUNDRESS—Sit.; to clean lace curtains, per pair. 4405 Miami.

LAUNDRESS—Sit., experienced, colored. JEfferson 5348.

LAUNDRESS—Sit.; colored; by day; or bundles to bring home. Lindell 4892.

LAUNDRESS—Sit.; colored; by day. JEfferson 5066.

LAUNDRESS—Sit.; by colored; or cleaning; fast worker. JEfferson 6464.

LAUNDRESS—Sit.; wants work by day; reference. 1408 Clinton, rear.

LAUNDRESS—Sit.; colored, or cleaning; day work; references. Lindell 9283.

LAUNDRESS—Sit.; colored, wants bundles. Lindell 2244M.

LAUNDRESS—Sit.; colored; laundry; washing, $1 day or week; experienced. Lindell 4637R.

LAUNDRESS—Sit.; colored, or cleaning by experienced; references. JEfferson 1063.

LAUNDRESS — Sit.; first-class; Monday, Friday; German. LaClede 0906M.

LAUNDRESS—Sit.; colored; experienced; goes to bring home or by day or half day. COlfax 2906M.

LAUNDRESS—Sit.; first class; white; want bundles to bring home. Evergeen 0335.

LAUNDRESS—Sit.; good; Monday, Thursday, Friday, Saturday or bundles; ref. Williams, 4264 Sacramento.

LAUNDRESS—Sit.; experienced, colored; Monday, Thursday, Friday. 3950 Marcus.

LAUNDRESS—Sit., colored, experienced; Monday, Tuesday, Wednesday. JEfferson 8570.

LAUNDRESS—Sit.; experienced; work Thursday and Friday. Phone Lindell 1077M.

LAUNDRESS—Sit.; first-class; wants Monday, Tuesday, Wednesday. Lindell 4459W.

LAUNDRESS—Sit.; colored; cleaning; Tuesdays; take washing home. 4459W.

LAUNDRESS—Sit.; or cleaning by day, Wednesday and Thursday; references. JEfferson 1019.

LAUNDRESS—Sit.; colored; Tuesday, Wednesday, Thursday; references. EVergreen 1077.

LAUNDRESS—Sit.; experienced; colored; Monday and Tuesday. DElmar 2705 or 5653R.

LAUNDRY WORK—Sit.; or any kind; will call for. Mrs. Wolfe, LaClede 5897. Wyoming.

LAUNDRY OR HOUSE CLEANING—Sit.; Monday, Tuesday, Wednesday. JEfferson 5093.

LAUNDRESS—Sit.; colored; plain cooking; stay nights; reference. JEfferson 2779.

MAID—Sit.; colored, experienced housework; references. Lindell 2206W.

MAID—Sit.; colored, cleaning, day work. Lindell 4197J.

MAID—Experienced, or general housework. JEfferson 5349.

MAID—Sit.; experienced upstairs; country place preferred. DElmar 6613M.

MAID—Sit.; colored; good references. Box White, Locust 4579J.

MAID—Sit.; colored, day or half day. Lindell 3252.

MAID—Sit.; colored; half day, or laundry work Monday, Tuesday, rFiday. COlfax 5925J.

MAID — Sit.; colored; apartment, night work; tea room; references. JEfferson 9238.

MAID—Sit.; experienced; colored; prefer institution, hotel; spirvate family; references. Lindell 4769.

MANAGER APARTMENT—Sit.; woman of experience and tact would like to manage an apartment house; best references given. Box C-345. Post-Dispatch. (1)

MILLINER—Sit., designer, trimmer and saleswoman; years of experience in St. Louis. Box C-21. Post-Dispatch.

MOTHER AND DAUGHTER—Sit.; cook and housework; references. Phone CAbany 3522.

NURSE—Sit.; desires position as doctor's assistant or in home. Box C-340. P.-D.

NURSE—Sit.; day or night; references. Lindell 2649J.

NURSE—Sit.; practical; references and experienced. Lindell 5569W.

NURSEGIRL—Sit.; or kitchen help. 6132 Carlsbad, block south of Gravois.

NURSE—Sit.; or cooking, experienced. Rose, JEfferson 7472.

NURSE—Sit.; or housekeeper; 2 years hospital training; free to travel. Phone CAbany 4945. (c)

NURSE—Sit.; practical, for invalid, convalescent; confinement; any sickness. Phone EVergreen 8983.

NURSE—Sit.; practical; graduate; references; lose city; consider home housework. Box J-126. Post-Dispatch.

NURSE—Sit.; or governess; willing to travel; refined family; out of city references. Box G-179, Post-Dispatch.

NURSE—Sit.; infants, middle age; experienced; references. 2816 Lafayette. GRand 0832W.

NURSE—Sit.; practical; hospital experience; wants care of invalid or convalescent; references. Hiland 6708; call Monday.

NURSEGIRL—Sit.; colored; refined, experienced; prefer to stay on premises. JEfferson 8602. Ruby Lawrence.

OFFICE ASSISTANT—Sit.; refined young lady at some college, educational, doctor's or dentist's office; small salary to start. Victor 4248M. (1)

PHYSICIAN'S OR DENTIST'S ASSISTANT—Sit., stenography and bookkeeping. Lindell 4604W.

PRACTICAL NURSE—Sit.; wants position in office as doctor's assistant; best of references. Phone Lindell 4409R.

PRACTICAL NURSE—Sit.; refined, middle-aged; thoroughly experienced, confinement and other cases; $25 per week; according to ability you should earn $5000 to $15,000 yearly. Box N-316, P.-D.

PARTIES—Sit.; to cook; capable, good in credit work. Box G-132. Post-Dispatch.

SEAMSTRESS—Sit.; experienced, competent. Phone Gilbert, Forest 0135.

STENOGRAPHER-CLERK—Sit.; 8 years experience, thoroughly competent; very conscientious. Lackey 9066.

STENOGRAPHER-BOOKKEEPER — Sit.; young lady wants position; experienced; best references. Forest 0125.

STENOGRAPHER, SECRETARY — Sit.; several years' experience; educated; Gilbert, Adelle 6154.

STENOGRAPHER—Sit.; 4 years' experience; South Side or West preferred. Box C-176. Post-Dispatch.

STENOGRAPHER-SECRETARY — University graduate; some experience, reasonable salary. Call CEntral 3652.

STENOGRAPHER—Sit.; 3 years' experience stenographic and general office work; good references. GRand 9162.

STENOGRAPHER—Sit.; 2 years experience; competent as worker. Box C-177. Post-Dispatch.

STENOGRAPHER—Sit.; experienced; desires work half days, evenings; best of references. WEbster 444.

STENOGRAPHER—Sit.; typist, general office work; 3 years' experience; highly experienced. Call Sunday by 11 or Monday. GRand 9137.

STENOGRAPHER—Sit.; experienced switchboard, general office work, assist bookkeeping; willing to work; moderate salary. Lindell 6236R.

STENOGRAPHER—Sit.; thoroughly experienced young lady; educated; refined, efficient, desires permanent or temporary position, Hiland 2227.

STENOGRAPHER-SECRETARY — Sit.; thoroughly experienced; desires permanent position; had entire charge branch sales office large manufacturing concern; best references. EVergreen 1338.

TYPIST OR STENOGRAPHER—Sit.; experienced; anxious for employment. Call LaClede 2100 Arsenal.

WAITRESS—Sit.; prefers night work. Mrs. Smith, GRand 2539J.

WOMAN—Sit.; general housework; go home nights. Box C-1. Post-Dispatch.

WOMAN—Sit.; white; general cleaning, Wednesday or Friday. 4245 N. 19th.

WOMAN—Sit.; colored; day work. JEfferson 8233.

WOMAN—Sit.; young, colored, housework, references. JEfferson 1063; Myrtle.

WOMAN—Sit.; wants washing and ironing, Monday and Wednesday. 1434 S. 4th.

WOMAN—Sit.; colored; day or week work. JEfferson 6027.

WOMAN—Sit.; colored; washing or housework; reference. Call Lindell 7604W.

WOMAN—Sit.; to take care of confinement cases. PArkview 3017W.

WOMAN—Sit.; day washing, ironing, or take home. 4736 Hanover.

WOMAN—Sit.; colored; wishes housework 3 days week. Riverside 6230M.

WOMAN—Sit.; colored; wants housework. Freddie Martin, CEntral 9432.

WOMAN—Sit.; colored, laundry work or cleaning by day. JEfferson 6766.

WOMAN—Sit.; wishes position housekeeper, old couple. Box C-268. P.-D. (6)

WOMAN—Sit.; colored; day work Monday; Tuesday, Wednesday. 4923A.

WOMAN—Sit.; young, white, for cleaning and laundry work. Tyler 2310J.

WOMAN—Sit.; colored; housekeeping; cleaning; references furnished. PRospect 3191.

WOMAN—Sit.; home quilting; reasonable. EVergreen 8742.

WOMAN—Sit.; for housework, with 5-year-old baby girl. 3229 Sutton.

WOMAN—Sit.; for elderly couple. Box C-285. Post-Dispatch.

WOMAN—Sit.; colored; clean or laundry. Phone Lindell 4909J.

WOMAN—Sit.; care of child while mother works. CEntral 9624.

WOMAN—Sit.; middle-aged; housework and help with children. Tyler 1525W.

WOMAN—Sit.; to do cleaning; any kind. LaClede 2100 Arsenal.

WOMAN—Sit.; colored; laundress, housework or maid; references. GArfield 2024

WOMAN—Sit.; colored; day work; references. Lindell 9210.

WOMAN—Sit.; to care for doctor's office in return for living quarters. Box G-285. Post-Dispatch.

WOMAN—Sit.; white, housework; ironing by day. Call Monday. 3219A Pennsylvania.

WOMAN—Sit.; wishes to go to California; position as nurse, governess or drive car. Box G-178. Post-Dispatch.

WOMAN—Sit.; colored; half day cleaning by week; no Sunday work. Lindell 4417W.

WOMAN—Sit.; white; experienced; references; laundry or cleaning; neighborhood 5200 Enright. Forest 1539W.

WOMAN—Sit.; colored; wants work by half day or week; references. Lindell 5463M. Lottie Long.

WOMAN—Sit.; white, housework, washing or ironing by day; first class. Call or write, 1453A Cockerell.

WOMAN—Sit.; laundry or cleaning, experienced; Monday and Tuesday. COlfax 6723J.

WOMAN—Sit.; plain cooking; general housework; home nights. JEfferson 8210 (1)

WOMAN—Sit.; housework Catholic parish house or institution; references. Write 1905 Semple.

WOMAN—Sit.; housework; can nurse; consider old people; also employed. 6612A S. Broadway.

WOMAN—Sit.; settled white; general housework $35 month; references. Box C-196. Post-Dispatch.

WOMAN—Sit.; by middle-aged to keep house for priest; good references. 5332 Isabella.

WOMAN—Sit.; first-class washing and ironing done at home. Mrs. Trogdon, 1507 Montgomery st.

WOMAN—Sit.; elderly, wants position to keep house for small family or couple employed. Forest 8803W.

WOMAN—Sit.; cleaning or laundrying by the day; white; experienced. Lindell 0674J.

WOMAN—Sit.; cleaning by day, Monday, Tuesday, Wednesday and Thursday. 1412 Cardinal st.

WOMAN—Sit.; white; wants housecleaning Monday, Tuesday, Thursday. GRand 2284J.

WOMAN—Sit.; cleaning, any kind day work; colored; city references. DElmar 2804J.

WOMAN—Sit., white; cleaning, ironing, 3 days week; reference. J. Carr, 1435A Odell 3252.

WOMAN—Sit.; colored; general housework; half days; references. JEfferson 7538.

WOMAN—Sit.; German, any work wanted; from about 7 a. m. to about 1 p. m. only on Tuesday, Wednesday, Thursday, Friday. 5018 Vivian pl.

WOMAN—Sit.; position as traveling companion; elderly person preferred. Call Arco Cafeteria, Miss Hazel McCalla. Box C-302. Post-Dispatch.

WOMAN—Sit.; elderly; housework; for couple or women employed; small wages; speak German and English. Box C-164. Post-Dispatch.

WOMAN—Sit. by colored, general housework or cooking; best references; stay on place; city; 3315 Market st., rear, second floor. Amanda Coleman. JEfferson 3556.

WORK—Sit.; to do at home; Mrs. Lohman. 4006A Cote Brilliante.

YOUNG GIRL—Sit.; general housework. 4037 Pleasant.

YOUNG LADY—Sit.; wants work by day or to bring home; references. RIverside 6058W. Mrs. Zypp.

YOUNG LADY—Sit.; desires clerical position, experienced, or any other kind of work. COlfax 3539J.

YOUNG LADY—Sit.; desires work of any kind to be done at home. Box C-199. Post-Dispatch.

YOUNG LADY—Sit.; do typing, fold circulars, address envelopes at home. 1736 Waverly. Victor 0551.

YOUNG LADY—Sit.; refined, well educated, desires position in dental or doctor's office; also have cashier and stenographer experience. Box C-213. Post-Dispatch.

YOUNG LADY—Sit.; single; age 19, wants work of any kind where I can advance myself accordingly; willing to learn; salary to be satisfactory to start. Box C-67. Post-Dispatch.

YOUNG WOMAN—Sit.; any kind of light work. Lindell 6267J.

YOUNG WOMAN—Sit.; restaurant; short hours; experienced. 317A Lafayette.

YOUNG WOMAN—Sit.; desires part-time position; competent in detail work. Box C-379. Post-Dispatch.

HELP WANTED
MEN, BOYS

ADVERTISING MAN WANTED.

Experienced advertising man, who can secure and handle new accounts; permanent position with old-established concern; as compensation, you get two-thirds of gross profit discounts and service fees until earnings are $3000, then they split one-half and you get one-half up to according to ability you should earn $5000 to $15,000 yearly. Box N-316, P.-D.

ARTIST—Sit.; experienced; must be good; MEN'S FIGURES FOR CATALOGUE WORK. ANSWER IMMEDIATELY. BOX G-42. Post-Dispatch.

ASSISTANT MANAGER

By an established wholesale barber supply house to take charge of order department, assist in traffic and act as secretary to president and owner. Must have some capital to invest on which 8 per cent is guaranteed in addition to salary. Give full particulars, age, experience and salary expected and amount of capital you have. Box G-230. Post-Dispatch. (c6)

AUTOMOBILE WASHER—Must be experienced. Broadway Garage, 609 S. Broadway.

BAKER—Third hand; bread, rolls, coffee cake; night work. Apply 12 o'clock Sunday, 6180 Delmar.

BAKER—Must have recommendations from last three bake shops of country; one who is willing to go to Washington, Mo. Call Sunday 9:30 to 12, Maryland Hotel. Mr. ——.

BENCH OR SQUEEZER MOLDER—State age, experience and salary desired; must have automobile; state salary, age and experience in detail. Box G-58. Post-Dispatch.

BOOKKEEPER—State salary and experience. Box C-105. Post-Dispatch.

BOOKKEEPER—Two or more nights per month; state age, experience, daily charge. Box C-129. Post-Dispatch.

BOOKKEEPER—Junior accountant; state age, experience, salary expected and references; manufacturing establishment; excellent location; permanent place for right man. Box F-203. Post-Dispatch. (c)

BOOKKEEPER—To take full charge of office consisting of banking, preparing monthly financial statements and take off a trial balance; double entry system; state age and give references and salary expected. Box G-151. Post-Dispatch.

BOYS—To sell posters of Lindbergh. (c)

BOY—16, to learn jewelry trade; $7 a week. 608 Columbia Bldg.

BOY—To work in grocery; also drive Ford. 2000 Jefferson.

BOY—To learn motor winding and allaround shop work; must be honest, reliable and willing to be trade learning; advancement according to ability. Brown Electric Co., 1136 Olive.

BOY—High school graduate, to attend trade school for printing trade; tuition paid and also definite wages while attending; with opportunity for position guaranteed on graduation at end of two months' course; must be healthy, of good character and able to furnish satisfactory references; a real opportunity for a boy with ambition to succeed. Box G-307. Post-Dispatch.

BRANCH MANAGER—Must have knowledge of insurance service; must live in city; must be able to make investment up to $500; give full details in first letter. Box G-236. Post-Dispatch.

Bushelmen

Experienced workers for men's clothing alterations. Apply Employment Manager, mezzanine floor.

STIX, BAER & FULLER

CAP CUTTER—Experienced; steady work; good pay. Premium Cap Co., 4443 Cook. (c2)

CARPET LAYER—Experienced. Apply Claridge Hotel.

CARPENTER—Experienced, and painter. FOrest 5270W.

CARPENTER—Union; must be AI mechanic, about 30 years; able to draw plans; living on South Side, references. Box G-119. Post-Dispatch.

CHAUFFEUR—For cleaning and dyeing truck; must be a good solicitor and well acquainted with trade. Box C-246. P.-D.

CHAUFFEUR—To drive Ford delivery truck and work in grocery store; must have good reference. Call Lindell 7604W.

CLERK—Young man, with accounting knowledge; state age, experience and education. Box C-17, main postoffice.

COLLECTOR—For current accounts; bond and reference required. 936 Century Bldg.

COLLECTOR—Must have installment experience; good factor; must have automobile; state salary, age and experience in detail. Box G-58. Post-Dispatch.

CONCRETE FINISHER—Must be first class; bring tools. Apply Sunday. 7019 Mitchell. (c)

Confectionery Manufacturing Executive

Exceptionally desirable executive position for thoroughly reliable baking sales man; past record in this industry, preferrably in manufacturing end; advise full details and give references; age and phone number. Box A-406. Post-Dispatch.

CREDIT MAN—One fairly experienced on installment furniture accounts. Address Box G-108, Post-Dispatch.

CUTTER—To operate Universal machine and assist in trimming. Carleton Clothing Co.

CUTTERS—Experienced; on ruffled curtains. Yankee Girl Products, 3908 Finney.

CUTTER—Experienced on silk dresses; make his own markers; permanent job; state experience and salary; confidential. Box O-323. Post-Dispatch.

COUNTER MEN—Firemen, kitchen help, bus boys of agreeable personality; steady employment. Apply Cafeteria Employes' Association, 3425 Olive.

DENT MAN—Must be experienced to take charge of agreeable paying steady city night man. St. Louis Blow Pipe and Heater Co. 1948 S. 9th st.

DESIGNER and pattern-maker and production man for ladies' cotton dresses; factory located in Southwestern Louisiana. State in first letter fully your experience, references and salary expected. Box Y-340 Post-Dispatch.

DING MEN

EXPERIENCED ON CLOSED BODY WORK. FISHER BODY ST. LOUIS CO. 5425 NATURAL BRIDGE.

DISTRIBUTER—For East St. Louis; one who is now serving retail grocer from stock truck, to take the exclusive on an established food product. Box G-61. P.-D.

DRAFTSMAN—Structural and ornamental iron work; state fully qualifications, experience and reference. Reply the day; white; experienced. Lindell 0674J.

DRUG CLERK—2 years' experience; Illinois man preferred; references. Call Reese Drug Co., 7th City 1226. (c7)

DRUGGIST—Registered in Illinois. Rex Drug, 6th and Missouri, East St. Louis, Ill.

ELDERLY MAN—For assistant bookkeeper position with financial house; keeping downstairs boiler; must follow this work as a business; furnish local references from former employers for doing work of this kind. T. M. Sayman Products, 2117 Franklin. (c)

ENGINEER—Licensed; and maintenance man; apply Glick's Laundry, 5190 Delmar. (c)

ERECTING ENGINEERS—Experienced in erection, operation and maintenance of ice and refrigerating machinery. Must be free to travel. Supply names of last connections and references in first letter. If you do not have a clean record, please do not apply. Box F-182. Post-Dispatch. (c7)

FARMER—Experienced; wishes to work on farm on shares. Box C-286. Post-Dispatch.

FARMER—Operate farm, 50 miles west, on high hill; 465 adjoining good town. Apply Monday or after, De Grand, 3441 Commonwealth av.; phone Hiland 7674. Mayfair.

FARM HAND—And wife; no children; give age, qualification and reference. Box C-322. Post-Dispatch.

FINISHER—Capable of applying duco or other lacquer finishes and mixing paint; must be experienced; only best need apply. Lesar Mfg. Co., 1313 N. 16th st.

FOREMAN—For machine shop; state age and experience. Box G-101. Post-Dispatch.

FOREMAN — Combination millwright carpenter foreman, for permanent position in factory; must be able to get first-class work in both lines, plan own work and read blueprint. Box G-23. P.-D. (c)

FOREMAN—Finishing room; to understand edge trimming and all-around bottom finishing. Goding Shoe Co., Paris, Ill. (c7)

FURNITURE REPAIR MAN—Must have had experience with furniture jobbers in St. Louis; must understand taking care of all outside complaints; references required; state wages expected. Apply 10 a. m. Sunday. 1126 Olive.

GROCERY MAN—Who thoroughly understands the business; state age and experience. Box C-323. Post-Dispatch.

GOOD DUMP MAN—
4012 Labadie. (c)

HARNESS CUTTERS—Plenty work; top wages. Stratton Warren Hardware Co., Memphis, Tenn. (c7)

HAT PUCKER—Experienced for partner in business. Box Y-137. Post-Dis. (c)

I HAVE 200 acres farm land; want men who are working or have worked in large plants to work on profit sharing plan; no investments, but will pay you big for helping me. Room 1, Post-Dispatch. (c)

JANITORS—3, white; capable of handling low pressure heating plants. Give age, experience and reference. Box C-290. P.-D.

JANITOR—White, married man, thoroughly experienced in care of furnace, yard, floors and windows; live on premises; strictly modern apartment; first class; including light, heat and water; must own furniture; good home for right party; only one work of this kind; best wages. Apply J. Daugherty, Sayman Bldg., 2117 Franklin.

LABORERS—Apply Ganahl Lumber Co., 300 S. Newstead.

LATHE HANDS—And machinists. C. T. Small Mfg. Co., 1204 Ferguson.

LATHE HANDS—Engraving and general maintenance work. 4938 Natural Bridge. (c)

MACHINIST—Experienced on machines and die work; state age, experience and salary. Box G-113. Post-Dispatch.

MAN—To clean wall paper in store. JEfferson 4934.

MAN — Elderly; to take cash wages room, board. 603 Market. (c)

MAN—Experienced in opening sewers; 3040 Arsenal.

MAN—Experienced in used furniture department; must be willing to work up and repair furniture. 5615 Delmar.

MAN—To drive Buick car; can make $40 per week and unroll small investment required. Phone EVergreen 6810.

MAN—Young, experienced in typing; stenography and office routine. Box G-111. Post-Dispatch.

MAN—An experienced furniture and moving; in answering state your qualification. Box C-164. Post-Dispatch.

MAN—Intelligent, young, for sales work; St. Louis and vicinity; state age, experience and salary; must have automobile; good opportunity. Box G-239. P.-D. (c)

MAN—Reliable, for making over and repairing old packing boxes; must be able to use bench saw; references required. Call CHestnut 7000, Mr. Decker.

MAN—Experienced in sweating and certifying sheet copper and brass; state age, experience and wages wanted. Box F-199. Post-Dispatch. (c)

A MAN—Clean cut, neat, grammar school education; good pay; steady work to hard worker. Apply 8 a. m. Monday, 3d Wagner, basement, 3154 S. Grand. (c)

MAN—To act as pipefitter foreman in industrial factory; must be able to fill position and man must be first-class pipefitter and experienced in all classes of work; state wages expected. Address Foreman; must be able to lay out own work, and also work from blueprint. Box G-22. Post-Dispatch. (c1)

MAN—For outside s

SALESMEN WANTED

SALESMEN—Can earn $50 to $75 a week selling advertising fans; selling season now on; samples light. Address U. S. Calendar Co., Cincinnati, O. (c99)

SALESMEN—Calling on department, drug, stationery, novelty trade; exclusive 50c article; quick sales; liberal commission. Hydraulic, Roselle, N. J.

SALESMEN—To sell 5-in size guaranteed tube patch for $2; private trade; 20 per cent commission. Long Distance Tire Co., Fort Wayne, Indiana.

SALESMEN—Make $200 weekly selling wine grape juices in kegs. Capital unnecessary. California Grape Products, 1249 W. Kinzie, Chicago.

SALESMAN—For our family laundry equipment. Apply between 8:30 and 11 mornings, to J. Reiss, mezzanine floor, Laclede Gas Bldg.

SALESMEN—And salesladies, to sell shade and ornamental trees, shrubs, etc., commission paid weekly. Jerseyville Nursery, Jerseyville, Ill.

SALESMAN—Side line or full time; new idea for retail merchants; $50 to $200 weekly. Install outfit free. Public Service Bureau, 80 H. South Water, Chicago.

SALESMEN—Represent nationally advertised line of imported leather goods; lucrative children's dress trades; commission basis. L. Straus, 345 West 40th, New York City.

SALESMEN—Something new; necessity; sells $7.50; costs you $1; big repeater; write for sample. Sales Manager, 1304 Pontiac Bldg., Chicago.

SALESMAN—Radio, high-grade, to sell at retail; leads furnished; liberal commission; all or part time. Call at 3609 Juniata. (c)

SALESMEN—$160 month and expenses selling cigars; experience not necessary; send self-addressed envelope for information. National Cigar Co., High Point, N. C.

SALESMEN—Large profits on merchants in small towns, selling beverages and confidals; you can make $100 a week. Red Seal Mfg. Co., 515 E. Main.

SALESMAN—Reliable man to sell accident and health insurance in every county in Missouri and Illinois; liberal commissions. Federal Casualty Co., Detroit, Mich. (c30)

SALESMAN—Or saleswomen; good proposition; 1 or 2 first consultations a day; calling on grocery, drug and general store trade; nothing to carry. Box F-2161, P.-D.

SALESMEN—Experienced calling on hardware trade; $1800 to $2100. Business Service Co., 27 years in Chemical Bldg.

SALESMEN—Experienced, to sell Willys-Knight and Whippet; make immediate deliveries; get the money now. J. M. Peddle Motor Co., 3124 Olive. (c32x)

SALESMEN—Making small towns, $50 extra weekly easily made; liberal bonus; last week no sale; sample, Kenney, 700 E. 40th, Dept. 73, Chicago.

SALESMAN—Traveling; Tennessee, Kentucky, Mississippi, to carry popular-price silk dresses as side line; give present connections. Box G-960, Post-Dispatch.

SALESMEN—To sell high-class line of white duck clothing on commission basis; one calling on the laundry trade preferred. Box G-1, Post-Dispatch. (c)

SALESMAN—Selling department stores, bookshops, gift, novelty shops. Splendid opportunity; must have following; liberal commission. Melodolite, 132 Nassau st., New York.

SALESMEN—Every Ford owner can become salesman and member of company making two good accessories, very small amount required, real opportunity. Write Boering, 2818 McNair, St. Louis.

SALESMAN—Familiar with meats or grocerics, to sell American Meat Slicers. Good pay for a hustler; work permanent. See Mr. Denison, 8 a. m. 913 N. Broadway.

SALESMAN—WE WANT ONE MORE REAL SALESMAN; OPPORTUNITY UNLIMITED. APPLY MR. BROWN, SUNSET HILL TRUST ESTATE, 1000 NIEDRINGHAUS BLDG., GRANITE CITY, ILL. (c)

SALESMEN—To sell Easy Washing Machines, Eureka Vacuum Cleaners, General Electric Refrigerators and R. C. A. Radiolas; wonderful opportunity. 4309 Kingshighway. (c26)

SALESMAN—New York manufacturer of infants' silk novelties requires salesman having following in territory; commission basis. Write Box 78, Room 702 World Bldg., New York.

SALESMEN—Make $300 extra weekly selling job lots of crockery, aluminum and enamelware; direct factory shipments; big demand. Monarch China Co., East Liverpool, O.

SALESMAN—Experienced in retail selling; here 30 and 45 years; must have clear and references in first letter; good opportunity for first-class man. Box G-A, Post-Dispatch.

SALESMEN—Live wire specialty men for fast selling, steady repeating eating article; big money for real salesmen; commission. Fisher Roasting Co., St. Paul, Minn.

SALESMEN—Strange invention; pays $25 daily; keeps telephone and iron cords from tangling and kinking; prevents iron overheating; electrical genius wanted. Neverknot, 4503 Ravenswood, Chicago.

SALESMEN—Largest manufacturers of office coat, apron and dust coats in world line men; 10 per cent commission; references required. Sally Muddy Co., 20 West 23d st., New York City. (c)

SALESMAN—With car and good reference to sell real estate in county. Prospects furnished; call 1 to 5 p. m. and all week days. Webster 2862, Brentwood Realty Co.

SALESMAN—Spring selling season soon at hand; now excellent opportunity to connect with large organization producing and a producer; call 4311 S. Kingshighway. (c)

SALESMEN—Experienced men to call on radio trade; highest compensation paid. opportunity for advancement; must own automobile. Zenith Automotive Mfg. Co., 4416 Olive. (c)

SALESMAN—To sell stock in growing corporation; unusual opportunity for man who can produce with opportunity of permanent connection; give experience, etc., in reply. Box G-139, Post-Dispatch.

SALESMAN—Veranec Feb. 1, excellent permanent position cataloging mail on commission in Missouri and Illinois territory; state general retail trade, weekly advance against commissions. Rice Co., 457 W. Fort, Detroit, Mich.

SALESMEN—Clothing; come see our new spring line, ready-made suits, extra pants, selling $18.50 and up; best commissions; bonus system; opportunity for advancement; service and fittings free. Continental Tailoring Co., 924 Victoria Bldg. (c62)

SALESMEN—Advertising salesmen make more sell merchants wonderful new proper advertising service; price, quality, variety; commission challenge comparison. Marion-Kelly Co., 1709 Kee, Des Moines, Iowa.

SALESMEN—Established corporation wants competent men to complete selling force, permanent connection; high-grade line for retail merchants; liberal advances. F. F. Gibson, Manager, Dept. 223, 2010 Euclid av., Cleveland, O.

SALESMEN—We have openings for two experienced electric cleaner salesmen for general electrical merchandising work; must be producers; salary and commission. Call Monday 9 a. m. Whitten Electric Co., 219 N. 9th.

SALESMEN—Big money; fast-selling line 14-ounce all virgin wool serge and pencil-stripe suits for $19.50 your commission 9%; unequaled style, quality, value. Selmore Clothes, Washington place and Greene st., Dept. 13, New York.

SALESMEN—New territory open for 1928 contracts; full or part time; accident and health insurance; natural death benefit; full coverage and limited policies. National Accident Society, 320 Broadway, New York City. Established 1885. (c60)

SALESMAN—Neat, young, with some experience, to call on grocery trade in producing a new oleomargarine; $25 week and commission; those with experience only need apply. For appointment call Tri-City 9738.

SALESMEN—Insurance, old line life insurance company issuing a family group policy covering entire family; offers experienced men and women wonderful contract. Address W. Omin, Post Office Box 1425, St. Louis, Mo.

SALESMEN—Unusual opportunity; exclusive territory; new patented hardware article; full commissions on direct and resent orders; sells on sight; side line or full time; cash or stock bonus for best showing. Harmsa Mfg. Co., St. Louis.

SALESMAN—Manufacturer of complete line rayon lingerie desires dry goods salesman with car part or full time to cover Oklahoma or Texas. Commission. Lady Lustre Companies, 22 North Third st., Minneapolis, Minn.

SALESMAN—An old established real estate firm wants the services of an experienced man to secure listings and as salesman; good opportunity for right party; only man who mean business need apply, as this is strictly a commission proposition; reply in detail. Box F-386, P.-D.

SALESMEN—And old line legal reserve life insurance company wants representation throughout Missouri; men who are willing to work and develop into good producers; our juvenile 20-pay policy from birth to age of 10 is hard to beat. Box G-141, Post-Dispatch.

SALESMAN—Calling on department stores and large dry goods stores to carry a snappy line of popular-priced house dress; must have following in this line or do not apply; state territory now covered. Eddy Dress Co., 1527 N. Paulina, Chicago.

SALESMEN—Contact men to get in touch with people going south. Best country club and golf links on gulf coast. You can make money selling us. Write or write for particulars. The Curtis Sisters, Gulf Hills Country Club, Ocean Springs, Miss.

SALESMEN—Attention, aluminum salesmen, nationally known advertising proposition will interview aluminum salesmen with proven ability to qualify as district managers. Aluminum Products, 1 high caliber. Room 206, Maryland Hotel, hours 8 to 11, evenings, 5 to 7. (c27)

SALESMEN WANTED

SALESMAN—With ability, to sell a complete line of blow-out shoes and patches; also shrived boots and reliners; will make attractive proposition to the right man; do not answer unless you have the ability to call on jobbing trade. Superior Tire and Rubber Co., 1814 N. Main. (c71)

SALESMEN—Collect and keep $6 commission each sale; quick sales; 50c article; $27.95; unusual qualities; satisfaction guaranteed; latest patterns; extra large outfit free; deal direct; 20 per cent commission. A rating at Bradstreets; references. Apply 9 to 12 and 1 to 4 p. m. 7 Watkins Co., 452 N. Boyle.

SALESMEN—The Shevlin International, Inc., is issuing a cash reimbursement bond protecting any storekeeper or manufacturer against holdup, burglary, bad checks, counterfeit money, dishonest employees, fraud, etc., for less than 1c per day; it seems a crime for any storekeeper not to fully protect his business these times; we pay you $6.50 an hour and $5 bonus; a very easy selling contract. Call today 1909 Railway Exchange Bldg.

SALESMEN WANTED!

High-grade men to sell roofing applied, sold on 100-mile radius.

This is the fastest growing roofing company in the U. S. and is continually opening new branches. Some of our good men earn over $10,000 a year after year. We will take you out and show you how it is done.

See Mr. Trenel, Monday and Tuesday.

DEPENDON ASPHALTUM ROOFING CO., 2727 Washington Blvd. (c)

SALESMEN WANTED

The year 1928 is going to surpass any previous year in the development of University Park and University Hills; for men of ambition and ability who wish to gain some of the rewards that will go with this development, an unusual opportunity is offered to make 1928 the best year in your selling experience. If you want to talk to you about joining our organization; references required. Harry Deering Keith, sales manager, Cyrus Crane Wilmore, General Bldg., Phone 2300 Delmar.

SALESMAN—The producer wanted to take charge of Eastern territory for the manufacturer line of Lily paper cups and dishes. Salesmen with signs experience preferred; reference; liberal salary, commissions and expenses; a real arrangement; this company makes the best quality line in the country and has a real opportunity for a high-grade, aggressive representative. Give full facts about yourself as to age, firms you have worked for in the past, present connection, in confidence to avoid interview at local hotel. C. S. Flanaran, Hotel Statler, Cleveland, O.

SALESMAN—To sell Fords for a South St. Louis dealer. A man who will stick and develop repeat orders. Possible earnings $5000 to $7500 a year strictly commission. Must be acquainted in South St. Louis and a selling worker; married man preferred. We want a man who wants to sell Fords with a view of making it a permanent job—rainbow chasers and order takers need not apply. Give age, experience, reference, social and business connections now and in the past, in reply, or application will not be considered. Box F-176, Post-Dispatch.

SALESMEN WANTED

NEW YORK manufacturer desires resident salesmen acquainted with ribbon or notion department; splendid opportunity. Box J-377, Post-Dispatch.

SALESMEN

What Is Your Outlook for 1928?

This year will be a big year for you by making connections with a St. Louis tailoring organization. Why represent an out-of-town clothing concern? We pay you the largest commission; real co-operation and a wonderful proposition for you to fall. See J. Wishnuff, manager, 700 Columbia Bldg., 318 N. 8th.

MR. SALESMAN!

ARE YOU PROGRESSING?
WHAT IS YOUR FUTURE?

A young division of an old manufacturing company offers a wonderful chance to men who are looking for more than the opening which right now is waiting for you. Age 25 to 35; car required; training furnished at expense of company. Call before noon, E. D. Smith, 411 N. 7th. (c)

SALESMEN

Wonderful increase in business during past year makes an opening for two additional salesmen, with the most progressive office equipment organization in the country. Previous experience, accounting or engineering knowledge helpful, but not essential.

MARCHANT CALCULATING MACHINE COMPANY
415 Euder Bldg.

SALESMEN

We have an exceptional opportunity. Several high-classed salesmen to engage in a Missouri corporation backed by 15 years' experience. Co-operation and leads extended; no salary or drawing account, but the right men will make big money. Unless you have experience in selling stock and know how to close, don't apply. For full particulars, Box A-135, Post-Dis.

A SALES EXECUTIVE

Here's a real opportunity for a young man who wants to go ahead with a strong and growing national manufacturer of you have had managerial experience, hiring, training salesmen, managed or assisted in managing direct selling from branch offices, to enclose the best man are not looking for a high-grade executive, but for one who might be developed into just exactly that. Please give full particulars and references in your letter. References will not be consulted until after interview. Address Box F-197, Post-Dispatch.

CITY SALESMEN WANTED.
$100 and better a week; must have car. Call 1 to 3 p. m. for appointment.
2420 DAILY EASY—New sensational offer tire armor, doubles mileage, discarded tires give 20,000 miles. Outfit free. Pay daily. Motor Products, 1760 Lunt, Chicago.

A Large Manufacturer

Has new, quick-selling article for all business places, apartments and homes. St. Louis and each county territories open. $15 up daily; steady. See or write A. C. SIMMES, 502 Ambassador Bld., St. Louis.

MAN WITH CAR

With executive qualifications, sales experience and some public speaking ability. Phone MR. VOGEL, Monday, at DElmar 3231 for appointment. (c)

SPECIALTY SALESMAN WANTED

A large old established and well-rated manufacturer and jobber wants the services of a man in this locality to handle the sale of a proved, profitable specialty to retail druggists; no paper or novelties can show a record of successful operation over the present time as to be able to go right out on the territory and make $1500 a week on commission. Our present organization knows this and is being run. All replies strictly confidential. Letters will be returned if requested.

ADDRESS, Box F. 602
CEDAR RAPIDS, IA.

AN OPPORTUNITY

To make a permanent connection beyond the ordinary with a leader of the man who possesses successful salesmanship experience selling retailers desirous but not essential. Call Mr. Lawrence, telephone, Box F-350, Post-Dispatch.

TWO WOOL SUITS, $34.50

Snappy spring pattern suits, top coats and tropicals now ready; $5 commission; 15-day allowance; agents and district managers write Rex Woolen, Grand Rapids, Mich.

$224.1 was Charles Hickey's profit for 3 months' selling Face-A-Lite, new scientific all-metal glare shield; Face-A-Lite makes glares from passing autos impossible; exclusive territory protected. Write on coupon below; mail at once. FACE-A-LITE MFG. CO., A-200 Logan Bldg., Mitchell, S. D.

Name .....

Address .....

Town ..... State .....

HELP WTD.—MISCELLANEOUS

FRESSMEN—Wanted, experienced handfed and automatic cylinder and job; commission; good wages; permanent position; foreman, production superintendents, floor men, rulers and allround bindery men, commercial photype operators, combination monotype operators, to register for positions in the South; open shop only; references required. M. P. F. 1314 South st. Nashville, Tenn.

HELP WTD.—WOMEN, GIRLS

ALTERATION HANDS

Thoroughly experienced in making alterations on men's garments. Apply Employment Manager, Mezzanine Floor,

STIX, BAER & FULLER

APPRENTICE—Beauty shop; wonderful opportunity for right girl; call Sunday, 10 to 1. 3959 Lindell av. (c)

ARM HOLE BASTER—Experienced on men and boys' coats. 1310 Washington av., 3d floor.

BEAUTY CULTURIST—Experienced, to be employed with knowledge of all branches, to manage; salary and commission. Phone Jefferson 2450.

BONAZ OPERATORS

Must be experienced. Call at ST. LOUIS EMBROIDERY WORKS, 1014 Tyler.

BOOKKEEPER-TYPIST—Downtown; $85 to start. Box G-1, Post-Dispatch.

BOOKKEEPER—Stenographer, to take care small set books; must be capable. Box G-2, Post-Dispatch.

BOOKKEEPER—23 to 30 years; must be thorough and good at figures; automobile parts manufacturer preferred. Inquire 2846 Olive st.

BOOKKEEPER—To take full charge of books; must be capable of furnishing monthly trial balance; also take charge of a trial balance; double-entry system; state age, experience and salary expected. Box G-153, Post-Dispatch.

BUFFING OPERATORS AND CUTTERS—Experienced on puffic curtains; steady work. Cluett, Peabody & Co., 3916 Finney.

CAP OPERATORS—Experienced. Apply Superior Cap Co., 1407 Washington.

CHECKER—Office experience, for filling room; steady factory office. Box G-62, Post-Dispatch.

CLERK—Girl; retail store, Catholic family; $30 start. Call Forest 3249.

CLERK—Girl; retail store, Catholic family; $30 start. Call Forest 3249.

GIRL—White; general housework, care of two children. 4239 Lafayette.

GIRL—White; general housework; $7; water 247. 37 Wells Pl., Ferguson.

GIRL—General housework; small family. Kingsbury Pl. (c)

GIRL—Neat, or middle-aged woman, for general housework. 1425 Missouri. (c)

GIRL—White, young; live with small family; references; $25. Gravois 0794R. (c)

GIRL—White; experienced general housework. 5793 Pershing, second east. (c)

GIRL—Or woman; white; assist housework and children. Colfax 7360J. (c)

GIRL—Experienced, white, must do light housework; Leonard-Sutton district. Box G-237, Post-Dispatch. (c)

COOK—Experienced, white, must do light housework and care for baby; references. 1 Portland pl. (c)

COOK—Experienced, and housework; white; laundry, small family, suburbs. AT water 710. (c62)

COOK—To prepare 2 meals daily for 2; references required; $60 month and board; apply after 4:30 p. m. 4530 Forest Park. (c67)

SELL JAPANESE ART PANELS—New designs; new colors; cut our 1925 prices and see our new novelty line. Newton Mfg. Co., Prairie 23, Newton, Iowa.

CREW MANAGERS—Men preferably with crews, demonstrating and selling latest improved waterless cooker; good proposition; protecting any storekeeper or manufacturer against holdup, burglary, bad checks, counterfeit money, dishonest employees, fraud, etc., for less than 1c per day; it seems a crime for any storekeeper not to fully protect his business these times; we pay you $6.50 an hour and $5 bonus; a very easy selling contract. Call today 1909 Railway Exchange Bldg.

SALESMEN WANTED

High-grade men to sell roofing applied, sold on 100-mile radius.

This is the fastest growing roofing company in the U. S. and is continually opening new branches. Some of our good men earn over $10,000 a year after year. We will take you out and show you how it is done.

See Mr. Trenel, Monday and Tuesday.

DEPENDON ASPHALTUM ROOFING CO., 2727 Washington Blvd. (c)

SALESMEN WANTED

The year 1928 is going to surpass any previous year in the development of University Park and University Hills; for men of ambition and ability who wish to gain some of the rewards that will go with this development, an unusual opportunity is offered to make 1928 the best year in your selling experience. If you want to talk to you about joining our organization; references required. Harry Deering Keith, sales manager, Cyrus Crane Wilmore, General Bldg., Phone 2300 Delmar.

SALESMAN—The producer wanted to take charge of Eastern territory for the manufacturer line of Lily paper cups and dishes. Salesmen with signs experience preferred; reference; liberal salary, commissions and expenses; a real arrangement; this company makes the best quality line in the country and has a real opportunity for a high-grade, aggressive representative. Give full facts about yourself as to age, firms you have worked for in the past, present connection, in confidence to avoid interview at local hotel. C. S. Flanaran, Hotel Statler, Cleveland, O.

SALESMAN—To sell Fords for a South St. Louis dealer. A man who will stick and develop repeat orders. Possible earnings $5000 to $7500 a year strictly commission. Must be acquainted in South St. Louis and a selling worker; married man preferred. We want a man who wants to sell Fords with a view of making it a permanent job—rainbow chasers and order takers need not apply. Give age, experience, reference, social and business connections now and in the past, in reply, or application will not be considered. Box F-176, Post-Dispatch.

SALESMAN WANTED

Man who has had experience in selling and managing salesmen in work clothing and kindred lines, including corduroy breeches and flannel shirts; must have initiative and be capable of handling men; steady position with unquestioned opportunity for advancement; must be able to furnish bond; experience not necessary. Apply Mr. Robinson, 611 Chestnut.

SALESMAN—INFANTS' WEAR.

Real opportunity for salesman having established following among department and specialty stores in St. Louis and adjacent territory, for connection with recognized Chicago wholesale infants' and children's wear house. Interview J. J. Laudau, Statler Hotel, Saturday and Sunday, Jan. 14 and 15.

SALESMAN—Our direct distribution plan creates an opening for five additional crew managers. Qualifications: age 25 to 45; pleasing personality; belief in it; can own ability to make good with a desire to stick to a permanent commission basis. Write Box 78, Room 702 World Bldg., New York.

SALESMEN—Paying side line for salesmen calling on merchants; $20 daily taking orders for commercial printing; bill heads, letterheads, envelopes, etc.; experience unnecessary; 40 per cent commission advanced; no collecting or delivering; complete sales outfit of samples plainly priced 100 book free; competition limited. Write for it today. A-B-C Commercial Service, Kansas City, Mo.

SALESMAN—LACES OR NOVELTIES.

Large New York lace importer has an opening for salesman who is thoroughly acquainted with wholesale dry goods manufacturers of St. Louis and vicinity and who desires the lace business; no objection to man with kindred line who has his own St. Louis office. Really, living full time salesman and commission. Box Case & Co. Inc., 117 5th av., New York.

SALESMEN—We have a clean, dignified proposition that is worth while; gentlemen on our sales force are welcome to our store; they, and their earnings are substantial; you can qualify if you're honorable, straight-forward, reliable; we have a high-class offering and so want only high-class men; if you're such a man, write us. Address Sales Manager, 850 West Adams, Dept. 795, Chicago.

SALESMAN—It's a crime for any store keeper not to protect his business against holdups, bad checks, counterfeit money, dishonest employes, fraud, etc. The Shevlin Safety Fidelity and Guaranty Co. is issuing a bond covering all these loss for only 5 cents per day. We pay you $5.00 an order and a training bonus in addition. See H. E. Logan Friday, 1022 N. 4th st.

SALESMEN—To sell the famous McSavage Guaranteed Tube; offer to first user in Missouri; on the market 15 years; proposition; electric sign sold on very easy terms; many salesmen are making $100 a week; liberal commission to start, with bonus, commission and expenses in 30 days. Personal instruction. Representative. Give 904-4 Manufacturers Exch. Bldg., Kansas City, Mo.

SALESMEN—You successful established calendar salesmen can add big money to your present income with the famous fast-selling Kenyon line of compatible and patented system and record calendars. Write at full details about your experience, territory and your business. Only those we will then advise you about these repeat order money makers. The Kenyon Co., Inc., Des Moines, Ia.

SALESMEN—If you can sell the finest tailoring in America at a price when means big profits for you, you can. Second line features hard-and-a-third display lengths. The line of clothes that bankers, lawyers and business men wear. Special line imported woolens never found in ordinary lines; every garment is made strictly hand-tailored throughout and made to customer's exact measurements. Show you can sell at least 150 suits a season. Write Kenneth Custom Tailors, 1500 Textile Bldg., Cincinnati, O.

SALESMEN—Does $6 a day interest you? If so call and see us; we will not tell you about it; we will take you out and show you; protected territory; credit for all repeat sales; goods internationally known; experience not necessary. Apply Mr. Robinson, 611 Chestnut.

SALESMEN—Familiar with meats or grocerics, to sell American Meat Slicers. Good pay for a hustler; work permanent. See Mr. Denison, 8 a. m. 913 N. Broadway.

SALESMAN—WE WANT ONE MORE REAL SALESMAN; OPPORTUNITY UNLIMITED. APPLY MR. BROWN, SUNSET HILL TRUST ESTATE, 1000 NIEDRINGHAUS BLDG., GRANITE CITY, ILL. (c)

SALESMEN—To sell Easy Washing Machines, Eureka Vacuum Cleaners, General Electric Refrigerators and R. C. A. Radiolas; wonderful opportunity. 4309 Kingshighway. (c26)

SALESMAN—New York manufacturer of infants' silk novelties requires salesman having following in territory; commission basis. Write Box 78, Room 702 World Bldg., New York.

SALESMAN—Make $300 extra weekly selling job lots of crockery, aluminum and enamelware; direct factory shipments; big demand. Monarch China Co., East Liverpool, O.

SALESMAN—Experienced in retail selling; here 30 and 45 years; must have clear and references in first letter; good opportunity for first-class man. Box G-A, Post-Dispatch.

SALESMEN—Live wire specialty men for fast selling, steady repeating eating article; big money for real salesmen; commission. Fisher Roasting Co., St. Paul, Minn.

SALESMEN—Strange invention; pays $25 daily; keeps telephone and iron cords from tangling and kinking; prevents iron overheating; electrical genius wanted. Neverknot, 4503 Ravenswood, Chicago.

SALESMEN—Largest manufacturers of office coat, apron and dust coats in world line men; 10 per cent commission; references required. Sally Muddy Co., 20 West 23d st., New York City. (c)

SALESMAN—With car and good reference to sell real estate in county. Prospects furnished; call 1 to 5 p. m. and all week days. Webster 2862, Brentwood Realty Co.

SALESMAN—Spring selling season soon at hand; now excellent opportunity to connect with large organization producing and a producer; call 4311 S. Kingshighway. (c)

SALESMEN—Experienced men to call on radio trade; highest compensation paid. opportunity for advancement; must own automobile. Zenith Automotive Mfg. Co., 4416 Olive. (c)

SALESMAN—To sell stock in growing corporation; unusual opportunity for man who can produce with opportunity of permanent connection; give experience, etc., in reply. Box G-139, Post-Dispatch.

SALESMAN—Veranec Feb. 1, excellent permanent position catalog mail on commission in Missouri and Illinois territory; state general retail trade, weekly advance against commissions. Rice Co., 457 W. Fort, Detroit, Mich.

SALESMEN—Clothing; come see our new spring line, ready-made suits, extra pants, selling $18.50 and up; best commissions; bonus system; opportunity for advancement; service and fittings free. Continental Tailoring Co., 924 Victoria Bldg. (c62)

SALESMEN—Advertising salesmen make more sell merchants wonderful new proper advertising service; price, quality, variety; commission challenge comparison. Marion-Kelly Co., 1709 Kee, Des Moines, Iowa.

SALESMEN—Established corporation wants competent men to complete selling force, permanent connection; high-grade line for retail merchants; liberal advances. F. F. Gibson, Manager, Dept. 223, 2010 Euclid av., Cleveland, O.

SALESMEN—We have openings for two experienced electric cleaner salesmen for general electrical merchandising work; must be producers; salary and commission. Call Monday 9 a. m. Whitten Electric Co., 219 N. 9th.

SALESMEN—Big money; fast-selling line 14-ounce all virgin wool serge and pencil-stripe suits for $19.50 your commission 9%; unequaled style, quality, value. Selmore Clothes, Washington place and Greene st., Dept. 13, New York.

SALESMEN—New territory open for 1928 contracts; full or part time; accident and health insurance; natural death benefit; full coverage and limited policies. National Accident Society, 320 Broadway, New York City. Established 1885. (c60)

SALESMAN—Neat, young, with some experience, to call on grocery trade in producing a new oleomargarine; $25 week and commission; those with experience only need apply. For appointment call Tri-City 9738.

SALESMEN—Insurance, old line life insurance company issuing a family group policy covering entire family; offers experienced men and women wonderful contract. Address W. Omin, Post Office Box 1425, St. Louis, Mo.

SALESMEN—Unusual opportunity; exclusive territory; new patented hardware article; full commissions on direct and resent orders; sells on sight; side line or full time; cash or stock bonus for best showing. Harmsa Mfg. Co., St. Louis.

SALESMAN—Manufacturer of complete line rayon lingerie desires dry goods salesman with car part or full time to cover Oklahoma or Texas. Commission. Lady Lustre Companies, 22 North Third st., Minneapolis, Minn.

SALESMAN—An old established real estate firm wants the services of an experienced man to secure listings and as salesman; good opportunity for right party; only man who mean business need apply, as this is strictly a commission proposition; reply in detail. Box F-386, P.-D.

SALESMEN—And old line legal reserve life insurance company wants representation throughout Missouri; men who are willing to work and develop into good producers; our juvenile 20-pay policy from birth to age of 10 is hard to beat. Box G-141, Post-Dispatch.

SALESMAN—Calling on department stores and large dry goods stores to carry a snappy line of popular-priced house dress; must have following in this line or do not apply; state territory now covered. Eddy Dress Co., 1527 N. Paulina, Chicago.

SALESMEN—Contact men to get in touch with people going south. Best country club and golf links on gulf coast. You can make money selling us. Write or write for particulars. The Curtis Sisters, Gulf Hills Country Club, Ocean Springs, Miss.

SALESMEN—Attention, aluminum salesmen, nationally known advertising proposition will interview aluminum salesmen with proven ability to qualify as district managers. Aluminum Products, 1 high caliber. Room 206, Maryland Hotel, hours 8 to 11, evenings, 5 to 7. (c27)

SALESMEN WANTED

NEW YORK manufacturer desires resident salesmen acquainted with ribbon or notion department; splendid opportunity. Box J-377, Post-Dispatch.

SALESMEN

What Is Your Outlook for 1928?

This year will be a big year for you by making connections with a St. Louis tailoring organization. Why represent an out-of-town clothing concern? We pay you the largest commission; real co-operation and a wonderful proposition for you to fall. See J. Wishnuff, manager, 700 Columbia Bldg., 318 N. 8th.

MR. SALESMAN!

ARE YOU PROGRESSING?
WHAT IS YOUR FUTURE?

A young division of an old manufacturing company offers a wonderful chance to men who are looking for more than the opening which right now is waiting for you. Age 25 to 35; car required; training furnished at expense of company. Call before noon, E. D. Smith, 411 N. 7th. (c)

SALESMEN

Wonderful increase in business during past year makes an opening for two additional salesmen, with the most progressive office equipment organization in the country. Previous experience, accounting or engineering knowledge helpful, but not essential.

MARCHANT CALCULATING MACHINE COMPANY
415 Euder Bldg.

Name .....

Address .....

Town ..... State .....

HELP WTD.—MISCELLANEOUS

FRESSMEN—Wanted, experienced handfed and automatic cylinder and job; commission; good wages; permanent position; foreman, production superintendents, floor men, rulers and allround bindery men, commercial photype operators, combination monotype operators, to register for positions in the South; open shop only; references required. M. P. F. 1314 South st. Nashville, Tenn.

HELP WTD.—WOMEN, GIRLS

ALTERATION HANDS

Thoroughly experienced in making alterations on men's garments. Apply Employment Manager, Mezzanine Floor,

STIX, BAER & FULLER

APPRENTICE—Beauty shop; wonderful opportunity for right girl; call Sunday, 10 to 1. 3959 Lindell av. (c)

ARM HOLE BASTER—Experienced on men and boys' coats. 1310 Washington av., 3d floor.

BEAUTY CULTURIST—Experienced, to be employed with knowledge of all branches, to manage; salary and commission. Phone Jefferson 2450.

BONAZ OPERATORS

Must be experienced. Call at ST. LOUIS EMBROIDERY WORKS, 1014 Tyler.

BOOKKEEPER-TYPIST—Downtown; $85 to start. Box G-1, Post-Dispatch.

BOOKKEEPER—Stenographer, to take care small set books; must be capable. Box G-2, Post-Dispatch.

BOOKKEEPER—23 to 30 years; must be thorough and good at figures; automobile parts manufacturer preferred. Inquire 2846 Olive st.

BOOKKEEPER—To take full charge of books; must be capable of furnishing monthly trial balance; also take charge of a trial balance; double-entry system; state age, experience and salary expected. Box G-153, Post-Dispatch.

BUFFING OPERATORS AND CUTTERS—Experienced on puffic curtains; steady work. Cluett, Peabody & Co., 3916 Finney.

CAP OPERATORS—Experienced. Apply Superior Cap Co., 1407 Washington.

CHECKER—Office experience, for filling room; steady factory office. Box G-62, Post-Dispatch.

CLERK—Girl; retail store, Catholic family; $30 start. Call Forest 3249.

CLERK—Girl; retail store, Catholic family; $30 start. Call Forest 3249.

GIRL—White; general housework, care of two children. 4239 Lafayette.

GIRL—White; general housework; $7; water 247. 37 Wells Pl., Ferguson.

GIRL—General housework; small family. Kingsbury Pl. (c)

GIRL—Neat, or middle-aged woman, for general housework. 1425 Missouri. (c)

GIRL—White, young; live with small family; references; $25. Gravois 0794R. (c)

GIRL—White; experienced general housework. 5793 Pershing, second east. (c)

GIRL—Or woman; white; assist housework and children. Colfax 7360J. (c)

GIRL—Experienced, white, must do light housework; Leonard-Sutton district. Box G-237, Post-Dispatch. (c)

COOK—Experienced, white, must do light housework and care for baby; references. 1 Portland pl. (c)

COOK—Experienced, and housework; white; laundry, small family, suburbs. AT water 710. (c62)

COOK—To prepare 2 meals daily for 2; references required; $60 month and board; apply after 4:30 p. m. 4530 Forest Park. (c67)

DESIGNER

Experienced in designing popular-priced hats; one understanding plan, measurements, good wages; permanent position; large factory experience. Apply at once Le Roe Fur Co., 1216 Washington.

DICTAPHONE OPERATORS—$90. $100. Gunmiddated 1304 Ambassador. (c)

DICTAPHONE OPERATOR—$30; steady; light shorthand. English Employment, 418 Olive. (c)

DINING ROOM GIRL—White; experienced; references, $60-$65. Cabany 4328, 5763 Lindell. (c)

DRESSMAKER — Experienced factory dressmaker on silk garments. Apply Jewel Cashet Co., 1401 N. 13th.

DRESS OPERATORS—Experienced; steady work; good pay. May-Fair Dress Co., 808 Washington av., 3d floor. (c)

DUPLICATING OPERATOR—In law office; give experience, salary, reference. Box G-400, Post-Dispatch.

ELDERLY LADY—Light housework, more for home. 4111 Lindell. (c)

FITTER—Experienced in ladies' wear or infants; permanent, good pay. Charts Co., 318 8th, third floor.

FINISHERS—Experienced on silk dresses; steady work. Apply Excel Dress Co., 1021 Washington. (c)

FITTER

For women's alteration department; must be refined, thoroughly experienced, capable of waiting on the highest-priced patronage and conversant with department or specialty store method; give previous experience in first letter. Box G-91, Post-Dispatch.

FOOD CHECKER—For hotel work; national check system; experienced only; steady work; good salary. Board and room. Box G-140, Post-Dispatch.

GIRL—Colored, housework; stay; $8; part. Leighton, Park. C118, Post-Dispatch.

GIRL—White; general housework, $6090 Waterman, 24 west. CAbany 5586W. (c)

GIRL—White; cooking and housework; Clayton. Webster 0955W. (c)

GIRL—General housework, care of two children. 4239 Lafayette.

GIRL—White; general housework; $7; water 247. 37 Wells Pl., Ferguson.

GIRL—General housework; small family. Kingsbury Pl. (c)

GIRL—Neat, or middle-aged woman, for general housework. 1425 Missouri. (c)

GIRL—White, young; live with small family; references; $25. Gravois 0794R. (c)

GIRL—White; experienced general housework. 5793 Pershing, second east. (c)

GIRL—Or woman; white; assist housework and children. Colfax 7360J. (c)

GIRL—Experienced, white, must do light housework; Leonard-Sutton district. Box G-237, Post-Dispatch. (c)

COOK—Experienced, white, must do light housework and care for baby; references. 1 Portland pl. (c)

COOK—Experienced, and housework; white; laundry, small family, suburbs. AT water 710. (c62)

COOK—To prepare 2 meals daily for 2; references required; $60 month and board; apply after 4:30 p. m. 4530 Forest Park. (c67)

DESIGNER

Experienced in designing popular-priced hats; one understanding plan, measurements, good wages; permanent position; large factory experience. Apply at once Le Roe Fur Co., 1216 Washington.

DICTAPHONE OPERATORS—$90. $100. Gunmiddated 1304 Ambassador. (c)

DICTAPHONE OPERATOR—$30; steady; light shorthand. English Employment, 418 Olive. (c)

DINING ROOM GIRL—White; experienced; references, $60-$65. Cabany 4328, 5763 Lindell. (c)

DRESSMAKER — Experienced factory dressmaker on silk garments. Apply Jewel Cashet Co., 1401 N. 13th.

DRESS OPERATORS—Experienced; steady work; good pay. May-Fair Dress Co., 808 Washington av., 3d floor. (c)

DUPLICATING OPERATOR—In law office; give experience, salary, reference. Box G-400, Post-Dispatch.

ELDERLY LADY—Light housework, more for home. 4111 Lindell. (c)

FITTER—Experienced in ladies' wear or infants; permanent, good pay. Charts Co., 318 8th, third floor.

FINISHERS—Experienced on silk dresses; steady work. Apply Excel Dress Co., 1021 Washington. (c)

FITTER

For women's alteration department; must be refined, thoroughly experienced, capable of waiting on the highest-priced patronage and conversant with department or specialty store method; give previous experience in first letter. Box G-91, Post-Dispatch.

FOOD CHECKER—For hotel work; national check system; experienced only; steady work; good salary. Board and room. Box G-140, Post-Dispatch.

GIRL—Colored, housework; stay; $8; part. Leighton, Park. C118, Post-Dispatch.

GIRL—White; general housework, $6090 Waterman, 24 west. CAbany 5586W. (c)

GIRL—White; cooking and housework; Clayton. Webster 0955W. (c)

GIRL—General housework, care of two children. 4239 Lafayette.

GIRL—White; general housework; $7; water 247. 37 Wells Pl., Ferguson.

GIR

GIRLS

ROOMS WITH BOARD—South

HARTFORD, 3621A—Room and board for gentlemen or couple; twin beds; meals.

HARTFORD, 3951—Convenient room and board; private home; gentlemen.

IOWA, 3448—Single room, furnished, private family; gentlemen preferred.

JEFFERSON, 2630A S.—Furnished room and board if desired.

JEFFERSON, 2920 N.—Board and room for 2 gentlemen or couple; bright front room; nice location; good meals.

JUNIATA, 4010—Large room, board for 2 small girls; private home; 2 others employed. FOrest 7276.

LAFAYETTE, 2921—Room and board for gentlemen. Lacledе 4096.

LEMP, 3020—Newly furnished front room and board. GRand 7420M.

LOUISIANA, 2711—Large room, suitable for meals; private home.

LOUISIANA, 2314A—Large, nicely furnished front hall room; 3 blocks east of Grand.

MCKEAN, 3544A—Large, well furnished front room for one or two; board if desired.

PARK, 3503A—Room and board; private home. GRand 1242M.

ROOM AND BOARD—For people employed; twin beds, small family. LaClede 1198.

RUSSELL, 4023—South room; twin beds; recommended; excellent table.

SHENANDOAH, 2841—Room and board for 2; private family.

SHENANDOAH, 3904—Room and board; excellent home cooking; gentlemen; $8.

SHENANDOAH, 3924A—Room and board for young lady; steam heat; home privileges. 2nd floor.

WARREN, 1650—In steam-heated apartment; GRand 1812.

VICTOR, 3532—Comfortable room for gentlemen; twin beds; convenient to 4 car lines; also room for 2; excellent meals.

WAVERLY PL., 1736—Well-heated room; excellent board; very reasonable.

WHITTEMORE, 2351—Front room, twin beds; board; garage.

YOUNG, 4131—Sleeping room or room and board; convenient.

Southwest

KNOX, 2018—Room and board for gentlemen; married couple. Hiland 0515.

West

AMHERST PL., 1280—Large front room; board; private home. FArview 4046R.

BEVERLY, 0000—Ideal for student; conveniences at home. DElmar 1.

BELT, 1316—Room and board; hot-water heat; employed people. FOrest 7276.

BOARD—Beautiful front room; owner's home; two employed. FOrest 4822M.

BOARD—Comfortable home; cooking; respectable, Jefferson 6080.

CABANNE, 3201—Gentlemen or couple; excellent meals; twin beds.

CABANNE, 3901—Room with board; excellent meals; private home; conveniences.

CABANNE, 4329—Beautiful single and double rooms; ladies or gentlemen; excellent meals; reasonable.

CABANNE, 5029—Room and board; modern conveniences; excellent meals; sleeping rooms, $8 up; hot water. Jefferson 2970.

CABANNE, 5091—Room and board; excellent meals; congenial home; excellent cooking; reasonable; close to transportation.

CABANNE, 5029—Board for lady; Botwood car.

CABANNE, 5091—Room and board; single or double; home-like; private; reasonable.

CABANNE, 5141—Front second floor room; southern exposure; with or without board; gentlemen preferred.

CABANNE, 5534—Large, attractive front room; excellent board if desired.

CABANNE, 50xx—Large, comfortable double room; board; excellent home; use of library or music room; $40 board option.

CATES, 5715—Lovely room; excellent meals for 2 or 3 men; garage.

CATES, 5704—Two rooms and board; twin beds; excellent meals.

CATES, 5720—Room and board; employed; reasonable.

CATES, 5023—Room and board; reasonable rates. FOrest 4187W.

CATES, 5022—Board for young man; front room; twin beds.

CATES, 5908—Beautiful front room; meals; garage. GRand 1242M.

CATES, 5130—Nicely furnished room; excellent meals; reasonable.

CATES, 5004—Large room, furnished or unfurnished; private family.

CATES, 3009A—Large rooms for 2 men; reasonable; meals optional. FOrest 4151J.

CATES, 5948—Beautiful front room; nicely furnished; private residence; employed couple or gentleman. CAbany 4387W.

CLEMENS, 5573—Room and board; home cooking; table board.

CLEMENS, 5573—Room; lady employed to share room; splendid board.

DELIVERVILLE, 58xx—Single or double; continuous hot water. Also single room; home cooking; nice living room for gentleman.

DELMAR, 3844—Room, board; running hot water in rooms; $5.50.

DELMAR, 3930—Room and board $5.50; home cooking; warm room. Linden 0369.

DELMAR, 3930—Nice warm room with board for two; $7 each; also single room; good meals; plenty of hot water.

DELMAR, 4066—1st apartment, elaborately furnished; private; 1 to bath; refined couple employed; radio, ideal; very reasonable.

EASTGATE, 736—Attractive, spacious 8 room, sunroom; decorated. CAbany 7928.

EASTGATE, 710—3d south; room and board for young lady; excellent meals. FArview 3465J.

ENRIGHT, 4077A—Nicely furnished rooms, board; private home. $7. St 2d car.

ENRIGHT, 5039A—Board and room for girls employed. FOrest 1271M.

ENRIGHT, 5140—Room, twin beds, good meals; good heat.

ENRIGHT, 6245—Excellent neighborhood home; room, board. FOrest 4004W.

ETZEL, 5922—Well-furnished south room; home comfort.

ENRIGHT, 5745—Lovely 3d floor room; 2 employed; excellent meals; very reasonable.

ENRIGHT, 5824—The Ann Elizabeth nurse in attendance; semi-invalids; sanitary. 4012E. St 3.

JULIAN, 5885—Well furnished front room; excellent meals; every convenience.

KENSINGTON, 5101—Furnished room; excellent meals; private home; conveniences; gentleman or couple. FOrest 2727.

KINGSHIGHWAY, 1309A—Steam heat, hot water; telephone; good home cooking; gentlemen preferred; garage; reasonable. FOrest 0667.

LACLEDE, 4454—Room and board; private home.

LACLEDE, 4576A—Room, board, 1 or 2 gentlemen; business DElmar 6919J. (c2)

LINDELL, 4008—Board, warm, cheerful room; excellent meals. LIndell 0387.

LINDELL, 5744—Young man to share room, board; bath with shower.

LINDELL, 4351—Room, board; gentlemen or couple employed; single room.

MCPHERSON, 4071—Room and board; $8 weekly; table board. (1)

MCPHERSON, 4905—Room and board; 2 gents or employed couple; apt. M. Steele. DElmar 4905.

MCPHERSON, 4956—Well furnished rooms, excellent table; University car; reasonable.

MCPHERSON, 4316—Large room, board, second floor, for 2; all conveniences; reasonable; also single room.

MCPHERSON, 4316—Large, southern exposed room 1st or 2d floor; pleasant, convenient location; twin beds optional; home prepared; ladies; rates very reasonable. Ample 1st floor seat.

MAPLE, 3711—Room, board; 2 gentlemen; home cooking. Linden 0911.

MAPLE, 6029—Room and board; convenient to cars; also garage.

MARYLAND, 4639—Young lady to share room with board.

MARYLAND, 4340—Large front room; twin beds; also single; board.

MARYLAND, 4639—South room in beautiful home for 2 ladies; recommended.

MARYLAND, 4324—Lovely front room, with southern exposure; meals, if desired.

MARYLAND, 4340—Room and board; double; twin beds; optional; excellent meals.

NEWBERRY, 4543—Board and room for 2 gentlemen. DElmar 2528M.

NEWBERRY, 4508—Single beds and single room; excellent meals; privileges; $6.50 per week and up. DElmar 4078.

NEWSTEAD, 524 N.—Near Olive; board and room; front floor; also single.

PAGE, 5022—Room and board for 2; all conveniences.

PAGE, 5342—Bright room (twin beds); board; gentlemen. FOrest 6151R. (c62)

PAGE, 4805—Private board and room; modern conveniences.

PAGE, 4480—Lovely rooms with southern outlook; meals, $7.50. $8.

PAGE, 5353—Room with 2 beds; very reasonable. FOrest 5057W.

PERSHING, 55xx—Room; connecting bath; board optional. CAbany 7218J.

RAYMOND, 5004—Attractive warm rooms, single or double; modern; home excellent; private; all conveniences; reference.

RIDGE, 4906A—Room and board; small private family; conveniences.

ROOM AND BOARD—Warm, for 2 men; private family. FArview 3451M.

ROOM AND BOARD—Every convenience, private home; apartment. FOrest 5549W.

900 ROOMS FOR RENT, With or Without Board—Is the place you have been seeking advertised today?

ROOMS WITH BOARD—West

AND BOARD—5xxx West; 1 or 2 need; garage optional. CAbany 4218W

AND BOARD—Richmond Heights; furnished rooms; board optional; Hiland 7866.

—Large; Southeast; refined home; optional; gentleman. CAbany 4218.

AND BOARD—In apartment; excellent meals; 2 employed. FOrest 7276.

AND BOARD—2300 west; excellent ment; 2 employed. FOrest 3799.

AND BOARD—Fron, southern storm heat, all conveniences; home. GRand 7420M. (c62)

AND BOARD—Comfortable home respectable men; refined Jewish family of 3 adults; fine German Box C-356, Post-Dis.

AND BOARD—Attractive, cheerful, sun parlor; high-class location; excellent; reasonable; also single room Call Suite 1, CAbany 8883.

AND BOARD—Attractive, cheerful, sun parlor; big-class location; excellent meals; reasonable; also single room Call Mrs. Worsham, CAbany 8883 (c62)

Ble. 1379 N.—Cheerful rooms and ; gentlemen or couples; conveniences. ION, 3437—Large front; employed gentlemen; conveniences; excellent meals. FOrest 1904 (c7)

SHENANDOAH, 3109—Nicely furnished front room and board; private family, for one all appreciate good home; gentlemen. (c62)

ILTON, 1404—Room and board for 2 private family; reasonable.

ILTON, 764—Couple or one to board room; American family; no other boarders; newly decorated; elegantly furnished; breakfast optional. $7.50 week. Lindell 1010.

SHINGTON, 3813—Rooms with board, baths; steam heat.

SHINGTON, 4010—Single or double; twin beds; excellent meals. (c60)

SHINGTON, 4028 — Newly furnished rooms; nice home, modern; garage.

SHINGTON, 4031—Sleeping room; board; convenient to 4 car lines; clean front housekeeping; conveniences; water; $4 week.

SLEY, 3317—1 room, neatly furnished, light housekeeping. COlfax 8022M.

LAIR, 3909—2 neatly furnished housekeeping rooms, board; private home. $7. Ellen 1776J. (c62)

EMEN, 1907—Large room and kitchenette; running water; heat; electric; gas; $25.

ES, 2562—Light housekeeping rooms; reasonable. Tyler 2198W (c30)

ANCHES, 4458—Attractive front, 1 or persons; private; conveniences.

ER, 2221—Furnished room for gentlemen; breakfast. $2.50 up. (c8)

HER, 3518—2 connecting light housekeeping rooms; gas, electric. Lindell 4339PM. (c68)

GRAND, 1439—Large, telephone, ; Grand, Bellefontaine, Broadway gentlemen; $3.50.

ION, 4435—Front room; no other ; gentlemen. Olive 5092R.

ney, 1110 (4300 N.)—Large front housekeeping room; quiet, clean and furnished; adults only; reasonable.

LER, 3906A N.—Furnished front room, bath, phone; private.

ND, 2414 N.—

nished front room.

ND, 3812A N.—Nice room; opposite ; all conveniences; gentlemen; reasonable.

ND, 3221—Sleeping rooms, room, ; gentlemen preferred.

ND, 3815—Beautifully furnished front room and kitchenette; $8 week. (c)

ND, 3216—Room, board; gentlemen; front room; twin beds; private home.

ND, 3208—Warm room, private residence; ½ block from Grand; garage.

ND, 3214—Furnished room; private family; conveniences. COlfax 7752M.

ney, 2307—Large front room for ; housekeeping; modern.

ND, 3 rooms, bath, piano, phone. COlfax 3902M.

NEARY, 3907—Furnished rooms light housekeeping, water, porch, heat; reasonable.

NOIS, 1905—Furnished room for light housekeeping.

NOIS, 2028—2 rooms, light housekeeping; north of Fairgrounds.

NOIS, 4188W—Southern exposure, nicely ed room, connecting bath; adults ed; $5 up. CAbany 1792; (c)

NOIS, 4003—2 connecting rooms, housekeeping or sleeping; all conven-

NSON, 2913—Rooms for light house-Lindell 6572J

NSON, 2912—2 nice housekeeping

NOE, 1206—Large front room, man-or gentlemen preferred.

NPORT, 2228A—3 rooms, second ; electric.

NWOOD, 4543—Board and room for ; gentleman. DElmar 2528M

ORE, 4506—Single beds and room; excellent meals; privileges; $6.50 per week and up. DElmar 4078. (c53x)

NEWSTEAD, 524 N.—Near Olive; board; front floor; also single.

PAGE, 5022—Room and board for 2; all conveniences.

PAGE, 5342—Bright room (twin beds); board; gentlemen. FOrest 6151R. (c62)

PAGE, 4805—Private board and room; modern conveniences.

PAGE, 4480—Lovely rooms with southern outlook; meals, $7.50. $8.

PAGE, 5353—Room with 2 beds; very reasonable. FOrest 5057W.

PERSHING, 55xx—Room; connecting bath; board optional. CAbany 7218J.

RAYMOND, 5004—Attractive warm rooms, single or double; modern; home excellent; private; all conveniences; reference.

RIDGE, 4906A—Room and board; small private family; conveniences.

ROOM AND BOARD—Warm, for 2 men; private family. FArview 3451M.

ROOM AND BOARD—Every convenience, private home; apartment. FOrest 5549W.

ROOMS FOR RENT—North

ROOM—Large, well furnished; steam heated; private family. COlfax 8146W.

SLATTERY, 2507—Large front room, housekeeping; private. Lindell 1429J. (c)

ST. LOUIS, 3840—Furnished room; private conveniences. Lindell 1429J. (c)

ST. LOUIS, 4067—Furnished rooms, with or without board.

ST. LOUIS, 2825—Housekeeping, heat, hot water; phone, gas range, garage; furnished flat; some free rent. (c2)

ST. LOUIS, 3851—Unfurnished room; hardwood floors; or furnished; private; employed.

ST. FERDINAND, 3743—2 nice convenient rooms, with heat. COlfax 6788R.

THIRTEENTH, 2301 N.—Room and board; conveniences; $7 weekly. (c63)

UNIVERSITY, 2327—Furnished housekeeping rooms, $4 up; heat, garage. (c)

WEST FLORISSANT, 3750A—Housekeeping room, $3.50 per week; also 2 connecting rooms, suitable for 3. (c)

WEST PENROSE, 4150—2 unfurnished rooms; conveniences. COlfax 1472R. (c)

Northwest

ASHLAND, 4732—3 unfurnished rooms for 2 employed. (c7)

CUPPLES, 4734—Beautifully furnished 2-room apartment; private home; sink, heat, light, gas, phone.

DELLA, 4030—2 unfurnished rooms; all conveniences; reasonable; kitchen, sink.

GARFIELD, 4645—Large housekeeping room; ladies; adults; phone. (c99)

GERALDINE, 4035—2 rooms and kitchenette. CAbany 3194W. All conveniences. (c7)

CORA, 1524A—Light housekeeping rooms; reasonable; children welcome.

COTE BRILLIANTE, 5332—Room and board, $7 per week.

COTE BRILLIANTE, 6207 (Wellston)—Nicely furnished housekeeping rooms; also sleeping room; gentlemen; cooking if desirable.

COTE BRILLIANTE, 5999 — Two light housekeeping, with sink; adults; $8.50. (c11)

LABADIE, 4912—2 furnished housekeeping; couple; reasonable. FOrest 2254. (c67)

LEE, 4328—Very pleasant room; hot-water heat; $4 per week.

LOTUS, 3831—2 front furnished housekeeping rooms; adults.

MAFFITT, 5405—Sleeping or housekeeping, sink; adults. EVergreen 3835.

MAFFITT, 4735—Nicely furnished room; modern conveniences; garage. COlfax 2738R.

NATURAL BRIDGE, 4711A—3 rooms, kitchen, bath; gas, electric range.

PATTON, 3346—2 housekeeping rooms; everything furnished; employed couples only.

ROOM—Large front room to man of good recommendation. COlfax 0754. (c)

ROOM—Furnished small; private; phone. LIndell 1891J.

ROOM—Nicely furnished, front; gentleman or employed couple. FArview 7815. (c)

ROOMS—Two unfurnished, with kitchenette, bath, heat furnished. EVergreen 5317. (c)

SPALDING, 4702—2 unfurnished rooms, light housekeeping; bath, gas, electric.

ST. LOUIS AV., 3751—Beautiful furnished room for couple employed; also single room, new bungalow. (c)

TAUSSIG, 3942—Furnished housekeeping rooms; conveniences; reasonable.

UNION, 4110—Front sleeping room for two; near General Motors. (c)

UNION, 1519A N.—2 large front housekeeping rooms; private.

WABADA, 5031—Nicely furnished housekeeping rooms; reasonable. COlfax 4617J. (c7)

UNION, 2412—Front-class connecting light housekeeping rooms; every convenience; adults.

WAGNER, 6150—2 rooms, completely furnished for housekeeping; private family. (c)

WELLSTON PL., 1577—2 rooms, all conveniences; garage.

South

ACCOMAC, 2816—Connecting rooms; 2d floor front; well heated. (c6)

ACCOMAC, 2817A—Large furnished room; modern; gentlemen; breakfast optional.

ACCOMAC, 2853—Room and board; home cooking. Lacledе Victor 1041L. (c)

ACCOMAC, 2858—Nicely furnished room for light housekeeping; all conveniences. (c)

ALABAMA, 6749—Lovely furnished housekeeping rooms, heated; private home; reasonable.

ALBION PL., 2328—One furnished and unfurnished room; conveniences; gas; cozy.

ALLEN, 2610—Modern, neatly furnished front room, kitchenette; private home.

ARMAND PL., 2753—Second-floor front, for 2; all conveniences. Victor 4431M.

ARSENAL, 4000—Room, gentleman, private home; breakfast optional. (c)

ARSENAL, 3017—Furnished front room, light housekeeping; all conveniences.

ARSENAL, 5443—Newly furnished room; single or double. LaClede 3155.

BLAINE, 4149—Room and kitchen; clean, $5.50 week; gas, electric. (c)

BLAINE, 2934—Nicely furnished front room; modern conveniences. GRand 0762M. (c)

BLAINE, 3008—2 connecting housekeeping rooms; first floor; front sleeping room.

BOTANICAL, 3903A—Room furnished; reasonable; private home. GRand 9274J.

BOTANICAL, 3907A—Large, lovely sleeping room; kitchenette; reasonable; every convenience. (c)

BOADWAY, 2750A 2—Newly furnished front housekeeping rooms.

CALIFORNIA, 1405—Nice clean home; evening privileges. (c)

CALIFORNIA, 2009—Large, newly furnished front room; private family; $5. (c)

CASTLEMAN, 3946—Modern, furnished; front and hall room; hot-water heat.

CASTLEMAN, 3946A—Modern, furnished; front and hall room; hot-water heat.

CLEVELAND, 3356—Nicely furnished housekeeping rooms; reasonable.

CLEVELAND, 3836—Light housekeeping rooms.

CLEVELAND, 3907—Rooms; all conveniences; running hot water; breakfast optional.

CLEVELAND, 4011—Furnished room, private modern home; reasonable; gentlemen.

COMPTON, 1931—South, single and double housekeeping rooms; reasonable.

COMPTON, 2033 S.—Double room in bungalow; all conveniences. Lacledе 2900. (c99)

CONNECTICUT, 3414—Lady only; private family; modern home; privileges.

CONNECTICUT, 3924—Furnished front room with or without board; strictly private home. Ho Diamond 2373.

CRITTENDEN, 2435A—Warm room; excellent board; private home; apartment.

DELOR, 3547A—Three rooms and bath; $30. (c)

DOLMAN, 1435A—Furnished room with or without board for 2 young girls or couple.

EADS, 2802—Private family; 2 nice living, rooms, Victor 3057W.

EADS, 2904—Completely furnished; couple; $5.50. Victor 1260M.

EADS, 2611—2 connecting front rooms with kitchenette; 1st floor; all conveniences; gentlemen. Lacledе 2900.

EADS, 2707A—Sleeping, nicely furnished modern conveniences; gentlemen. Victor 5238J.

EIGHTEENTH, 2417 S.—2 furnished rooms. Victor 4374W.

EIGHTEENTH, 1920A S.—2 large unfurnished rooms.

EIGHTH, 1026 S.—Neat, clean housekeeping rooms; also connecting rooms; rent reasonable; no lodge fighting.

FASSEN, 518A—3 fine rooms and bath. Riverside 2084.

FLAD, 3847A—Housekeeping or sleeping; all conveniences; young ladies. Grand or Park car; 2200 south, GRand 6064J. $5.

FOLSOM, 3678A—Room for 2, with or without board. GRand 0592W. (c)

GEYER, 2034—Light housekeeping rooms, $25; also sleeping rooms $3. (c)

GEYER, 1919A—Front room; reasonable; gentleman.

GEYER, 1717-19—Rooms for rent.

GRAND, 3520A S.—Sleeping room; steam heat; every convenience.

GRAND, 3421 S.—Room, with or without board; also garage.

GRAND, 3250 S.—Gentlemen or couple employed; kitchen privileges. Lac. 8339

GRAND, 3228A S.—For gentleman; steam heat; garage; bath. PArkview 2029.

GRAND, 3434 S.—Newly furnished room; single, double; modern. LaClede 8226. (c)

ROOMS FOR RENT—South

GRAND, 4101 S.—Bedroom and sun parlor; couple or two gentlemen; newly furnished; twin beds. (c7)

GRAND, 3213 S.—Large front furnished light housekeeping rooms; all conveniences; garage optional. GRand 6602J. (c62)

GRAVOIS, 3434—Large, cheerful, front room furnished. (c)

HARTFORD, 3510A—2 pleasant south rooms; housekeeping; furnished; adults.

HARTFORD, 3804—2 front rooms; furnished for light housekeeping; clean; adults.

HENRIETTA, 2013—2 connecting light housekeeping rooms; second floor.

HENRIETTA, 3540—Sleeping room, suitable for two or more; steam heat. GRand 0739J. (c)

HICKORY, 1918—One week free rent to parties staying three weeks; adults preferred; light housekeeping rooms; newly decorated.

HUMPHREY, 34xx—Gentleman preferred; $25 month. LaClede 0663. (c)

JEFFERSON, 2133 S.—Housekeeping rooms, convenient. Victor 4325W. (c)

JEFFERSON, 3121 S.—Newly furnished room; one or 2 gentlemen; private home; bath and heat; $4.

JEFFERSON, 2117 S.—Nice front room; reasonable.

JEFFERSON, 2859 S.—2 light basement rooms; inside toilet; $12.

JUNIATA, 3634—Clean front room, comfortable; all conveniences. Gentlemen preferred.

JUNIATA, 3907—Furnished room for 1 or 2 gentlemen; private family.

JUNIATA, 4108—Attractively furnished front room; gentlemen; private family; reasonable; breakfast optional.

KOELN, 3937—Nicely furnished room, with private family; 2 adults and car fare; $5 week. Riverside 7492J.

LAFAYETTE, 3937 (at Grand)—Beautiful sunny room; private home; adults.

LAFAYETTE, 3705—Nicely furnished hot water steam. GRand 6601W. (c7)

LAFAYETTE, 3537—At Grand; beautiful sleeping; housekeeping. (c)

LAFAYETTE, 1812—Large room, furnished for light housekeeping.

LAFAYETTE, 1918—Two furnished sleeping rooms; all conveniences.

LAFAYETTE, 3134—2d floor front, housekeeping or sleeping; $5.

LAFAYETTE, 4126—Room with all conveniences; $4 week. GRand 4478J.

LAFAYETTE, 2337 — Sleeping, steam heat; modern; from 5 to 7 weeks. (c62)

LAFAYETTE, 3907—Newly refinished housekeeping rooms; some with sink; $6.50 up; refined people.

LOUISIANA, 3620—Sunshine; neatly furnished, housekeeping; reasonable.

MAGNOLIA, 3516—Neatly furnished; steam heat; front room; gentlemen; family.

MAGNOLIA, 4209—Furnished room; gentleman; convenient 3 car lines.

MCLEAN, 3534A—2 rooms; 1 small and one large; private home; near Grand. (c)

MCREE, 3667—Front room, southern exposure; gentlemen. (c)

MARION, 1044—One room for light housekeeping, first floor; sink, gas and bath; $15. (c)

MIAMI, 2210—2 furnished rooms, 3 unfurnished rooms; all conveniences.

MICHIGAN, 3911—Nicely furnished bedroom for light housekeeping.

MICHIGAN, 7403—Nice room for light housekeeping; every convenience. (c63)

MISSOURI, 2742—Large warm room, furnished or light housekeeping rooms; private; hot water, telephone; reasonable. (c)

NAOMI, 3110—Light housekeeping rooms, gas, electric, bath; $4.50. GArfield 2966. (c2)

NEBRASKA, 1554—2 rooms, housekeeping; all conveniences; private family. (c)

NEBRASKA, 2305A—Large, light housekeeping room; $4 month. (c)

NICOLSON PL., 1751—Room with kitchenette; second floor front; adults.

OREGON, 1713—2 light housekeeping rooms.

OREGON, 4912—Furnished room and kitchen; clean, sink, range. $7.50. (c)

OREGON, 2609—2 front housekeeping rooms; newly decorated and furnished; bath, phone; reasonable. Victor 1041L. (c)

PARK, 3917—Nicely furnished front hall room; steam heat; reasonable.

PARK, 4060—2 light housekeeping rooms for gentlemen; inside toilet; $12.

PARK, 2207—Nicely furnished living room, bedroom, kitchen; sink, heat; $15.50.

PARK, 2235—2d floor front room; board all conveniences; tile bath, hot-water heat; also sleeping room. Southern exposure.

PESTALOZZI, 3516—Nicely furnished sleeping room; breakfast if desired; in convenient location. LaClede 0127.

PRESTON PL., 180—Housekeeping room, $4.50; nicely furnished, second floor.

ROOM—Lovely, in private family, for gentleman employed. GRand 6766J. (c)

ROOM—Housekeeping, sleeping; near Flower Hospital. LaClede 0115. (c)

ROOM—With cooking, Shaw district. Adjoining room $5. GRand 3256R. (c)

ROOM—Nicely furnished; reasonable; private home; kitchen privileges. GRand 1948M.

ROOM—Choice, in new bungalow; one block west of Grand; 2 blocks south of Meramec. Riverside 6925. (c2)

ROOM—Lovely front in apartment; suitable for 2; breakfast optional; homelike; reasonable. LaClede 9241.

ROOMS—Private family, University City; reasonable; private bath; breakfast if furnished; garage; new home. PArkview 2496W.

RUSSELL, 3806—2 front sleeping rooms; single or double; modern. (c)

RUSSELL, 3825—Nice front room; with kitchenette privileges. Call Victor 1225.

RUSSELL, 2696—Sleeping room; gentleman preferred. Call Victor 1225.

RUSSELL, 3806—Nicely furnished housekeeping rooms; some with sink; $6.50 up; refined people.

LOUIS, 3806—Sleeping room; gentleman; reasonable; private home. (c)

SAINT LOUIS AV., 3751—Beautiful furnished room for couple employed; also single room, new bungalow. (c)

SALOMA, 3947—Furnished housekeeping rooms; conveniences; reasonable.

SCHIRMER, 3213 S.—Large front room, furnished for light housekeeping; clean; adults. (c)

SEVENTH, 2405 N.—Furnished rooms, sleeping or light housekeeping; heat. (c)

SHENANDOAH, 3619 (Apt. 1)—Clean, warm, well furnished outside room. (c99)

SHENANDOAH, 3622—Nicely furnished room; steam heat. GRand 1794M

SHENANDOAH, 3626—Small furnished, cozy, warm front; conveniences; private.

SHENANDOAH, 3630—Furnished room; all conveniences of modern home.

SHENANDOAH, 3123A—Sleeping room. Reasonable. (c)

SHENANDOAH, 3633A—Nicely furnished front bedroom and kitchen with sink; garage.

SHENANDOAH, 4241—Two light housekeeping rooms; all conveniences. GRand 5570J.

SIDNEY, 1210—Housekeeping rooms, $7 and $8; sleeping, $5; steam heat. (c45)

SIDNEY, 1911A—Furnished for light housekeeping or gentlemen; conveniences; reasonable.

SIMPSON PL., 1747—South of Lafayette Park; room and kitchen or kitchenette; private entrance; garage.

SOUTH PL., 2911 S.—3 rooms and bath, Apply Sunday, first floor.

UTAH, 3341A—Furnished rooms, one block from Grand. Victor 1225.

VICTOR, 3512—Large room, suitable for 1 or 2 gentlemen; ½ block from Grand.

VICTOR, 3516—Two furnished rooms; private family; $7.50; light housekeeping.

VICTOR, 3506—Sleeping room for gentleman; reasonable.

VICTOR, 3520—Warm room, employed person; conveniences; kitchen privileges.

VISTA, 3518A—Furnished room, hot-water heat; phone.

VISTA, 3460—For lady or gentlemen; private home; reasonable.

WHITTEMORE PL., 2320—Sleeping and housekeeping room; garage. Victor 3651R

WINNEBAGO, 3418—Large and small, nicely furnished rooms; hot-water heat. (c)

WYOMING, 4066—Large and small, neatly furnished rooms; hot-water heat. (c)

WYOMING, 2831—Room, furnished, for light housekeeping.

WYOMING, 2418A—Sleeping room, private home. LaClede 2908. (c2)

Southwest

ARSENAL, 6722—2 neatly furnished housekeeping; also sleeping room.

ARSENAL, 4025—Front room, board; home privileges. LaClede 2322 (c6)

ROOMS FOR RENT—CITY

Ellis—Room housekeeping. Phone Victoria 1010L. (c)

ROOMS—Single and connecting; meals optional. DElmar 3032W.

ROOMS—Front, bright, in modern private home. Forest 2949J.

ROOM AND BOARD—Front; southern exposure; good meals; 2 employed people. 4142W. (c)

ROOMS—Nicely furnished rooms, 2 people; couple; board optional. Hiland 2461.

Central

CEZAR HOTEL, 3727 Locust—Clean, day; weekly rates; with shower baths, (c8)

ROOM, 3611—Front room with kitchenette; $5 per week; everything furnished; $5 per week; everything furnished; adults, 2nd floor—room, second floor; only $4. FRED A. BENEAR, 212 Washington Bl'v.

JACKSON 2407—Large front room; private family.

JACKSON, 3820—2 nicely furnished front rooms; water, gas, electric, bath, phone.

JEFFERSON, 2433—Light housekeeping rooms; water, gas, electric, bath, phone. Lacledе 1034M.

LOCUST, 1201 N.—Single and connecting rooms; light housekeeping; references.

LOCUST, 5030—Light housekeeping rooms; also sleeping; respectable.

LOCUST, 1420—Housekeeping rooms, steam heat.

MORGAN, 3078—Living rooms for men and $8; and $10 month. John J. Roche, 911 Carleton.

NORTH, 2713—Nicely furnished housekeeping rooms, $5; one week free.

WASHINGTON, 2024—Furnished rooms for light housekeeping; $2.50 and up.

North

BLAND, 4251—Large front room for housekeeping. (c7)

CLONE, 4251—Nicely furnished room, steam heat; gentlemen employed; homelike; reasonable.

DICKSON, 1832—Sleeping and housekeeping rooms; nice home, modern; garage.

FINNEY, 3417—Room; clean front housekeeping; convenience; water; $4 week.

GASTGATE, 736—Attractive, spacious 8 room, sunroom; decorated. CAbany 7928.

GASTGATE, 710—3d south; room and board for young lady; excellent meals. FArview 3465J. (c62)

GENRIGHT, 4077A—Nicely furnished rooms, board; private home. $7. St 2d car.

GENRIGHT, 5039A—Board and room for girls employed. FOrest 1271M.

GENRIGHT, 5140—Room, twin beds, good meals; good heat.

GENRIGHT, 6245—Excellent neighborhood home; room, board. FOrest 4004W. (c62)

GETZEL, 5922—Well-furnished south room; home comfort.

GENRIGHT, 5745—Lovely 3d floor room, 2 employed; excellent meals; very reasonable.

GENRIGHT, 5824—The Ann Elizabeth nurse in attendance; semi-invalids; sanitary. 4012E. St 3.

GULIAN, 5885—Well furnished front room; excellent meals; every convenience.

GENSINGTON, 5101—Furnished room; excellent meals; private home; conveniences; gentleman or couple. FOrest 2727. (7)

GINGSHIGHWAY, 1309A—Steam heat, hot water; telephone; good home cooking; gentlemen preferred; garage; reasonable. FOrest 0667. (c)

LACLEDE, 4454—Room and board; private home.

LACLEDE, 4576A—Room, board, 1 or 2 gentlemen; business DElmar 6919J. (c62)

LINDELL, 4008—Board, warm, cheerful room; excellent meals. LIndell 0387.

LINDELL, 5744—Young man to share room, board; bath with shower.

LINDELL, 4351—Room, board; gentlemen or couple employed; single room. (c)

MCPHERSON, 4071—Room and board; $8 weekly; table board. (1)

MCPHERSON, 4905—Room and board; 2 gents or employed couple; apt. M. Steele. DElmar 4905.

MCPHERSON, 4956—Well furnished rooms, excellent table; University car; reasonable.

MCPHERSON, 4316—Large room, board, second floor, for 2; all conveniences; reasonable; also single room. (c4)

MCPHERSON, 4316—Large, southern exposed room 1st or 2d floor; pleasant, convenient location; twin beds optional; home prepared; ladies; rates very reasonable. Ample 1st floor seat. (c7)

MAPLE, 3711—Room, board; 2 gentlemen; home cooking. Linden 0911. (c)

MAPLE, 6029—Room and board; convenient to cars; also garage.

MARYLAND, 4639—Young lady to share room with board.

MARYLAND, 4340—Large front room; twin beds; also single; board.

MARYLAND, 4639—South room in beautiful home for 2 ladies; recommended. (c)

MARYLAND, 4324—Lovely front room, with southern exposure; meals, if desired. (c)

MARYLAND, 4340—Room and board; double; twin beds; optional; excellent meals.

NEWBERRY, 4543—Board and room for 2 gentlemen. DElmar 2528M (c62)

NEWBERRY, 4508—Single beds and room; excellent meals; privileges; $6.50 per week and up. DElmar 4078. (c53x)

NEWSTEAD, 524 N.—Near Olive; board and room; front floor; also single.

PAGE, 5022—Room and board for 2; all conveniences.

PAGE, 5342—Bright room (twin beds); board; gentlemen. FOrest 6151R. (c62)

PAGE, 4805—Private board and room; modern conveniences.

PAGE, 4480—Lovely rooms with southern outlook; meals, $7.50. $8.

PAGE, 5353—Room with 2 beds; very reasonable. FOrest 5057W.

PERSHING, 55xx—Room; connecting bath; board optional. CAbany 7218J. (c)

RAYMOND, 5004—Attractive warm rooms, single or double; modern; home excellent; private; all conveniences; reference. (c67)

RIDGE, 4906A—Room and board; small private family; conveniences. (c)

ROOM AND BOARD—Warm, for 2 men; private family. FArview 3451M.

ROOM AND BOARD—Every convenience, private home; apartment. FOrest 5549W. (c62)

ROOMS FOR RENT—City

AUBERT, 732—Housekeeping and sleeping; garage; reasonable. FOrest 8887W.

AUBERT, 1—Room, kitchenette; lady employed, $4 weekly. FOrest 4079. (c)

AUBERT, 749—Newly decorated; continuous hot water; garage. Delmar car.

AUBERT, 729—Lovely housekeeping room; opposite bath. FOrest 3336R.(c7)

AUBERT, 722—First floor room, kitchen privileges, also large 2d floor room, $5 week. (c)

BARCLAY, 6128A—1 front room and kitchenette.

BARTMER, 5903—Connecting furnished rooms, sink, range; no other roomers.

BAYARD, 1316—Room; lady or gentleman; no roomers; home; breakfast if desired.

BAYARD, 912—2 nicely furnished rooms, housekeeping or sleeping. Mrs. Badger.

BAYARD, 1009—Nicely furnished rooms; light housekeeping or sleeping rooms.

BAYARD, 755—Large front room with kitchenette; hot-water heat; private home; ladies or couples.

BEAUTIFUL ROOM—In apartment, 1 in family. DElmar 0746. (c62)

BLACKSTONE, 5914—Nicely furnished rooms for housekeeping; $8.50.

BOTANICAL, 3008—Single room; private home. Hiland 9537.

ROWAN, 1482—Nicely furnished room for gentleman; private family.

BURGESS, 3192—Sleeping or light housekeeping; also single housekeeping rooms; all conveniences.

CABANNE, 3401—Nicely furnished room; private family. FOrest 6168J.

CABANNE, 3224—Nice south room and porch; reasonable; private; garage. (c60)

CABANNE, 3056—Rooms with all conveniences; good heat and clean.

CABANNE, 5105—Neatly furnished room for 2; all conveniences; reasonable. (c62)

CABANNE, 5170—Housekeeping; warm rooms; nicely furnished.

CABANNE, 3192—Large room and kitchenette front side; adults. $6.50

CABANNE, 3035—Cheerful second floor front; private family; gentlemen preferred.

CABANNE, 3088—Beautiful room; newly furnished; private family; gentleman; reasonable. (c)

CAMBRIDGE, 3520 (Maplewood)—3 heated furnished rooms, 1st floor; bath, gas, electric; garage; adults. Hiland 5711.

CASS, 5076—Room, kitchenette; sink, range; steam heat; hot water; gas.

CATES, 5118—Neatly furnished sleeping room; convenient car line; reasonable.

CATES, 5122—Light housekeeping room; steam heat; modern. FOrest 4858M.

CATES, 5307—Attractive housekeeping suite; private bath; sleeping porch. (c)

CATES, 5104—Light room, $3.50; Weekly gentleman. FOrest 5480R.

CATES, 5540—3 rooms, light housekeeping. COlfax 5011M. (c)

CATES, 5042—Light housekeeping; gas, electric, bath; $4.50. GArfield 2966. (c2)

CATES, 5045—Nicely furnished room; gentleman only.

CATES, 5139—Two

☛2000 REAL ESTATE For Sale, Exchange, Wanted, and Bungalows, Cottages, Flats, Apartments, Residences For Sale Today.

FARMS FOR SALE

California

CALIFORNIA RANCH—200 acres, part alfalfa; house, barns, chicken houses, plenty water, 2 miles Hemet, 30 miles from Riverside; reminds you of ideal climate; $70,000; my equity $46,000; balance long time. Bargain for all cash or take part cash and city property. J. Patterson, 385 E. Green st., Pasadena, Cal.

FARMS—California; all kinds, all sizes; state definitely what you wish; I'll get to brokers co-operation invited. Rowell, 343 E. Weber, Stockton, Cal.

FARM—California, small fruit and poultry farms, near Los Angeles; 10 years to pay. Send for free illustrated booklets. Fontana Farms Co., owners, Room C08, 631 S. Spring st., Los Angeles, Cal. (c39)

FARMS—Stanislaus County, California; where farmers are prosperous; crops growing all year round. Land priced low. Write free booklet. Dept. 22, Stanislaus County Development Board (County Chamber of Commerce), Modesto, Cal. (c39)

IN the San Joaquin Valley of California owners farming is a savings account feeding millions of people in towns and cities. Alfalfa, combined with dairying, hogs and poultry yields a good income to small family farm, with little hired help. Irrigation insures success. You can work outdoors all the year; newcomers welcome. The Santa Fe Railway has no land to sell but offers a free service in helping you get right location. Write for illustrated San Joaquin Valley folder and get our farm paper, The Earth, free for six months. C. P. Seagraves, General Colonization Agent, Santa Fe Railway, 811 Railway Exchange, Chicago. (c39)

Florida

POULTRY AND STOCK FARMS—At Jacksonville, Fla., 10 and 20-acre tracts; best cash market; lowest possible prices; easiest terms; booklet. Write Jacksonville Realty Improv. Co., Jacksonville, Fla.

50 ACRES finest orange, grapefruit, watermelon, grape land; railroad and Dixie Highway, Lake County. Box 985, St. Louis. (c39)

Illinois

FARM—300 acres; good level land; never overflows; 480 cultivated; 119 in woods, pasture; good improvements; $65 per acre. Owner, Box Klein, Swanwick, Ill. (c39)

FARM—30 acres, on hard road 14 between Staunton and Annaconda, Franklin County; Missouri. Call or write L. C. Seagraves, Mount Olive, Ill. (c1)

FARM—20 acres; well improved; 2 blocks of churches, grade and high school; 50 miles of St. Louis, 1926 Benton st., Granite City, Ill. (c39)

FARM—40 acres, well improved dairy, poultry; truck and fruit farm; 5 minutes' drive to Vandalia, on Route 11, hard road. $6000; terms on half, no trade considered. Dick Burrus, Vandalia, Ill.

FARM—42 acres cultivation, 15 acres, timber, pasture, balance level; ground; barn built in 1917, 24x36x 30 feet high; ½ mile south of Swanwick, Ill., on Route No. 13; fine living place, where you can enjoy life and live independent; clear title; possession at once; price $4000. For further particulars see E. J. Griesbaum, owner, 114 N. Morrison av., Collinsville, Ill.

Mississippi

FARM—Pecan, orange, fig groves; near Gulf; cared for. Big returns; easy terms. Suburban Orchards, Dept. 25, Biloxi, Miss.

Missouri

CHICKEN FARM—And 6-room summer home, 80 acres, Calawissa, Mo. See H. B. Ladd.

FARM—4 acres, on concrete near city; $350. Note 2110 Wainwright Bldg.

FARM—Near Poplar Bluff; 70 acres, every foot tillable; $1000. 3742 Oregon.

FARM—5-acre chicken farm near St. Louis; $4,500; terms. Box C-131, Post-Dispatch.

FARM—46 acres, 35 miles south; auto road, near river; new bungalow; $1790. 5012A Rutger.

FARM—40 acres; equipped chicken farm with stock, in the Ozarks. Box C-189, Post-Dispatch.

FARM—22½ acres, fronting highway 61, south of Festus; $1250; $250 cash. Fisher, 7309 S. Broadway.

FARM—40 acres; State Highway 35; 35 miles; $300. Missouri farms, 219, 705 Chestnut.

FARM—45 acres fronting Highway 61, 42 miles south; $2500; easy terms. Fisher, 7309 S. Broadway.

FARM—5½ acres, 30 miles south, $97.50 cash, $5 monthly. Owner, 219 Wainwright Bldg.

FARM—18 acres, good buildings; ½ mile from depot. M. Gable, Route 3, Union, Missouri.

FARM—20 acres, 4-room house, barn, plenty of fruits, 15 miles south; $4000. LaClede 5186.

FARM—Would accept a good auto as part payment on my 80-acre farm. C. D. Snowden, 6334 Beulah pl., Pine Lawn.

FARM—178 acres, near Washington and New Haven, Mo.; cheap. H. Gellert, owner, 3703 S. Broadway.

FARM—40 acres rich black land; all tillable; $800. Broyles, owner, 4196A Morgan ford.

FARM—40 acres; fine sorting; near Bolla, Mo.; $10 acre. Chas. Halfaker, Bourbon, Mo.

FARM—Cream and poultry farm near New Haven and Washington, Mo. H. Gellert, owner, 3703 S. Broadway.

FARM—De Soto, Mo., two acres, in city limits; fine for poultry; only $400; $10 down, $10 monthly. Owner, 1801A O'Fallon st.

FARM—25 acres, improvements, running water, priced right for quick sale; easy terms, 1½ miles south. 3811 Chippewa.

FARM—Sell or exchange, 120 acres, 1 hour on highway 61, 80 cultivation; no debts; $5000 down; will take city property; owner, 3409A Osage.

FARM—80 acres, 39 miles south; 35 acres cultivation; sorting; easy terms. Another Fisher bargain. 7309 S. Broadway.

FARMS—170 acres on Gasconade river; 173 acres on Highway No. 50; 40 acres on Highway No. 28; 640 acres in Warren County. Call Kirkwood 497J any time.

FARM—70 acres, 55 miles west of St. Louis on U. S. Highway No. 40; also a 40-acre poultry farm. W. F. Wesendorf, Warrenton, Mo.

FARM—17 acres, 1½ miles from St. James; plenty of outbuildings; will trade for cottage in city. Thomas Crisp, 1440 Prairie, Decatur, Ill.

FARM—480 acres; new 4-room bungalow; one-half mile east of state highway 61; for information address Mrs. Eva McCarty, 710 W. Main st., Festus, Mo.

FARM—Beauty in 320-acre farm land in Southeast Missouri for $2500; land valued $75 per acre; or will trade for income property. Suburban Orchards, Dept. 25, Biloxi, Miss.

FARM—For trade; 40 acres city site, 90 miles south, 1819 Wash st., city.

FARM—147-acre, Meramec bottom, stock and tobacco farm; improvements, all fenced, mile frontage, spring lake possibilities, good house, barn, ect. Five years successful operation as resort; good roads, 2 miles railroads; 100 miles St. Louis; immediate possession; terms. Raymond S. Roberts, 4726A Lee. (c99)

FARM—Dent County, Mo., ¼ mile from State road; 40 acres 6 cleared, rest in crops and woods; garden; small peach orchard, grapes, new 4-room house, concrete filing cellar, 2 screened concrete porches, 2 cisterns outbuildings. For further information and price address W. H. Fobes, Salem, Mo. R. F. D. 3, Box 70.

BEST OZARK LAND—Bargains; free list and copy, OZARK NEWS, Ironton, Mo.

BUNGALOW—Modern; 9 miles from city limits, on Tiger road sacrificed. Box G-110, Post-Dispatch.

CREST LAND—Ozark, 10 acres; small new cottage; nursery stock, grapevine plants for two acres, price $2500, $10 monthly. E. Steckel, Richland, Mo. (c91)

FISHERMEN AND HUNTERS LOOK!—22 acres; $90; creek, 9. Owner, 219, 705 N. 9th st.

LAND—320 acres, New Madrid County; 200 in cultivation; no better land anywhere. Owner, Box 1, Mile Rest, Bourbon, Mo.

OZARK FILLING STATION LOCATION.

On State highway, 40 acres; fine for fruit; only $1,500; $500 cash. Owner, 1801 A O'Fallon, St. Louis, Mo.

FOR quick sale in Ozark section of Missouri write T. N. Marr, Ironton, Mo. A few snaps for quick sale. 40 acres; good 4-room house, barn, poultry house, and other outbuildings. Two miles from good town in Iron County. Price $1400. 40 acres, 12 acres cleared and fenced with woven wire, ½ mile from small town. 120 growing fruit trees. Price $475. 180 acres; good land; on nice stream (Big River); nice 8-room house; running water in house and outbuildings. 1 mile from State highway. Price $2500.

Other bargains in unimproved land that I will sell on small down payment at from $8 to $10 per acre; good timber; ideal for land for ranch; good timber; adjacent to city and highway. Ideal for those who want hunting preserve. Price $10 per acre.

OZARK RANCH LAND—613 acres; house, barn, water; ideal for stock raising; near Doniphan; 3 miles Current River; $12 acre; terms. R. C. Garrison, Doniphan, Mo. (c1)

RECREATIONAL GROUNDS—STEELEVILLE.

200 acres on State Highway No. 8, for quick sale $3.35 an acre. Ogle, 705 Chestnut.

290 ACRES stock and grain; 100 valley; 60 virgin timber; large barn; out buildings; on county highway near 66; R. F. D., and phone connection. J. P. Booker, (c92) pr. Hoffline, Mo.

FISH LAKE STOCKED; PASS.

Less than 30 miles St. Louis; on 3 railroads and hard road; 5-acre lake, spring fed, and 90 acres; other nice acreage; make an offer. Ogle, 219 Wainwright Bldg.

BEST OZARK LAND.

40 acres near railroad town, highway and big Ozark orchard. House, henhouse and plenty timber. Furnish buyer nursery stock, here at price all for only $20 per acre; $10 monthly. Possession now. Owner, 1810A O'Fallon, St. Louis, Mo.

CRESTVIEW FARM SACRIFICED.

21 acres, on road to Meramec River and less than 1 mile from Sullivan; 4-room frame house, cistern, cellar, 50 bearing trees of choice fruit, small vineyard; new home beautifully located for $7,000 on one-half cash and $100 a year for 7 years. J. H. BENNETT, Owner, Sullivan, Mo.

BIG FARM SACRIFICE—Well equipped 160-acre all-purpose stock, poultry and grain farm; one-half tillable, balance nice timber on hills; 8-room house on main road, all fenced, good water, fine small orchard, grapes, berries, etc.; good 2-story frame dwelling, 6 rooms, bath, electricity, with basement; barn, modern buildings for 800 pullets; garage, brooder building, granery, other buildings, all in fine keeping; large lawn, shade, flowers and shubbery; a real farm and home; excellent district 40 miles from Bourbon, Mo.; 74 miles west of St. Louis, near Federal Highway 66, owner old, has to have; can't handle; are taking loss of $1500; price $20 per acre, no trade; positive good title; offer good 10 days only. Ozark Realty Co., Bourbon, Mo.

FARMS

We buy, sell and exchange farms and land; anything in Illinois or Missouri. GEO. H. HEMKER R. CO., 518 Wainwright Bldg., St. Louis, Mo.

Fairview—A Farmer's Farm

160 acres, one-half of a mile square; that looks like an Iowa farm; 110 acres in cultivation and 20 acres in timber; one mile from town; improvements: 8-room modern, stock pond and well; a very fine orchard of about 15 acres that has paid $2000 profit in a single year; price $7000; one-half cash and long time on balance.

J. H. BENNETT, owner, Sullivan, Mo.

AT BARD, MISSOURI

200 acres or more, on good highway and county roads. Will sell very reasonable. L. H. WISSMANN, 119 N. 7th st.

YES IT'S A FACT

I am offering 40 acres, suitable for conversion into a nice fruit, vineyard and poultry farm 7 miles from Sullivan, a mile from inland trading point; 15 acres open, 25 acres in woods for pasture; fenced; cistern; no other improvements, for $8 a month for 100 months, no interest, and 1 year taxes.

J. H. BENNETT, owner, Sullivan, Mo.

POSSUM TROT FARM

You will laugh at the name and you will be tickled to death after you see the rolling but fertile land, and rural delivery 2½ miles from town, about one-half in cultivation and meadow, remainder in woods pasture; 4-room house, habitable but in need of repair; good concrete fruit cellar; a fairly good barn; a chicken house never failing well and 100 bearing fruit trees for $2000 cash—half cash and easy payments on the balance.

J. H. BENNETT, owner, Sullivan, Mo.

St. Louis County

FARM—3-5 acres; near St. Louis, on road; unimproved; given details. R. L. Kohlbry, 3612 S. Broadway.

FARM—5 acre farm, modern home, garage, etc.; inquire Ritter's Garage, Bellefontaine road, St. Louis, Mo. (c99)

FOR farm and country homes, see me. I have them of every description. E. T. Werner, 2280 Gravois, LaSalle 1661. (c99)

FARM—For sale or trade; 40 acres, improved. For sale, 80-acre farm with 20 acres of orchard. 20 miles from city. EAST 3048R or EAST 80. (c99)

FARM—10 acres, on Wild Horse Creek road, well improved. Good buildings; two wonderful springs. Cheap. Wilson, 6133.

See Eggers of Clayton

FARM—5½ acres, all in cultivation; good 6-room house, garage, barn, poultry house and machine shed; large orchard, located on Rock rd., 5 miles from St. Louis. Priced right. Terms.

GRAF & CASE, FERGUSON, MO. (c)

FARM—**Forty has 10-acre farm, 12 miles south of city, with the following improvements: 5-room frame bungalow, barn, garage, smokehouse, chicken house, 100 fruit trees, 3 acres grapes, 2 acres berries, 10 acres bottom land, electric and telephone; on good hard macadam road; has good spring and creek on same; reasonable. Box A-142, Post-Dispatch.**

LAND—One acre and road; $350 acre. 10 acres; hard road; $325 acre. 2½ acres from house; electricity, good road; $5000.

See us for acre tracts farms of any description. Very reasonable for bargains.

FERGUSON REALTY CO., FERGUSON, Mo.

11 ACRES—On Butler Hill rd., 1½ miles west of Le May Ferry; new bungalow; bargain; $10,000. Otto Waly, Jefferson Barracks, Mo. R. 1.

THE BEST BUY ON GRAVOIS.

5½ acres fronting Gravois road, 2 miles out; 4-room house and barn, water and electric; owner says sell; 35 other farms and country homes. R. J. WERNER, 3280 Gravois, LaSalle 1661. (c99)

7-ACRE POULTRY FARM

Church rd., near Grove; grapes, 1000 current bushes, 200 fruit trees, large chicken house; suitable brooder house; also 3-room cottage on farm; garage. Mr. Scott.

STOCK-SCOTT REALTY CO. EVergreen 8751

Ohio

FARM—100 acres near Cincinnati, O.; $13,000; one-half cash, or will trade for clear St. Louis flat. Box C-134, Post-Dispatch.

Texas

RIO GRANDE VALLEY citrus land, 5 acres; all or part; $300 per acre. 4131 Magnolia, St. Louis. (c)

FARMERS PHONE FOR RAIN

And get it in fertile Medina Valley, Texas Valley, near San Antonio; best all-year climate; excursion every Tuesday. Write DIEHL, 6801 Gravois, Riverside 3900.

TIMBER LANDS

RANCH—13,000 acres; 10,000 acres virgin oak timber. Birkenhauer, 317 Spruce.

Be Alert. Read today's Want ad offers and see what is on the market.

REAL ESTATE—COUNTRY

STORE BUILDING—Corner; on State highway and main street in Illinois town, population 4000; suitable for clothing or general merchandise store; reasonable. Apply A. E. Zinselmeir, Breese, Ill. (c31)

PAY ME $18 a month rent for 100 months for a neat cottage of 4 rooms, 2 porches, electric lights, concrete walks, on 50x140 lot in Sullivan, a progressive factory town of 3000 on S. highway 66 and the Frisco R. R. 68 miles from St. Louis and I will then sell it to you for only $1. J. H. Bennett, owner, Sullivan, Mo.

REAL ESTATE—OTHER CITIES

BRICK BUILDING—Store, 24x55; 2 flats; good income; main business section; will rent for $100 per month. Alsobrook, Pacific, Mo.

BUNGALOW—For sale or exchange, equity $2,000; brick; electric light, sewer and water system; big corner lot, improved streets sound; title; location 6110 Post-Dispatch. Call 9140.

CREST LAND—Ozark, 10 acres; small new cottage; nursery stock, grapevine plants for two acres, price $2500, $10 monthly. E. Steckel, Richland, Mo. (c91)

FARM—5 acres in and adjoining Bourbon; 3-room bungalow with basement, all in good condition, garden, out buildings and plenty water; nice home, great for poultry and few cows; $1000; it's cheap, you can't beat it. Mile Rest, Bourbon, Mo.

REAL ESTATE wanted nice to co-operate with live agent; attractive proposition; sound value, easily handled; large commissions not less than one hundred thousand within two years divided equally. Frank Galt, 4028 Forest St., New Orleans, Louisiana.

LOTS—Two, 40x125 each, in Hartford Place, 1 mile from Standard Oil refinery. Brown, 4143 Delmar, St. Louis. Lindell 2532.

FOR SALE—LOT—Filling station in connection, leaving town. 2882 Washington av., Granite City, Ill.

GOOD BUILDING.

Main part Cuba, between banks and postoffice; rock building, 25-inch fireproof walls, nice building, 40x80 feet; basement 28x28 feet; city lights and water, outside laundry, 50 feet deep; lot 40x140 feet; good income property; now occupied as hotel, barber, real estate and office; is a big sacrifice for quick deal; $2000; half cash 3 to 5 years on balance, 6 per cent interest; possession; hotel equipment is thickly settled North End section; no trade. THOMAS O. GREEN, Cuba, Mo.

FOR SALE—AT SACRIFICE.

Beautiful Florida home; 10 rooms, 3 baths, 3-car garage; 5 acres, in full bearing orange trees; wonderful shade; rubber trees; furnished if desired; immediate possession; just outside fine limits; Miami Shore Pk. and Country Club; brokers protected; no exchanges; if interested address H. F. Bott, owner, Bayside, Miami, Fla.

REAL ESTATE—FOR COLORED

COMPTON, 1101 N.—10 rooms; $150 down. 3414 Franklin, 9 rooms; $250 down. 2552 N. 18th, 6 rooms; $150 down. 1815 N. Taylor, 7 rooms; $500 down.

C. M. MOORE, 2043 N. 4th. CHest. 6842. (c92)

GOODE, 1916—Modern residence, large lot; splendid condition; small cash payment; special price, $7000.

GLICK R. E. CO., 822 Chestnut. MAin 4182.

PAPIN, 1410-12-14-16-18-24 — 10-room residence; 4 rooms on first, four on second, two on third floor; rents $49; $2700; $1000 cash, owner will finance. Call agent on all. GRand 2837.

SEMPLE, 2911-13—Double flat, 2 rooms each; rents $35; special price, $840; out-of-town owner says sell for $3300. JOHN H. ABBOTT, Realtor, 709 Chestnut.

3710 WEST PINE—BARGAIN

8-room residence; lot 55x215; Pine st. has a great future and opportunity to rise. KAMP, 105 N. 7th st. CHestnut 8242.

WINDSOR, 3843—Owner's 2 and 6-room flats; 2 baths, rent $75; $7,000.

JOHN H. ABBOTT, Realtor, 709 Chestnut.

NEW SINGLE FLATS—SEE THESE

4375 Kennerly; 4-5 rooms; every modern convenience; across from school, high school, shopping; only $4,000 cash. See agent there.

$350 CASH.

1104 N. Constance; 6 rooms; furnace heat, electric, redecorated inside and out; 2-car garage; monthly payments very small. **Sachar & Canton, 722 Chestnut. MAin 2033**

$350 CASH BUYS 2-FAMILY FLAT

3059-61 Blaine; 4-5 rooms; flats in and down; brick porch; in A1 condition; price cut very low for immediate sale; payments less than rent.

Sachar & Canton, 722 Chestnut. MAin 2033

VACANT—$500 CASH, $50 MONTHLY

7911 Minnesota; 6 rooms; bath; hardwood floors; newly papered and painted.

SILVERBLATT, 722 Chestnut. CHest. 5063 (c53)

A REAL BARGAIN

2517 Glasgow; 4-4 room single, baths, electricity; in A1 condition. Make offer. O. J. McCABE Realtor. MAin 0026-J

BUSINESS OPPORTUNITIES

ADVERTISE—80 words in 60 weekly newspapers, $5. Lists free. Publisher, 1116 South Dearborn st., Chicago.

ADVERTISE in 1000 country newspapers; catalog covering all states mailed free; postpaid. Standard Advertising Agency, St. Louis, Mo.

ADVERTISE 242 different country newspapers, 28 words, $10. Business getter; Lists free. Scarlet Feather, Hartford Bldg., Chicago.

AVIATION—Wanted to form company to operate Florida business; new and wonderful. (99) K-268, Post-Dispatch.

BAKERIES pay big profits; we specialize in selling bakeries; small cash payment, balance monthly; cash business. Bruce M. Donald Co., Kansas City, Mo. (c99)

BAKERY—A fairly good business to sell; and equipment. Cash; easy terms. Catalogue sent. Gibbs & Co., 21 S. Wabash, Chicago.

BUSINESS OPPORTUNITY — Immensely inviting prospect of certain profit-making character; extraordinary surprise. Would immediate investigations by man who can furnish $5,000 cash. Address Box S-287, P.-D.

BUSINESS CHANCE—Practically an exceptionally good location of a store-room, 18x40; fine windows; heat furnished; suitable for business men; rent $100. Address J. Stanfield, 220 N. Main st., St. Charles, Mo.

CAPITAL SECURED.

Corporations organized and financed FEDERAL REGISTRAR, 341 Fifth av., New York. (c99)

CHARTERS — Delaware; best, cheapest; granted day received; free forms Colonial Charter Co., Wilmington, Del.

COMMERCIAL photographic studio wants to connect with live wire. Must be capable; special terms. Box C-98, Post-Dispatch.

COMMON LAW—Business organization; reliable service. A. Morrison, 2917 Olive.

CORPORATE organizing and financing by Brookworth Co., 110 E. 42d st., New York City.

CORPORATE organizing and financing by Brookworth Co., 110 E. 42d st., New York. (c99)

DO you need additional capital for expansion? Industrials with proven record of earnings; no promotions, $50,000 or more. Benson, 63 Nassau st., New York.

ESTABLISHED Missouri corporation, creators and manufacturers of store and office display fixtures, backgrounds, par-ticular representation, wishes to consider opportunities for aggressive man with sales ability to represent factory and sales department; to small city near St. Louis. Splendid lucrative local territory open. Investment desired to assist expansion. Inquiries held strictly confidential. Box C-220, Post-Dispatch.

EXCEPTIONAL opportunity for party having $15,000 to invest in a first mortgage real estate note, being an A1 security; large acreage will be divided into small tracts; those purchasing notes will share in the profits in addition to regular rate interest. Box C-209, Post-Dispatch.

FACTORY in village near Harrisonville; large, 3 small buildings, 95,000 sq. ft.; 5-car siding; cheap non-union labor; important details on request. Sacrifice price immediate possession. H. M. Vastine, Trustee, Harrisonville, Mo.

$15,000 to $50,000 Wtd.—For expansion of a going manufacturing concern. Box C-66, Post-Dispatch. (c)

FINANCIAL house with complete facilities desires good stock or bond offering; must be legitimate; sound, sound investigation and give investor fair return basis; prompt action. References exchanged. Box J-328, Post-Dispatch.

FOR RENT—Fully outfitted sausage department, connected with provision department; especially for live wire. Box G-94, Post-Dispatch.

GAS WELL, invest $5000 with services in safe, proven territory. Box C-54, Post-Dispatch.

INVESTMENT—A going concern, fraternal national organization, needs additional capital, for very increased business; large profits combined with safety assured; through investigation invited. Box C-208, Post-Dispatch. (c)

Under "Instruction," in the Want pages, suggestions of wider fields of work are given, with announcements of instructors who can point the way to efficiency—and better salaries.

BUSINESS OPPORTUNITIES

INVENTORS—Organize your company; conduct manufacturing business; create real commercial trust. A. Morrison, 2917 Olive st.

I HAVE 2 good popcorn machines; want locations; will take partner or trade. Box C-111, Post-Dispatch.

INVEST $1000 with services; established business. Box C-148, Post-Dispatch.

MAN with $2000 as distributor for the fastest selling devices on the market today; will prove it. Box C-180, P.-D.

MAN—To learn management of established business investment; $2000; a good opportunity to grow in-dependent. Box G-146, Post-Dispatch. (c)

MANAGER Wtd.—With $250, to buy interest in automobile theft bureau corporation. Box G-235, Post-Dispatch (c)

AAAGER Wtd.—Manager for bar room and lunch parlor with some security and reference. Call Forest 2392. (c)

MANUFACTURING High-class, exclusive, profitable; bring references. 2709 Chouteau av.

MODERATE INVESTMENT—With services in legitimate business. Box C-232, Post-Dispatch.

OPPORTUNITY to purchase 100-store route; 5c counter goods. Go selling, just distribute, collect. Write for detailed information. Peris Mfg. Co., Peris Bldg., Peoria, Ill.

PARTNER Wtd.—Opportunity, conservative business man can connect with a responsible organization, active or silent; wonderful opportunity; 25 or 50 thousand dollars necessary; handle own money. Box A-340, P.-D.

PARTY to invest in a good paying business; something new and not take interest in. Box G-91, Post-Dispatch.

PARTY Wtd.—To finance a manufacturing proposition; merit of goods and sales have been tested; interested to right party. Box G-232, P.-D. (c)

PRACTICAL inventions for sale; models and drawings made; patents obtained. Adam Fisher Mfg. Co., 3610-20 Enright, St. Louis, Mo.

PROMOTER wanted for organizing Missouri-Illinois corporation on commission. Box G-246, Post-Dispatch. (c)

RADIO and motor accessories store good business; fine location; 5-year lease; $2,500; half cash 3 to 5 years on balance, 6 per cent interest; possession; hotel equipment is thickly settled North End section; no trade. THOMAS O. GREEN, Cuba, Mo.

FOR SALE—AT SACRIFICE.

Beautiful Florida home; 10 rooms, 3 baths, 3-car garage; 5 acres, in full bearing orange trees; wonderful shade; rubber trees; furnished if desired; immediate possession; just outside fine limits; Miami Shore Pk. and Country Club; brokers protected; no exchanges; if interested address H. F. Bott, owner, Bayside, Miami, Fla.

READY-TO-WEAR — Millinery fixtures, furniture; handsome; $350. Chestnut 5465.

STAY at your occupation; let your money work; $200 investment starts income in 4 months; descriptive folder free; proposition for quick action. 313 Byrne Bldg., 339 S. Broadway, Los Angeles, Cal.

VARIETY STORE—In thriving city (Crown Point, Ind.); expansion possibilities great. Ill health reason for sale. Write Miss Emma Leader, Crown Point, Ind.

WANTED—Party with $3000 for corner restaurant; best location; will give half interest. Box C-260, Post-Dispatch.

WANTED—Active and financial interest in going concern; state particulars fully. Box C-260, Post-Dispatch.

WILL pay stock cash for established mail-order business to be operated from Cleveland. C. N. Greig, Fenway Hall, Cleveland, O.

WILL buy real estate business, with good rent collection preferred; will buy controlling or substantial interest. Box C-29, Post-Dispatch. (c)

MINING

I have a 6-year lease on a proven mine, 240 miles north of Los Angeles, Cal. This mine is known as the Lucky Jack Mine where over $16,000,000 was taken out of one stone alone and is on the active payroll now. I have a complete equipment, but will need $12,000 to drive a tunnel in to the main ore bodies; party I want to interest in the lease. I have the proofs to show and can furnish references and recommendations from banks and business men. For further information address Box C-405, P.-D.

$3000 BUYS interest in corporation to operate purchasing agency $75 per week. Cherry 2212.

$3000 BUYS direct from owners going St. Louis business well established, with local industrial and jobbing trade; also mail order product; a profitable commercial specialty, easily handled; larger interest overlapping present owners. Box G-59, Post-Dispatch. (c)

There is a worth-while opening at this time in St. Louis to make connections with us that should mean tremendous earnings for a clean-cut, aggressive and financially responsible man to act as our distributor and organizer in Missouri. Our 1928 expansion program is already under way. The new TOSTWICH equipment and TOSTWICH SHOPPES are nationally known, and our business thus far in 1928 shows a 100% increase over the same period for last year. Our distributors also handle all of our other profit-making equipment. Inquiries and leads are coming in from all over the country as a result of our special direct-by-mail and newspaper advertising. Two to three thousand dollars cash necessary to handle the Missouri territory. References exchanged in confidence. C. V. CHAMPION & CO., Danville, Ill.

BUSINESS WANTED

AGENCY Wtd.—To buy established mail order or sales agency. Box C-49, Post-Dispatch.

A PORK OR BEEF ROUTE Wtd.—3948 Shenandoah. (c)

BEAUTY PARLOR Wtd.—Must be good location; reasonable. Box G-172, P.-D.

BUSINESS Wtd.—Quick; st results obtained **GARDNER REALTY CO., 320 N. Grand.**

BUSINESS Wtd.—Small mail-order; bonding manufacturer; medicinal and toilet preparations, cleaners, etc. Box C-40, P.-D.

BUSINESS Wtd.—Grocery, dry goods or hardware store; will trade cottage. Riverside 4777W

BUSINESS Wtd.—Will exchange $11,000 equity in 7-room modern home in Clayton Heights for good going business. FAIrview 1031M. (c)

CONFECTIONERY Wtd.—Small; to trade for good store in Riverside Garden; or sell cheap. Box C-76, Post-Dispatch.

COOPERATORY Wtd.—With reputable state price and location; no agents. Box C-148, Post-Dispatch.

COUNTER STORE Wtd.—Grocery; rent; state price and location; no agents. Box C-201, Post-Dispatch.

DRY CLEANING PLANT Wtd.—To buy good interest or whole plant, for cash. Box C-41, Post-Dispatch.

DRY GOODS Wtd.—Ready-to-wear or men's clothing store by merchant owning several pieces of choice income properties to exchange on store, large or small in any good location; particulars desired in first letter. Box C-311, Post-Dispatch.

FILLING STATION Wtd.—State full particulars, location, price, etc. Box G-6, Post-Dispatch.

GENERAL STORE Wtd.—I am looking for general store, dry goods, clothing, shoes, or country. G. Mantle, Jackson, Kentucky.

GROCERY Wtd.—Will trade clear vacant lot. Box A-47, P.-D.

GROCERY Wtd.—To trade small flat; reasonable. Box A-47, P.-D.

GROCERY Wtd.—For equity in modern flat, 5 rooms, bath; Lindell 6542.

GROCERY STORE Wtd.—By new company. Box G-283, Post-Dispatch.

GROCERY AND MARKET Wtd.—Good location; about $5000. Box C-140, Post-Dispatch.

GROCERY AND MEAT MARKET Wtd.—In exchange for my equity in modern double flat. Box G-142, Post-Dispatch.

GROCERY AND MEAT MARKET Wtd.—Will trade equity in improved real estate for grocery and meat market. Box C-168, Post-Dispatch.

JEWELRY STORE Wtd.—Small, at a bargain. Box C-344, Post-Dispatch.

LUNCH, boulroom, vending machine route. Call 3612 Cook.

ROOMING HOUSE Wtd.—Will give Call after 4 o'clock. 1 block from Delmar.

ROOMING HOUSE Wtd.—Good established location; will trade and build new single or apartment. Box C-38, Post-Dispatch. (c)

ROUTES Wtd.—Any kind; buyers waiting; must be cheap for cash. **L. Grand GARDNER REALTY CO., 320 N. Grand.**

SALESLADIES—To sell new skin beautifier; makes face 10 times longer than minutes; free introduction. Dr. Kenther, Cairo, Ill.

WE buy for cash, dry goods, clothing, shoes, groceries, hardware and general stores. Washington Auction Co., 1329 Washington. CEntral 7045.

WILL invest $1000 with services in bar, restaurant or other business; go any-where. Box C-58, Post-Dispatch.

ANY BUSINESS SOLD QUICKLY AND PRIVATELY

We have a large number of cash buyers for all kinds of business and real estate.

R. C. HEPP INV. CO., 718 A CHESTNUT

100 Title Guaranty Bldg. MAin 0027-0028 (c99)

BUSINESS FOR SALE

AUTO MECHANIC'S CHANCE — Repair shop and 4-room house; rent $40. Call EVergreen 9586.

Auto repair filling station; Illinois. Barber shop, 3 chairs; Kirkwood. Beauty shops; South and West. Confectionaries, delicatessens; good Dressmaking and hat shop. Dry goods, ready-to-wear. Filling station, Manchester Rd. Furnished flats, west; bargains. Grocery market, North; good business. Restaurants, $250, downtown; $450 South. Rooming houses, Locust, Kennett, Fran. cis, Hodiamont, Washington; cheap.

MID-WEST BUSINESS EXCHANGE, 819 Wainwright Bldg. CHestnut 9463.

AUTO REPAIR—Filling station, south rear Grand; excellent location; free rent. **GARDNER REALTY CO., 320 N. Grand.**

BAKERY—And business property. 1928 Cass.

BAKERY—Very good location. 2106 Market st. (c)

BAKERY—Old established; doing good business. Bargain. 2076 Chouteau.

BAKERY—Good business at a good bargain. Lindell 6398. 2906 Montgomery.

BAKERY—In country town; with patent oven. Box C-276, Post-Dispatch.

BAKERY—Good location, with or without groceries. Chestnut 8247. 103 S. 11th.

BAKERY—Wholesale, retail; northwest; 5-room bath above; excellent fixtures. **GARDNER REALTY CO., 320 N. Grand.**

BAKERY—Confectionery, good location; good business; reasonable. Box L-336, Post-Dispatch.

BAKERY—Good business; South Side; rent $60; good oven; 3-room flat above. Call 8814. (c)

BAKERY—Webster; rent $60; good equipment; no competition. $2,000. Box G-45, Post-Dispatch.

BAKERY BUSINESS—Also building; good locality; $15,000. Schuler, 3548 S. Grand. LaClede 4881.

BAKERY—S. Broadway; complete and doing business. Apply to owner, OTTENAD REALTY CO., 808 Chestnut.

BAKERY—Biggest $2500 bargain; easy payments; daily receipts; bonafide; must sacrifice; lively suburban town. GUTH, 5988 Julian.

BAKERY—Sacrificed for $1200; easy terms; thickly settled North End section; no competition; 4 living rooms; rent $50. GUTH, 5988 Julian.

BAKERY—Best $3500 proposition offered on terms; unusually good; central Illinois city; bears thorough inspection. Guth, 5988 Julian.

BAKERIES—Several good locations. See us for information.

ST. LOUIS FLOUR CO.

BAKERY—Established business; good location; must sell on account of sickness. See this before buying; make us an reasonable price will buy. Riverside 7661J. (c99)

BAKERY—Daily average $100; unbeatable 5-room location; fine living rooms; patent oven; cheap rent; wonderful business only $8500; suitable terms. Guth, 5988 Julian.

BARBER SHOP—Cost $12,000; sell $9000; bond behind; leaving city. Box C-89, P.-D.

BARBER SHOP—Bargain; bootloom if wanted; terms. 3866 Folsom.

BARBER SHOP—2-chair shop. 1509 N. Jefferson.

BARBER SHOP—First class 3-chair barber shop on South Grand avenue. Splendid business neighborhood. Grand 3049.

BARBER SHOP—3 chairs, for sale or rent; modern condition; will invoice to right party. 2551, between 8-10. (c)

BARBER SHOP—North Grand; income $75 or better; rent $40; best furnished, $300 will handle. 1715 Grand.

BARBER SHOP — A first-class 2-chair shop in a thriving factory town of 2500; sacrificed at $500, but must be all cash; rent of shop $15 a month. Address Box 319, Address J. H. Bennett, Sullivan, Mo.

BEAUTY PARLOR—On account of sickness; will sell cheap or trade for auto; location city of 10,000; wonderful opportunity for a good operator; $400; cash and terms. Box A-330, Post-Dispatch.

BATTERY SHOP.

Exide agency; rent $30; Natural Bridge rd.; shows for itself. Call Mr. Hall, E. L. HEYE INV. CO., 400 Title Guaranty Bldg. Main 2062

BEAUTY SHOP—$450; equipment, $600; sold one week. Riverside 9526. (c)

BEAUTY SHOP—Established 15 years; West End; exceptional. Box G-108, P.-D.

BEVERAGE PARLOR—At northwest corner of 7th and Ann.

BILLIARD PARLOR—Best West End location; will sell for cash or trade for city or county property. Call Forest 5428. (c92)

BOARDING HOUSE—10 newly furnished rooms; terms. 3035 Westminster.

BUSINESS—Real opportunity for business man with $5000; buy direct from owner; well established, going business dealing mainly with local industrial and jobbing trade; also mail order; product is of unusable commercial necessity, easily handled; larger interest overlapping present owners. Box C-90, Post-Dispatch.

CASH GROCERY—Good location; clean stock; will sell fixtures separately. F. W. Hertwig, 4901 S. 39th. TYler 3804R.

CLEANING AND PRESSING SHOP—Old established; reasonable. 7708 Clayton.

CLEANING AND DYEING—Home rooms established 6 years; bellhouse area and truck. Box G-90 Post-Dispatch.

CLEANING AND TAILORING BUSINESS for sale; 2 years; low rent; best location. Friend 3917.

CLEANING-PRESSING SHOP—Good location; reasonable. Call 711 N. Vandeventer.

CLEANING, pressing shop; real bargain; well built interest; experienced party. Sunday 10-1 p. m. 4660 Delmar.

CLEANING AND TAILORING—Well equipped good location; clean rent; steam heat; cash business only; reason for selling; a money maker; cheap for cash. Box C-50, Post-Dispatch.

CLOTHING AND FURNISHING STORE—Good location; will explain reason for selling. 3407 S. Broadway.

CLOTHING STORE—New and secondhand clothing, men's furnishings and shoes; also cleaning and pressing; best opportunity in East St. Louis. Apply Box G-9, Post-Dispatch.

COAL AND ICE BUSINESS—Clean; Box

Sunday
January 15, 1928—Supplement of the
ST. LOUIS POST-DISPATCH
Magazine



PRINTED ON THE POST-DISPATCH COLOR-ROTO PRESS

By
PHILIPPE MALIAVINE

SHOUTING

From the Carnegie Institute's International Exhibition of Paintings.

TWENTY THOUSAND MILES *in a* TEN-TON BOAT—ALONE

Alain Gerbault Now Bucking His Third Big Ocean in His Memorable Voyage Around the World.



Alain Gerbault and ex-Queen Marautaaroa of Tahiti.



A group of the young Tahitians who greeted Gerbault.



Alain Gerbault and the Firecrest.

By a Special Correspondent of the Post-Dispatch Sunday Magazine



PAPEETE, Tahiti.

SOMEWHERE in the Indian Ocean, the Hermit of the Sea is on his way home. Alain Gerbault boasts a well-earned right to that picturesque title. Since June 6, 1924, when he set sail from Cannes, France, alone on a small sailing yacht, this quaint voyager has navigated three of the earth's five oceans. With nothing approaching nearer human companionship than books and a phonograph, he tossed for 101 days on the stormy Atlantic. For other weeks on end he traveled down the American coast from New York to Panama. A lonely tour through the Pacific islands consumed the succeeding months and now, at last, he is heading back to France by way of the Suez Canal and Mediterranean Sea. To date he has voyaged something in excess of 20,000 miles, navigating his craft, manipulating his own sails, preparing his own food. He is owner of the 10-ton yacht, the "Firecrest," and he is navigator, captain and crew as well.

A strange picture the Sea Hermit made on his arrival at this port. Travelers pausing here on a trans-Pacific journey watched with growing amazement as the tiny sail boat appeared on the dark ocean and floated silently into the blue harbor. Their amazement was still greater when a bareheaded, barefoot figure, the only one aboard, cast anchor and, lowering a collapsible canvas boat, rowed to shore. He was dressed like a native and his skin was as brown as that of any islander, but for all his bronze coloring it was apparent that he was a white man, or at least had been one originally before the equatorial sun and wind had got in their work. He presented an athletic figure and the bearing of a sailor as he approached the small crowd which had gathered on the beach to greet and question the solitary wanderer.

SOMEBODY thought of the Firecrest and asked if perhaps this small craft could really be that long-expected boat. It was. But it was so much smaller than expected. Could it be possible that this tiny craft had crossed two oceans and weathered their storms? Such was the case, the voyager informed the curious listeners, and besides, he added, he had enjoyed a very successful trip. That said, the interview was at an end so far as the traveler was concerned. He maneuvered his way out of the crowd and left it gazing at his yacht.

Hermits as a rule have no love for crowds and the Sea Hermit, Alain Gerbault, is no exception. Even after months of ocean solitude he avoids them. Indeed, it is said it was his dislike for crowds and too much society that prompted him to undertake this strange voyage around the world. This and his love for the sea.

Although he is now only 32 years old, Gerbault long ago reached the point where he had his fill of thrills of the usual sort. A member of an old and wealthy family of France, he was reared in luxury. He never had to work. All he had to do was to pursue thrills and they were easy to find. The World War found him just old enough to join the infantry. He fought in the trenches awhile and later joined the French aviation service as a man in quest of thrills might have been expected to do. In that service he turned in a remarkable record, as a number of citations for bravery attest. He won laurels, too, as a sportsman in civilian life. He became one of the greatest tennis players of France. He traveled in aristocratic circles. For several years he was a welcome guest in the most exclusive drawing rooms on the Continent and was a dandy of the boulevards as well. But he got tired of it all. So he abandoned his life of ease and pleasure to become a wanderer on the solitary spaces of the oceans, scrubbing his own decks, cooking his own food.

Gerbault spent 101 days on the first leg of his trip, from France to New York, and 70 of those days were stormy ones. Scarcely was he out of sight of land when the Atlantic tempests fell upon him and his valiant little yacht. During the first week his sails were torn to shreds by the almost constant gale. His boat was tossed and buffeted. On that rigorous voyage for the first two months he spent nearly every waking moment sewing together the tattered strips into something resembling a sail again. There were other troubles, too. With his craft being tossed backward and forward and carried out of its course, the trip consumed more time than he had anticipated. Weeks stretched into months. His water supply ran low and with that came illness. Even the most rugged constitution could not stand up indefinitely against such hardships. He came down ill from exhaustion and was unable to prepare his meals. For the last three weeks he was able to allow himself but one cup of water a day and his only food was milk.

THAT was a voyage more trying than any Columbus ever made. Flying fish fell on the deck as if inviting him to a welcome change of diet but he was too weak to cook them. Finally, when he was approaching a state of desperation akin to that suffered by the Ancient Mariner, famishing for water on a boundless ocean, the wind storms abated and rain fell in torrents, bringing him a fresh supply of drinking water. With plenty of water, he recovered and was in good physical condition when he reached New York.

With all the hardships, he declared, he had not for a moment considered turning back. When things looked blackest he was too ill to turn back had he wanted to. And when he got better he was nearer America than France, so what was the use? He kept on sailing westward and in so doing broke the record of Captain Slocum, who spent 71 days on the Pacific in a similar boat.

Shortly after news of his landing in New York became known friends hurried to offer him help, expecting to find a mere shadow of a man after such an experience, but they found him on a tennis court playing an expert game. He was feted and wined and dined in New York and a thousand invitations were showered on him, but as soon as the Firecrest's storm damage was repaired he quietly slipped out of the harbor and was gone. Nobody heard of him again until he turned up at the Panama Canal, where the American Navy squadron gave him the greatest welcome he had ever received. Gerbault was very proud of this reception.

Casting off from Panama after a brief sojourn, he showed up next in the Marquesas, just below the equator and nearly 5000 miles to the west. He tarried there for weeks, caught by the exotic beauty of the islands and the charm and hospitality of a dying race. He feasted with the inhabitants on two-year-old popoi, which most Europeans or Americans would consider as great a feat as crossing the ocean in a yacht. Popoi is not exactly a delicacy according to European standards, though it is regarded as a treat in the islands. It is nothing more nor less than breadfruit that has been buried in the ground until fermented and a bit mellow. It requires an educated taste to be appreciated, but it was the best the natives had to offer, or they thought it was, and the guest of honor could not refuse for fear of offending his hosts.

ONE hospitable island after another bobbed up in the Firecrest's course during the remainder of the trip across the Pacific. The next stop was Mangareva of the Gamier group. Here the Sea Hermit found the climate and society so enchanting that he left off being a hermit for nearly two months. From there on through the "Dangerous Archipelago" sailed the little yacht to Mekemo.

After leaving the Marquesas behind, Gerbault encountered new difficulties—new, that is, for the Pacific. The cyclone season had set in and there was constant danger of being carried up, boat and all, into the clouds. Even without cyclones the Paumotuan waters are feared by experienced mariners for the sudden and terrific squalls, for racing currents and counter-currents and the million or more of jagged coral reefs whose edges are always waiting to rip the bottom out of passing vessels. There are hungry sharks, too.

But in spite of all these hazards, it was here on one of these remote islands that the Sea Hermit found his favorite cave, his retreat of rest to which he says he will return when his round-the-world voyage is completed. He will not name the place, but his eyes shine when he speaks of the palm-covered beach, enclosing a lovely blue lagoon, from which the sea is visible in all directions. His face brightens when he speaks of the kind, simple natives, who swarmed around his boat when he first arrived. They beheld him in awe for having come alone in a boat to visit them, traveling for days and weeks from Ameriti, as they call America. Daring seamen themselves, they realized what hardships this meant to a lone navigator. They offered their choicest possessions—amulets, tikis, wreaths of rare shells, braids of human hair, pearls and mother of pearl—and they felt hurt when Gerbault would not accept all. But he felt hurt, too, when they refused to partake of his scanty supply of canned food. So all were even on that score. They refused because they realized that he had another long and risky voyage ahead of him and would need it all.

A trained linguist, he was soon able to converse with the natives in their own tongue and the old legends of their isles, which they love to recite, delighted him more than the sophisticated talk of a "boulevardier."

These people were cannibals within memory of living men, eating vanquished enemies and strangers, because all strangers were enemies then. Today they are civilized and their hospitality and kindness to strangers is proverbial. Fortunately for them, the islands are in dangerous waters and professional exploiters will not brave the danger.

Here Alain Gerbault loitered, adapting himself to their mode of living, playing their games, often excelling in their sports, and he gained special respect when he introduced the swimming stroke of Johnny Weismuller. The people of the Paumotus are famous swimmers, spearing their fish food under water and often outswimming the sharks which dispute their rights to the fishing grounds.

It is perhaps natural that swimming should be a favorite sport of a Sea Hermit. Many of his admirers in the tennis world have wondered how he keeps in such perfect condition during his long trips, as the Firecrest is too small for running or even jumping exercises.

This is the secret. Whenever the boat is in quiet water, he jumps overboard and swims around it. Sometimes a breeze comes up, and the danger of his boat leaving him adds spice to the exercise.

GERBAULT, beset by a thousand questioners when he puts into port, answers with simple words.

"I love the sea and I love solitude," he says. "My trip is a personal affair not undertaken for a bet or bravado, or gain, or notoriety. The Firecrest is a seaworthy boat and I feel as safe on her in midocean—and safer—than ashore. I learned to handle boats, when a boy, along the coast of Brittany. All my vacations were spent there on my father's yacht. The only thing I liked better was to go with some fishermen in a small boat. I doubt if there are better sailors in the world than the Brittany fishermen, and the Brittany coast is no place for fair weather yachtsmen. They taught me to handle boats—and to handle them in emergencies. These men love the sea, as a mountaineer loves his hills, with a passionate love and understanding, as anyone must who knows the sea. One cannot fear what one loves."

After leaving Tahiti the Firecrest struck a reef near the Austral Islands and the French Government sent a gunboat to repair the damage done. Now Gerbault is homeward bound for France. There he will build a new boat of his own design, even smaller than the Firecrest, and return to his favorite island in Polynesia. Late press dispatches have it that the islanders have chosen Alain Gerbault king, and the high esteem in which he is held by the French Government makes it a possibility that the republic may allow him the crown.

ISAND TEN- AT— E

ult Now Bucking rd Big Ocean morable Voyage the World.



Alain Gerbault and the Firecrest.

they love to recite, delighted him more than the sophisticated talk of a "boulevardier."

These people were cannibals within memory of living men, eating vanquished enemies and strangers, because all strangers were enemies then. Today they are civilized and their hospitality and kindness to strangers is proverbial. Fortunately for them, the islands are in dangerous waters and professional exploiters will not brave the danger.

Here Alain Gerbault loitered, adapting himself to their mode of living, playing their games, often excelling in their sports, and he gained special respect when he introduced the swimming stroke of Johnny Weismuller. The people of the Paumotus are famous swimmers, spearing their fish food under water and often outswimming the sharks which dispute their rights to the fishing grounds.

It is perhaps natural that swimming should be a favorite sport of a Sea Hermit. Many of his admirers in the tennis world have wondered how he keeps in such perfect condition during his long trips, as the Firecrest is too small for running or even jumping exercises.

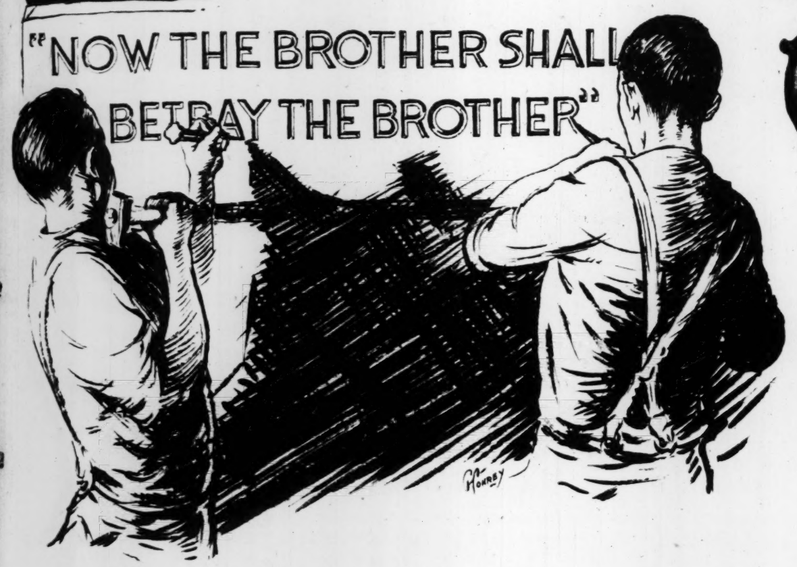
This is the secret. Whenever the boat is in quiet water, he jumps overboard and swims around it. Sometimes a breeze comes up, and the danger of his boat leaving him adds spice to the exercise.

GERBAULT, beset by a thousand questioners when he puts into port, answers with simple words. "I love the sea and I love solitude," he says. "My trip is a personal affair not undertaken for a bet, or bravado, or gain, or notoriety. The Firecrest is a seaworthy boat and I feel as safe on her in midocean—and safer—than ashore. I learned to handle boats, when a boy, along the coast of Brittany. All my vacations were spent there on my father's yacht. The only thing I liked better was to go with some fishermen in a small boat. I doubt if there are better sailors in the world than the Brittany fishermen, and the Brittany coast is no place for fair weather yachtsmen. They taught me to handle boats—and to handle them in emergencies. These men love the sea, as a mountaineer loves his hills, with a passionate love and understanding, as anyone must who knows the sea. One cannot fear what one loves.

After leaving Tahiti the Firecrest struck a reef near the Austral Islands and the French Government sent a gunboat to repair the damage done. Now Gerbault is homeward bound for France. There he will build a new boat of his own design, even smaller than the Firecrest, and return to his favorite island in Polynesia. Late press dispatches have it that the islanders have chosen Alain Gerbault king, and the high esteem in which he is held by the French Government makes it a possibility that the republic may allow him the crown.

Loved One Brother— MARRIED ANOTHER

Now After Fifteen Years Mrs. Dora Rothwell Is Suing Her Husband—Who Says He Has Been Betrayed —for Divorce.





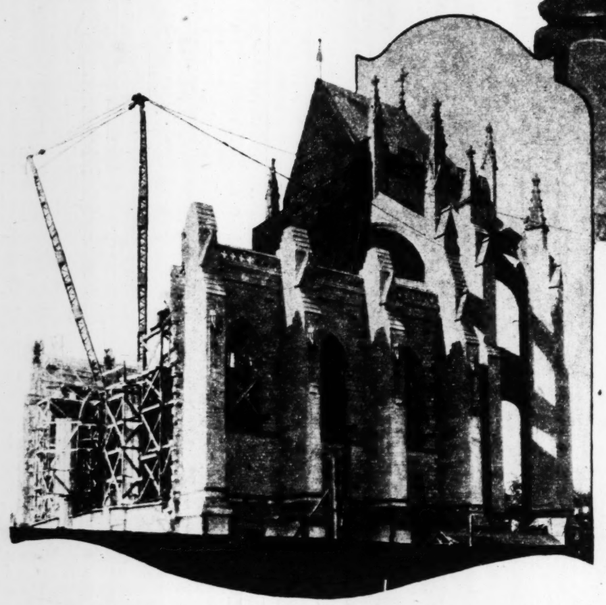
Mrs. Dora Rothwell with three of her four children.

By a Special Correspondent of the Post-Dispatch Sunday Magazine

WASHINGTON.

IT was a childhood romance in the beginning, and harmless as childhood romances go. Robert Rothwell, as a small boy, was enamored of Dora Wilson. And Dora Wilson was enamored of Robert. She liked his brother, Franklin, too, but Robert was her particular hero. The three were playmates. The Rothwells and the Wilsons lived only a stone's throw apart in Georgetown, the old port town on the bank of the Potomac which is now a part of Washington proper. The children went to the same school and used to romp together around the locks of the Chesapeake & Ohio canal which George Washington built as one of his first engineering ventures. They were together most of the time. And it was generally conceded in juvenile circles that Dora was Robert's "girl." All of this was 20 years ago.

Now the romance of Dora Wilson and Robert Rothwell is attracting attention again. Much wider attention this time, and the circumstances are not so pleasant as in the old days when the two played along the banks of the historic C. & O. canal. The trouble now is that she isn't Dora Wilson. Not exactly. She is Mrs. Franklin Rothwell and the mother of four children. Fifteen years ago, after Robert had left the home of his youth and was not heard from again, she married the brother in the hope of finding Robert's qualities in Franklin. She remained secretly in love with Robert and when he returned a few months ago she speedily and openly transferred her affections back to the suitor of her childhood. At least, such were the facts set forth in Franklin's recent divorce petition in which he named his brother, Robert, as co-respondent.



Cathedral of St. Peter and St. Paul in Washington, where the Rothwell brothers worked together.

IT isn't clear now what happened to Robert's affections in the days when he still might have pursued his romance without violating the home of his brother. There may have been a quarrel. Or, it may have been that Robert didn't take his youthful love affair so seriously as Dora took hers. Anyway, he left Georgetown about 1908 and sought his fortune in other regions without so much as leaving Dora or Franklin his address. Years passed and no word came from him. Franklin and Dora now were thrown together without the presence of a third party and Franklin took up the romance where Robert left off. That was agreeable to Dora because Franklin was a good deal like Robert anyway.

Indeed, the Rothwell brothers had similar tastes in other matters than romances. Their talents also ran in the same direction, as evidenced by the fact that after they were separated they both took up the same occupation—that of stone-cutting. And, pursuing their separate ways, each became more or less famous in building circles for the delicate quality and grace of his work. Both became prosperous.

Eventually, Robert was seized with the desire of the wanderer to visit again the scenes of his childhood. Perhaps the memory of Dora Wilson and curiosity had something to do with that. Maybe not. Maybe he resolved upon a trip home without even a thought of her. Certainly she had no hint of his coming. Neither did her husband until he arrived.

The reunion was a pleasant occasion and the occasion for several surprises, as it turned out. Robert was interested to learn that his brother was still living in the old family home which had become his after the death of his parents. It was with greater surprise that he learned he and Franklin had chosen the same occupation. He expressed interest, too, upon being informed Franklin had married Dora Wilson. But not too much interest. Evidence of the degree of interest he really felt was to come later. He was glad to see Dora and there the matter rested.

In the days immediately following his return, it seems, Robert Rothwell took more interest in his brother's choice of occupation than in his choice of a wife. He himself had remained a bachelor and wasn't quick to become romantic anyway. But he was a good stone cutter and was quick to see that a business partnership with his brother might be highly profitable. Franklin Rothwell was equally enthusiastic over the possibilities, so they soon decided upon a stone-cutting partnership.

The pact was signed and sealed, and the partnership turned out to be even more than was expected. So excellent was their work and so rapidly did their renown spread that they were chosen to do the intricate cutting on the interior stone work of the magnificent Cathedral of SS. Peter and Paul, then being erected in Washington on heights overlooking the Potomac. They set to work and among the many inscriptions which they cut into the stone was this one:

"Now the brother shall betray the brother."

That quotation, taken from the thirteenth chapter of the gospel of St. Mark, was to be strangely prophetic. Within three months its truth had come home to the brothers themselves. Here is how it happened.

Since Robert was a bachelor, Franklin thought it would be an act of brotherly affection to share his own home with the wanderer. Accordingly, he took Robert in as a sort of permanent guest. Apparently it never occurred to him that the old romance of school days might be revived. He supposed it had been entirely forgotten, and even if it hadn't been forgotten, he assumed, it would mean only a tie of friendship.

Of course, it caused no suspicion on his part when he observed that his wife and Robert seemed to be on exceedingly friendly terms. Indeed, far from being jealous, he considered it fortunate that the two were able to get on so well together.

AS THE months passed, however, there occurred several little things which caused the husband to wonder whether, perhaps, he was not placing too much confidence in the two. One thing led to another until finally, when his suspicions had run so wild that he was no longer able to control himself, he flew into a fury and accused his wife of being unfaithful to him. Here he was to get a surprise.

He had expected his wife, quite naturally perhaps, to deny everything, and to vow that it was he and only he whom she loved. He had, as a matter of fact, pictured the whole scene to himself beforehand, he later related, and assured himself that it was the only certain way to rid himself of the doubts that were torturing him.

Mrs. Rothwell, he told the Court, listened to his charges in silence and then, when he had finished his tirade, answered.

"I'm sorry, Franklin," she is reported to have said to him. "It is true that I don't love you. Not only that, but I never have loved you. I do love Robert, and always did. When he wandered away as a boy I married you because I thought I might find in you the things I loved in him. Now he has come back."

The next day the great stone-cutting partnership was dissolved. It collapsed and fell in a heap. Contracts were canceled and work on the carving of the interior of the National Episcopal Cathedral was suspended until someone else could be found with sufficient skill to carry on the undertaking. The job had been abandoned with some inscriptions only half made. To say nothing of a broken home and the alienation of brothers, this little rejuvenated love affair had meant the ruin of two careers. All over a woman!

Franklin and Robert Rothwell, however, made no declaration of hostilities. There was no man hunt conducted by an outraged husband. No weapons at all were brought into the dispute. Not even fists were used. And there were no curses or vows of eternal hatred. The brothers conducted themselves as gentlemen. They met quietly and talked the matter over, reaching at last the decision that it would be best for both to leave Dora and the children in the old home and betake themselves to other quarters. They agreed that both would leave the city. In this, the husband was true to his agreement. Broken in health, he left his home and became an exile. He installed himself in a shack on the lower Potomac and there spent several months seeking recovery from his shock and grief. Robert, on the other hand, instead of leaving Washington as he had agreed to do, remained in the city, living here and there and picking up whatever small jobs offered.

IN SEPTEMBER Franklin came back, hoping his absence had contributed toward solution of the problem. He attempted to effect a reconciliation with Mrs. Rothwell, but to no avail. Then, suddenly embittered, he went about the neighborhood in quest of testimony that might be used as evidence against her in a divorce action. And he was not long in finding it.

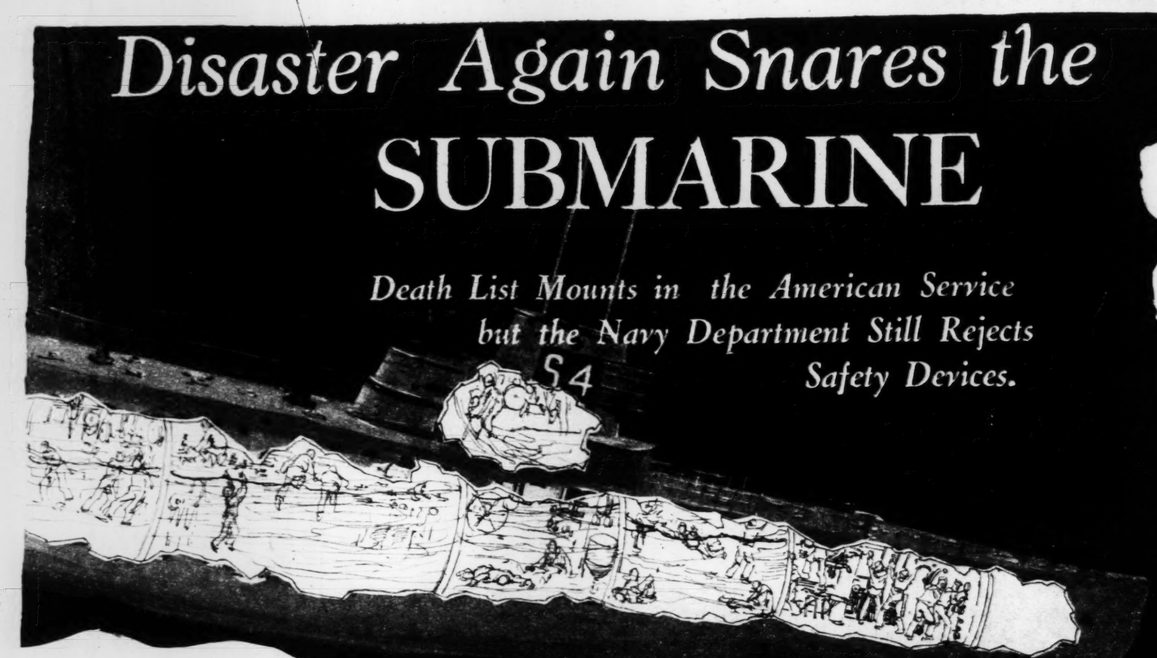
Several acquaintances living nearby, he told the Court, informed him that the brother had visited the wife often during his absence. On several occasions, they related, Robert Rothwell had been seen leaving the place at 7 o'clock in the morning. That seemed to be enough, so Franklin took these facts to a lawyer and began drawing up a divorce petition. Dora, however, had thought of that also.

Before he and his attorney could file the action, he himself was served with notice of a suit against him. Dora asked for a limited divorce, charging cruelty.

His own charges of infidelity, therefore, were made in the form of an answer to the suit of his wife, Rothwell asking for the divorce in his own right. There the matter rests for the present. And no matter which way the Judge decides the case when it comes to trial, the effect will be substantially the same—a family disrupted because Robert Rothwell didn't take his romance seriously until his childhood "girl" had become his brother's wife.

Disaster Again Snares the SUBMARINE

Death List Mounts in the American Service but the Navy Department Still Rejects Safety Devices.



By a Special Correspondent of the Post-Dispatch Sunday Magazine

PROVINCETOWN, Massachusetts.

SETTLING down in the ooze offshore here is another steel coffin, the shell of the submarine S-4. The 40 men who went down with it brought the death list from United States submarine disasters since the war to 111.

With the spring, the S-4 may be raised by that long, costly process, already begun, which was used in bringing the rammed S-51 to the surface.

When the S-4 sank, civilians raised the familiar cry: make the submarine safe. Congressmen issued statements and householders shuddered at the agony of the six men in the only compartment that remained watertight after the crash, dying, ratlike, in a steel trap.

But the Navy, with that stubbornness which is sometimes called fatalism, said, in substance, this:

The submarine cannot be made safe. It is a branch of our navy, a hazardous branch, and the various safety devices and provisions that have been suggested are impractical if the submarines are to be prepared for warfare. There will inevitably be disasters, just as there are disasters—accidents—in connection with the operation of cruisers and destroyers. Naturally, there will be more disasters, proportionately, in the submarine branch than in any other arm of the service.

It was with a similar resignation that the sailors who man these submersible sardine cans accepted the news of the disaster. The Government allows extra pay to the amount of $1 a dive, up to 15 dives a month, with $5 extra for washing oily dungarees, to men in the submarine service. You bet a dollar that you'll come up again, these men say. The crew of the S-4 lost their bets.

IN THE navies of the world, from accidents not attributable to the World War, 422 men have bet and lost in the last 12 years. And this total does not include minor mishaps, such as frequent explosions, in which only two or three have been killed. The major disasters have been rather evenly divided, with one or two exceptions, between Great Britain, Japan and the United States as follows:

March 24, 1915—United States submarine F-4 sank off Honolulu; 26 lives lost.

November 25, 1918—A new British submarine sank in Gaerloch Lock, near the Clyde; 31 lives lost.

September 26, 1921—United States submarine R-6 sank in San Pedro harbor, California; two lives lost.

August 21, 1923—Japanese submarine sank at dock at Kobe; 85 lives lost.

October 28, 1923—United States submarine O-5 sank after a collision with United Fruit steamer near Atlantic entrance to Panama Canal; three lives lost.

January 10, 1924—Japanese submarine 43 sunk in collision off Sasebo with Japanese battleship Tatsuta; 49 lives lost.

Last week in August, 1925, an Italian submarine vanished in naval maneuvers off Sicily; 50 lives lost.

September 25, 1925—S-51 rammed by the steamer City of Rome off Block Island; 33 lives lost.

December 17, 1927—United States submarine S-4 sank after a collision with the cruiser Paulding; 40 lives lost.

When the news is flashed that a submarine has gone down, with life believed to be preserved on board, certain ideas occur to nearly everyone. Why don't they cut a hole in the side and let them out? That is one of the most frequent questions asked, for it is known that a torch has recently been invented which will cut steel under water.

In most instances there is a good reason why this means of rescue cannot be employed after the position of the sunken submarine has been obtained, often a difficult enough undertaking in itself. It is the tremendous pressure of the water. At the depth to which the S-4 sank, for example—102 feet—the pressure is more than three tons to every square foot of surface. It is as though a column of water weighing a little over three tons were pressing down on every square foot. If a hole was to be cut in the side and the water admitted, even gradually, the survivors in the compartments that had remained watertight would be crushed like eggshells.

WATER pressure is the answer, too, to the question always asked: Why don't the men escape through the torpedo tubes or one of the hatches? There is one instance on record, when a new British submarine went to the bottom of the Gaerloch Lock, a depth of 90 feet, of escape through the conning tower hatch. The imprisoned men—42 remained alive while 31 were drowned instantly — were trapped and it was necessary to get some word of their fate to the surface. Captain Goodhart volunteered for the attempt. High-pressure bottles of compressed air were brought into use and the Captain endeavored with their aid to be projected through the conning tower hatch against the great force of the water. He was shot forward, but his head struck a beam and he was killed. Another officer volunteered and was fortunate enough to reach the surface, where he gave the alarm which eventually enabled the 40 men who remained entombed in the boat to be rescued.

But such an escape is very rare and very lucky. It might be possible, if the submarine was at a depth of not more than 70 or 80 feet, to escape through the torpedo tubes, either forward or aft, granted that the compartments from which the tubes could be entered had remained watertight. Only the strongest and most heroic of men could effect such an escape, for it would entail being shut into the tube, with the entrance to the submarine compartment closed after you, following which the outer door would be opened and the water would rush in. Holding your breath, it would be necessary to crawl the 21 feet through the grease-lined tube, withstanding a tremendous pressure, after which, because of this same force, you would be shot to the surface of the water as though hurled from a catapult.

Another question the civilian asks at the time of a submarine disaster is: Why do they wait so long before trying to bring the submarine up and why is there always so much delay in getting an emergency airline to the imprisoned men?

It is first necessary to locate the submarine on the bottom, and this is often difficult, particularly when the craft has gone down from some cause other than a collision. At one time the navy had emergency telephone and light buoys which could be released from the interior. These bobbed up to the surface and a siren began automatically to sound. These are no longer part of the submarine's equipment, however, as during the war it was found that they were often released accidentally, which, in the presence of the enemy, was disastrous.



The S-3, a sister ship of the S-4.

Then, rescue craft, bearing divers, must be summoned from a distance. Arrived at the scene of the disaster, the divers cannot go down unless the weather is nearly ideal. And during the fall and winter months off the coast here there is scarcely one ideal day in 10. Nearly always there are delays while the rescuers wait for storms to abate. Although the effect of the wind and waves is not felt by divers at a depth of more than 50 feet, it is impossible to go ahead with operations in a storm because the rescue ships are so tossed about that the divers' air and communication lines cannot be secured. Even under ideal conditions diving work below 80 feet is very slow and dangerous.

The time consumed in raising a submarine of the American Navy has varied from nine months to a year and a half. Navy men point out that there is one salvage ship, the Kearsarge, equipped with cranes having a lift of 100,000 tons, which might have raised the S-4 in comparatively quick time after chains had been put around the submersible. But the Kearsarge, following the S-4 disaster, chanced to be out on the Pacific coast. There has been some agitation for giant crane ships stationed at various points along both coasts. But nothing has come of it.

CONSIDERING these things, it is not surprising that navy men, when they hear a submarine has gone down, abandon hope almost at once. They tend to regard the rescue operations that follow as so much window-dressing for the benefit of civilians. Particularly is this true if the craft has gone to a depth of more than 80 feet, since there is really no means of speedy rescue at this depth.

Navy men are skeptical, too, of the agitation for safety devices which invariably follows a disaster. There are several safety devices, most of them American inventions. Lifting rings, to be placed at various points about the sides of the under-water craft, is the most commonly urged proposal. On the large S type and the larger V type boats these would have to be fastened to a special band, which would girdle the ship.

"The smaller submarines did have an eye for towing and lifting," Rear Admiral J. D. Beuret, Chief of the Bureau of Construction and Repair, said in a statement issued following the S-4 disaster, "but with the coming of the larger S type vessel, weighing 750 tons or more, this precautionary measure was abandoned. For the large ships an ordinary eye would be worse than useless. It would pull out immediately. A whole series, with their weight distributed throughout the vessel, would be required. There we come upon a matter of judgment. Weight is at a premium on a submarine and we must consider the wartime problems. To have effective eyes, other weights, some of them extremely necessary in war, would have to be discarded."



Lieutenant-Commander R. K. Jones, commander of the S-4.

And that, in effect, is the answer given to all proposals for safety devices. Representative Anthony J. Griffin, Democrat, of New York, is the inventor of a detachable steel raft, to be housed between the outer and inner walls of the submarine. It is designed to fit flush with the deck so that it offers no resistance to the ship's motion. Upon the Navy Department's objection that it might chance that the raft would be situated over a compartment that was flooded, Representative Griffin replied with a demand that the lifeboat or a similar emergency device be placed in or above every compartment. Griffin has been one of the severest critics of the Government's submarine policy. He denounced the Navy Department following both the S-51 and the S-4 disasters.

ANOTHER safety device is that worked out by Simon Lake, one of the inventors principally responsible for the modern submarine. This, his newest invention, on which he has offered the patent rights free, consists of a diving compartment in the front and stern of each submarine. The diving compartment consists of two chambers—an airlock and an escape compartment, with doors opening out from the submarine, so they act like a check valve in preventing water from entering. Air is first pumped into the escape chambers until it equalizes the pressure of the water outside of the vessel. The door of the escape chamber is then opened and the person going out enters it.

Here he finds a diving dress. He also finds a buoy with a hose attached to it which he sends up to the surface. In the buoy is a telephone. It is marked so that any vessel seeing it will recognize it as coming from the submarine. On it they will find directions telling what to do.

When the vessel finding the buoy telephones down to the submarine, those inside know that someone is at the surface ready to receive them. One man slips on the diving suit and goes out through a trap door in the bottom of the escape chamber, the air pressure from within preventing the water from entering. The man in the diving suit ascends along the line to the buoy slowly to avoid a sudden change in pressure; and when he is picked up at the surface gets out of the diving suit. His arrival is telephoned back to the submerged submarine and a second man pulls back the diving suit. The process is repeated until all have escaped.

There are many other proposals, but to all the Navy Department gives this answer, contained in a bulletin issued by the Bureau of Construction and Repair:

"Since a submarine is constructed principally for use as a military vessel, any features not of military value which detract materially from the military value of the vessel cannot be installed."

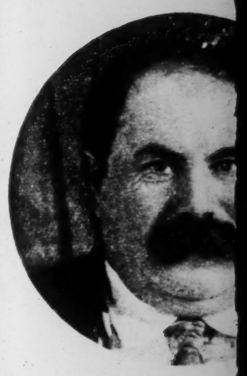
It is the aim of the Navy Department to keep the submarines always on a war basis. That is why suggestions, frequently made, that submarine maneuvers be conducted in isolated waters, where a single craft may operate, cannot be considered. The United States Navy operates its submarines on a policy of offensive warfare and there-

(Concluded on page 9.)



Submarine safety devices.

The



John Shada.

By a Special Correspondent Post-Dispatch Sunday Maga

KEARNEY, Nebr



THE repress
Puritanical
laws, casto
treds left
once acti
Klux Klan
irrepres
energy
young blo
this Nebrask
all combined on a dull Sunda
noon of last summer in a tra
which the sequel is being wri
day. The passions of that af
have crystallized into inflexi
treds, neighbor is at odds wit
bor, and most of the town's
bloods, members of the most r
families of Kearney, confront
ality of long jail sentences.

There really is nothing to
Kearney on Sunday—nothing
legal, anyway. After church
morning, and the heavy di
noon, time drags very slowly.
ball is forbidden by the blu
So are the movies and the ba
certs that formerly afforded
focus for the life of the town.

It's not so bad for the older
They can sleep off the effects
dinners, or drowse indolently
magazine. But for the young
eration, particularly for the b
boredom and dullness becom
durable. After you've driven
down Main street a few time
is nothing else to do.

It was on such a Sunday af
—August 28—that three boys,
Noble, Victor Nutter and Otis
were looking, desperately, fo
thing to do. They chanced
Alla Yanne, a young Syrian bo
ever since the Ku Klux Klan
strong in Kearney, inflamed ra
treds and then dwindled to co
tive unimportance, it has been
ered good sport to bait the
who live in and around here.
better diversion for this exc
dull Sunday afternoon? They
out the taunt of taunts as they
Yanne, the taunt that is to
a challenge to battle. "Hi there
"Oh dago, dago!"

IT was several years ago
band of Syrians traveling
the country stopped at
They liked the look of the cou
of the town and they decided
and make their homes here.
followed. They brought wi
their customs and their relig
they prospered after the ways
race. Meek-eyed, mild, to a
extent a persecuted people, t
a capacity for hard work and
ity at minding their own busi
They acquired truck far
gardens and a few small shop
town, eventually spreading t
boring communities and a
seemed destined to become re
citizens of the land. They we
Greek Orthodox or the Roma
lic faith. Then came the Kla
were persecutions. And the
did not always accept these
Particularly the younger men
ten inclined to strike back. T
some tension for a time but
influence of the Klan waned
seemed to stand just about
had before. Except—and it
exception which brought trage
the young men and boys in
persisted in their dislike and
toward the Syrians long afte
ganized movement toward
per cent Americanism had bec
ligible. And the young Sy
mained on their guard agai
taunting cries of "Wop!"

Just so was Yanne. At
and the threat of a pursu
drove his car up an alley,
doubled up his fists and wa
fight that followed was sli



Lieutenant-Commander R. K. Jones, commander of the S-4.

rine and we must consider the wartime problems. To have effective eyes, other weights, some of them extremely necessary in war, would have to be discarded."

And that, in effect, is the answer given to all proposals for safety devices. Representative Anthony J. Griffin, Democrat, of New York, is the inventor of a detachable steel raft, to be housed between the outer and inner walls of the submarine. It is designed to fit flush with the deck so that it offers no resistance to the ship's motion. Upon the Navy Department's objection that it might chance that the raft would be situated over a compartment that was flooded, Representative Griffin replied with a demand that the lifeboat or a similar emergency device be placed in or above every compartment. Griffin has been one of the severest critics of the Government's submarine policy. He denounced the Navy Department following both the S-51 and the S-4 disasters.

ANOTHER safety device is that worked out by Simon Lake, one of the inventors principally responsible for the modern submarine. This, his newest invention, on which he has offered the patent rights free, consists of a diving compartment in the front and stern of each submarine. The diving compartment consists of two chambers—an airlock and an escape compartment, with doors opening out from the submarine, so they act like a check valve in preventing water from entering. Air is first pumped into the escape chambers until it equalizes the pressure of the water outside of the vessel. The door of the escape chamber is then opened and the person going out enters it.

Here he finds a diving dress. He also finds a buoy with a hose attached to it which he sends up to the surface. In the buoy is a telephone. It is marked so that any vessel seeing it will recognize it as coming from the submarine. On it they will find directions telling what to do.

When the vessel finding the buoy telephones down to the submarine, those inside know that someone is at the surface ready to receive them. One man slips on the diving suit and goes out through a trap door in the bottom of the escape chamber, the air pressure from within preventing the water from entering. The man in the diving suit ascends along the line to the buoy slowly to avoid a sudden change in pressure; and when he is picked up at the surface gets out of the diving suit. His arrival is telephoned back to the submerged submarine and a second man pulls back the diving suit. The process is repeated until all have escaped.

There are many other proposals, but to all the Navy Department gives this answer, contained in a bulletin issued by the Bureau of Construction and Repair:

"Since a submarine is constructed principally for use as a military vessel, any features not of military value which detract materially from the military value of the vessel cannot be installed."

It is the aim of the Navy Department to keep the submarines always on a war basis. That is why suggestions, frequently made, that submarine maneuvers be conducted in isolated waters, where a single craft may operate, cannot be considered. The United States Navy operates its submarines on a policy of offensive warfare and there-

(Concluded on page 9.)

The Riot That Split Open a Nebraska Town

It Was a Dull Sunday Afternoon When the Young Bloods of Kearney Declared War on a Neighboring Syrian Colony—Now Most of Them Are in Jail.



John Shada.



By a Special Correspondent of the Post-Dispatch Sunday Magazine

KEARNEY, Nebraska.

THE repression of Puritanical blue laws, castoff hatreds left by the once active Ku Klux Klan and the irrepressible energy of the young bloods of this Nebraska town all combined on a dull Sunday afternoon of last summer in a tragedy to which the sequel is being written today. The passions of that afternoon have crystallized into inflexible hatreds, neighbor is at odds with neighbor, and most of the town's young bloods, members of the most respected families of Kearney, confront the reality of long jail sentences.

There really is nothing to do in Kearney on Sunday—nothing that is legal, anyway. After church in the morning, and the heavy dinner at noon, time drags very slowly. Baseball is forbidden by the blue laws. So are the movies and the band concerts that formerly afforded a social focus for the life of the town.

It's not so bad for the older people. They can sleep off the effects of their dinners, or drowse indolently over a magazine. But for the younger generation, particularly for the boys, the boredom and dullness become unendurable. After you've driven up and down Main street a few times there is nothing else to do.

It was on such a Sunday afternoon —August 28—that three boys, Ernest Noble, Victor Nutter and Otis Nyles, were looking, desperately, for something to do. They chanced to see Alla Yanne, a young Syrian boy. Now ever since the Ku Klux Klan waxed strong in Kearney, inflamed racial hatreds and then dwindled to comparative unimportance, it has been considered good sport to bait the Syrians who live in and around here. What better diversion for this exceedingly dull Sunday afternoon? They called out the taunt of taunts as they passed Yanne, the taunt that is to a Syrian a challenge to battle. "Hi there, wop!" "Oh dago, dago!"

IT was several years ago that a band of Syrians traveling across the country stopped at Kearney. They liked the look of the country and of the town and they decided to stop and make their homes here. Others followed. They brought with them their customs and their religion and they prospered after the ways of their race. Meek-eyed, mild, to a certain extent a persecuted people, they had a capacity for hard work and a facility at minding their own business.

They acquired truck farms and gardens and a few small shops in the town, eventually spreading to neighboring communities and altogether seemed destined to become recognized citizens of the land. They were of the Greek Orthodox or the Roman Catholic faith. Then came the Klan. There were persecutions. And the Syrians did not always accept these docilely Particularly the younger men were often inclined to strike back. There was some tension for a time but when the influence of the Klan waned, things seemed to stand just about as they had before. Except—and it was this exception which brought tragedy—that the young men and boys in Kearney persisted in their dislike and hostility toward the Syrians long after the organized movement toward hundred per cent Americanism had become negligible. And the young Syrians remained on their guard against those taunting cries of "Wop!"

Just so was Yanne. At the taunt and the threat of a pursuit Yanne drove his car up an alley, got out, doubled up his fists and waited. The fight that followed was slightly uneven — three against one—and Yanne came off considerably the worse in the scuffle, beating a retreat at the first opportunity. Fleeing, he hurled back a threat that he would bring back help to make the fight more even.

He went directly out to the Gabriel Shada farm where the Syrians were celebrating their annual baptismal festival, a day of great importance. Some seven or eight hundred had gathered for the fete. The big feast was in full sway when Yanne arrived. Accepting the counsel of the elders and forgetting his anger in the gaiety of the occasion, he allowed the quarrel to pass.

But the three young Americans still had the terrible Sunday boredom confronting them. They followed Yanne to the Shada farm and sought him out. Before hostilities could be renewed, however, one of them, Noble, got mixed up with another Syrian, and was obviously getting the worst of it. This was the signal for the other two, Nutter and Nyles, to retreat, leaving Noble to the mercies of the enemy.

They went back to Kearney as fast as they could and there they began to organize a mob, rounding up all their friends that they could find. They hadn't, of course, the faintest idea that they were forming a mob; they were simply going forth to an impassioned battle which was a very welcome diversion.

The word spread rapidly. At the leading hotel they found the Denison boys—Jimmy, 22, Arthur, 25, and Toots, 18—and four others. The elder Denison owns the hotel and it had become something of a gathering place on drab Sunday afternoons. Here were five very willing recruits, Arthur, the oldest Denison, declining to go.

When almost the whole town had been canvassed, there was a small army of 60 to 75 boys and men, ranging in age from 15 to 25. They piled into several trucks and autos and went forth to battle.

NOW Noble had come off a very second best in a man-to-man encounter with the Syrian youth, having been bruised and battered up considerably. But when the fight stopped, the Syrians took him into the farmhouse, and helped him to restore his normal appearance. They started to take him back to town.

The two factions met not far from the Shada farm. When Noble's friends had taken him out of the car, they hurled a couple of bricks at the enemy and the fight was on in earnest.

Two Syrians made their way back to the farm to sound the alarm and bring assistance. It was not long before new forces came rushing onto the scene, in true Syrian fashion, women and children first, the men close behind. Cries and screams were heard, clubs and bricks flew everywhere.

The Syrians got the worst of the battle at every turn. They had been unprepared for the fray. Dozens of them received blows over the head with clubs and others were painfully hurt with bricks. However, they managed to retaliate a bit and several Kearney boys suffered minor bruises.

The road for several hundred yards was filled with a fighting, milling, cursing mass of humans. Several lay unconscious and were trampled underfoot.

Then, from the midst of the melee, came the report of a revolver. John Shada fell, clutching at his throat and crying, "I've been shot, I've been shot."

Almost at once the army from Kearney began to retreat, still shouting and hurling an occasional remaining brick or two. It was a short time afterward that the road was cleared and only a litter of clubs, sticks and stones and an occasional splotch of blood remained to indicate where the riot had been.

THE victorious army was cut off in its retreat by police from Kearney who had had word of the riot. When they learned a man had been shot, they rounded up every possible suspect and the city jail was soon filled with a very collegiate and aristocratic host, many of the rioters having been undergraduates home from the University of Nebraska for the summer vacation.

It was all just a good joke, this going to jail stuff, and many were the valiant boasts of prowess in the day's battle. "Well, the dagos got their's this time." That was what everyone felt.

And then they learned that John Shada had died, three hours after the riot. This news had a very sobering effect. The protestations of innocence were as loud as the boasts had been.

The State charged Jimmy Denison with the shooting. It was a crushing blow to his father, E. J. Denison, who is known pretty much throughout the state as a wealthy sportsman, a humane and very kindly type of man. Jimmy was to have been a sophomore at the University at Lincoln in the fall, his second year at pre-medic work. As a freshman he had won a place as guard on the football team and had distinguished himself in several games.

But there was no returning to the university. He had to face trial on a charge of manslaughter. The prosecution based its case largely on the testimony of Charles Shada, a brother of the murdered man, who said he saw Denison pull the gun from his pocket and shoot, despite his warning: "Denison, don't shoot! I know you."

Mrs. Rose Miller testified that her car was stopped by the Kearney boys and that Denison jumped on the running board, gun in hand, saying: "We won't kill you, dago, but see this, we're going to kill a lot of those dagos down there," pointing to the Shada farm. John Shada did not identify Denison before he died.

Testimony offered by Mrs. Charles Shada also was damaging to Denison. She testified that she was watching the riot from the road. Denison was fighting and hitting her countrymen over the head with a club with reckless abandon, she said. Then the club was wrested from his grasp and she said she saw him take a revolver from his pocket but did not see the shooting that followed. Cross-examination failed to shake the testimony of the Syrians.

But the case for the defense was strong, too, and as the trial progressed lines of hatred and prejudice were laid down among the townspeople, themselves. Ten witnesses were introduced for Denison, five of them friends, who had taken part in the riot. The five were unanimous in their testimony that Denison was fighting in a ditch at the side of the road when the shot was fired. Glen Peaker, brother of Harold Peaker, University of Nebraska football star, was specific in his testimony that Denison was not in a position from which he could have fired the shot.

The defense introduced three witnesses who testified that the fatal shot was fired by Sam Shada. They claimed they saw Shada fire a small revolver in the air and that a Kearney youth pulled his arm down, with the result that the shot struck John Shada. The witnesses testified that they saw Shada fire three times in the air before his arm was jerked down by one of the rioters.

Throughout the trial John Shada's widow, his brother and sister-in-law and two cousins wept frequently. This, the defense claimed, had a marked influence on the jury. One of the principal aims of the defense was to distinguish between general rioting for which no one could be held responsible and the firing of a murderous shot with which Denison was charged.

The intense interest in the trial created a tension that was felt throughout the entire town. Several arguments grew into fist fights that threatened on one or two occasions to become new riots. Even religion played a part. Members of the Episcopal church, to which the Denisons belong, were openly hostile toward those who took sides against the accused youth. The Rev. A. H. Marsden, rector of the church, and many of the women members of the congregation attended every session of the trial and made pleas for Denison.

After 17 hours of deliberation, when all the evidence had been presented, the jury came in to announce a verdict of guilty. They based their decision, one juror revealed, on the belief that Denison's friends were lying to save him and that Charles Shada was telling the truth. Judge J. P. Hostettler sentenced Denison to seven years at hard labor.

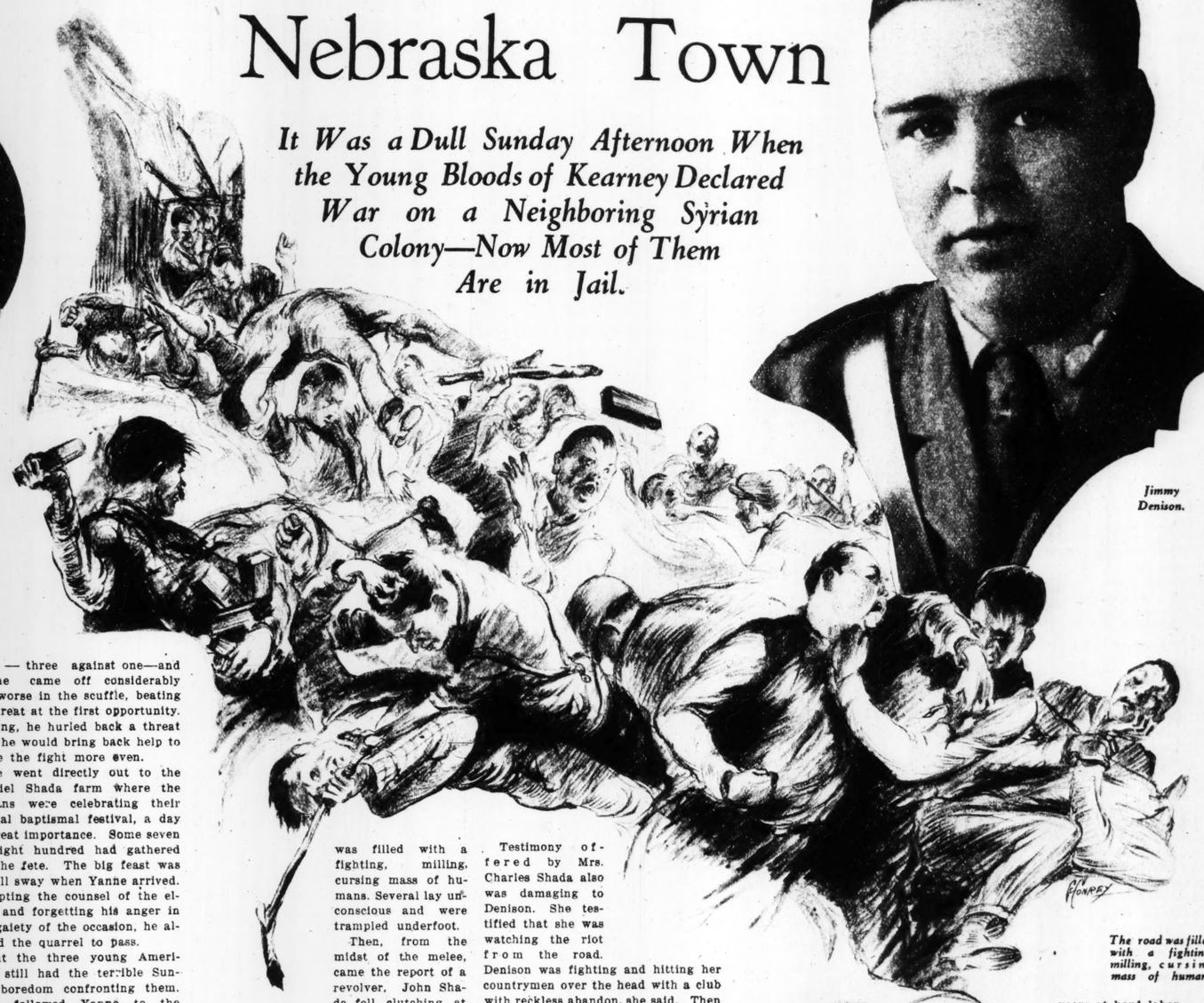
There was an emotional outburst that approached hysteria with the announcement of the decision. Mr. and Mrs. Denison wept openly and bailiffs had great difficulty in keeping sympathizers from Denison's side. Defense attorneys are still undecided whether they will appeal.

Although young Denison has borne the brunt of the consequences, he is not the only sufferer. Nutter and Noble are still held on murder charges but the county attorney has indicated that the charge will be changed to manslaughter. They have been offered light sentences if they will plead guilty, but they have refused, claiming that not one of their members had a gun in his possession. Six other rioters have been given jail sentences ranging from 10 to 30 days and fines up to $100. They are all under 22 years of age. Six others are awaiting sentence and a number of others are still to be arrested and will face trial during the February term of court, it is said. The county attorney has warned parents to bring their sons in to face the music rather than wait for them to be arrested.

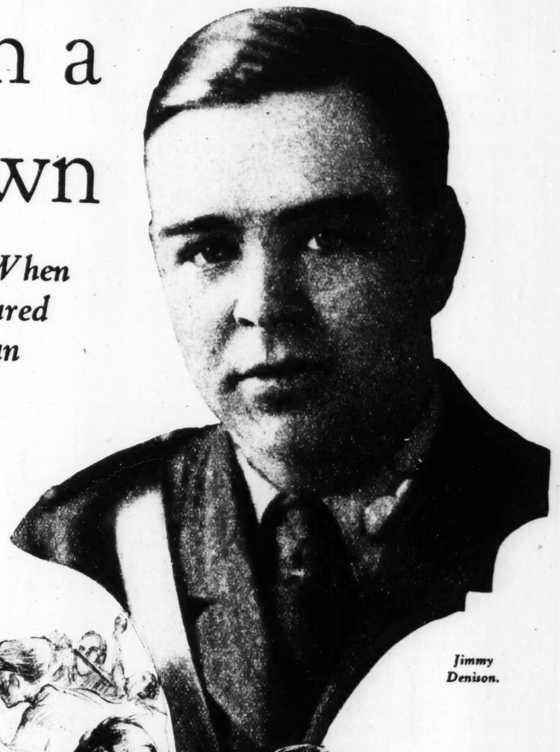
Denison accepts his fate good naturedly enough. "I'm innocent," he insists. "I would never have the heart to shoot a man."

He has given up hopes of being a doctor, he says. He will be 29 when he leaves the penitentiary, or, with good behavior, 27. He feels that the best years of his life will be spent behind prison bars—just on the outskirts of Lincoln where he was once a student at the university—making shirts or brooms.

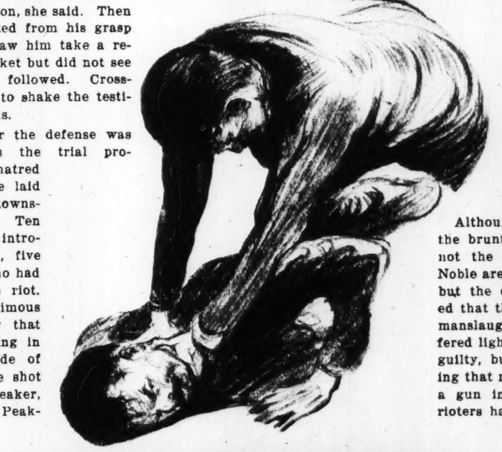
Feeling in Kearney is still very strong. Those who have supported the Denisons look the other way when they pass Judge Hostettler on the street. They say that at the next election he will find out how popular his sentence was. But, as far as known, the Judge and the jurors feel that they did their duty, however disagreeable it may have been.



The road was filled with a fighting, milling, cursing mass of humans.



Jimmy Denison.



Victor Nutter, second from right, and a group of his associates.

MADE a SOLO FLIGHT

at the Age of

THIRTEEN

Remarkable Exploits of Cozette Parker and Her Family—the Flying Parkers of Indiana.



Farnum Parker.



Cozette Parker.



The Parker family. Left to right: Mrs. Fred Parker, Bobbie, Farnum, Cozette and Fred Parker.

By a Special Correspondent of the Post-Dispatch Sunday Magazine

ANDERSON, Indiana.

THE citizens of Kankakee, Illinois, saw an airplane zooming over their heads the other day, and they did just as anyone any place else would do under the same circumstances: they stopped in their tracks and craned their necks. The usual conjectures, surmises and comments were then engaged in: "Wonder who it is?" "Is it an army plane?" "No, you can always tell army planes; they've got red and white stripes on the rudder." And so forth and so on, and many were the guesses, and all of them were wrong. For the "intrepid birdman," as some of the more rhetorical are wont to describe those who sail through the air, was no "birdman" at all; this flyer was not even a "birdwoman"; she was a "birdgirl," and a 13-year-old one at that.

And when the 13-year-old saw fit, she brought her plane to the ground, the while stretching necks gradually lowered their elevation; she got out of her machine, and she went to see her grandfather, Mr. Gustave Poitras, who lives at Kankakee. Cozette Parker had completed her first solo flight.

Cozette's home is here in Anderson. Anderson is 138 miles from Kankakee. Cozette, then, had flown 138 miles the first time she took a ship up with no other companion than the ship itself. And what is usually considered a very good solo flight is one of 15 minutes, with the flying field never out of sight.

THE results of young Miss Parker's flight were as American as Kankakee. She received several thousand congratulatory, laudatory and effusive letters. Many were the proposals which, despite her tender age, poured in upon her, and four cinema manufacturers signified their willingness to enlist her in their celluloid ranks. And despite these evidences of the young lady's fame and fast-spreading popularity, her mother and father, Mr. and Mrs. Fred Parker, wondered just what was so unusual about a 13-year-old girl flying 138 miles by herself. For the Parkers are what might be termed a flying family; that is, Mr. Parker has been flying for 20 years, Mrs. Parker flies, Cozette's 15-year-old brother, Farnum, flies, and her younger brother, Bobby by name, and aged 12, expects to make his solo just as soon after he is 13 as possible.

As we just related, Cozette's father has been flying for 20 years. He was one of the pioneers of the air; in the early days of flying he was connected with the now historic Wright brothers, and the past two decades have seen Parker devoting himself entirely to the business of the airplane.

When he was 22 he built his first flying machine, and that plane excited much attention, the principal reason being that it flew. It negotiated the tremendous height of 140 feet above the ground and it stayed in the air for the then remarkable time of eight minutes.

Those were tempestuous days for the aviator and for anybody or anything else in the vicinity. The general appearance of what was then conscientiously termed an "aeroplane" was that of a huge box kite, and when the ungainly-looking thing got into the air it wriggled along with all the grace of something suffering from St. Vitus' dance. It dipped, it bucked, it jerked.

The frames of those old contraptions were made of spruce and ash, while the great open spaces between the sticks were covered with unbleached muslin. They weighed about 800 pounds, these machines, and they were not bothered by such things as wheels; a wooden landing gear sufficed. Sometimes they worked themselves up to a speed of about 40 miles an hour, while the pilot, and anyone who had the temerity to ride with him, sat on tiny seats, their feet sticking out in front of them. When the machines came down—a feat which they found no difficulty in accomplishing—they landed plump upon their lethargic skids, and stood shiveringly still while a cloud of dust encompassed them.

But since those flying days, Mr. Parker has had considerable experience in the air, for he has thousands of flying hours to his credit and he has taken up hundreds and hundreds of passengers. Most of the money that came his way in the old days went right back into air machines; whenever he made a thousand or two out of a plane or netted a tidy sum from his passenger flights, he then went out and borrowed an equal sum. Whereupon he invested the money in a new plane or another workshop. Now he is experimenting with an air-cooled motor, while recently in Ohio he has been testing a large monoplane which is thinking about setting off on a very long nonstop flight, Mr. Parker may, so the story goes, pilot the machine on its journey.

Mr. Parker has never had an accident. In fact, none of the flying Parkers have ever had an accident. They take no unnecessary chances with the air. Parker has had near-accidents; often has he averted them and often has he escaped death, but these near-disasters were never the fault of carelessness.

The Parkers do most of their traveling by machine. It was more than 13 years ago, when Farnum Parker was a baby of 2, that Parker and Mrs. Parker and young Farnum were flying southward, making their way along the Mississippi River. It was night and something went wrong; a forced landing was necessary. But Parker achieved it, and not one of them was injured.

It was on another occasion that the aeronautical father had a rather different and a bit more painful experience. It is implied above that Parker never suffered injury. That is not quite true, for on this occasion he did, and in a most amazing manner.

Parker had sold a plane to two young men, and they had gone into the business of taking passengers who desired the experience of aerial travel up into space. Some weeks after the purchase, Parker was piloting the plane for these young men. It was a busy afternoon, but the engine was not working properly, and Parker attempted to dissuade its owners from taking it up until it could be properly resuscitated. It seems the owners had hardly kept it as fit as it was when Parker delivered it to them.

But what with it being a busy afternoon and business being good, the partners prevailed upon Parker to try it again, and so he did, though much against his will and judgment. He took off, this time his passenger a rich young banker, and up they went into the air. But when they had gotten to some altitude the motor caught fire; the flames spread to the fuselage and the wealthy passenger, convinced, perhaps, that while death awaited him if he jumped from the machine, that would not be so dangerous as remaining where he was, chose the former course and started to jump.

But Parker saw him, grabbed at him and held him with one hand while he attempted to land the ship with the other. Strangely enough, as this drama of the air was speedily progressing toward a tragedy of the air, the young banker, possibly in an effort to show his displeasure or in an attempt to express himself, sank his teeth into Mr. Parker's arm with such vigor that the unfortunate member, unable to withstand the attack, liberally bled. As it is quite unnecessary to relate, the pilot suffered appreciable pain, but notwithstanding the handicap, he landed his machine safely and perfectly.

As before stated, the Parkers use an airplane to do most of their journeying about the land. Mrs. Parker knew how to fly long before she could drive an automobile. "And so," she says, "it seems odd to us that such a fuss should be made over the children because they can fly alone. We have taken them up in a plane as soon as they were able to be dressed adequately. They often complain because we nearly always travel by air; they say they never get to ride on a train. Why, it's just as natural for our children to fly at an early age as it is for some garage man's or automobile agent's child to drive a car at an early age."

Now, Farnum, Cozette's 15-year-old brother, has 900 hours in the air to his credit. He has made 140 parachute jumps. It seems as though he might be called one of those veteran aviators that one hears so much about.

Well, maybe Mrs. Parker is right, after all. For her children have just about been cradled in an airship, and the motor's throb has been to them their nursery lullaby.

AND Cozette, talking about her recent and solitary air journey, explains: "It surely gives you a thrill when you hop off on your first solo flight. After I got the plane several hundred feet up into the air it felt natural and it was much easier than driving an automobile. There weren't any stop and go signs, and I didn't meet any other planes.

"Mother was driving the automobile and tried to follow me. I got two good laughs when she had to detour twice.

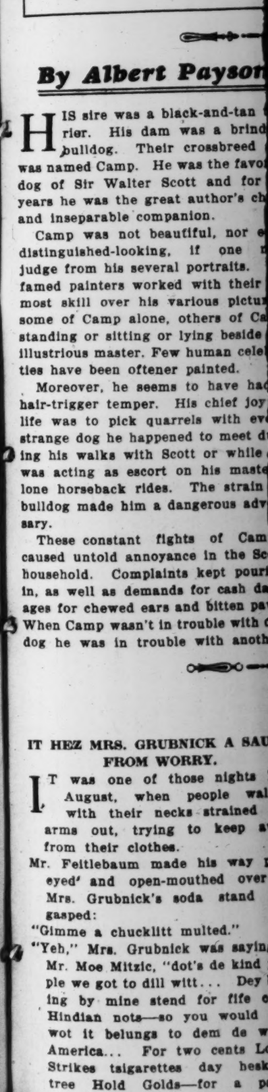
"It didn't seem a bit hard, and I'm anxious to get my new plane which father has promised me. Next summer I hope to make my first parachute jump. I wanted to do it this summer, but mother and dad wouldn't let me."

Cozette is an athletic young lady. She likes hunting and jumping and baseball and a host of other sports. She has a shotgun, just like every other one of her family has, and it is not at all strange to see the Parkers, each armed with his or her shotgun, get into a plane and go off a-hunting. Cozette, as may be suspected by the alert reader, does not spend all of her time running around in flying machines; she attends the high school here, where she is a freshman.

And as for her leisure—well, Cozette hasn't any these days, not since her 138-mile visit to her grandfather. She spends all her not otherwise occupied time answering laudatory letters.

KRAZ





By Albert Payson

HIS sire was a black-and-tan
rier. His dam was a brind
bulldog. Their crossbreed
was named Camp. He was the favo
dog of Sir Walter Scott and for
years he was the great author's ch
and inseparable companion.

Camp was not beautiful, nor e
distinguished-looking, if one
judge from his several portraits.
famed painters worked with their
most skill over his various pictur
some of Camp alone, others of Ca
standing or sitting or lying beside
illustrious master. Few human cele
ties have been oftener painted.

Moreover, he seems to have ha
hair-trigger temper. His chief joy
life was to pick quarrels with ev
strange dog he happened to meet d
ing his walks with Scott or while
waa acting as escort on his maste
lone horseback rides. The strain
bulldog made him a dangerous adv
sary.

These constant fights of Cam
caused untold annoyance in the Sc
household. Complaints kept pour
in, as well as demands for cash d
ages for chewed ears and bitten pa
When Camp wasn't in trouble with
dog he was in trouble with anoth

**IT HEZ MRS. GRUBNICK A SAU
FROM WORRY.**

IT was one of those nights
August, when people wal
with their necks strained
arms out, trying to keep a
from their clothes.

Mr. Feitlebaum made his way p
eyed and open-mouthed over
Mrs. Grubnick's soda stand
gasped:

"Gimme a chucklitt multed."

"Yeh," Mrs. Grubnick was saying
Mr. Moe Mitzic, "dot's de kind p
ple we got to dill witt... Dey h
ing by mine stend for fife c
Hindian nota—so you would t
wot it belungs to dem de wh
America... For two cents Lo
Strikes tsigarettes day heski
tree Hold Golds—for a pa
Bocking Dugs—two Maccas—un
should putting it hall for dem
Pall Mull box yat...Is diss a
tem?? A whole day lung—oxc
me—wot?—for two cents a g
rad wishy-wodder?? Yeh—like
was saying Meester Mitzic——H
crim dey buying for a neeckle
feeftin cents hice dey taking
it's a leedle shut by dem in de h
box hize so dey taking by m
should cust dem free... No
noo—."

"Gimme a multed," groaned Mr.
tlebaum.

"Noo—so irrigoddless wot's de u
should complaining? Good it'll
me?? Besites wot I got so m
to complain from?—.. Billive
I seen by pipple alrady wot it's
oxcuse me——wot?? Oh! Ho

IGHT

of

N

te Parker

lying



The Parker family. Left to right: Mrs. Fred Parker, Bobbie, Farnum, Cozette and Fred Parker.

his displeasure or in an attempt to ex-
press himself, sank his teeth into Mr.
Parker's arm with such vigor that the
unfortunate member, unable to with-
stand the attack, liberally bled. As it
is quite unnecessary to relate, the pilot
suffered appreciable pain, but notwith-
standing the handicap, he landed his
machine safely and perfectly.

As before stated, the Parkers use an
airplane to do most of their journey-
ing about the land. Mrs. Parker knew
how to fly long before she could drive
an automobile. "And so," she says, "it
seems odd to us that such a fuss should
be made over the children because they
can fly alone. We have taken them up
in a plane as soon as they were able
to be dressed adequately. They often
complain because we nearly always
travel by air; they say they never get
to ride on a train. Why, it's just as
natural for our children to fly at an
early age as it is for some garage
man's or automobile agent's child to
drive a car at an early age."

Now, Farnum, Cozette's 15-year-old
brother, has 900 hours in the air to
his credit. He has made 140 parachute
jumps. It seems as though he might
be called one of those veteran aviators
that one hears so much about.

Well, maybe Mrs. Parker is right,
after all. For her children have just
about been cradled in an airship, and
the motor's throb has been to them
their nursery lullaby.

AND Cozette, talking about her re-
cent and solitary air journey, ex-
plains: "It surely gives you a
thrill when you hop off on your first
solo flight. After I got the plane sev-
eral hundred feet up into the air it felt
natural and it was much easier than
driving an automobile. There weren't
any stop and go signs, and I didn't
meet any other planes.

"Mother was driving the automo-
bile and tried to follow me. I got two
good laughs when she had to detour
twice.

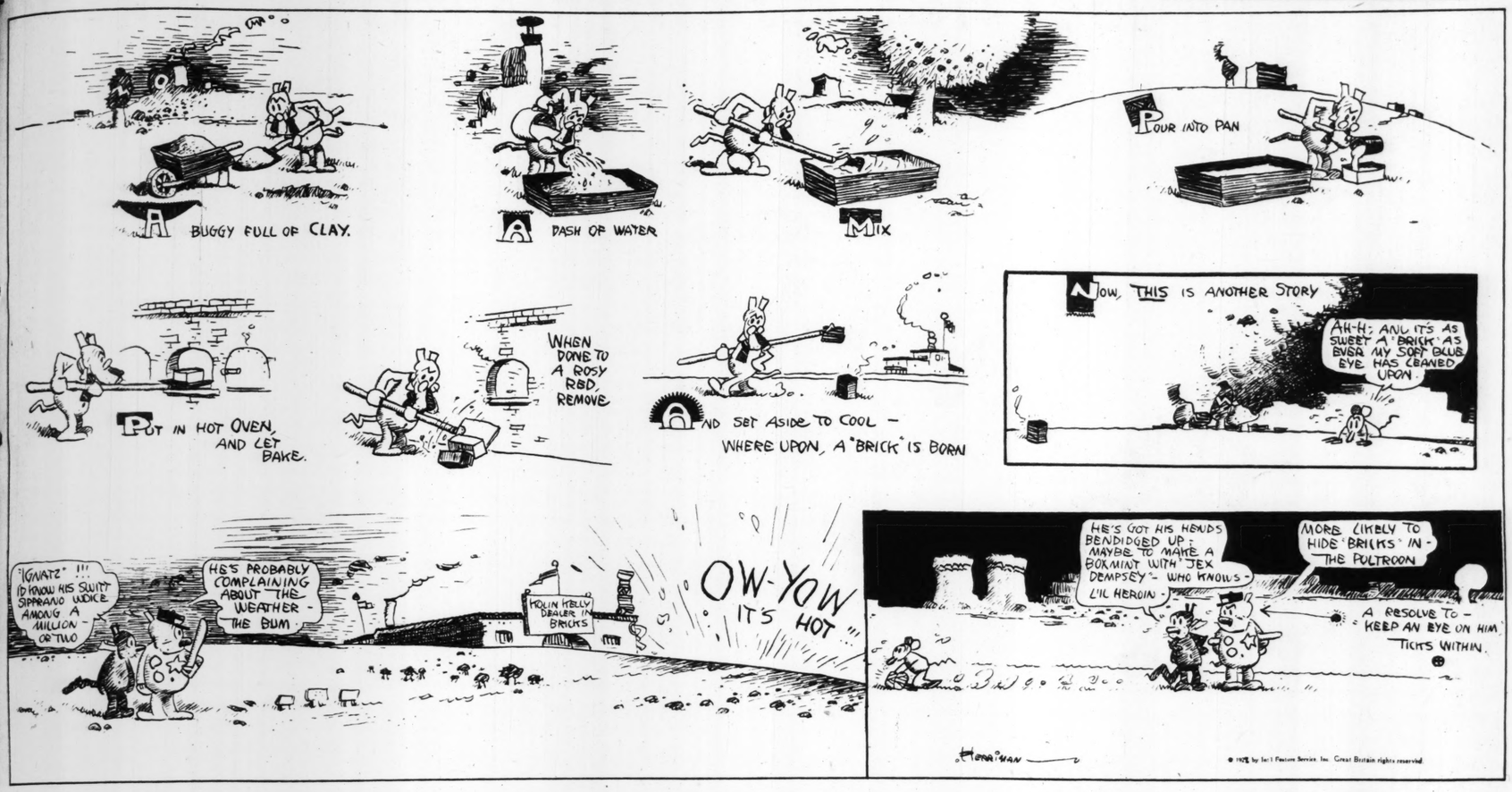
"It didn't seem a bit hard, and I'm
anxious to get my new plane which
father has promised me. Next summer
I hope to make my first parachute
jump. I wanted to do it this sum-
mer, but mother and dad wouldn't let
me."

Cozette is an athletic young lady.
She likes hunting and jumping and
baseball and a host of other sports.
She has a shotgun, just like every
other one of her family has, and it is
not at all strange to see the Parkers,
each armed with his or her shotgun,
get into a plane and go off a-hunting.
Cozette, as may be suspected by the
expert reader, does not spend all of her
time running around in flying ma-
chines: she attends the high school
here, where she is a freshman.

And as for her leisure—well, Cozette
hasn't any these days, not since her
18-mile visit to her grandfather. She
spends all her not otherwise occupied
time answering laudatory letters.

KRAZY KAT

By HERRIMAN



TALES OF REAL DOGS

CAMP: Sir Walter Scott's Famous Crossbreed.

By Albert Payson Terhune

HIS sire was a black-and-tan terrier. His dam was a brindled bulldog. Their crossbreed son was named Camp. He was the favorite dog of Sir Walter Scott and for 12 years he was the great author's chum and inseparable companion.

Camp was not beautiful, nor even distinguished-looking, if one may judge from his several portraits. Yet famed painters worked with their utmost skill over his various pictures; some of Camp alone, others of Camp standing or sitting or lying beside his illustrious master. Few human celebrities have been oftener painted.

Moreover, he seems to have had a hair-trigger temper. His chief joy in life was to pick quarrels with every strange dog he happened to meet during his walks with Scott or while he was acting as escort on his master's lone horseback rides. The strain of bulldog made him a dangerous adversary.

These constant fights of Camp's caused untold annoyance in the Scott household. Complaints kept pouring in, as well as demands for cash damages for chewed ears and bitten paws. When Camp wasn't in trouble with one dog he was in trouble with another. He tackled them all, big or little.

Scott worked over him, with as much genius as if the crossbreed dog were a character in one of the Waverly novels. At last, through sheer mastery, he taught Camp to stop in the middle of a fight, at a single word from his master. But all Scott's genius could not keep him out of fights when the author was not there to check him.

Crossbreed dogs are known as "mutts" and as "curs" and as "mongrels." All these terms are insults to the gamest and cleverest dog in the world. Many a crossbreed has more brain and more stamina and better looks than the average thoroughbred.

It is no disgrace to own and love a crossbreed. It is only a disgrace not to bring to the surface all the wisdom and other high qualities which are latent within him.

Camp, for instance, had an almost uncanny wisdom of his own. Scott was wise enough to cultivate this trait. Here is a tribute Sir Walter paid, in one of his writings, to his crossbreed's intelligence:

"He was the wisest dog I ever saw. I taught him to understand a great many words; insomuch that I am positive that the communication betwixt the canine species and ourselves might be greatly enlarged.

"Camp once bit the baker, who was bringing bread to the family. I beat him and explained the enormity of the offense. After which, to the last moment of his life, he never heard the least allusion to the story, in whatever tone of voice it was mentioned, without getting up and retiring into the darkest corner of the room with every appearance of distress.



His chief joy was to pick quarrels.

"Then, if you said the baker was well paid, or that the baker was not hurt after all, Camp came forth from his hiding place and capered and barked and rejoiced.

"When he was unable, toward the end of his life, to attend me on horseback, he used to watch for my return. The servant would tell him the master was coming down the hill or through the moor; and, though he did not use any gesture to explain his meaning, Camp was never known to mistake him, but either went out at the front to go up the hill or out at the back to get down the moorside."

We are likely to care more for those we perform great services for than for those who do great services for us. That is a queer human trait which Scott himself shared. His fondness for Camp increased greatly after he had nursed the crossbreed through a long and painful and dangerous illness and had made him well again. During the time Camp was so sick, Sir Walter neglected his own work and his social engagements; and was at the suffering dog's side, day and night, until at last his ceaseless and skilled nursing had pulled the crossbreed out of danger and had made him as healthy as ever.

That is one of the many advantages a crossbreed has over a thoroughbred. Too often a sick thoroughbred presently becomes a dead thoroughbred. But a sick crossbreed has the mighty stamina and wiriness to fight off the effects of the average disease.

For example, distemper kills about 50 per cent of the thoroughbreds that contract it; while a crossbreed seldom gets it and far seldomer dies from it. (Score one more for the crossbreed!)

But even the stanchest and hardiest crossbreed cannot live forever. When Camp was 12 years old he fell victim to an illness from which not even Sir Walter's skill and patience could cure him. For old age was ranged against the gallant little dog, now; and old age is the most incurable of maladies. A 12-year-old dog is as old as a 70-year-old human.

Strive as he would, Sir Walter could do nothing for his stricken chum. Nor could the best veterinary surgeons in Scotland save him. Scott was living at the time in his town house, on Castle street, in Edinburgh. And there Camp died.

Scott buried the faithful dog himself, in a sunny corner of the garden, just outside the study window—a patch of turf where Camp had been wont to lie, watching his master at work, through the open window, or trying to lure the author out for a walk or a romp.

All the family gathered around the little grave. Scott's daughter wrote afterwards that her father stood there "with the saddest expression I had ever seen on him."

There was to be a formal dinner party that night, at which Scott was to have been the guest of honor; and to which many of the notables of the region had been invited. It was an event of much social importance.

But, when Camp died, the author had no heart to mingle with society or indeed to do anything except shut himself in his study and there to brood over his loss. So he dispatched a servant to the man who was to give the dinner, along with a brief note which has become historic.

The note declared that Scott would be unable to attend the dinner because of "the death of a dear old friend."

(Copyright for the Post-Dispatch)

GROSS EXAGGERATIONS

By de Soda Stend.

IT HEZ MRS. GRUBNICK A SAUCE FROM WORRY.

IT was one of those nights last August, when people walked with their necks strained and arms out, trying to keep away from their clothes.

Mr. Feitlebaum made his way popeyed and open-mouthed over to Mrs. Grubnick's soda stand and gasped:

"Gimme a chucklitt multed."

"Yeh," Mrs. Grubnick was saying to Mr. Moe Mitzic, "dot's de kind people we got to dill witt... Dey buying by mine stend for fife cents Hindian nots—so you would tink wot it belungs to dem de whole America... For two cents Looky Strikes tsigarettes day hesking; tree Hold Golds—for a panny Bocking Dugs—two Maccas—und I should putting it hall for dem in a Pall Mull box yat... Is diss a system?? A whole day lung—oxcuse me—wot?—for two cents a gless rad wishy-wodder?? Yeh—like I was saying Meester Mitzic——Hice crim dey buying for a neeckle und feeftin cents hice dey taking wot it's a leedle shut by dem in de hizebox hize so dey taking by me it should cust dem free... Noo—noo—"

"Gimme a multed," groaned Mr. Feitlebaum.

"Noo—so irrigoddless wot's de uze I should complaining? Good it'll do me?? Besites wot I got so motch to complain from?—... Billive me I seen by pipple alrady wot it's—oxcuse me——wot?? Oh! Hoishy Bozz? Yes! —So—I seen by pipple alrady wot it's motch woister like me...

Look,——mine boy Frenkie! ! He's a dollink! ! Who butt me de stend here?? Billive me, sotch a son wot I got——oxcuse me——wot? it deedn't wolked de slot Hindian nots? So you got weetnessess?? Here is beck de panny... Sotch a son wot I got, Meester Mitzic, is by me de whole plasure! ! Merried witt a wife, babizz, a job he's in de plaze de meneger——Hmmm—mine Frenkie! ! Avery night he culls me opp by de phone. Billive me—when I geeve a look by some odder sons, so I'm heppy like annytink..."

"For Gott's sake——gimme a chucklitt multed!!" moaned Mr. Feitlebaum.

"Honly one ting bodders me from heem—wot I worrying night witt day he shouldn't making heemsalf seeck... If not fer dees so I would be heppy like annytink. A whole time he eats raw peeckles in de zoop. Could you imegine? Raw peeckles he eats in de zoop... In hall mine life deed you aver hoid it should eat annyone raw peeckles in conjonction witt zoop?? From dees it could comming de woist dizzizzizz... I say heem so, I-say, Frenkie, some pipple gung in teeatre. Some pipple gung by Cooney Highland. Some pipple playing witt codds pucker odder pinnacle. Some pipple dey lidding a life from lockshury wftt izz——. Dees is by dem a heppiness—Bot dees dun't conseesting de rill heppiness. A men gats merried by a dollink wife; he tsetties don in beezness; he's goot to de momma witt de papa—. He's got—denks Gott, a wife, a femily, cheeldren!! Dees is de rill heppiness. Und by de momma is beeger ivvin de joy wot she sees is by her boy heppiness! Frenkie! Wot for you got to eat in de zoop raw peeckles it should spolling me de plazure?? If not for dees, I would jomp in de air from joy! From notting do I worry, honly wot it eats mine Frenkie raw peeckles in de zoop... Wot dees you sad, Meesus Cohen? A hempty box for de tonch? Of cuss——."

* * * *

"H'm!!" said Moe Mitzic to me as we walked down the street. "Didja ever see her big handsome son? Well, he just fits under a chewin'-gum slot standin' up. His wife hasta cut his collars in de back an' sew 'em togedder to fit 'im. He wears suspenders on his sox to keep 'em up and he kin toin around' in his shoes widout dem movin' In general he's built like a test tube and plus all o' dat he's a drunk. What's woise is when he's geezed he insists on goin' aroun' swingin' at cops and taxi-drivers. I'm cartin' him aroun' one night after hittin' every bar from Tottenville to Spuyten Duyvil. Around eleven o'clock I manage to git him inside of a beanery... Me back aint toined a minute when he falls face foist into a mocha-tart, knocks over a stand fulla knives and forks an' ketchup bottles—den heaves a bowlful of sugar up in de air an' starts singin' 'Jingle Bells'.—

"Den widout a woid he dives outa de door an' when I git outside he's sparrin' off wid a plate glass window. I git a toehold on his collar an' start yellin' for a cab. By de time it gits dere I'm hanging on to his empty coat an' he's acrost de street startin' to undress an' take a bath in a old empty horse-trough. I grab him on me back, hobby-hoss, an' start runnin' wid his pants half off an' a cop after us.

"When de cop gits troo, I git some court plaster an' git Frank's face pasted togedder as best as I could an' figger to call it a night. It's daylight when we hit his block.

"A pretty picture we made in de mornin' sunlight! De Spirit o' France bearin' de Wounded Soldier—wid a lot o' people an' stenogs on his block goin' to woik lookin' us over... I roll him into a bed an' he insists on me sleepin' wid him.

"A flower pot drops on his dome over de transom—

"'Dat's Ann for you! !' sez Frank. Always clownin'! !' Wid dat we hear a coat rack beginnin' to batter down our fortifications. Frank gits serious.

"'It seems,' he says, 'dat I'll have to take dat woman in hand!' So he sneakily toins de key in de lock an' gits himself all set fer a wallop.

"A fine powerful picture he made. F. Peabody Grubnick, fodder of tree children—his mudder's pride an' joy—wid nottin' on but a undershoit, tiptoein' on his skinny pins over to de door to take a poke at his wife. He pulls it open suddenly—let's fly one wild jab an' shuts it quick—but he's so fast dat he shuts it on his own wrist... By de time he drags his wing in again she's got four fingors an' a half a tumb almost chewed off.

"I hop in a closet an' hide in a dress. When de noise o' de rumpus finally died down—I peep out—. Needer of dem wuz to be seen. Dat place was a sight. It looked like de back room of a police station. Dere wasn't a edge or a corner or a point o' somethin' dat his bean hadn't bumped... Chairs was toined upside down, pillows an' tings scattered, de chifferobes was dumped over an' footsteps wuz running' straight up de wall in places where his awful frenzy carried him tryin' to get away from de moiderous vixen of a wife of his.

"I duck out o' de foist window an' head acrost de lots fer a subway station. About noon I pull into de office lookin' like somethin' that escaped from Devil's Island. Tree hours or so later Frank breezes in, nifty an' dapper and easy-goin' but wid his face all clawed up over de eyes and aroun' de forehead.

"'Yes,' he says, feelin' his dome, 'dem dull razors——' But, oh well, wot's de use wid a guy like him? "Besides I'm gittin' dry talkin', c'mon."

* * * *

We strolled back to the stand. "Yeh," Mrs. Grubnick was saying, "dot's by me de honly worry... If mein Frenkie honly wouldn't eat in de zoop raw peeckles—I would explode from heppiness."

"!!???XX$$!X! Gimme a chucklitt multed," moaned Mr. Feitlebaum.

MILT GROSS.

(Copyright for the Post-Dispatch)



Bertie Changes His Mind

By P. G. WODEHOUSE



"Jolly. Cozy and pleasant, you know. I mean, looking at the clock and wondering if you're going to be late with the good old drinks."



IT HAS happened so frequently in the past few years that young fellows starting in my profession have come to me for a word of advice that I have found it convenient to condense my system into a brief formula. "Resource and tact"—that is my motto. Tact, of course, has always been with me a sine qua non; while as for resource, I think I may say that I have usually contrived to show a certain modicum of what I might call finesse in handling those little contretemps that are inevitably in the daily life of a gentleman's personal gentleman. I am reminded, by way of an instance, of the episode of the school for young ladies near Brighton—an affair that commenced one evening at the moment when I brought Mr. Wooster his whisky and siphon, and he addressed me with such remarkable petulance.

Not a little moody Mr. Wooster had been for some days—far from his usual bright self. This I had attributed to the natural reaction from a slight attack of influenza; and, of course, took no notice, merely performing my duties as usual, until he exhibited this remarkable petulance, when I brought him his whisky and siphon.

"Oh, dash it, Jeeves!" he said, manifestly overwrought. "I wish you'd put it on another table for a change."

"Sir?" I said.

"Every night, dash it all," proceeded Mr. Wooster morosely, "you come in at exactly the same old time, with the same old tray, and put it on the same old table. I'm fed up, I tell you. It's the bally monotony of it that makes it all seem so frightfully bally."

I CONFESS that his words filled me with a certain apprehension. I had heard gentlemen speak in very much the same way before, and it had almost invariably meant that they were contemplating matrimony. It disturbed me, therefore, I am free to admit, when Mr. Wooster addressed me in this fashion. I had no desire to sever a connection so pleasant in every respect as his and mine had been, and my experience is that, when the wife comes in at the front door, the valet of bachelor days goes out the back.

"It's not your fault, of course," went on Mr. Wooster, regaining a certain degree of composure. "I'm not blaming you. But, you must acknowledge—I mean to say, I've been thinking pretty deeply these last few days, Jeeves, and I've come to the conclusion that mine is an empty life. I'm lonely, Jeeves."

"You have a great many friends, sir."

"What's the good of friends?"

"Emerson," I reminded him, "says a friend may well be reckoned the masterpiece of nature, sir."

"What I want—Jeeves, have you seen that play called—I forget its dashed name?"

"No, sir."

"It's on at the What-d'you-call-it. I went last night. The hero's a chap who's buzzing along, you know, quite merry and bright, and suddenly a kid turns up and says she's his daughter. And he says, 'Oh, all right, then, if that's the way you feel!' and he takes the kid and goes off with her. Well, what I'm driving at, Jeeves, is that I envied that chappie. Most awfully jolly little girl, you know, clinging to him trustingly and whatnot. Something to look after, if you know what I mean. Jeeves, I wish I had a daughter. You can adopt kids, you know, Jeeves. But what I want to know is how you start about it."

"The process, I should imagine, would be highly complicated and laborious, sir. It would cut into your spare time."

"Well, I'll tell you what I could do, then. My sister will be back from India next week with her three little girls. I'll take a house and have them all to live with me. Jeeves, I think that's rather a scheme, what? Prattle of childish voices, eh? Little feet pattering hither and thither, yes?"

I CONCEALED my perturbation, but the effort to preserve my sang-froid tested my powers to the utmost. The course of action outlined by Mr. Wooster meant the finish of our cosy establishment, if it came into being a practical proposition; and, no doubt, some men in my place would at this juncture have voiced their disapproval. I avoided this blunder.

"If you will pardon my saying so, sir," I suggested, "I think you are not quite yourself, after your influenza. If I might express the opinion, what you require is a few days by the sea. Brighton is very handy, sir."

"Are you suggesting that I'm talking through my hat?"

"By no means, sir. I merely advocate a short stay at Brighton as a physical recuperative."

Mr. Wooster considered.

"Well, I'm not sure you're not right," he said. "I am feeling more or less of an onion. You might shove a few things in a suitcase and drive me down in the car tomorrow."

"Very good, sir."

"And, when we get back, I'll be in the pink and ready to tackle this pattering feet wheeze."

"Exactly, sir."

Well, it was a respite, and I welcomed it. But I began to see that a crisis had arisen. Rarely had I observed Mr. Wooster more set on a thing. Indeed, I could recall no such exhibition of determination on his part since the time when he had insisted, against my frank disapproval, on wearing purple socks. However, I had coped successfully with that outbreak, and I was by no means unsanguine that I should eventually be able to bring the present affair to a happy issue. Employers are like horses. They require managing. Some gentlemen's personal gentlemen have the knack of managing them, some have not. I, I am happy to say, have no cause for complaint.

I found our stay at Brighton highly enjoyable, and should have been willing to extend it; but Mr. Wooster, still restless, wearied of the place by the end of two days, and, on the third afternoon, he instructed me to pack up and bring the car round to the hotel. We started back along the London road at about five of a summer's day and traveled perhaps two miles when I perceived in the road before us a young lady, gesticulating with no little animation. I applied the brake and brought the vehicle to a standstill.

"What," inquired Mr. Wooster, waking from a reverie, "is the big thought at the back of this, Jeeves?"

"I observed a young lady endeavoring to attract our attention, sir," I explained. "She is now making her way towards us."

Mr. Wooster peered.

"I see her. I expect she wants a lift, Jeeves."

"That was the interpretation I placed upon her actions, sir."

"Hallo-allo-allo!" said Mr. Wooster, as the child reached us. "Do you want a lift?"

"Oh, I say, can you?" said the child, with marked pleasure.

"Where do you want to go?"

"There's a turning to the left about a mile farther on. If you'll put me down there I'll walk the rest of the way. I say, thanks awfully. I've got a nail in my shoe."

She climbed in at the back. A red-haired young person, with a snub nose and an extremely large grin. Her age, I should imagine, would be about 12. She let down one of the spare seats, and knelt on it to facilitate conversation.

"I'm going to get in a fearful row," she began. "Miss Tomlinson will be perfectly furious."

"No, really?" said Mr. Wooster.

"It's a half-holiday, you know, and I sneaked away to Brighton, because I wanted to go on the pier and put pennies in the slot-machines. I thought I could get back in time and that nobody would notice I'd gone, but I got this nail in my shoe, and now there'll be a fearful row. Oh, well," she said, with a philosophy I admired, "it can't be helped. What's your car? A Sunbeam, isn't it? We've got a Wolseley at home."

Mr. Wooster was visibly perturbed. As I have indicated, he was at this time in a highly malleable frame of mind, tender-hearted to a degree where the young of the female sex was concerned. Her sad case touched him deeply.

"Oh, I say, this is rather rotten," he observed. "Isn't there anything to be done? I say, Jeeves, don't you think something could be done?"

"IT WAS not my place to make the suggestion, sir," I replied, "but as you yourself have brought the matter up, I fancy the trouble is susceptible of adjustment. I think it would be a legitimate subterfuge, were you to inform the young lady's schoolmistress that you are an old friend of the young lady's father. In this case, you could inform Miss Tomlinson that you had been passing the school and had seen the young lady at the gate and taken her for a drive. Miss Tomlinson's chagrin would, no doubt, in these circumstances be sensibly diminished, if not altogether dispersed."

"Well, you are a sportsman!" observed the young person, with considerable enthusiasm. And she proceeded to kiss me—in connection with which I have only to say that I was sorry she had just been devouring some sticky sweetmeat.

"Jeeves, you've hit it!" said Mr. Wooster. "A sound, even fruity, scheme. I say, I suppose I'd better know your name and all that, if I'm a friend of your father's."

"My name's Peggy Mainwaring, thanks awfully," said the young person. "And my father's Professor Mainwaring. He's written a lot of books. You'll be expected to know that."

"Author of the well-known series of philosophical treatises, sir," I ventured to interject. "They have a great vogue, though, if the young lady will pardon my saying so, many of the professor's opinions strike me personally as somewhat empirical. Shall I drive on to the school, sir?"

"Yes, carry on. I say, Jeeves, it's a rummy thing. Do you know, I've never been inside a girl's school in my life."

"Indeed, sir."

"Ought to be a dashed interesting experience, Jeeves, what?"

"I fancy you may find it so, sir," I said.

We drove on a matter of half a mile down a lane, and, directed by the young person, I turned in at the gates of a house of imposing dimensions, bringing the car to a halt at the front door. Mr. Wooster and the child entered, and presently a parlor maid came out.

"You're to take the car round to the stables, please," she said.

"Ah," I said. "Then everything is satisfactory, eh? Where has Mr. Wooster gone?"

"Miss Peggy has taken him off to meet her friends. And cook says she hopes you'll step round to the kitchen and have a cup of tea."

"Inform her that I shall be delighted. Before I take the car to the stables, would it be possible for me to have a word with Miss Tomlinson?"

A moment later I was following her into the drawing room.

STRONG-MINDED—that was how I summed up Miss Tomlinson at first glance. She had a penetrating glance and an air of being reluctant to stand any nonsense.

"I fear I am possibly taking a liberty, madam," I began, "but I am hoping that you will allow me to say a word with respect to my employer. I fancy I am correct in supposing that Mr. Wooster did not tell you a great deal about himself?"

"He told me nothing about himself, except that he was a friend of Professor Mainwaring."

"He did not inform you, then, that he was the Mr. Wooster?"

"The Mr. Wooster?"

"Bertram Wooster, madam."

I will say for Mr. Wooster, that, mentally negligible though he no doubt is, he has a name that suggests almost infinite possibilities. He sounds, if I may elucidate my meaning, like Some One—especially if you have just been informed that he is an intimate friend of so eminent a man as Professor Mainwaring. You might not, no doubt, be able to say offhand whether he was Bertram Wooster the novelist, or Bertram Wooster the founder of a new school of thought; but you would have an uneasy feeling that you were exposing your ignorance if you did not give the impression of familiarity with the name. Miss Tomlinson, as I had rather foreseen, nodded brightly.

"Oh, Bertram Wooster!" she said.

"He is an extremely retiring gentleman, madam, and would be the last to suggest it himself, but, knowing him as I do, I am sure that he will take it as a graceful compliment if you were to ask him to address the young ladies. He is an excellent extempore speaker."

"A very good idea," said Miss Tomlinson decidedly. "I am very much obliged to you for suggesting it. I will certainly ask him to talk to the girls."

"And should he make a pretense—through modesty—of not wishing"—

"I shall insist."

"Thank you, madam. I am obliged. You will not mention my share in the matter? Mr. Wooster might think that I had exceeded my duties."

I drove around to the stable and halted the car in the yard. As I got out, I looked at it somewhat intently. It was a good car, and appeared to be in excellent condition, but I seemed to feel that something was going to go wrong with it—something serious—something that I would not be able to put right again for a couple of hours.

One gets these presentiments.

IT MAY have been some half-hour later that Mr. Wooster came into the stable yard as I was enjoying a quiet cigarette.

"No, don't chuck it away, Jeeves," he said, as I withdrew the cigarette from my mouth. "As a matter of fact, I've come to touch you for a smoke. Got one to spare?"

"Only gaspers, I fear, sir."

"They'll do," responded Mr. Wooster, with no little eagerness. I observed that his manner was a trifle fatigued and his eye somewhat wild. "It's a rummy thing, Jeeves, I seem to have lost my cigarette case. Can't find it anywhere."

"I am sorry to hear that, sir. It is not in the car."

"No? Must have dropped it somewhere, then." He drew at his gasper with relish. "Jolly creatures, small girls, Jeeves," he remarked, after a pause.

"Extremely so, sir."

"Of course, I can imagine some fellows finding them a bit exhausting in—en"——

"En masse, sir?"

"That's the word. A bit exhausting en masse."

"I must confess, sir, that that is how they used to strike me. In my younger days, at the outset of my career, sir, I was a page in a school for young ladies."

"No, really? I never knew that before. I say, Jeeves—er—did the—er—dear little souls giggle much in your day?"

"Practically without cessation, sir."

"Makes a fellow feel a bit of a fool, what? I wonder if they usedn't to stare at you, from time to time, eh?"

"At the school where I was employed, sir, the young ladies had a game they were accustomed to play when a male visitor arrived. They would stare fixedly at him and giggle, and there was a small prize for the one who made him blush first."

"Oh, no, I say, Jeeves, not really?"

"Yes, sir. They derived great enjoyment from the pastime."

"I'd no idea small girls were such demons."

"More deadly than the male, sir."

Mr. Wooster passed a handkerchief over his brow.

"Well, we're going to have tea in a few minutes, Jeeves. I expect I shall feel better after tea."

"We will hope so, sir."

But I was by no means so sanguine.

I had an agreeable tea in the kitchen. The buttered toast was good and the maids nice girls, though with little conversation. The parlor maid, who joined us towards the end of the meal, after performing her duties in the school dining room, reported that Mr. Wooster was sticking it pluckily, but seemed feverish. I went back to the stable yard, and I was just giving the car another look over when the young Mainwaring child appeared.

"Oh, I say," she said, "will you give this to Mr. Wooster when you see him?" She held out Mr. Wooster's cigarette case. "He must have dropped it somewhere. I say," she proceeded, "it's an awful lark. He's going to give a lecture to the school."

"Indeed, Miss?"

"We love lectures. We sit and stare at the poor dears, and try to make them dry up. There was a man last term who got hiccoughs. Do you think Mr. Wooster will get hiccoughs?"

"We can but hope for the best, miss."

"It would be such a lark, wouldn't it?"

"Highly enjoyable, miss."

"Well, I must be getting back. I want to get a front seat."

And she scampered off. An engaging child. Full of spirits.

SHE had hardly gone when there was an agitated noise, and round the corner came Mr. Wooster. Perturbed. Deeply so.

"Jeeves?"

"Sir?"

"Start the car!"

"Sir?"

"I'm off!"

"Sir?"

Mr. Wooster danced a few steps.

"Don't stand there saying sir! I tell you I'm off. Bally off! There's not a moment to waste. The situation's desperate. Dash it, Jeeves, do you know what's happened? The Tomlinson female has just sprung it on me that I'm expected to make a speech to the girls! Got to stand up there in front of the whole dashed collection and talk! I can just see myself! Get that car going, Jeeves, dash it all! A little speed, a little speed!"

"Impossible, I fear, sir. The car is out of order."

Mr. Wooster gaped at me. Yes, glassily he gaped.

"Out of order?"

"Yes, sir. Something is wrong. Trivial, perhaps, but a matter of some little time to repair." Mr. Wooster, being one of those young gentlemen who will drive a car, but never take the trouble to study its mechanism, felt justified in becoming technical. "I think it is the differential gear, sir. That or the exhaust."

I am fond of Mr. Wooster, and I admit I came very near to melting as I looked at his face. He was staring at me in a sort of dumb despair that would have touched anybody.

"Then I'm sunk! Or"—a slight gleam of hope flickered across his drawn features—"do you think I could sneak out and leg it across the country, Jeeves?"

"Too late, I fear, sir." I indicated the approaching figure of Miss Tomlinson.

"Ah, there you are, Mr. Wooster." He smiled a sickly smile.

"Yes—er—here I am!"

"We are all waiting for you in the large schoolroom."

"But, I say, look here," said Mr. Wooster, "I—I don't know a bit what to talk about."

"Why, anything, Mr. Wooster. Anything that comes into your head. Be bright," said Miss Tomlinson. "Bright and amusing."

"Oh, bright and amusing!"

"Possibly tell them a few entertaining stories. But, at the same time, do not neglect the graver note. Remember that my girls are on the threshold of life, and will be eager to hear something brave and helpful and stimulating—something they can remember in after years. But, of course, you know the sort of thing, Mr. Wooster. Come. The young people are waiting."

I HAVE spoken earlier of resource and the part it plays in the life of a gentleman's personal gentleman. It is a quality peculiarly necessary, if one is to share in scenes not primarily designed for one's co-operation. So much that is interesting in life goes on apart behind closed doors that your gentleman's gentleman, if he is not to remain hopelessly behind the march of events, should exercise his wits, in order to enable himself to be—if not a spectator—at least an auditor, when there is anything of interest toward. I deprecate as vulgar and undignified the practice of listening at keyholes, but without lowering myself to that, I have generally contrived to find a way.

In the present case it was simple. The large schoolroom was situated on the ground floor, with commodious French windows. As the weather was clement, they remained open throughout the proceedings. By stationing myself behind a pillar on the porch or veranda that adjoined the room, I was enabled to see and hear all. It was an experience I should be sorry to have missed. Mr. Wooster, I may say at once, indubitably excelled himself.

Mr. Wooster is a young gentleman with practically every desirable quality except one. I do not mean brains, for, in an employer, brains are not desirable. The quality to which I allude is hard to define, but perhaps I might call it the gift of dealing with the unusual situation.

In the presence of the unusual, Mr. Wooster is too prone to smile weakly and allow his eyes to protrude. He lacks presence. I have often wished that I had the power to bestow upon him some of the savoir-faire of a former employer of mine, Mr. Montague-Todd, the well-known financier, now in the second year of his sentence. I have known men to call on Mr. Todd with the express intention of horsewhipping him and go away, half an hour later, laughing heartily and smoking one of his cigars.

To Mr. Todd it would have been child's play to speak a few impromptu words to a schoolroom full of young ladies; in fact, before he had finished he would probably have induced them to invest all their money in one of his numerous companies; but to Mr. Wooster it was plainly an ordeal of the worst description. He gave one look at the young ladies, who were all staring at him in an extremely unwinking manner, then blinked and started to pick feebly at his sleeve. His aspect reminded me of that of a bashful young man who, persuaded against his better judgment to go on the platform and assist a conjurer in

(Concluded on page 9.)

SEMINOLES

And When Chief Recently Was the Oath of Allegiance Was Severed

By a Special Correspondent of the Post-Dispatch Sunday Magazine

JACKSONVILLE, Florida



TONY TOMMY, self-styled "Great Chief of the Seminoles," has again retired with his little band of lower east coast Indians into the fastnesses of the Everglades to let his proud and haughty spirit recover from the wounds of chagrin.

Tony has been imbued with two ideas. He has gloried for years in the belief that he was the Great Chief and recently he came to believe that his people had played the part of "holdouts" long enough and that he should go to Washington, smoke the pipe of peace with the White Father and take the oath of allegiance for his people.

In no uncertain terms the Seminoles have informed Tony that he is the chief only of his own little band and that they cherish their independence as greatly as did their forefathers. They further informed him that they enjoy the distinction of being the only unconquered race on the North American continent and the only independent people within the con-

Bertie Chan

his entertainment, suddenly discovers that rabbits and hard-boiled eggs are being taken out of the top of his head.

The proceedings opened with a short, but graceful, speech of introduction from Miss Tomlinson.

"Girls," said Miss Tomlinson, "some of you have already met Mr. Wooster, Mr. Bertram Wooster, and you all, I hope, know him by reputation." Here, I regret to say, Mr. Wooster gave a hideous gurgling laugh and, catching Miss Tomlinson's eye, turned a bright scarlet. Miss Tomlinson resumed: "He has very kindly consented to say a few words to you before he leaves, and I am sure you will all give him your very earnest attention. Now, please."

SHE gave a spacious gesture with her right hand as she said the last two words, and Mr. Wooster, apparently under the impression that they were addressed to him, cleared his throat and began to speak. But it appeared that her remark was directed to the young ladies, and was in the nature of a cue, for she had no sooner spoken them than the whole school rose to its feet in a body and burst into a welcoming chant.

Mr. Wooster recoiled a couple of steps and flung up an arm defensively. Then the uproar died away, and an air of expectancy fell upon the room. Miss Tomlinson directed a brightly authoritative gaze upon Mr. Wooster, and he blinked, gulped once or twice, and tottered forward.

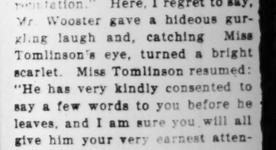
"Well, you know," he said.

Then it seemed to strike him that this opening lacked the proper formal dignity.

"Ladies"——

A peal of laughter from the front row stopped him again.

"Girls!" said Miss Tomlinson. She spoke in a low, soft voice, but the effect was immediate. Per-



Stop Using a Truss

Free—Trial Plapao—Free

STUART'S PLAPAO-PADS are different from the usual kind. Being medicated, they are made to be self-clinging purposely to hold the distended muscles gently in place. No straps, buckles or springs to chafe, irritate or gouge. Thousands have successfully treated themselves at home without hindrance from work—most obstinate cases conquered. Soft as velvet—easy to apply—inexpensive. Awarded Gold Medal and Grand Prize. Process of recovery is natural so no subsequent use for truss. We prove it by sending Trial of Plapao absolutely FREE. Write name on Coupon and send TODAY.

Plapao Co., 4886 Stuart Bldg., St. Louis, Mo.

Name

Address

Return mail will bring Free Trial Plapao.

Mind

OUSE

to the girls! Got to stand up there in front of the whole dashed collection and talk! I can just see myself! Get that car going, Jeeves, dash it all. A little speed, a little speed!"

"Impossible, I fear, sir. The car is out of order."

Mr. Wooster gaped at me. Very glassily he gaped.

"Out of order?"

"Yes, sir. Something is wrong. Trivial, perhaps, but a matter of some little time to repair." Mr. Wooster being one of those young gentlemen who will drive a car, but never take the trouble to study its mechanism, I felt justified in becoming technical. "I think it is the differential gear, sir. That or the exhaust."

I am fond of Mr. Wooster, and I admit I came very near to melting as I looked at his face. He was staring at me in a sort of dumb despair that would have touched anybody.

"Then I'm sunk! Or"—a slight gleam of hope flickered across his drawn features—"do you think I could sneak out and leg it across the country, Jeeves?"

"Too late, I fear, sir." I indicated the approaching figure of Miss Tomlinson.

"Ah, there you are, Mr. Wooster." He smiled a sickly smile.

"Yes—er—here I am!"

"We are all waiting for you in the large schoolroom."

"But, I say, look here," said Mr. Wooster, "I—I don't know a bit what to talk about."

"Why, anything, Mr. Wooster. Anything that comes into your head. Be bright," said Miss Tomlinson. "Bright and amusing."

"Oh, bright and amusing?"

"Possibly tell them a few entertaining stories. But, at the same time, do not neglect the graver note. Remember that my girls are on the threshold of life, and will be eager to hear something brave and helpful and stimulating—something they can remember in after years. But, of course, you know the sort of thing, Mr. Wooster. Come. The young people are waiting."

I HAVE spoken earlier of resource and the part it plays in the life of a gentleman's personal gentleman. It is a quality peculiarly necessary, if one is to share in scenes not primarily designed for one's co-operation. So much that is interesting in life goes on apart behind closed doors that your gentleman's gentleman, if he is not to remain hopelessly behind the march of events, should exercise his wits, in order to enable himself to be—if not a spectator—at least an auditor, when there is anything of interest toward. I deprecate as vulgar and undignified the practice of listening at keyholes, but, without lowering myself to that, I have generally contrived to find a way.

In the present case it was simple. The large schoolroom was situated on the ground floor, with commodious French windows. As the weather was clement, they remained open throughout the proceedings. By stationing myself behind a pillar on the porch or veranda that adjoined the room, I was enabled to see and hear all. It was an experience I should be sorry to have missed. Mr. Wooster, I may say at once, indubitably excelled himself.

Mr. Wooster is a young gentleman with practically every desirable quality except one. I do not mean brains, for, in an employer, brains are not desirable. The quality to which I allude is hard to define, but perhaps I might call it the gift of dealing with the unusual situation.

In the presence of the unusual, Mr. Wooster is too prone to smile weakly and allow his eyes to protrude. He lacks presence. I have often wished that I had the power to bestow upon him some of the savoir-faire of a former employer of mine, Mr. Montague-Todd, the well-known financier, now in the second year of his sentence. I have known men to call on Mr. Todd with the express intention of horsewhipping him and go away, half an hour later, laughing heartily and smoking one of his cigars.

To Mr. Todd it would have been child's play to speak a few impromptu words to a schoolroom full of young ladies; in fact, before he had finished he would probably have induced them to invest all their money in one of his numerous companies; but to Mr. Wooster it was plainly an ordeal of the worst description. He gave one look at the young ladies, who were all staring at him in an extremely unwinking manner, then blinked and started to pick feebly at his sleeve. His aspect reminded me of that of a bashful young man who, persuaded against his better judgment to go on the platform and assist a conjurer in

(Concluded on page 9.)

SEMINOLES ARE STILL AMERICA'S ONLY "UNCONQUERED"

And When Chief Tony Tommy Recently Wanted to Take the Oath of Allegiance to the Flag He Was Severely Rebuked.

By a Special Correspondent of the Post-Dispatch Sunday Magazine

JACKSONVILLE, Florida.



TONY TOMMY, self-styled "Great Chief of the Seminoles," has again retired with his little band of lower east coast Indians into the fastnesses of the Everglades to let his proud and haughty spirit recover from the wounds of chagrin.

Tony has been imbued with two ideas. He has gloried for years in the belief that he was the Great Chief and recently he came to believe that his people had played the part of "holdouts" long enough and that he should go to Washington, smoke the pipe of peace with the White Father and take the oath of allegiance for his people.

In no uncertain terms the Seminoles have informed Tony that he is the chief only of his own little band and that they cherish their independence as greatly as did their forefathers. They further informed him that they enjoy the distinction of being the only unconquered race on the North American continent and the only independent people within the confines of these United States, and that they purpose to continue in the enjoyment of that distinction.

It took the United States Army seven years and cost the Government $17,000,000 to round up 20 dugout canoes and capture 50 Seminole Indian braves. We lost 3000 soldiers and settlers, while the Seminoles lost only about 500.

Who won the war?

And the Seminoles stayed where they were and went on doing the same old things in the same old way. More than that, they didn't swear allegiance to the Stars and Stripes. They haven't done it yet and, to all appearances, they never will.

THIS was in 1835, which year promised a particularly cold winter in the North. Naturally, the Generals, the Majors, the Colonels, Captains and all the rest clamored for assignment to duty in sunny Florida, where the fishing was good, hunting excellent and real fighting problematical. Officers and men who were sent in pursuit of the savage Seminoles considered themselves fortunate.

In 1819 the United States acquired Florida from Spain and then the whole nation set to work with a grim determination that the Seminoles must be got out of



Chief Tony Tommy, who is not so powerful with his tribesmen as he once was.

Florida. Inasmuch as treaty-making with the Indians was then a popular outdoor sport, the Seminole chiefs were got together and it was finally agreed that the whole tribe should be transported to Arkansas. The officers did have the decency, however, to consent to allowing a few Seminole inspectors to visit the new country and see how they liked it.

The delegation was sent off on horseback, and a sort of ferry service was provided for them across the widest and deepest rivers. Otherwise they were left to rattle around loose as best they could. Somehow they finally got to their destination and were warmly received by the Pawnees, who killed one or two of them, stole their horses and the rest of their meager possessions and kicked them out of the country.

The Seminoles made their way back to Florida as best they could and reported that they didn't like Arkansas one little bit! They announced they would stay where they were. They decided they preferred to fight white men in Florida rather than go to Arkansas and be murdered by Pawnees.

THEN came news of the Dade massacre. The North was highly incensed and demanded vengeance on the cursed savages.

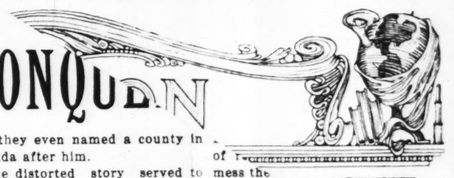
When the Seminoles fled into the wilderness to avoid the danger of being murdered by the dread Pawnees, the only thing to do was to send the army after them to kill them off or round them up for another disposal powwow. General Clinch was then at Fort King, now known as Ocala, and Major Dade was at Fort Brooke, now known as Tampa. Clinch ordered Dade to join him at Ocala. Major Dade sallied forth to battle with a party of 110. Shortly after crossing the Withlacoochee River the unseen Seminoles opened fire on the approaching enemy and shot so effectively that only two of the original 110 escaped.

Instead of reporting to Washington that a force under command of Major Dade engaged the enemy on the banks of the Withlacoochee and had been annihilated, the story went North that Major Dade's command had been ambushed and massacred. References were made to the "gallant Dade" and all that sort of thing and they even named a county in Florida after him.

The distorted story served to freshen the popularity of keeping the army after the Seminoles, which pleased the soldiers immensely, and they indulged in much jocular comment about spending their winters in the Sunny South at Government expense. Of course, the Dade affair showed that wintering in Florida could have its serious side, but greater care in the future would prevent recurrence of such unfortunate incidents. Evidently greater care was taken, because no serious killings occurred during the rest of the Seminole War, which finally ended down near what is now Fort Lauderdale with the seizure of the 20 dugout canoes and the 50 braves who said they weren't doing anything, anyway, and were allowed to keep on doing it.

A reservation was set aside for them south of Lake Okeechobee and they moved on to it, and then moved off again. Congress has appropriated money at different times for different benefits for the Seminoles, the building of schools and the like. The Seminoles hang around and help build the buildings and then disappear as though by evaporation during the night before school is supposed to open. The Seminoles, proud and haughty after the manner of all Indians, scorn charity and invariably point out some settlement of poor whites somewhere upon which to bestow the Government's generosity.

After the hurricane of September, 1926, had destroyed the huts in their settlement out back of Fort Lauderdale, Chief Tony Tommy led his followers out of the inundated, storm-torn edge of the



mess the clumsy way the working out Chief Tommy led back where they had c None of his people suffered from the storm. They got wet, be sure, but that was about all. By the time a relief party could get out to them to look them over they were going about their business as usual.

A FEW weeks ago Chief Tommy announced that he thought the white man had progressed to a point where he could be trusted and that he thought he and his people might add a little distinction to the American nation by becoming a part of it. He again voiced his willingness to go to Washington and hold a big talk with the White Father and sign up. But groups of Seminoles all over Florida protested loudly. N-o-t-h-i-n-g d-o-i-n-g! Chief Tommy and his backsliders could surrender if they wanted to, but Chief Tommy might just as well know now that he is not the great chief of the Seminoles. There is no great chief and there has been no great chief since Woxo-mic-co was killed by a crazed camp follower in 1891.

Today the subchiefs are merely leaders of independent bands, who choose to hang together more for company than anything else. When Chief Tony Tommy voiced his ambitious scheme it was impressed upon him in no uncertain terms that he was only a band leader and the proposition has not been taken up since.

Bertie Changes His Mind

(Concluded from page 8.)

his entertainment, suddenly discovers that rabbits and hard-boiled eggs are being taken out of the top of his head.

The proceedings opened with a short, but graceful, speech of introduction from Miss Tomlinson.

"Girls," said Miss Tomlinson, "some of you have already met Mr. Wooster, Mr. Bertram Wooster, and you all, I hope, know him by reputation." Here, I regret to say, Mr. Wooster gave a hideous gurgling laugh and, catching Miss Tomlinson's eye, turned a bright scarlet. Miss Tomlinson resumed: "He has very kindly consented to say a few words to you before he leaves, and I am sure you will all give him your very earnest attention. Now, please."

SHE gave a spacious gesture with her right hand as she said the last two words, and Mr. Wooster, apparently under the impression that they were addressed to him, cleared his throat and began to speak. But it appeared that her remark was directed to the young ladies, and was in the nature of a cue, for she had no sooner spoken them than the whole school rose to its feet in a body and burst into a welcoming chant.

Mr. Wooster recoiled a couple of steps and flung up an arm defensively. Then the uproar died away, and an air of expectancy fell upon the room. Miss Tomlinson directed a brightly authoritative gaze upon Mr. Wooster, and he blinked, gulped once or twice, and tottered forward.

"Well, you know," he said.

Then it seemed to strike him that this opening lacked the proper formal dignity.

"Ladies"——

A peal of laughter from the front row stopped him again.

"Girls!" said Miss Tomlinson. She spoke in a low, soft voice, but the effect was immediate. Perfect stillness descended upon all present.

I fancy that Miss Tomlinson had gauged Mr. Wooster's oratorical capabilities pretty correctly by this time and had come to the conclusion that little in the way of stirring address was to be expected from him.

"Perhaps," she said, "as it is getting late, and he has not very much time to spare, Mr. Wooster will just give you some little word of advice that will be helpful to you in after-life, and then we will sing the school song and disperse to our evening lessons."

She looked at Mr. Wooster. He passed a finger round the inside of his collar.

"Advice? After-life? What? Well, I don't know"——

"Just some brief word of counsel, Mr. Wooster," said Miss Tomlinson firmly.

"Oh, well—— Well, yes—— Well"—— It was painful to see Mr. Wooster's brain endeavoring to work. "Well, I'll tell you something that's often done me a bit of good, and it's a thing not many people know. My old Uncle Henry gave me the tip when I first came to London. 'Never forget, my boy,' he said, 'that, if you stand outside Romano's in the Strand, you can see the clock on the wall of the Law Courts down in Fleet street. Most people who don't know don't believe it's possible, because there are a couple of churches in the middle of the road, and you would think they would be in the way. But you can, and it's worth knowing. You can win a lot of money betting on it with fellows who haven't found it out.' And, by Jove, he was perfectly right, and it's a thing to remember. Many a quid have I"——

Miss Tomlinson gave a hard, dry cough, and he stopped in the middle of a sentence.

"Perhaps it will be better, Mr. Wooster," she said, in a cold, even voice, "if you were to tell my girls some little story. What you say is, no doubt, extremely interesting, but a little"——

"Oh, ah, yes," said Mr. Wooster. "Story? Story?" He appeared completely distraught, poor young gentleman. "I wonder if you've heard the one about the stock broker and the chorus girl?"

"We will now sing the school song," said Miss Tomlinson, rising.

I DECIDED not to remain for the singing of the school song. It seemed probable to me that Mr. Wooster would shortly be requiring the car, so I made my way back to the stable yard, to be in readiness.

I had not long to wait. In a very few moments he appeared, tottering. Mr. Wooster's is not one of those inscrutable faces. On the contrary, it is a limpid pool in which is mirrored each passing emotion. I could read it now like a book, and his first words were quite what I had anticipated.

"Jeeves," he said hoarsely, "is that car mended yet?"

"Just this moment, sir. I have been working on it assiduously."

"Then, for heaven's sake, let's go!"

"But I understood that you were to address the young ladies, sir."

"Oh, I've done that!" responded Mr. Wooster. "Yes, I've done that."

"It was a success, I hope, sir?"

"Oh, yes. Oh, yes. Most extraordinarily successful. Went like a breeze. But—er—I think I may as well be going. No use outstaying one's welcome, what?"

"Assuredly not, sir."

I was about to start the engine, when voices made themselves heard. At the first sound of them Mr. Wooster sprang into the tonneau, and, when I glanced round, he was on the floor, covering himself with a rug.

"Have you seen Mr. Wooster, my man?"

Miss Tomlinson had entered the stable yard, accompanied by a lady of, I should say, judging from her accent, French origin.

"No, madam."

The French lady uttered some exclamation in her native tongue.

"Is anything wrong, madam?" I inquired.

Miss Tomlinson in normal mood was, I should be disposed to imagine, a lady who would not readily confide her troubles to the ear of a gentleman's gentleman, however sympathetic his aspect. That she did so now was indication of the depth to which she was stirred.

"Yes, there is; Mademoiselle has just found several of the girls smoking cigarettes. When questioned, they stated that Mr. Wooster had given them the horrid things." She turned. "He must be in the garden, or in the house. I think the man is out of his senses. Come, mademoiselle!"

It must have been about a minute later that Mr. Wooster poked his head out.

"Jeeves!"

"Sir?"

"Get a move on! Start her up! Get going and keep going!"

I applied my foot to the self-starter.

"It would perhaps be safest to drive carefully until we are out of the grounds, sir," I said. "I might run over one of the young ladies, sir."

"Well, what's the objection to that?" demanded Mr. Wooster, with extraordinary bitterness.

"Or even Miss Tomlinson, sir."

"Don't!" said Mr. Wooster, wistfully. "You make my mouth water!"

"JEEVES," said Mr. Wooster, when I brought him his whisky and siphon one night about a week later, "this is dashed jolly."

"Sir?"

"Jolly. Cosy and pleasant, you know. I mean, looking at the clock and wondering if you're going to be late with the good old drinks, and then you coming in with the tray, always exactly on time, never a minute late, and shoving it down on the table and biffing off, and the next night coming in and shoving it down and biffing off, and the next night—I mean, gives you a sort of safe, restful feeling. Soothing! That is the word. Soothing!"

"Yes, sir. Oh, by the way, sir"——

"Well?"

"Have you succeeded in finding a suitable house yet, sir?"

"House? What do you mean, house?"

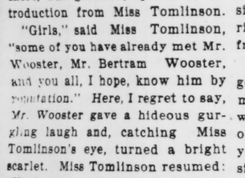
"I understood, sir, that it was your intention to give up the flat and take a house of sufficient size to enable you to have your sister, Mrs. Schofield, and her three young ladies to live with you."

Mr. Wooster shuddered strongly.

"That's off, Jeeves," he said.

"Very good, sir," I replied.

(Copyright for the Post-Dispatch.)



GIVEN CROSLEY 2-TUBE RADIO
GETS ALL BIG STATIONS 1000 MILES AND OVER
Just 20 packs VEGETABLE & Flower Seeds (10¢ per pack) to FRIENDS at 10¢ each. Introduce today. WE TRUST YOU.
AMERICAN SEED CO., Dept. R-60 LANCASTER, PA.

Stop Using a Truss
Free—Trial Plapao—Free
STUART'S PLAPAO-PADS are different from the truss, being mechanico-chemico appliances made self-adhesive purposely to hold the distended muscles securely in place. No straps, buckles or springs attached; cannot slip, so cannot chafe or pinch against the pubic bone. Thousands have successfully treated themselves at home without hindrance from work—most obstinate cases conquered. Soft as velvet—easy to apply—inexpensive. Awarded Gold Medal and Grand Prix. Process of recovery is natural, no subsequent use for truss. We prove it. Write today for Free Trial of PLAPAO absolutely FREE. Write name on Coupon and send TODAY. FREE
Plapao Co., 4558 Stuart Bldg., St. Louis, Mo.
Name ____
Address ____
Return mail will bring Free Trial Plapao.

Disaster Again Snares the Submarine

(Concluded from page 4.)

fore they must maneuver with the fleet. Great Britain and Japan have a similar policy. France and, to a certain extent, Italy conduct submarine maneuvers in specially reserved waters, set apart for a single boat, and have had few or no disasters. So, too, did Germany before the war.

THERE is one safety device which even navy men approve of. That is the oscillator, which, reduced to its simplest terms, consists of a microphone set into a "blister" in the steel side of the submarine. This microphone picks up the slightest sound—the turning of a ship's screw or even the tapping of a hammer against the side of a ship—at distances varying from one to five miles. These are adapted also for cruisers and destroyers. Vessels equipped with them are able to pick up a submarine's rising signal from a great distance. Likewise, the submarine commander with this device is able to hear a vessel in the immediate vicinity and avoid a collision by submerging. That is the way they work in theory, at least. Had the Paulding, with which the S-4 collided, been equipped with an oscillator, the disaster would never have occurred, according to Prof. Reginald A. Fessenden, inventor of the device.

Naval officers go even further than this. If only one important safety precaution was observed there would never be another submarine disaster, they maintain. That is: shut off your motors before you come to the top and stand by your microphone: if there's a ship in your vicinity, don't come up. But, in the navy as elsewhere, familiarity breeds contempt, and this rule is more commonly ignored than observed, it is admitted.

England first made the proposal in 1922 at the Washington arms conference that all submarines be abolished. The other nations regarded this suggestion with a cold eye. They attributed self-interest to England. They made the claim that the submarine was the only type of vessel which England really feared and that therefore she wanted the undersea craft abolished. England countered by saying that she had withstood a submarine warfare of four years' duration, which was a pretty good indication that she could stand another siege.

THE proposal is regarded now as just another one of those Utopian disarmament projects. Several nations are concentrating on submarine construction. A German inventor has plans for a larger submersible vessel than has hitherto been considered possible, to weigh 7000 tons, but under the peace treaty, of course, Germany can construct no war vessels.

The United States now has 75 submarines in active service, with a personnel of 274 officers and 2785 enlisted men. This year 400 more enlisted men will be needed. They will be obtained, as in the past, by calling for volunteers among men already in the navy, with two or three years of experience behind them. Officers in the submarine service receive no extra pay and at various times the navy has found it difficult to keep the submarine school at New London, Connecticut, filled. This is attributed to the fact that an officer must spend seven years in the submarine service before a transfer can be effected.

With time the agitation for safety devices, which has broken out anew, will subside. The Navy Department maintains its position, unmoved. And the 3000 men who go down to the sea in pigboats—which is one of the few printable nicknames that men in the service have given to submarines—will be forgotten. Forgotten until the next disaster.

ADVERTISEMENT

When to Suspect Acid Scalp



It isn't age that dulls the hair. Nor frequent washing or curling. If your hair lacks all life and lustre, it may be due to a condition you can correct in twenty-four hours. *Acid scalp.*

Neutralize the acid secretions of the scalp, and your hair will have the lovely sheen that makes any hair so attractive. A few drops of Danderine will do this; and as its name implies, Danderine is a scientific dandruff dissolvent. Five minutes after Danderine is applied, every particle of dandruff has been dissolved!

Acid scalp should be suspected if your hair is at all stiff or stringy, or won't hold a wave. Another sign—not so easily detected in one's self—is an acrid odor to the hair when it is warm, or after exercise. And for thirty-five cents at any drug-store, you can get a bottle of Danderine that will keep your hair soft and sweet and "on its good behavior" for weeks!



Care of Babies

This baby has never had a day's sickness and never a cross or fretful spell that lasted an hour. And what do you suppose is responsible for this healthy, happy condition? Not diet, for he has eaten just about anything and everything a child could eat. Not drugs, for he has not been dosed with opiates; he has never had a drop of paregoric. Nor has his sensible mother ever made him taste castor oil. Yet his nerves are sound and his little bowels are strong, and when he does seem the least restless or wakeful, or out of sorts—or likely to be—his mother has him all serene again in ten or fifteen minutes!

The secret of this complete freedom from the many ills and upsets so common to infants? Plain old-fashioned Castoria. A million and more mothers swear by Castoria, and no wonder! A few drops and an approaching fever, colic, diarrhea or constipation seems to vanish in thin air. Castoria is purely vegetable; that is why physicians tell parents they may use it freely with children of any age—the youngest infant. And how they love the taste!

One word of warning; get the pure, real Castoria. Fletcher's Castoria is the original. It is the kind doctors specify. And with every bottle comes a book on "Care and Feeding of Babies" that is worth its weight in gold to any mother or prospective mother so remember; tell your druggist you wish Fletcher's Castoria.

Children Cry for
Fletcher's CASTORIA

"General" Sutton Launches Huge Engineering Scheme in Canada



"General" Frank Sutton.

Famous Soldier of Fortune Reappears as Promoter After Hazardous Exploits in China

By a Special Correspondent of the Post-Dispatch Sunday Magazine

VANCOUVER, British Columbia.



IT MUST be Frank Sutton. That's what his friends always conclude now when rumors spread abroad from somewhere about the empire of an English adventurer engaged in some mysterious enterprise, surrounded with secrecy, his identity closely guarded, millions of dollars involved in projects of one kind or another.

And they are usually right. For Frank Sutton—"General" Frank Sutton—loves adventure and he loves an atmosphere of mystery. He sets the stage to his own liking and then directs the scenario with himself as hero. This was the prelude to his new $25,000,000 venture here.

He stepped from a Pullman car of the Canadian Pacific transcontinental train recently and drove to the principal hotel, where he engaged the largest suite.

He remained in Vancouver for some days, making occasional motor car and steamship trips. He attracted little more attention than would any traveler on his way to the Orient until one morning the newspapers appeared with the announcement that the mysterious stranger had bought one of Vancouver's most imposing skyscrapers, a group of mines and an island in the Gulf of Georgia.

A FEW days later, after spending a weekend on the American side of the border, he landed in Vancouver in an airplane. He encountered difficulties with the authorities on the ground that he could not maintain an unlicensed American machine in Canada without the payment of a heavy duty. His abrupt reply was that he would establish a hangar for it in Seattle and fly it when he chose over Canadian territory. And this was the end of the dispute.

But no sooner had interest in this, his second spectacular exploit to engage public attention, died away than one morning the principal newspaper in the Canadian West announced his sudden disappearance from a camp at Hudson Hope.

"It is feared," ran the story, "that he has fallen into a canyon of the Peace River, where the stream is a raging torrent." Of course, he had not. For this d'Artagnan, endowed as always with a charmed life, turned up smiling after a 24 hours' absence, with the casual explanation that he had only lost his way in the bush for a day or so. That was in October. Then—only the other day—reports suddenly associated his name with a gigantic engineering scheme involving between £4,000,000 and £9,000,000 for the exploitation of the untold riches of the bleak Peace River country. People in Canada began to wonder! Who was this picturesque stranger, whence had he come and what precisely were his motives? No one knew. Almost in a night he had come to be known as the mystery man of the Canadian Northwest.

Then it was, with the proper dramatic flourish, that, through the agents who had been acting for him, he disclosed himself as the famous General Sutton, last of Mukden, Manchuria. It is said that no British subject is more widely known east of Suez, with the possible exception of Lawrence of Arabia.

This is the picture which an acquaintance gives of the Manchurian episode:

"I MET Sutton in the summer and, though I saw him only for a moment between trains at his arsenal in Mukden, I was able to gauge something of the extraordinary personality of the man. Three revolvers lay by his side as he told me, briefly, the story of his remarkable friendship with the war lord, Chang-tso-Lin—three revolvers because at least a dozen attempts had been made on his life.

"It was, indeed, not long after this meeting that I heard of the sale of his arsenal and then of his departure for Europe."

It was shortly after he left Eton as a boy that Sutton began his nomadic career of adventure.

The war found him in South America. A few months later he was tramping the hot sands of Gallipoli. It was here that he lost his right hand. He returned to England as an invalid, only to proceed when well again on a propaganda mission to America.

He went next to Shanghai, afterwards to Hankow, and eventually to the rich province of Szechuan, rich in its resources but impoverished by years of civil strife. Yan Sen was now fighting to capture the province for the all-powerful Wu-pei-fu. Here Sutton saw his first real opportunity in China. He decided to make munitions that would settle the combat. His offer to Yan Sen was accepted.

The interpreters placed at his disposal, however, were—as he was to discover later—chosen for their utter lack of scruples, and it was not long before he found that, though he turned out the munitions, he received everything in payment but hard cash for further commitments.

THE day came for a settlement. For his part, he had fulfilled his contract. But Yan Sen, to avoid the embarrassment of payment, decided on a course not uncommon in those remote parts of China's dark hinterland. He ordered Sutton's execution. An officer and two soldiers arrived at the house late one night, ostensibly with the object of an interview. One of the soldiers, in his stupidity, dropped the hint that the trio had been sent to shoot him.

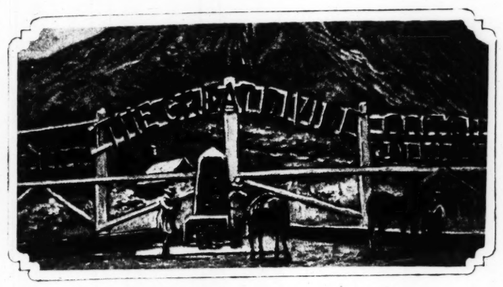
Sutton, in a flash, thundered the order, "Ground arms!" The half-witted trio obeyed. Then, whipping out his revolver with his single hand, he fired it and bolted through a secret door in the compound.

He made his way over the open countryside to the river bank, traveled many miles in his flight in an open sampan, and finally, again by the stroke of luck that always favored him, managed to board a small British steamer just as she was about to sail away.

Late in the summer he went again to Shanghai, then to Tientsin, and on to Mukden. Here he sought and obtained his first interview with Marshal Chang-tso-lin. He told him of his experience in the South. The little dictator listened with marked interest. Sutton offered to manufacture him a gun simple enough to place in the hands of any Chinese soldier.

The Chinese generalissimo seemed impressed, but bade Sutton stand back while he examined the proposals of two others who had come on a similar mission. The dreamy Chang seemed likewise attracted by their inventions.

He demanded that they all give trials outside. But here Sutton's wits came to his rescue, for he claimed the day unpropitious for experiments. This plea is valid in China, so the trial was postponed.



Boundary between Alberta and British Columbia.

Two days later Sutton turned up alone with his weapon. The Marshal, already struck by his personality, was pleased. Sutton was then and there decorated and instructed to build an arsenal in the city.

No time was lost in apprising the country of his industry, for not more than 10 guns were turned out at his hands before Chang-tso-lin ordered the cinematographers to get busy. They photographed the 10 field pieces and the first handful of shells. The films were duplicated hundreds of times, until soon the unsuspecting populace were made to believe that guns were belching from the factory in thousands every week.

He promptly launched his munitions plant, however, and soon his mortars and shells were being dispatched to every unit of the Northern Chinese forces. His artillery was given credit for the capture of two inaccessible mountain passes near Shanhaikwan, while, with their aid, Chang-tso-lin's armies, now well inside the Great Wall, soon smashed their way to Pekin.

Sutton was made a General in the Chinese army and in other directions was generously rewarded for his services.

With his unfailing luck, he next won £20,000 in a horse race sweepstakes.

He remained for a further period, but finally, in March of last year, he determined definitely to leave China forever.



THE WESTERN BEAUTY

Out of "the golden West." Her skin is a delicate bronze, with russet roses in her cheeks. For her—the Naturelle or Rachel shade of Pompeian Powder, with Oriental Pompeian Bloom.

SHOULD YOU WEAR GREEN?

Does it *disguise* or accent your type?



THE DRESDEN-CHINA BLONDE

A gay young thing of unbelievable grace. Skin like alabaster. Blue, blue eyes. And the pinkest of cheeks and lips. For her—White Pompeian Beauty Powder and Light Pompeian Bloom.



THE SUTTON BEAUTY

She has red-brown hair, and a fine, warm tone of skin. Eyes like sherry. She should mix 2 parts Nude to 1 part Flesh-Pink Powder and use Orange or Oriental Pompeian Bloom.

By MME. JEANNETTE DE CORDET
Beauty Specialist

COLOR is deceptive. A color that is becoming to one is unbecoming to another. This is true of powder and rouge as well as of dresses and hats.

The colors you wear should blend with your skin rather than with your hair and eyes. For hair and eyes do not determine your type—but the tone of your skin does.

The crescendo from the fairest type of blonde to the darkest brunette is as delicately graded as the chromatic scale—and each note has its distinct color tone!

Every woman has some little individuality of coloring that makes her *different*. And this coloring should determine the tones of powder and rouge that she wears—the shades of her dresses and hats.

Sophisticated women accent their natural coloring and individualize their type by wearing those colors that most become them, and by using a shade and tone of powder and rouge that blend with their own skin coloring.

Pompeian Beauty Powder and Pompeian Bloom *have* that enviable virtue of natural shades and tones to match the various types of skin. The Powder comes in five primary shades from which, by mixing various combinations, fifteen other beautiful shades can be created. The Bloom—in five lovely natural tones—blends with the Powder in perfect harmony.

Among the shades of Pompeian Beauty Powder and tones of Pompeian Bloom there are the exact complements for *your* skin. Use them to accent your *natural* coloring and you will achieve your utmost loveliness.



THE SEDUCTIVE BLONDE

Hers is a sophisticated charm—that flames into loveliness with the right make-up. Her eyes reflect the colors she wears. For her—Nude Pompeian Powder with Medium Bloom.



THE SUN-KISSED MAIDEN

Her hair is silky brown like the satiny finish of a nut. Her eyes are wide, clear eyes. Her lips are rose, her skin is white. For her—Naturelle Pompeian Powder with Medium Bloom.

POWDER AND BLOOM EACH 60c.

POMPEIAN BEAUTY POWDER *and* BLOOM

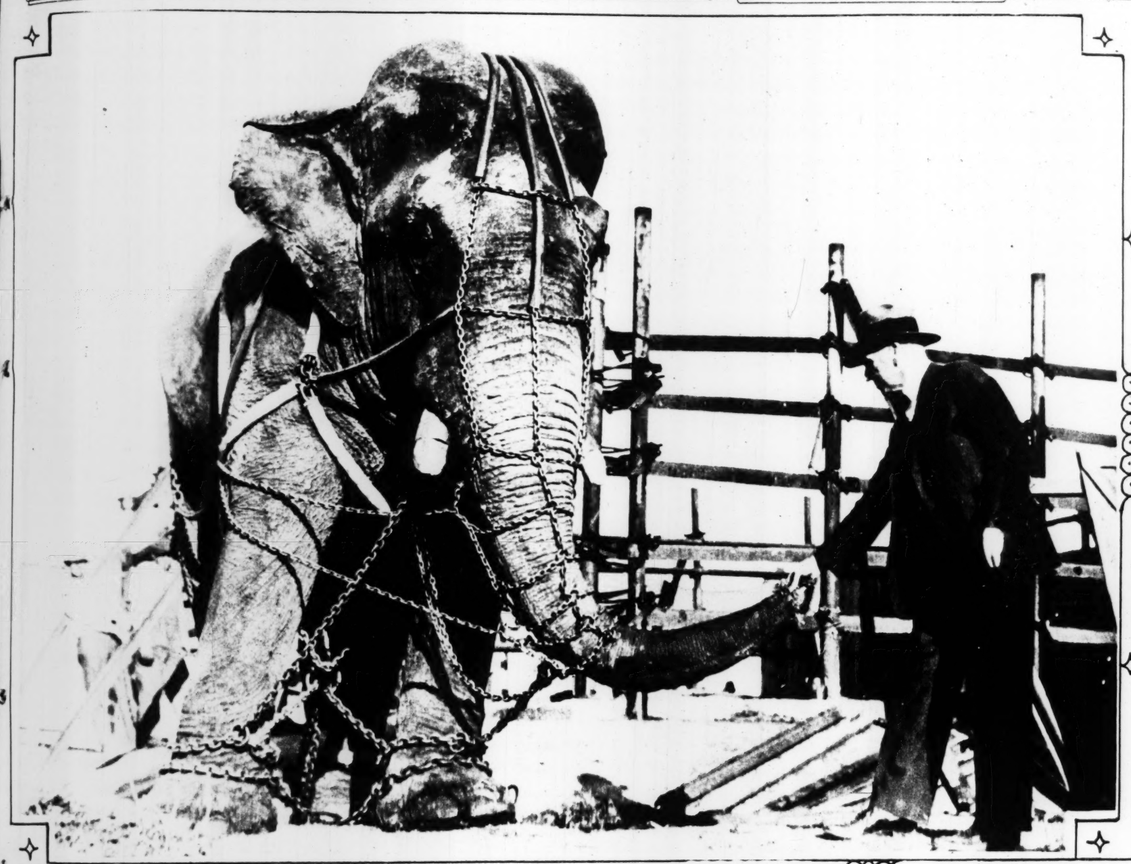


UNTIL HE LEARNS GOO
his temper and his job severa
he went meekly to a new ca

ANOTHER AMERICAN I
fashion styles, came over to

A GLIMPSE OF PALM
Sullivan of New York and
Drake, two of the early arri
ter season.

ST. LOUIS POST - DISPATCH
ROTOGRAVURE PICTURE SECTION
JANUARY 15, 1928



UNTIL HE LEARNS GOOD MANNERS AGAIN—Tusko, a 10-ton circus elephant, who lost both his temper and his job several years ago, is still in chains. Recently his quarters were changed and he went meekly to a new cage. —International photo.



A WARRIOR OF THE HEAD HUNTERS OF ECUADOR—The chief weapon of these unpleasant neighbors is the blow gun, shown above, through which poisonous darts are blown for a considerable distance. This picture was obtained by camera men of Fox Varieties. —P. & A.



ANOTHER AMERICAN INVASION OF EUROPE—Jean Patou, needing some real beauties to display fashion styles, came over to New York and hired these four professional models to go to Paris. —Herbert photo.





TO WED BROTHER OF MIKADO—Miss Setsu Matsudaira, daughter of the Japanese Ambassador in Washington, whose engagement to Prince Chichibu has been announced. —Underwood & Underwood.

FROM THE LAND OF THE STAR AND CRESCENT—Mme. Bedy Bey, wife of the new counselor of the Turkish Embassy in Washington, recently arrived. —© Harris & Ewing.



A GLIMPSE OF PALM BEACH—Miss Isabel Sullivan of New York and her hostess, Miss Mary Drake, two of the early arrivals for the Florida winter season. —International photo.



ALL RIGHT FOR SUMMER, BUT IN WINTER!!—An East Indian magician frozen in a solid cake of ice, about to be liberated with an ice pick by Mrs. Harry Houdini. —Wide World photo.



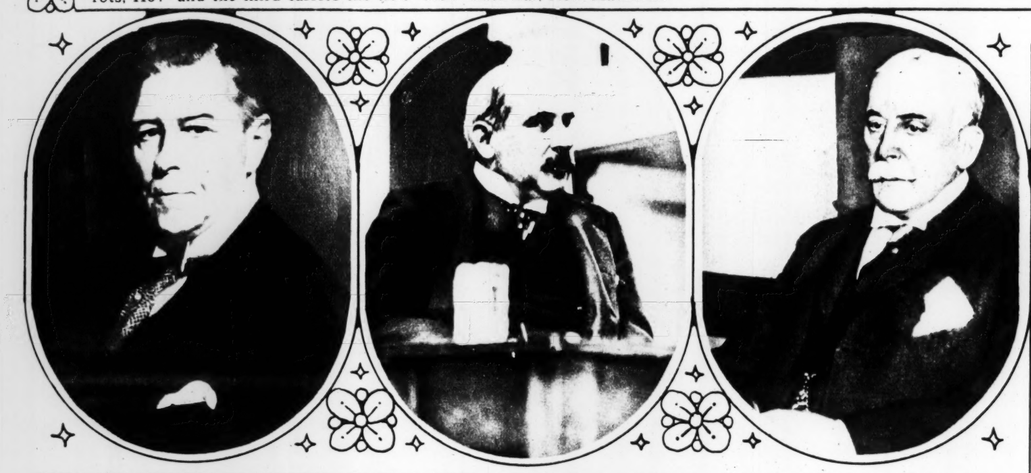
WILD DEER LIBERATED IN MISSOURI SANCTUARY—These doe, sent here from Michigan in crates, were given their freedom—10 altogether—in the Franklin County State Park where hunting is not permitted. —By Post-Dispatch staff photographer.

RARE PRINTS OF LIFE IN OLD LONDON TOWN



Thirteen of these engravings, called "Cries of London," have finally been collected for exhibition in the British capital. The first is called "Need Any Matches?" The second is "Turnips and Carrots, Ho!" and the third carries the title "New Mackeral, New Mackeral."

—Herbert photo.

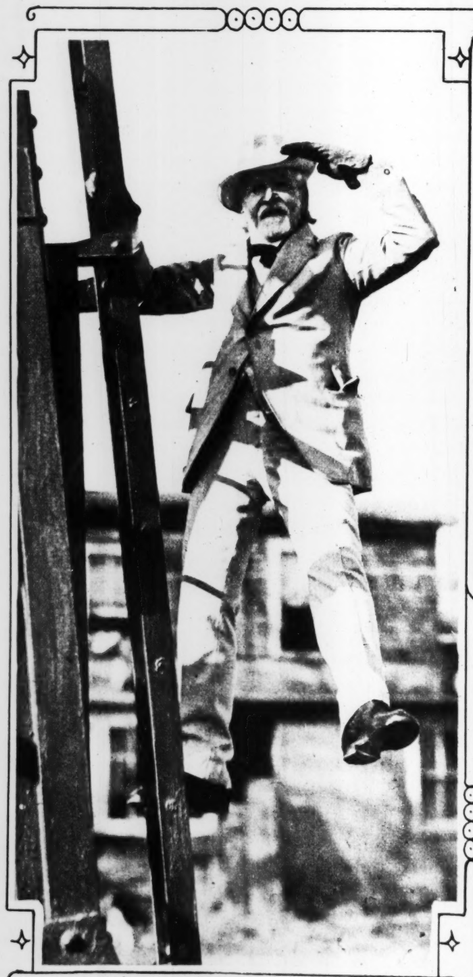


"THE BIG THREE" OF UNITED STATES STEEL—At left, Myron C. Taylor, chairman of the Finance Committee; center, J. Pierpont Morgan, chairman, a post left vacant by the death of Judge Gary; right, James A. Farrell, "Big Jim," who worked his way up from a laborer's job to the presidency.



TALLYHO!—On New Year's day the coaching club of New Rochelle, N. Y., celebrated the holiday, as usual, by bowling along the highways in an old-fashioned coach and four.

—International photo.



A CLIMBER AT NINETY-FIVE—Dr. Edwin Pye Turner Osbaldeston of Asbury Park, N. J., lacking but five years of the century mark, scaled the top of a 54-foot railroad semaphore to celebrate his last birthday.

—P. & A. photo.



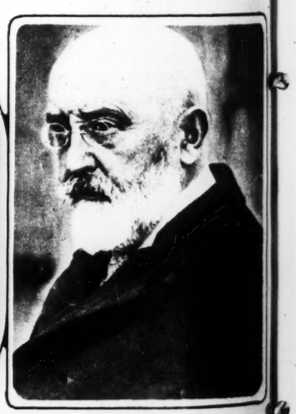
OCEAN STEAMER BURNING AT ITS PIER—The Clyde liner Seneca, at Lackawana pier in Hoboken, N. J., destroyed by fire which swept across four blocks of the waterfront, doing $1,000,000 damage.

—Wide World photo.



SIXTY-FIVE YEARS A TEACHER—Miss Olive Coffeen of Covington, Ind., is still active in her profession though 81 years old.

—Underwood & Underwood.



TIM HEALEY AS HE IS TODAY—A recent portrait of the Governor-General of the Irish Free State, famous for many years as a political leader, who is now expected to retire from office.

—Underwood & Underwood.



WHEN THE WILD DEER TOOK FRIGHT—A herd snapped near Yorktown, N. Y., scarcely an hour's ride from the metropolis. Deer have lately been doing so much damage to farm lands that owners are pleading for an open hunting season.

—Underwood & Underwood.



THE ICE-CLOGGE
and early Januar
their moorings and



ONE OF AMERICA'S
HEIRESSES—Miss Natali
daughter of John Hays H
noted mining engineer, wh
hibited in Washington a r
paintings and decorative sk

—Underwo



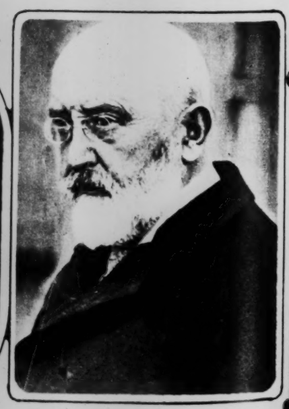
OFFICIAL BUST OF TH
This likeness in marble of
has been selected for a per



second is "Turnips and Car-
—Herbert photo.



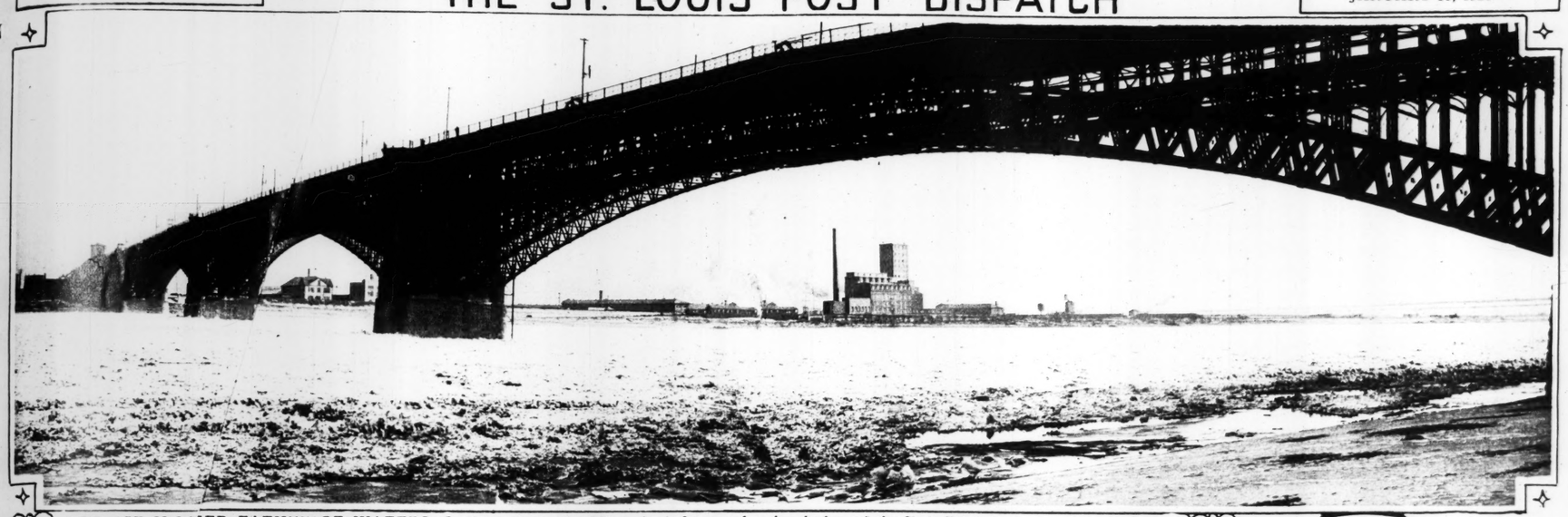
's day the coaching club of New
e holiday, as usual, by bowling along
ned coach and four.
—International photo.



TIM HEALEY AS HE IS TODAY—A recent portrait of the Governor-General of the Irish Free State, famous for many years as a political leader, who is now expected to retire from office.
—Underwood & Underwood.



ride from the metropolis. Deer
—Underwood & Underwood.



THE ICE-CLOGGED FATHER OF WATERS—Looking across the Mississippi, from under the shadow of the Eads Bridge, after the late December and early January period of zero weather. When the ice started to move, as a result of the thaw which followed, some 30 river craft were torn from their moorings and went drifting down stream.
—By Post-Dispatch staff photographer.



ONE OF AMERICA'S RICHEST HEIRESSES—Miss Natalie Hammond, daughter of John Hays Hammond, the noted mining engineer, who recently exhibited in Washington a number of her paintings and decorative sketches.
—Underwood & Underwood.



WHAT THE ICE GORGE LOOKED LIKE NEAR RUSH TOWER—Like a temporary dam, this mass of frozen water held back the flow of the Mississippi until the river gauges showed a rise of nine feet more than the normal stage at this time of the year.
—By Post-Dispatch staff photographer.



AN EARLY VISITOR AT PALM BEACH—Mrs. Graham Fair Vanderbilt, formerly Mrs. W. K. Vanderbilt, photographed as she went for a stroll with a canine pet.
—P. & A. photo.



OFFICIAL BUST OF THE PRESIDENT FOR THE SENATE—This likeness in marble of President Coolidge, by Moses W. Dykaar, has been selected for a permanent niche in the Senate gallery.
—Herbert photo.



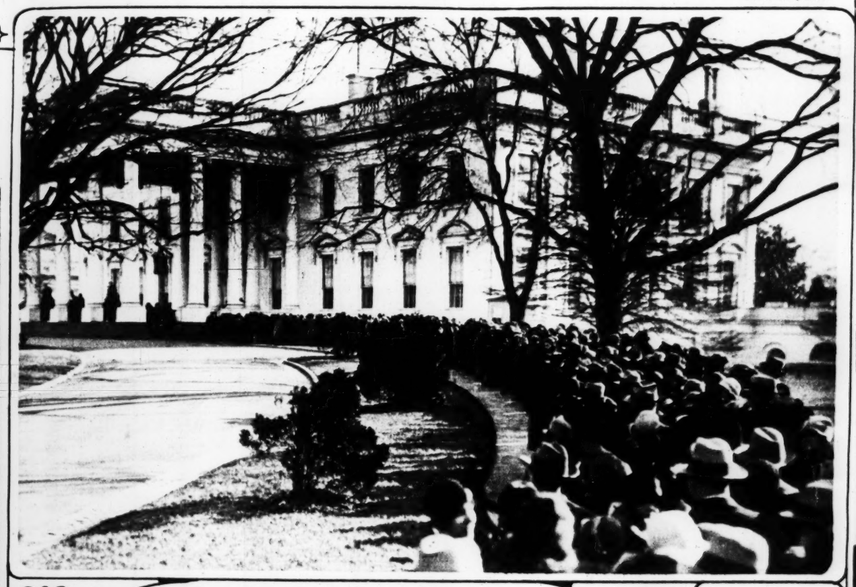
AWAITING LINDBERGH'S ARRIVAL IN GUATEMALA—Scene around the presidential stand, all decorated with American flags, in Guatemala City, just before the American aviator appeared on the horizon for his good-will visit.
—Wide World photo.

THE PRESIDENT RECEIVES NEW YEAR'S CALLERS AT THE WHITE HOUSE



Mr. and Mrs. Coolidge, with the President's aids in smart new uniforms, ready for the oncoming throng. Officials of this and foreign governments, as well as many hundred citizens, passed by in line to shake the President's hand and wish him a Happy New Year—not omitting, of course, the First Lady of the Land. —P. & A. photo.







It was near-zero weather, but the long line of well wishers minded it not a whit. —Underwood & Underwood.



Eighteen years ago he was receiving the good wishes in the White House. Now William Howard Taft is Chief Justice of the U. S. Supreme Court. —Henry Miller photo.



The Speaker of the House, Nicholas Longworth, with Mrs. Longworth, leaving the White House. As Alice Roosevelt, the wife of the Speaker saw a number of White House receptions from the other side of the line. —Henry Miller photo.

The dean of the diplomatic corps, Sir Esme Howard and Lady Howard, arriving for the reception. —Harris & Ewing.

The French Ambassador, Paul Claudel, with Mme. Claudel and their two daughters. —Henry Miller photo.



Cabinet members and their wives were there too, of course. In this group are Secretary of Labor Davis, Secretary of the Navy Wilbur, Attorney-General Sargent, Postmaster-General New, Secretary of Agriculture Jardine. —Wide World photo.



From the Embassy of Chile, accompanied by their husbands, were Mrs. Don Frederic Agacio and Mrs. Don Carlos G. Davila, smartly gowned and wearing beautiful furs. —Underwood & Underwood.





TIME OUT FOR A PICT
sport up in the Adirondacl
Callahan of Washington,



SO DIFFERENT FROM
VIEW—The lagoon near
drive, in Forest Park, a
storm and freeze.
—By Post-Dispatc



TWO CONTRAS
at Lake Placid, N.

E HOUSE





n years ago he was receiving the
shes in the White House. Now
Howard Taft is Chief Justice of
. Supreme Court. —Henry Miller photo.



lle, accompanied by their husbands,
c Agacio and Mrs. Don Carlos G.
and wearing beautiful furs.
—Underwood & Underwood

THE ST. LOUIS POST-DISPATCH

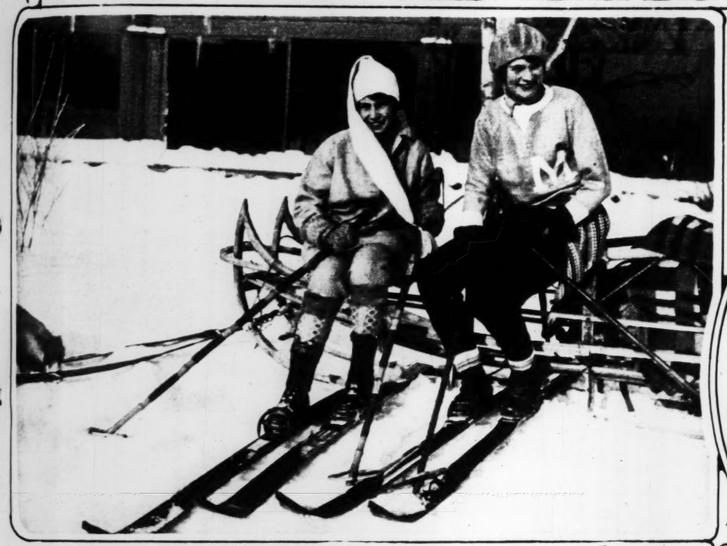
PHASES OF WINTER RECORDED BY THE CAMERA



ICE IN THE MISSISSIPPI CLOGS ST. LOUIS' DRINKING CUP—Scene at the intake tower at the Chain of Rocks during the zero weather of the first week of the new year. —By Post-Dispatch staff photographer.



A MERMAID OF THE ICE—Two views showing Barbara Robinson, 12-year-old miss of Quincy, Mass., who takes a daily plunge in the ocean near her home.

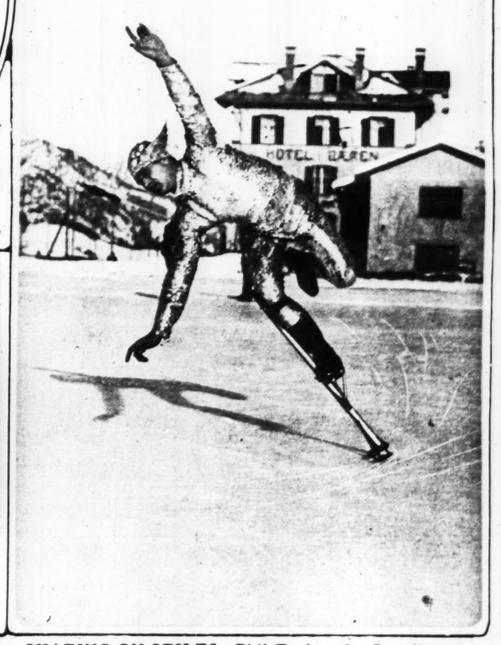


TIME OUT FOR A PICTURE—What the younger generation wears for outdoor sport up in the Adirondacks of New York. Theses two misses are Mary Emma Callahan of Washington, and Catherine McGuire of Tarrytown, N. Y. —Herbert photo.



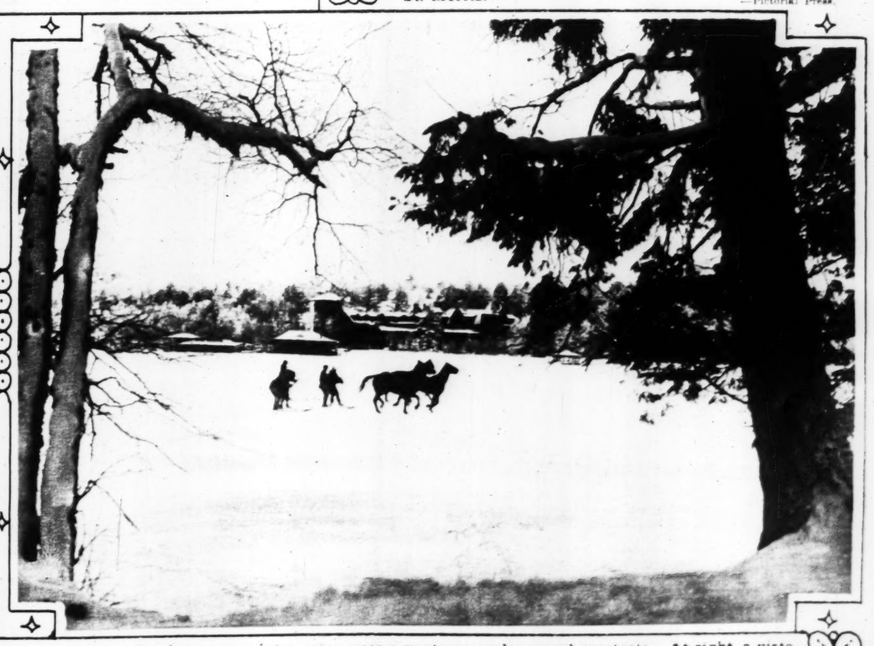


SO DIFFERENT FROM THE SUMMER VIEW—The lagoon near the Fine Arts drive, in Forest Park, after the January storm and freeze. —By Post-Dispatch staff photographer.



SKATING ON STILTS—Phil Taylor, the Canadian expert, all bespangled, exhibiting a novelty on the ice at St. Moritz. —Pictorial Press.





TWO CONTRASTS IN JANUARY—At left, the snow king's decorations at Cannes, France, where flake-covered palms gave winter sojourners a most rare and unusual spectacle. At right, a vista at Lake Placid, N. Y., where ski devotees are letting friend horse provide the motive power. —P. & A. photo.



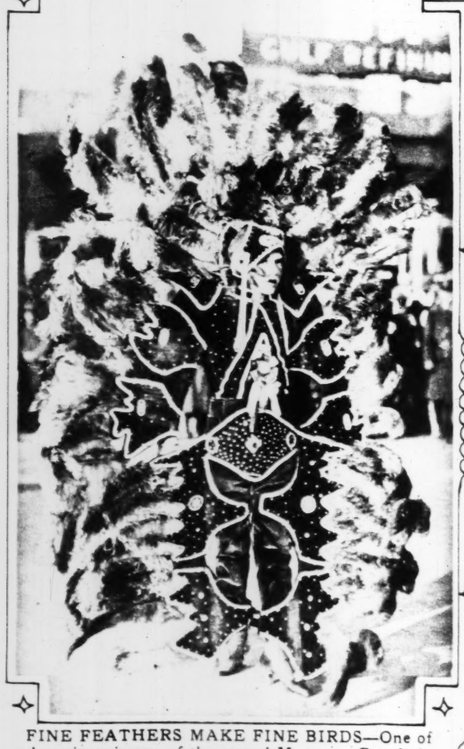
MRS. WOODROW WILSON—The widow of the war President, arriving for the annual Pan-American breakfast given on New Year's day in Washington. —Henry Miller photo.



HYDROPLANES TUNING UP FOR ANNUAL RACE—Some of the fastest boats entered for the 40-mile speed contest around Catalina Island, to be held today, photographed in action. —Underwood & Underwood.







FINE FEATHERS MAKE FINE BIRDS—One of the prize winners of the annual Mummers Parade in Philadelphia, a colorful costume spectacle which has been held annually for many years in the Quaker City. —Wide World photo.

WHEN PROFESSIONAL SKATERS RACE—Start of the semi-final contest at Middle Atlantic title meet, Newburgh, N. Y., which was won by Charlie Gorman, who also was finalist for the third year. —Underwood & Underwood.



CHAMPIONS OF THEIR CLASS—Margaret McBride, winner, of the Toronto Skating Club, and Leila Brooks of the Old Orchard Club, in finals of Middle Atlantic meet. —Underwood & Underwood.

VIENNA HAS A NEW STAGE STAR—Portrait study of Elizabeth Wielander of the Burgtheatre. She is also the youngest member of the company. —P. & A. photo.



NEW RAILROAD EXECUTIVE—H. A. Scandrett, Vice President of the Union Pacific, who has just been elected President of the Chicago, Milwaukee and St. Paul. —Underwood & Underwood.

ELASTIC STOCKINGS
ABDOMINAL SUPPORTERS
AND ELASTIC GIRDLES
Made to your measure of very best materials on our own looms



NEW—DR. BURNS CURCH SUPPORTS FOR ARCH AND FOOT TROUBLES
TRUSSES
INVALID CHAIRS
CRUTCHES, ETC.
Dawson Invalid Supply Co.
816 PINE ST. LOUIS, MO.
PHONE GARFIELD 3134
Mail Orders Filled



Charming EYES instantly
Touch your lashes with Maybelline. No matter how scant they may be, they will instantly appear much longer, delightfully lustrous and dark. The lovely rich fringe which Maybelline makes of your lashes will impart a striking new air of charm to your whole appearance, for it will transform your eyes into deep, shadowy pools, expressive and noticeably beautiful. Used regularly by millions of women in all parts of the world. Insist upon genuine Maybelline because it is easier to apply, and is harmless.
Solid or Waterproof Liquid Maybelline, Black or Brown 75c at all toilet goods counters
Maybelline
Eyelash Beautifier

Fat Went
in this Easy Way

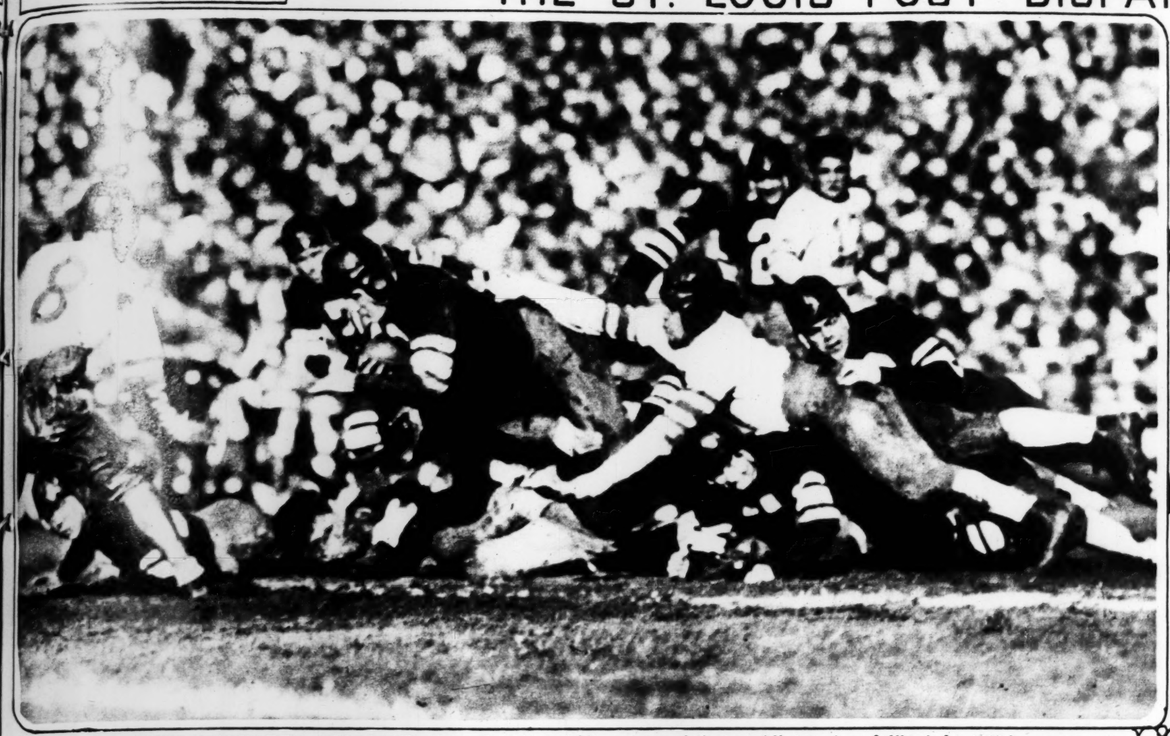
Ask Slender Folks
to Tell You
For 20 years, slender women have been telling others the easy, pleasant way to reduce. It is the right way, based on a modern discovery made by able scientific men. It has proved so efficient that for two decades it has held the top place in this field. Now you can see the results wherever you look. Slender figures are the usual, fat is the exception.
That right way is embodied in Marmola prescription tablets. It is a substance employed in the body to regulate nutrition. Its purpose is to turn food into fuel and energy, rather than into fat.
There are no secrets about it. The formula appears in every box, also the reasons for results. Thus users know just why it acts, and they have no fear of harm. The use requires no abnormal exercise or diet, though moderation helps. People simply take four tablets daily until the weight comes down to normal in a natural way.
Consider what Marmola has done for so many and so long. See what it has done in your own circle, because one user tells others. Now learn what it means to you. Watch the new beauty that it brings, the new vitality and health. You owe that to yourself. Order it now—before you forget it. Don't longer suffer an abnormal figure when so many have found a correction.
Marmola prescription tablets are sold by all druggists at $1 per box. If your druggist is out, he will get them at once from a jobber.
MARMOLA
Prescription Tablets
The Pleasant Way to Reduce



WHEN ALL-WEST DEFE
ing authorities, plunging thro
eleven for the Pacific Coast



PROTECTED BY
the war zone in Chi



WHEN ALL-WEST DEFEATED ALL-EAST—Herb Joesting of Minnesota, selected as All-American fullback for 1927 by most sporting authorities, plunging through for a good gain in contest played for charity in San Francisco between two teams, one representing an eleven for the Pacific Coast and the other different colleges east of the Rockies. The Western eleven won. —Wide World photo.



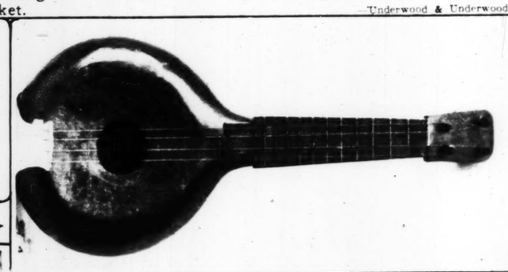
DRESSED FOR A STATE BALL IN OLD QUEBEC—Miss Yvette McKenna, granddaughter of the Lieutenant-Governor of the province, in whose honor a costume party was given. —International photo.



SENATOR DENEEN'S "DEB" DAUGHTER—Miss Bina Deneen, an enthusiastic motorist, photographed beside her car in Washington. —Underwood & Underwood.



LOOKING FOR SEALS IN THE NORTH PACIFIC—Indian canoe men, off the Alaska coast, go out in coldest weather in apparently frail craft, looking for the animals whose pelts bring such high prices in the fur market. Underwood & Underwood.



NATURE MADE PART OF THIS BANJO UKE—It once was a gourd, growing in the garden of Emil Mottert of Hoyleton, Ill. Though 18 inches long, the instrument as completed weighs but 17 ounces.



PROTECTED BY THE SWASTIKA EMBLEM—These youngsters are refugees from the war zone in China, brought to havens of safety by members of the Swastika Society. —International photo.

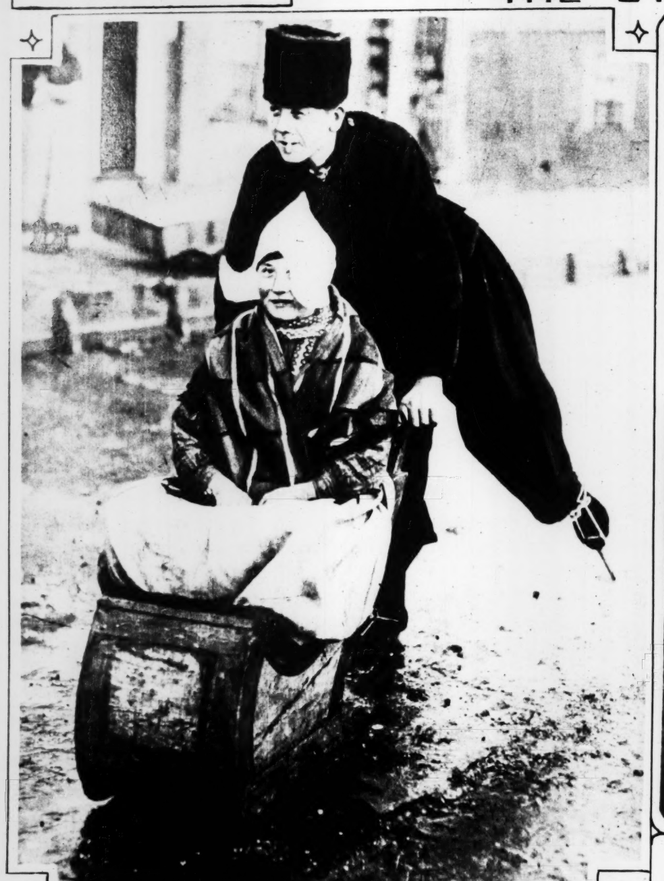
ELASTIC STOCKINGS
ABDOMINAL SUPPORTERS
AND ELASTIC GIRDLES
Made to your measure of very best materials on our own looms
NEW—DR. BURNS CUBOID SUPPORTS FOR ARCH AND FOOT TROUBLES
TRUSSES, INVALID CHAIRS, CRUTCHES, ETC.
Dawson Invalid Supply Co.
816 PINE ST. LOUIS, MO.
PHONE GARFIELD 6100
Mail Orders Filled

Charming EYES instantly!
Touch your lashes with Maybelline. No matter how scant they may be, they will instantly appear much longer, delightfully luxuriant and dark. The lovely, rich fringe which Maybelline makes of your lashes will impart a striking new note of charm to your whole appearance, for it will transform your eyes into deep, shadowy pools, expressive and noticeably beautiful. Used regularly by millions of women in all parts of the world. Insist upon genuine Maybelline because it is easier to apply, and is harmless.
Solid or Waterproof Liquid Maybelline, Black or Brown. 75c at all toilet goods counters
Maybelline
Eyelash Beautifier

Fat Went in this Easy Way
Ask Slender Folks to Tell You
For 20 years, slender women have been telling others the easy, pleasant way to reduce. It is the right way, based on a modern discovery made by able scientific men. It has proved so efficient that for two decades it has held the top place in this field. Now you can see the results wherever you look. Slender figures are the usual, fat is the exception.
That right way is embodied in Marmola prescription tablets. It is a substance employed in the body to regulate nutrition. Its purpose is to turn food into fuel and energy, rather than into fat.
There are no secrets about it. The formula appears in every box, also the reasons for results. Thus users know just why it acts, and they have no fear of harm. The use requires no abnormal exercise or diet, though moderation helps. People simply take four tablets daily until the weight comes down to normal in a normal way.
Note what Marmola has done for others and so long. See what it has done in your own circle, because one uses Marmola tablets. Now learn what it means to you. Watch the new beauty it brings, the new vitality and health. Prove that to yourself. Order it now and you forget it. Don't longer an abnormal figure when so many find a corrective.
Marmola prescription tablets are sold by all druggists at $1 per box. If your druggist is out, he will get them at once from his jobber.
MARMOLA
Prescription Tablets
The Pleasant Way to Reduce

REEM for coughs

Protect your skin against winter's damp cold and dry heat
With these selected Primrose House Preparations
Used regularly, they will preserve the tone and freshness of your skin through winter's trying temperature changes.
1 Skin Freshener—a mild, refreshing lotion to renew the tone and vitality of the skin. $1.25, $3.00.
2 Special Hand Lotion—easily absorbed. Quickly relieves roughness, chapping, and windburn. $1.25, $2.00.
3 Developing Cream—rich in tissue-building ingredients. An exquisite nourishing cream for a dry, lined, or wrinkled skin. $1.50, $2.50.
4 Eye Bath—to refresh and strengthen the eyes, and keep them clear and sparkling. Especially soothing after exposure to wind and snow glare. $1.00.
5 Smoothskin Cream—for a dry and sensitive skin. Light and nourishing, with just the faintest perfume, it gives a petal-smooth softness. $1.50, $3.00, $5.00.
6 Smoothskin Oil—After bathing, thoroughly dry the skin. Rub body and limbs with Smoothskin Oil. Relieves roughness and chapping, makes the skin soft and smooth. Ideal for molding the face and neck, either used alone or in conjunction with your chosen cream. $1.50.
7 Rose Leaf Cleansing Cream—to cleanse the skin and remove all impurities from the pores. $1.00, $2.00, $3.50, $6.00.
Ask for these choice products wherever Primrose House Preparations are sold . . . And send for our booklet, "Here Dwells Youth"—containing full instructions on the sane, healthful care of the skin.
PRIMROSE HOUSE, 3 East 52nd Street, New York
Primrose House Preparations may be obtained at:
Scruggs-Vandervoort-Barney Dry Goods Co.
Jantzen Drug Stores Inc., 5300 Pershing Ave.
PRIMROSE HOUSE
"HERE DWELLS YOUTH"



THEY STILL STICK TO OLD CUSTOMS IN HOLLAND—The rigorous winter in the land of dikes and canals has provided Hans and his sweetheart lots of opportunity for the favorite outdoor sport.
—Underwood & Underwood.



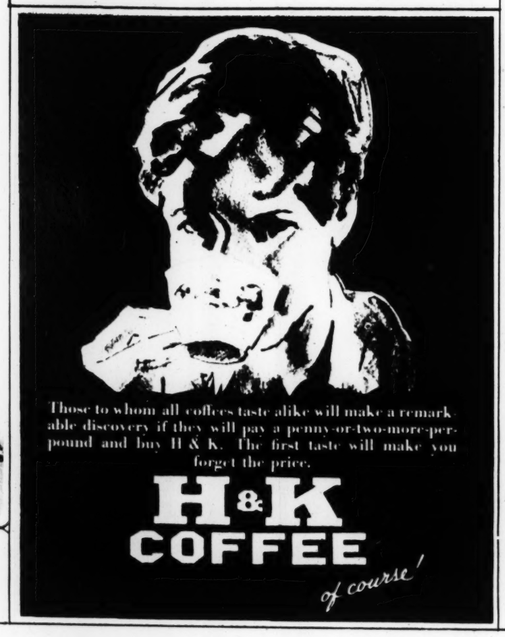
PITTSBURG VS. STANFORD—A snapshot of the football game played at Pasadena, Cal., won by the Pacific coast eleven by the score of 6 to 7. Hyland of Stanford is shown being tackled behind the line of scrimmage.
—International photo.



MONEY TO BURN—Sheets of Italian paper money, to the ostensible value of 300,000,000 lira, going into the furnace by order of Mussolini in his effort to put the currency upon a gold basis.
—Underwood & Underwood.



ANOTHER COMPETITOR FOR A KING'S CUP—The Cressida, built for Herman Oelrichs of New York, for race across the Atlantic this year, the prize being a trophy offered by Alfonso of Spain. Gerard Lambert of St. Louis also has made an entry.
Underwood & Underwood.



Those to whom all coffees taste alike will make a remarkable discovery if they will pay a penny-or-two-more-per-pound and buy H & K. The first taste will make you forget the price.

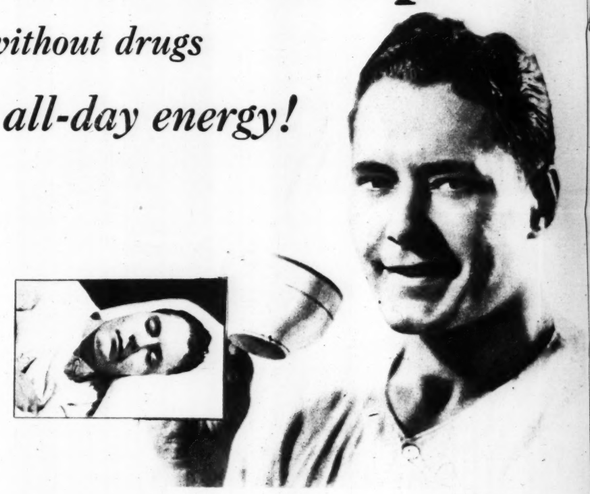
H&K COFFEE

of course!

Instant Sleep

without drugs

—and all-day energy!



Make This 3-Day Test!

From tonight on, you can be sure of getting instant, deep sleep—*without the use of drugs*. You will awaken each morning fairly tingling with healthy vigor.

No drug can ever refresh you in that way. For, while drugs may put you to sleep, they always leave you "logy" and befuddled when you awaken.

But science has developed a wonderful food-beverage that brings sound, restful sleep *in a natural way*. It is called Ovaltine. It puts you to sleep instantly. And as you sleep, its special food properties restore your tired mind and body—building up new vitality and energy.

Morning finds you a new man. Fresh, clear-eyed, buoyant. You have the energy to carry you right through the day and into the evening.

The 3-day test we offer here will prove all we claim. Note, most carefully, how good you feel when you get up in the morning.

Why Ovaltine brings restoring sleep

Authorities agree that *digestive unrest* is the main cause of sleeplessness. Ovaltine overcomes this condition in two ways:

FIRST—It digests very quickly itself. Even in cases of impaired digestion.

SECOND—It has the unusual power of digesting 4 to 5 times its weight of other foods you eat. Hence, it aids your digestion which goes on speedily and efficiently. Frayed nerves are soothed. Sound sleep follows.

And as you sleep, the special food properties of Ovaltine also help to restore your tired mind and body. (One cup of Ovaltine has actually more food value than 12 cups of beef extract, 7 cups of cocoa, or 3 eggs.) That is why, after drinking a cup of hot Ovaltine at night, you awaken in the morning so completely refreshed—abounding with new-found vitality and tireless energy. Note the unsolicited testimonials below.

Hospitals and Doctors recommend it

Ovaltine has been in use in Switzerland for over 30 years. Now in universal use in England and her colonies. During the great war it was served as a standard ration to invalid soldiers.

A few years ago Ovaltine was introduced into this country. Today hundreds of hospitals use it. More than 20,000 doctors recommend it. Not only for sleeplessness, but because of its special dietetic properties, they also recommend it for nerve-strain, malnutrition, underweight and delicate children, nursing mothers and the aged.



"Before using Ovaltine I used to be tired out after a day's work. Too tired even to sleep. But now, thanks to Ovaltine, I sleep soundly and awaken in the morning fresh, clear and full of energy for the day's work."
E. H. O'Connor, New York City



"I took Ovaltine for sleeplessness and found that I slept better and felt about 50% better. I feel as good after a hard day's work as I do in the morning."
A. E. McCauley, Henry, Ill.

Make this 3-day test

Just make a 3-day test of Ovaltine. Note the difference, not only in your sleep, but in your next day's energy. You tackle your work with greater vigor. You "carry through" for the whole day. You aren't too tired to go out for the evening. There's a new zest to your work; to all your daily activities. It's truly a "pick-up" drink—for any time of the day.

All druggists and grocers sell Ovaltine in 4 sizes for home use. Or get it at the soda fountain. But to let you try it, we will send a 3-day introductory package for 10c to cover cost of packing and mailing. Just send in coupon with



THE WANDER COMPANY, Dept. N
180 N. Michigan Ave., Chicago, Ill.

I enclose 10 cents to cover cost of packing and mailing. Send me your 3-day test package of Ovaltine.
(Print name and address clearly)

Name .....
Street .....
City ..... State .....
One package to a person

OVALTINE

Builds Body, Brain and Nerves

© 1928 W. Co.





eep



y Test!

ing with new-found vitality and tireless
ote the unsolicited testimonials below.

pitals and Doctors recommend it

as been in use in Switzerland for over 30
w in universal use in England and her
During the great war it was served as a
ation to invalid soldiers.

rs ago Ovaltine was introduced into this
Today hundreds of hospitals use it. More
than 20,000 doctors recommend
it. Not only for sleeplessness, but
because of its special dietetic
properties, they also recommend
it for nerve-strain, malnutrition,
underweight and delicate chil-
dren, nursing mothers and the
aged.

Make this 3-day test

Just make a 3-day test of Ova-
tine. Note the difference, not
only in your sleep, but in your
next day's energy. You tackle
your work with greater vigor.
You "carry through" for the
whole day. You aren't too tired to go
out for the evening. There's a new zest
to your work; to all your daily activities.
It's truly a "pick-up" drink—for any
time of the day.

All druggists and grocers sell Ovaltine in
4 sizes for home use; get it at the soda
fountain. But before you try it, we will
send a 3-day introductory package for
10c to cover mailing and mailing.
Just send us your name with 10c.

WANDER COMPANY, N.791
180 N. Michigan, Chicago, Ill.

(Enclosed is 10c to cover cost of mailing. Send me your 3-day package of Ovaltine.
Please write name and address clearly)

Name

Address

City

State

8 PAGES OF FUN

ST. LOUIS POST-DISPATCH

TWO COMIC SECTIONS

ST. LOUIS, MO., JANUARY 15, 1928

THE BUNGLE FAMILY

This comic appears every day in one of the TWO comic pages of the daily Post-Dispatch

By H. J. TUTHILL

Copyright, 1927, H. J. Tuthill

A STUDY IN PEDESTRIANS

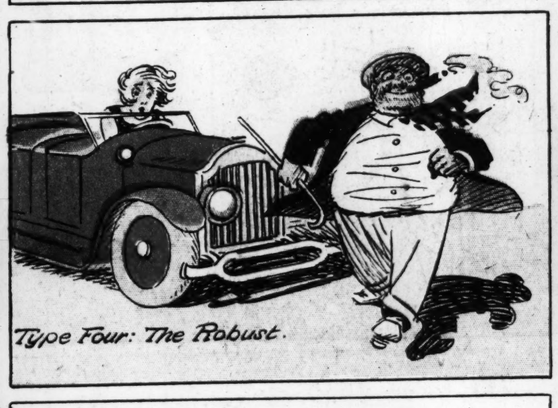
By CLIFFORD McBRIDE





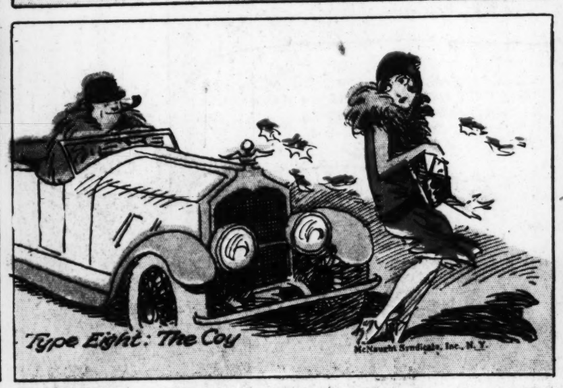














BOOB McNUTT

By RUBE GOLDBERG



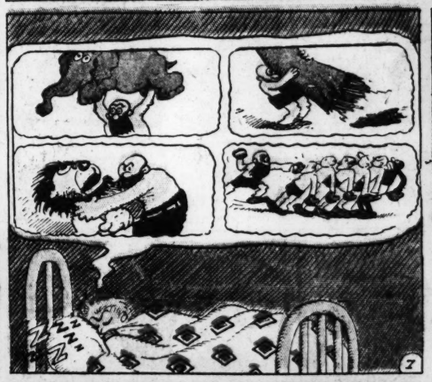










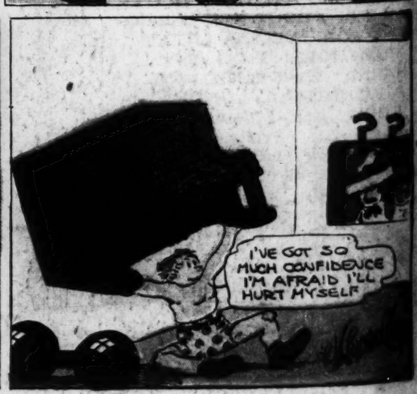






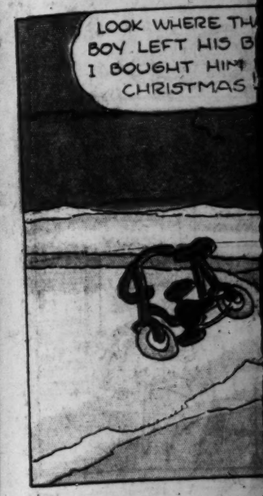








THE NEBB









RD McBRIDE

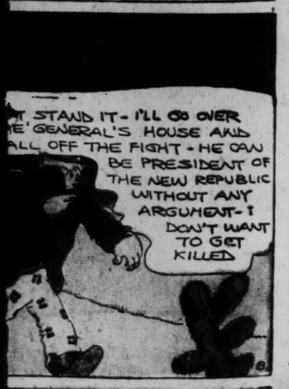




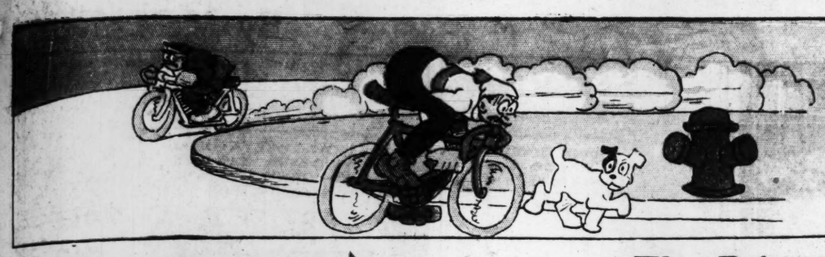


E GOLDBERG









THE NEBBS By Sol Hess

THE NEBBS - - The Price-of Suspicion - - By SOL HESS

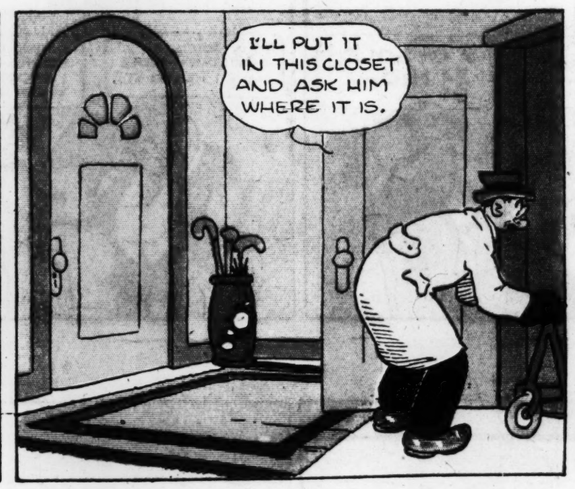
(Copyright 1928—by Bell Syndicate, Inc. Trade Mark Reg. U. S. Pat. Off.)
Great Britain Rights Reserved





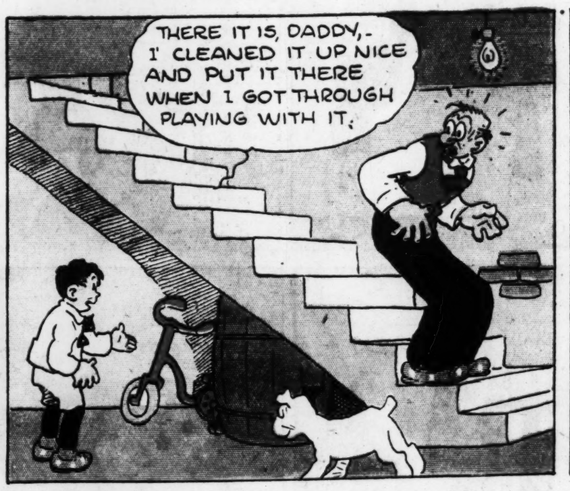


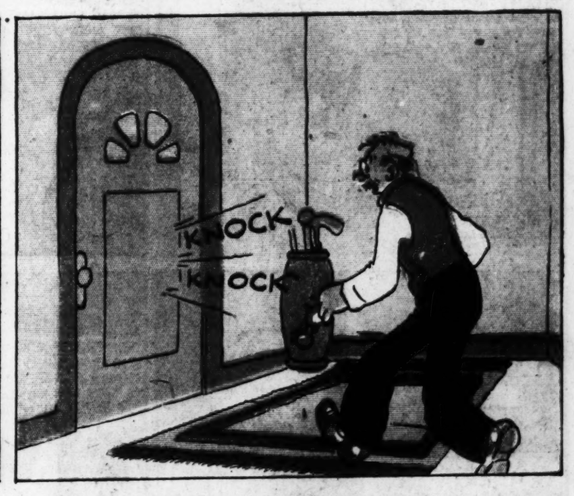












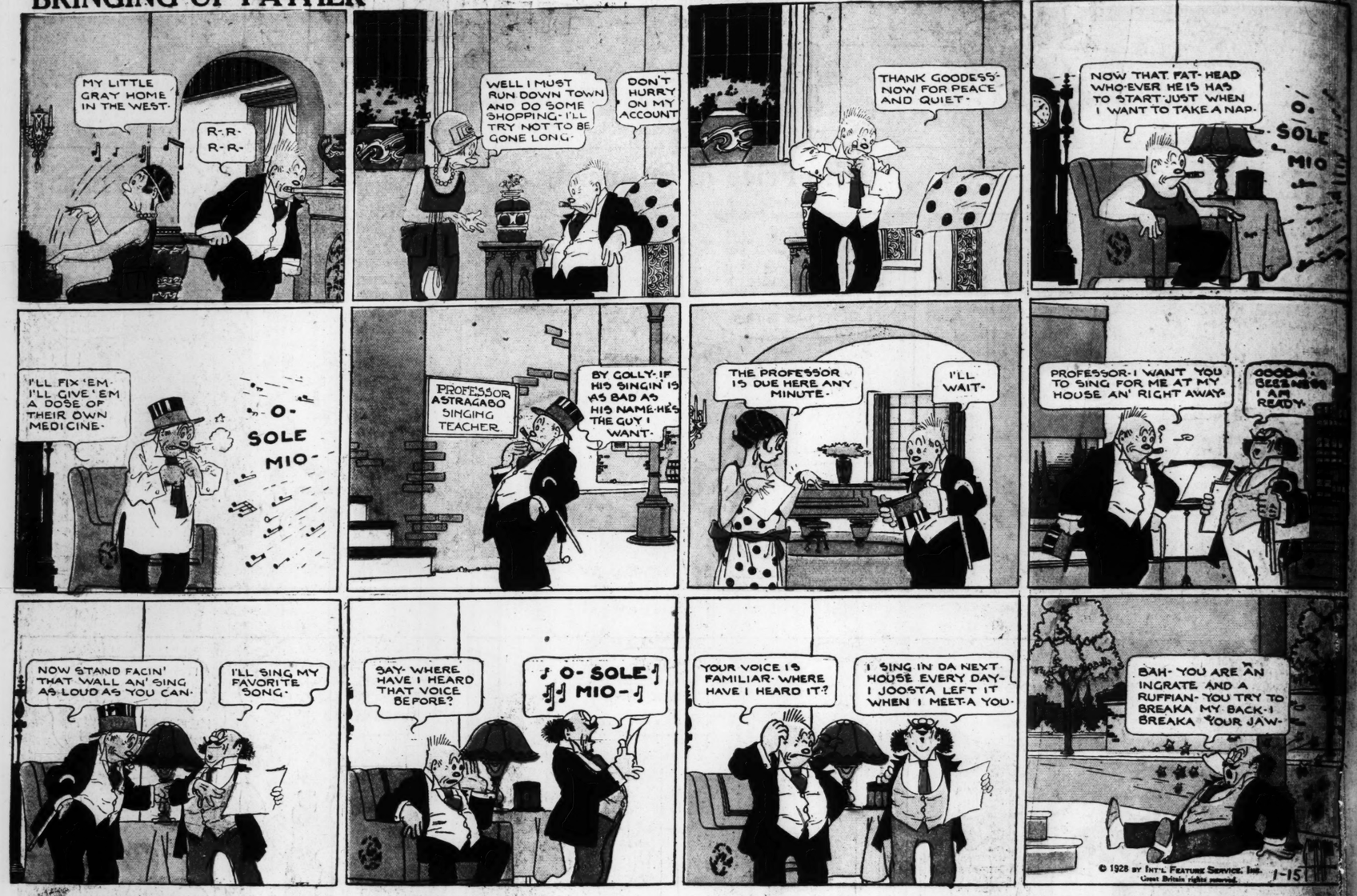






BRINGING UP FATHER

By McMANUS



DUMB DORA

By CHIC YOUNG





By McMANUS



8 PAGES OF FUN

ST. LOUIS POST-DISPATCH

SECOND SECTION

ST. LOUIS, MO., JANUARY 15, 1928



EGA CINDERS

Reg. U. S. Pat. Off., Copyright 1928, by Metropolitan Newspaper Service

Ella's in luck at last— at least, she feels, while she can hold her breath and count! In order to get up publicity for the radium mine, she's gotten up as a cowgirl.....

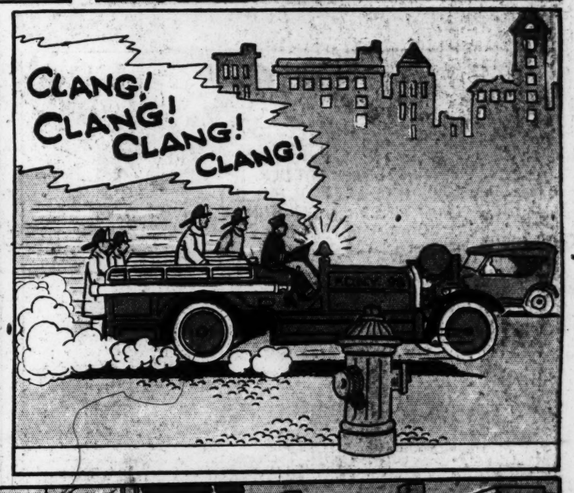
























THE CAPTAIN AND THE KIDS

Trade Mark, 1928, Reg. U. S. Pat. Off.

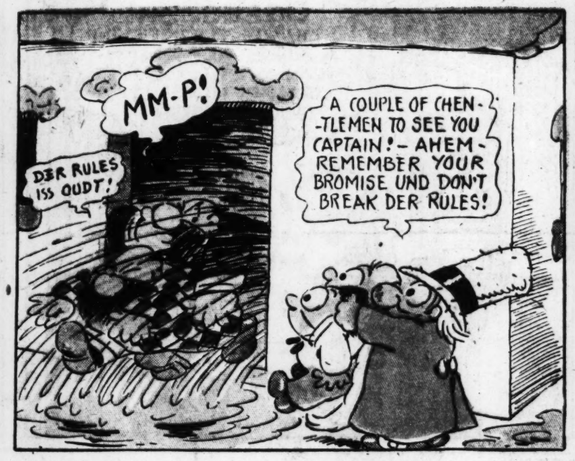
By R. Dirks.
Originator of the Katzenjammer Kids



















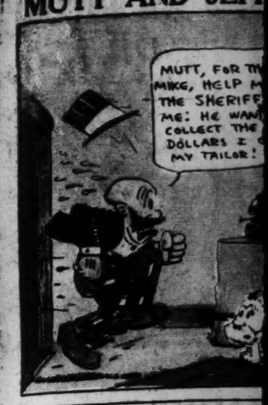


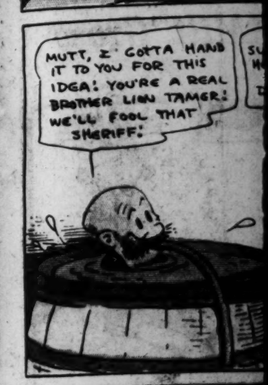




1-15-'28 Copyright Press Publishing Co. (New York World) 1928

MUTT AND JEFF







TOONERVILLE







By R. Dirks.

of the Katzenjammer Kids











MUTT AND JEFF

Jeff Dodges the Sheriff

By BUD FISHER

TOONERVILLE FOLK

Another Coal War

By FONTAINE FOX





NIZE BABY

Trade Mark. 1928, Reg. U. S. Pat. Off.

By Milt Gross



Copyright Press Publishing Co. (New York World) 1928.